



**VASTUKALA**  
Unlocking Excellence

[www.vastukala.co.in](http://www.vastukala.co.in)

MSME Reg No: UDYAM-MH-18-0083617  
An ISO 9001 : 2015 Certified Company  
CIN: U74120MH2010PTC207869

## Vastukala Consultants (I) Pvt. Ltd.

# Valuation Report of the Immovable Property



### Details of the property under consideration:

Name of Proposed Purchaser : **Shri.Nilesh Vasant Suryavanshi & Sau.Punam Nilesh Suryavasnsi**

Name of Owner: **M/s.Akshar Buildcon**

Residential Row House No.5,Ground + First Floor, " **Shivdarshan Row House** ", Survey No.281/2/2, Plot No.30+31+32+33/4, Near Hotel Nanacha Mala, Konark Nagar, Village – Adgaon , Taluka – Nashik, District - Nashik, PIN Code – 422 003, State – Maharashtra, Country – India.

Longitude Latitude: 20°00'54.7"N 73°51'18.2"E

### Valuation Prepared for:

**Bank of Baroda**

**Regional Office Nashik Road Branch**

BSNL Building, Datta Mandir Road, Nashik Road,  
Nashik -422 101, State - Maharashtra, Country - India.

**Nashik:** 4, 1st Floor, Madhusa Elite, Vrundavan Nagar, Jatra Nandu Naka Link Road, Adgaon, Nashik-422003 (M.S.), INDIA  
Email: [nashik@vastukala.co.in](mailto:nashik@vastukala.co.in) | Tel : +91 253 4068262/98903 80564

#### Our Pan India Presence at :

📍 Nanded 📍 Thane 📍 Ahmedabad 📍 Delhi NCR  
📍 Mumbai 📍 Nashik 📍 Rajkot 📍 Raipur  
📍 Aurangabad 📍 Pune 📍 Indore 📍 Jaipur

#### Regd. Office

B1-001, U/B Floor, BOOMERANG, Chandivali Farm Road, Powai, Andheri East, **Mumbai** :400072, (M.S), India

📞 **+91 22 47495919**

✉️ [mumbai@vastukala.co.in](mailto:mumbai@vastukala.co.in)

🌐 [www.vastukala.co.in](http://www.vastukala.co.in)



## Vastukala Consultants (I) Pvt. Ltd.

Valuation Report Prepared For: BOB / R.O. Nashik Road Branch / Shri.Nilesh Vasant Suryavanshi (008577/2306212) Page 2 of 25

www.vastukala.co.in

Vastu/Nashik/05/2024/008577/2306212  
07/12-72-RYBS  
Date: 07.05.2024

### VALUATION OPINION REPORT

This is to certify that the property bearing Residential Row House No.5, Ground + First Floor, " **Shivdarshan Row House** ", Survey No.281/2/2, Plot No.30+31+32+33/4, Near Hotel Nanacha Mala, Konark Nagar, Village – Adgaon , Taluka – Nashik, District - Nashik, PIN Code – 422 003, State – Maharashtra, Country – India. belongs to **M/s.Akshar Buildcon** Name of Proposed Purchaser : **Shri.Nilesh Vasant Suryavanshi & Sau.Punam Nilesh Suryavanshi**

Boundaries of the property.

| Boundaries | Row House                               |
|------------|---|
| North      | Row House No.6 on Plot No.30/31/32/33/5 |
| South      | Row House No.4 on Plot No.30/31/32/33/3 |
| East       | 9.00 Meter Colony Road                  |
| West       | Survey No.281/1                         |

Considering various parameters recorded, existing economic scenario, and the information that is available with reference to the development of neighborhood and method selected for valuation, we are of the opinion that, the property premises can be assessed for this particular purpose at **₹ 35,67,200.00 (Rupees Thirty-Five Lakh Sixty -Seven Thousand Two Hundred Only).**

The valuation of the property is based on the documents produced by the concern. Legal aspects have not been taken into considerations while preparing this valuation report.

Hence certified

For **VASTUKALA CONSULTANTS (I) PVT. LTD.**

Director

**Sharadkumar B. Chalikwar**

Govt. Reg. Valuer

Chartered Engineer (India)

Reg. No. (N) CCIT/1-14/52/2008-09

Encl: Valuation report.

Auth. Sign.



**Nashik:** 4, 1st Floor, Madhusa Elite, Vrundavan Nagar, Jatra Nandu Naka Link Road, Adgaon, Nashik-422003 (M.S.), INDIA  
Email: nashik@vastukala.co.in | Tel : +91 253 4068262/98903 80564

Our Pan India Presence at :

📍 Nanded 📍 Thane 📍 Ahmedabad 📍 Delhi NCR  
📍 Mumbai 📍 Nashik 📍 Rajkot 📍 Raipur  
📍 Aurangabad 📍 Pune 📍 Indore 📍 Jaipur

**Regd. Office**

B1-001, U/B Floor, BOOMERANG, Chandivali Farm Road, Powai, Andheri East, **Mumbai:**400072, (M.S), India

☎️ **+91 22 47495919**

✉️ **mumbai@vastukala.co.in**

🌐 **www.vastukala.co.in**



**Vastukala Consultants (I) Pvt. Ltd.**B1-001, U/B Floor, **Boomerang**, Chandivali Farm Road, Powai, Andheri (East), Mumbai – 400 072.

To,

**The Chief Manager,****Bank of Baroda****Regional Office Nashik Road Branch**BSNL Building, Datta Mandir Road, Nashik Road,  
Nashik -422 101, State - Maharashtra, Country - India.**VALUATION REPORT (IN RESPECT OF ROW HOUSE)**

| I  | General  |  |
|----|--|--|
| 1. | Purpose for which the valuation is made  | : To assess Fair Market value of the property for Bank Loan Purpose.   |
| 2. | a) Date of inspection  | : 07.05.2024   |
|    | b) Date on which the valuation is made   | : 07.05.2024   |
| 3. | List of documents produced for perusal:  |  |
|    | i.   | Copy of Notarized Agreement Between M/s.Akshar Buildcon (The Seller) and Shri.Nilesh Vasant Suryavanshi & Sau.Punam Nilesh Suryavasnsni (Proposed Purchaser)   |
|    | ii.  | Copy of Commencement Certificate No.LND/BP/C1/1123/2021 dated 16.12.2021 issued by Executive Engineer Town Planning Nashik Municipal Corporation, Nashik   |
|    | iii.   | Copy of Approved Building Plan Accompanying Commencement Certificate No. C1/1123/2021 dated 16.12.2021 issued by Executive Engineer Town Planning Nashik Municipal Corporation, Nashik.  |
|    | iv.  | Copy of Full Occupancy Certificate Building Proposal Number-258372 dated 22.04.2024 issued by Nashik Municipal Corporation, Nashik.  |
| 4. | Name of the owner(s) and his / their address (es) with Phone no. (details of share of each owner in case of joint ownership) | : <b>Name of Proposed Purchaser:</b><br><b>Shri.Nilesh Vasant Suryavanshi &amp; Sau.Punam Nilesh Suryavasnsni</b><br><br><b>Name of Owner:</b><br><b>M/s.Akshar Buildcon</b><br><br><b>Address:</b> Residential Row House No.5, Ground + First Floor, " <b>Shivdarshan Row House</b> ",Survey No.281/2/2, Plot No.30+31+32+33/4, Near Hotel Nanacha Mala, Konark Nagar, Village – Adgaon , Taluka – Nashik, District - Nashik, PIN Code – 422 003, State – Maharashtra, Country – India.<br><br><b>Contact Person:</b><br>Shri.Nilesh Vasant Suryavanshi (Proposed Purchaser)<br>Contact No. +91 7020583202<br>Joint Ownership. (Proposed) |
| 5. | Brief description of the property (Including Leasehold / freehold etc.)  | : The property is a Residential Row House No.5 is located on Ground Floor + First Floor<br><br>The composition of Row House As per Approved Building Plan is :   |

|     |   |   |   |
|-----|---|---|---|
|     |   |   | <p><b>Ground Floor</b> – Hall+ Kitchen + Wc+ Bath+ Passage+ Staircase+ Porch</p> <p><b>First Floor</b> - 2 Bedrooms + Toilet + Passage+ Staircase i.e. (2BHK).</p> <p>The property is at 8.5 Km. distance from nearest railway station Nashik Road.</p> <p><b>Landmark:</b> Near Hotel Nanacha Mala</p> |
| 5a. | Total Lease Period & remaining period (if leasehold)  | : | N.A. as the property is freehold.   |
| 6.  | Location of property  | : |   |
|     | a) Plot No. / Survey No.  | : | Survey No.281/2/2, Plot No.30+31+32+33/4  |
|     | b) Door No.   | : | Residential Row House No.5  |
|     | c) T.S. No. / Village   | : | Village – Adgaon  |
|     | d) Ward / Taluka  | : | Taluka – Nashik   |
|     | e) Mandal / District  | : | District – Nashik   |
|     | f) Date of issue and validity of layout of approved map / plan  | : | Copy of Approved Building Plan Accompanying Commencement Certificate No. C1/1123/2021 dated 16.12.2021 issued by Executive Engineer Town Planning Nashik Municipal Corporation, Nashik  |
|     | g) Approved map / plan issuing authority  | : | Nashik Municipal Corporation, Nashik  |
|     | h) Whether genuineness or authenticity of approved map/ plan is verified  | : | Yes   |
|     | i) Any other comments by our empanelled valuers on authentic of approved plan   | : | No  |
| 7.  | Postal address of the property  | : | Residential Row House No.5, Ground + First Floor, <b>"Shivdarshan Row House "</b> , Survey No.281/2/2, Plot No.30+31+32+33/4, Near Hotel Nanacha Mala, Konark Nagar, Village – Adgaon , Taluka – Nashik, District - Nashik, PIN Code – 422 003, State – Maharashtra, Country – India.                   |
| 8.  | City / Town   | : | Nashik  |
|     | Residential area  | : | Yes   |
|     | Commercial area   | : | No  |
|     | Industrial area   | : | No  |
| 9.  | Classification of the area  | : |   |
|     | i) High / Middle / Poor   | : | Middle Class  |
|     | ii) Urban / Semi Urban / Rural  | : | Urban   |
| 10. | Coming under Corporation limit / Village PanChhayat / Municipality  | : | Village – Adgaon<br>Nashik Municipal Corporation.   |
| 11. | Whether covered under any State / Central Govt. enactments (e.g., Urban Land Ceiling Act) or notified under agency area/ scheduled area / cantonment area | : | No  |



| 13.       | Dimensions / Boundaries of the Property  |   | As per Actual Site  | As per Document                            |
|-----------|--|---|---|--|
|           | North  | : | Row House No.6 on Plot<br>No.30/31/32/33/5  | Row House No.6 on Plot<br>No.30/31/32/33/5 |
|           | South  | : | Row House No.4 on Plot<br>No.30/31/32/33/3  | Row House No.4 on Plot<br>No.30/31/32/33/3 |
|           | East   | : | 9.00 Meter Colony Road  | 9.00 Meter Colony Road                     |
|           | West   | : | Survey No.281/1   | Survey No.281/1                            |
| 13.1      | <b>Row House</b>   |   | <b>As per Actual Site</b>   | <b>As per Deed of Apartment</b>            |
|           | North  |   | -   | -  |
|           | South  |   | -   | -  |
|           | East   |   | -   | -  |
|           | West   |   | -   | -  |
| 13.2      | Whether Boundaries Matching with Actual  |   | Yes   |  |
| 13.3      | Latitude, Longitude & Co-ordinates of the site   | : | 20°00'54.7"N 73°51'18.2"E   |  |
| 14.       | Extent of the site   | : | Carpet Area in Sq. Ft. = 745.00<br>(Area as per Actual Measurement)<br><br><b>Carpet Area in Sq. Ft. = 728.00</b><br><b>(Area as per Notarized Agreement)</b><br><br>Built Up Area in Sq. Ft. = 874.00<br>(Carpet Area as per Notarized Agreement+20%)                              |  |
| 15.       | Extent of the site considered for Valuation<br>(least of 13A& 13B)                                     | : | <b>Carpet Area in Sq. Ft. = 728.00</b><br><b>(Area as per Notarized Agreement)</b>  |  |
| 16        | Whether occupied by the owner / tenant? If occupied by tenant since how long? Rent received per month. | : | Vacant  |  |
| <b>II</b> | <b>APARTMENT BUILDING</b>  |   |   |  |
| 1.        | Nature of the Apartment  | : | Residential   |  |
| 2.        | Location   | : |   |  |
|           | C.T.S. No.   | : | Survey No.281/2/2, Plot No.30+31+32+33/4  |  |
|           | Block No.  | : | -   |  |
|           | Ward No.   | : | -   |  |
|           | Village / Municipality / Corporation   | : | Village – Adgaon<br>Nashik Municipal Corporation.   |  |
|           | Door No., Street or Road (Pin Code)  | : | Residential Row House No.5,Ground + First Floor, " <b>Shivdarshan Row House</b> ", Survey No.281/2/2, Plot No.30+31+32+33/4, Near Hotel Nanacha Mala, Konark Nagar, Village – Adgaon , Taluka – Nashik, District - Nashik, PIN Code – 422 003, State – Maharashtra, Country – India |  |
| 3.        | Description of the locality Residential / Commercial / Mixed   | : | Residential   |  |
| 4.        | Year of Construction   | : | 2024 (As per Full Occupancy Certificate)  |  |
| 5.        | Number of Floors   | : | Ground Floor + First Floor  |  |

|            |   |   |  |
|------------|---|---|--|
| 6.         | Type of Structure                                       | : | R.C.C. Framed Structure  |
| 7.         | Number of Dwelling units in the building                | : | 06 Row Houses  |
| 8.         | Quality of Construction                                 | : | Good   |
| 9.         | Appearance of the Building                              | : | Good   |
| 10.        | Maintenance of the Building                             | : | Good   |
| 11.        | Facilities Available                                    | : |  |
|            | Lift  | : | N.A  |
|            | Protected Water Supply                                  | : | Municipal Water supply   |
|            | Underground Sewerage                                    | : | Connected to Municipal Sewerage System   |
|            | Car parking - Open / Covered                            | : | Covered Parking  |
|            | Is Compound wall existing?                              | : | No   |
|            | Is pavement laid around the building                    | : | Yes  |
| <b>III</b> | <b>ROW HOUSE</b>  |   |  |
| 1          | The floor in which the Row House is situated            | : | Ground Floor + First Floor   |
| 2          | Door No. of the Row House                               | : | Residential Row House No.5   |
| 3          | Specifications of the Row House                         | : | 2BHK   |
|            | Roof  | : | R.C.C. Slab  |
|            | Flooring  | : | Vitrified Tiles flooring   |
|            | Doors   | : | Teak wood door frame with flush doors  |
|            | Windows   | : | Powdered Coated Aluminum Sliding windows   |
|            | Fittings  | : | Concealed plumbing with C.P. fittings & Concealed Electrical wiring  |
|            | Finishing   | : | Cement Plastering  |
|            | Paint   | : | Luster Paint   |
| 4          | House Tax   | : |  |
|            | Assessment No.  | : | Details Not Provided   |
|            | Tax paid in the name of:                                | : | Details Not Provided   |
|            | Tax amount:   | : | Details Not Provided   |
| 5          | Electricity Service connection No.:                     | : | Details Not Provided   |
|            | Meter Card is in the name of:                           | : | Details Not Provided   |
| 6          | How is the maintenance of the Row House?                | : | Good   |
| 7          | Sale Deed executed in the name of                       | : | <u>Name of Proposed Purchaser :</u><br><b>Shri.Nilesh Vasant Suryavanshi &amp; Sau.Punam Nilesh Suryavasnsi</b><br><br><u>Name of Owner:</u><br><b>M/s.Akshar Buildcon</b> |
| 8          | What is the undivided area of land as per Sale Deed?    | : | Details not available  |
| 9          | What is the plinth area of the Row House?               | : | Built Up Area in Sq. Ft. = 871.00<br>(Carpet Area as per Notarized Agreement+20%)  |
| 10         | What is the floor space index (app.)                    | : | As per NMC norms   |
| 11         | What is the Carpet Area of the Row House?               | : | Carpet Area in Sq. Ft. = 745.00<br>(Area as per Actual Measurement)<br><br><b>Carpet Area in Sq. Ft. = 728.00<br/>(Area as per Notarized Agreement)</b>                    |
| 12         | Is it Posh / I Class / Medium / Ordinary?               | : |  |
| 13         | Is it being used for Residential or Commercial purpose? | : | Residential purpose  |

|           |   |   |   |
|-----------|---|---|---|
| 14        | Is it Owner-occupied or let out?  | : | Vacant  |
| 15        | If rented, what is the monthly rent?  | : | ₹ 7,000.00 Expected rental income per month                                       |
| <b>IV</b> | <b>MARKETABILITY</b>  | : |   |
| 1         | How is the marketability?   | : | Good  |
| 2         | What are the factors favoring for an extra Potential Value?   | : | Located in developed area   |
| 3         | Any negative factors are observed which affect the market value in general?   | : | No  |
| <b>V</b>  | <b>Rate</b>   | : |   |
| 1         | After analyzing the comparable sale instances, what is the composite rate for a similar Row House with same specifications in the adjoining locality? - (Along with details / reference of at - least two latest deals / transactions with respect to adjacent properties in the areas) | : | ₹ 4,500.00 to ₹ 5,500.00 per Sq. Ft. on Carpet Area                               |
| 2         | Assuming it is a new construction, what is the adopted basic composite rate of the Row House under valuation after comparing with the specifications and other factors with the Row House under comparison (give details).  | : | ₹ 4,900.00 per Sq. Ft. on Carpet Area   |
| 3         | Break – up for the rate   | : |   |
|           | i) Building + Services  | : | ₹ 2,000.00 per Sq. Ft.  |
|           | ii) Land + others   | : | ₹ 2,900.00 per Sq. Ft.  |
| 4         | Guideline rate obtained from the Registrar's office (an evidence thereof to be enclosed)  | : | ₹ 31,200.00 per Sq. M. i.e.<br>₹ 2,899.00 per Sq. Ft.                             |
|           | Guideline rate obtained (after Depreciation)  | : | N.A. as the age of the property is below 5 years                                  |
| 5         | Registered Value (if available)   | : | N.A   |
| <b>VI</b> | <b>COMPOSITE RATE ADOPTED AFTER DEPRECIATION</b>  | : |   |
| <b>a</b>  | Depreciated building rate   | : | N.A. as the age of the property is below 5 years                                  |
|           | Replacement cost of Row House with Services (v(3)i)   | : | ₹ 2,000.00 per Sq. Ft.  |
|           | Age of the building   | : | New Construction  |
|           | Life of the building estimated  | : | 60 years Subject to proper, preventive periodic maintenance & structural repairs. |
|           | Depreciation percentage assuming the salvage value as 10%   | : | N.A. as the age of the property is below 5 years                                  |
|           | Depreciated Ratio of the building   | : | N.A. as the age of the property is below 5 years                                  |
| <b>b</b>  | Total composite rate arrived for Valuation  | : |   |
|           | Depreciated building rate VI (a)  | : | ₹ 2,000.00 per Sq. Ft.  |
|           | Rate for Land & other V (3) ii  | : | ₹ 2,900.00 per Sq. Ft.  |
|           | <b>Total Composite Rate</b>   | : | <b>₹ 4,900.00per Sq. Ft.</b>  |
|           | <b>Remarks:</b>   | : |   |

**Details of Valuation:**

| Sr. No. | Description                                      | Qty.           | Rate per unit (₹) | Estimated Value (₹) |
|---------|--|----------------|-------------------|---------------------|
| 1       | Present value of the Row House                   | 726.00 Sq. Ft. | 4,900.00          | <b>35,67,200.00</b> |
| 2       | Wardrobes  |                |                   |                     |
| 3       | Showcases  |                |                   |                     |
| 4       | Kitchen arrangements                             |                |                   |                     |
| 5       | Superfine finish                                 |                |                   |                     |
| 6       | Interior Decorations                             |                |                   |                     |
| 7       | Electricity deposits / electrical fittings, etc. |                |                   |                     |
| 8       | Extra collapsible gates / grill works etc.       |                |                   |                     |
| 9       | Potential value, if any                          |                |                   |                     |
| 10      | Others   |                |                   |                     |
|         | <b>Total Value of the Property</b>               |                |                   | <b>35,67,200.00</b> |

**Value of Row House**

|  |                     |
|--|---------------------|
| <b>Fair Market Value</b>   | <b>35,67,200.00</b> |
| <b>Realizable value</b>  | <b>33,88,840.00</b> |
| <b>Distress Value</b>  | <b>28,53,760.00</b> |
| <b>Insurable value of the property (874.00 Sq. Ft. X ₹ 2,000.00)</b> | <b>17,48,000.00</b> |
| <b>Guideline value of the property (as per Notarized Agreement)</b>  | <b>23,47,000.00</b> |



### **Justification for price / rate**

The Market Value of the property is based on facts of markets discovered by us during our enquiries, however the government rate value in this case is less than the market value arrived by us. We are of the opinion that the value arrive by us will prove to be correct if an Auction of the subject property is carried out. As far as Market Value in Index II is concerned, it is not possible to comment on same, may be government rates are fixed by sampling during same point of time in part and whereas, Market values change every month. In most of the cases the actual deal amount or Transaction value is not reflected in Index II because of various Market practices. As Valuer, we always try to give a value which is correct reflection of actual transaction value irrespective of any factors in market.

### **Method of Valuation / Approach**

The sales comparison approach uses the market data of sale prices to estimate the value of a real estate property. Property valuation in this method is done by comparing a property to other similar properties that have been recently sold. Comparable properties, also known as comparables, or comps, must share certain features with the property in question. Some of these include physical features such as square footage, number of rooms, condition, and age of the building; however, the most important factor is no doubt the location of the property. Adjustments are usually needed to account for differences as no two properties are exactly the same. To make proper adjustments when comparing properties, real estate appraisers must know the differences between the comparable properties and how to value these differences. The sales comparison approach is commonly used for Residential Row House, where there are typically many comparables available to analyze. As the property is a Residential Row House, we have adopted Sale Comparison Approach Method for the purpose of valuation. The Price for similar type of property in the nearby vicinity is in the range of ₹ 4,500.00 to ₹ 5,500.00 per Sq. Ft. on Carpet Area. Considering the rate with attached report, current market conditions, demand and supply position, Row House size, location, upswing in real estate prices, sustained demand for Residential Row House, all-round development of commercial and residential application in the locality etc. We estimate ₹ 4,900.00 per Sq. Ft. on Carpet Area for valuation.

|  |   |
|--|---|
| Impending threat of acquisition by government for road widening / public service purposes, sub merging & applicability of CRZ provisions (Distance from sea-cost / tidal level must be incorporated) and their effect on | Not applicable.                             |
| i) Sale ability  | Good  |
| ii) Likely rental values in future in and  | ₹ 7,000.00 Expected rental income per month |
| iii) Any likely income it may generate   | Rental Income                               |

### Actual site photographs



Since 1989  
**Vastukala Consultants (I) Pvt. Ltd.**

An ISO 9001 : 2015 Certified Company





# Route Map of the property

Site u/r

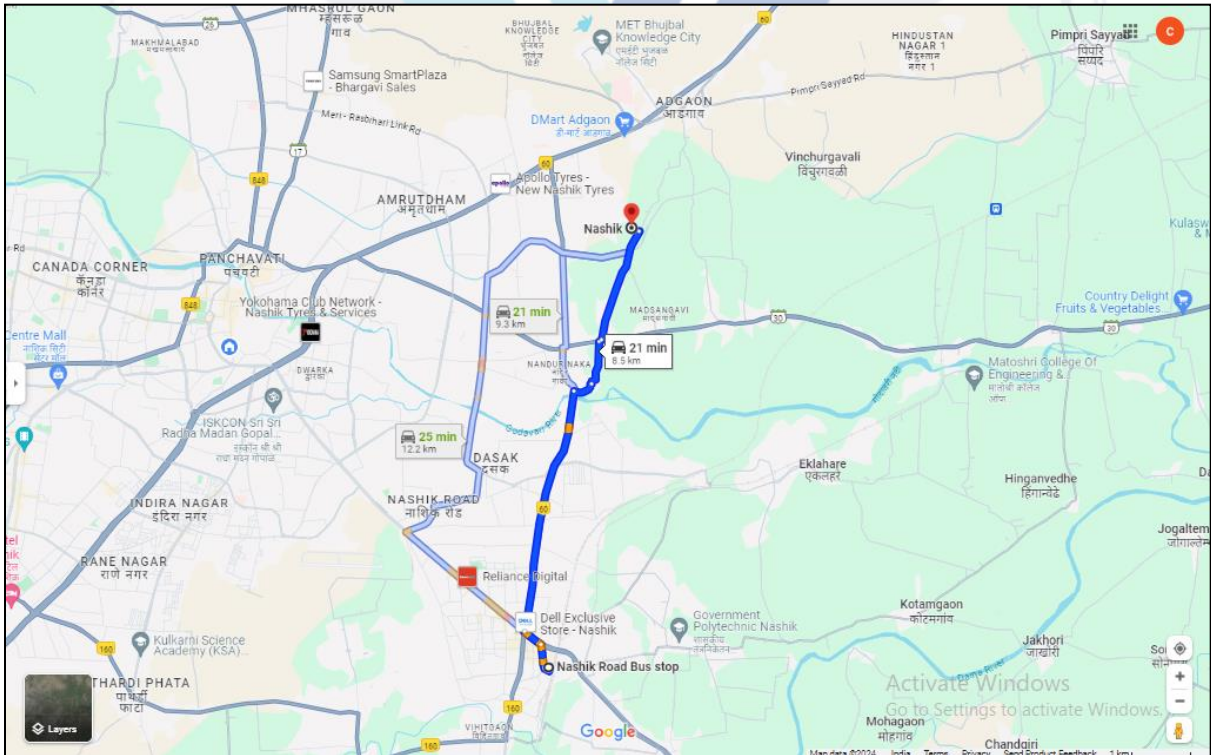
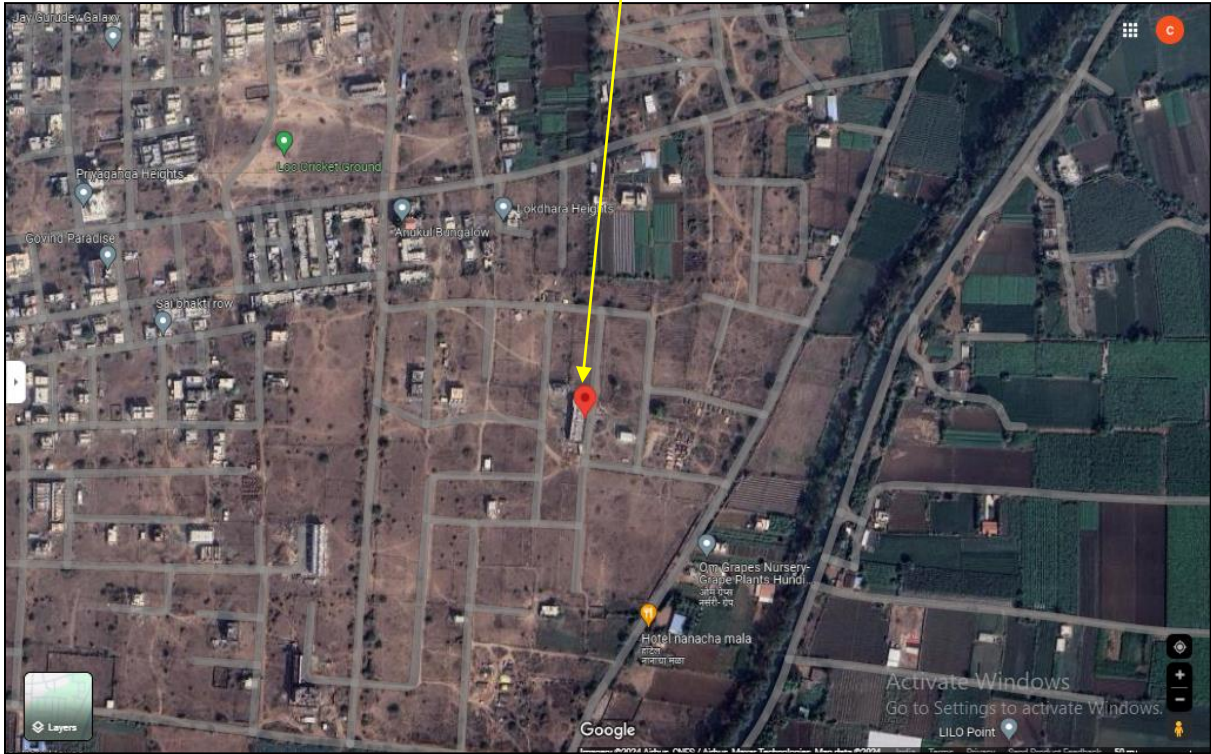

**Longitude Latitude: 20°00'54.7"N 73°51'18.2"E**

**Note: The Blue line shows the route to site from nearest Railway Station (Nashik – 8.5 Km)**



Since 1989

**Vastukala Consultants (I) Pvt. Ltd.**

An ISO 9001 : 2015 Certified Company



## Ready Reckoner Rate



Department of Registration and Stamp  
Government of Maharashtra

नोंदणी व मुद्रांक विभाग  
महाराष्ट्र शासन



### Annual Statement of Rates Ver. 2.0 ( बाजारमूल्य दर पत्रक आवृत्ती 2.0 )

[Home](#)[Valuation Guidelines](#) | [User Manual](#)

Year:

Language:

Selected District:

Select Taluka:

Select Village:

Search By:  Survey No.  SubZones

Enter Survey No:

| उपविभाग   | खुली जमीन | निवासी सदनिका | ऑफिस दुकाने | औद्योगिक | एकक (Rs./) | Attribute        |
|---|-----------|---------------|-------------|----------|------------|------------------|
| 2.10-हायवेच्या दक्षिणेकडील नाविकास विभागाच्या पश्चिमेकडील 24 मी दक्षिणोत्तर रस्ता | 7300      | 31200         | 35880       | 39000    | 0          | चौ. मीटर गद नंबर |



**VASTUKALA**  
Unlocking Excellence

Since 1989

**Vastukala Consultants (I) Pvt. Ltd.**

An ISO 9001 : 2015 Certified Company



VASTUKALA CONSULTANTS (I) PVT. LTD.  
Valuers & Appraisers  
Architects &  
Interior Designers  
Chartered Engineers (I)  
TEV Consultants  
Lender's Engineer  
U/120 MH2010 PTC20789



## Price Indicators



No photo available for this property  
[Request Photos](#)

### 3 BHK Independent House

Vrindavan Nagar, Nashik (0.3 km from Jatra Hotel...)

---

₹ 65 L

4,775 / sq ft

1361

Area in sq ft

Ready to move

Construction Status

---

3 - 4 years old | 2 Bathrooms | Resale

3 BHK near jatra hotel bus stop Nashik: A spacious 3 bhk independent house l... [More](#)

magicbricks
Buy ▾
Rent ▾
Sell ▾
Home Loans ▾

Home > Property In Nashik > House for Sale In Nashik > House for Sale In Konark Nagar > 2 BHK > 1150 Sq-ft

Get full support from Relationship Manager 👑 MB Prime

✓ Shortlists Properties  
✓ Communicates with Owners

✓ Live Video Call

Join Prime @ 50% OFF

₹ 45.0 Lac

Get ₹ 13,500 cashback on Home Loan ONLY ON MAGICBRICKS

2 BHK Owner Residential House For Sale Konark Nagar, Nashik, Nashik

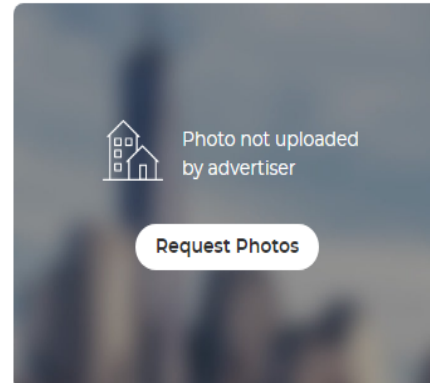



Photo not uploaded by advertiser

Request Photos

2 Beds
 2 Baths
 Semi-Furnished

|  |  |  |
|--|--|--|
| <p>Super Built-Up Area</p> <p style="font-weight: bold;">1150 sqft ▾</p> <p>₹ 3,913/sqft</p> | <p>Floor</p> <p style="font-weight: bold;">Ground (Out of 2 Floors)</p>  | <p>Transaction Type</p> <p style="font-weight: bold;">Resale</p> |
| <p>Status</p> <p style="font-weight: bold;">Ready to Move</p>                                | <p>Furnished Status</p> <p style="font-weight: bold;">Semi-Furnished</p> |  |

## Notarized Agreement



झोन क्रमांक २.१०  
 बांधकामाचा भाव रुपये २४,२००/- प्रति चौंस मिटर  
 प्लॉटचा भाव रुपये ७,३००/- प्रति चौंस मिटर  
 रोहोउसचे चर्टई क्षेत्र ७०.४८ चौंस मिटर  
 प्लॉटचे क्षेत्र ६५.०२ चौंस मिटर  
 किंमत रुपये २६,००,०००/-  
 सरकारी मुल्यांकन रुपये २३,४०,०००/-  
 मुद्रांक रुपये १,५६,०००/-

**कायम फरोक्त खरेदीखत**

कायम फरोक्त खरेदीखत आन दिनांक ..... माहे मे इयासी सन  
 २०२४ रोज ..... वार ते दिवशी नाशिक मुक्कामी :-

१. श्री. निलेश वसंत सुर्यवंशी  
 वय ३१ घंटा नोकरी  
 पॅन - BGZPS3381B  
 ..लिनहन देणार

२. सौ. पुनम निलेश सुर्यवंशी  
 वय २४ घंटा गृहिणी  
 पॅन - KJCP82709R  
 रा. ब्लॉक नंबर ९, मकरव सोसायटी,  
 म्हत्तोजी मंवीरा जवळ, उपनगर, नाशिक

यासी..

मे. अक्षर विल्डकॉन मागियारी संस्था  
 तर्फे मागियार  
 पॅन - ABKFA9503H  
 ..लिनहन देणार

श्री. सावन पंकजभाई रासडीया  
 वय २४ घंटा व्यवहार  
 रा. फ्लॉट नंबर ४, आशिर्वात अपार्टमेंट,  
 हनुमान कॉलनी, महानगर नगर, अंबड लिंक रोड,  
 नाशिक ४२२०१०  
 मोबा. ८३९०१५७९८८

(प्रस्तुतचे खरेदीखतामध्ये यानंतर लिहून देणार यांना आम्ही व लिहून देणार यांना तुम्ही  
 असे संबोधिलेले आहे)

कारणे कायम फरोक्त खरेदीखत लिहून देतो कीं,

  
**ADV. D. S. PAWAR**  
 Advocate & Notary Govt. of India



**मिळकतीचे वर्णन :-**

तुळशी जिल्हा नाशिक पोट तुळशी तालुका नाशिक पेकी गव्हर्नमेंट निल्या  
 नाशिक व सब गव्हर्नमेंट तालुका नाशिक पेकी नाशिक महानगरपालिका सर्वे तीव्र मौजे  
 आडगाव - १ वा गावचे शिबारातील मिळकत यासी गट नंबर २८१/२/२  
 यासी प्लॉट नंबर ३०/३१/३२/३३/४ यासी क्षेत्र ६७.६५ चौंस मिटर  
 क्षेत्राची मिळकत यापैकी नाशिक महानगरपालिकेला ९.०० मिटर रस्ता  
 स्वीकरणासाठी हस्तांतरित केलेले २.६३ चौंस मिटर वगळता उर्वरित  
 ६५.०२ चौंस मिटर व सब मिळकतीवर मंजुर इमारत नकाशाअन्वये  
 बांधलेले शिवईरान रोहोऊस/युनिट नंबर ५ यासी चर्टई क्षेत्र ७०.४८ चौंस  
 मिटर क्षेत्राची मिळकत यासी धनुःसिमा खालीलप्रमाणे :-

|          |   |   |
|----------|---|---|
| पुर्वेस  | - | ९.०० मिटर कॉलनी रोड                     |
| पश्चिमेस | - | सर्व्हे नंबर २८१/१ पैकी                 |
| दक्षिणेस | - | प्लॉट नंबर ३०/३१/३२/३३/४ यावरील रोहोऊस/ |
|          |   | युनिट नंबर ४                            |
| उत्तरेस  | - | प्लॉट नंबर ३०/३१/३२/३३/५ यावरील रोहोऊस/ |
|          |   | युनिट नंबर ६                            |

पेगेमध्ये धनुःसिमातील मिळकत जल, तरू, काट, पाषाण, तिघि, मिळेय  
 खंयतुन वस्तुसह आणवणेबाबचे व वाचवणेबाबचे हक्कासह दरोबरत मिळकत.

(२) वर कलम १ मध्ये वर्णन केलेल्या गट नंबर २८१/२/२ या अंतिम  
 मंजुर लैश्राउट मधील मुळ प्लॉट नंबर ३०, ३१, ३२ व ३३ या मिळकती आम्ही  
 लिहून देणार यांचे स्वतः व सर्व्ही मालकीच्या मिळकती आहेत. सदरहु प्लॉट  
 मिळकतीपैकी मुळ प्लॉट नंबर ३१ व ३२ या मिळकती आम्ही लिहून देणार यांनी पुर्वीचे  
 यमिन मालक श्रीमती. ममळी मदनलाल चांडक यांचेकडून तारीख १८/६/२०२१  
 रोजी कायम फरोक्त खरेदी फेतालेख असून सदरचे खरेदीखत मे. दुय्यम निबंधक  
 नाशिक ७ यांचे कार्यालयात वस्त क्र. ४९०७ तारीख १८/६/२०२१ रोजी नोंदलेले  
 आहे व मिळकतीचे ७/१२ सरती मालकी हक्कत आम्ही लिहून देणार यांचे नाव  
 लागलेले आहे. तसेच प्लॉट नंबर ३३ ही मिळकत आम्ही लिहून देणार यांनी पुर्वीचे  
 मालक अशोक उमेश चांडक यांचेकडून तारीख १८/६/२०२१ रोजी कायम फरोक्त  
 खरेदीखतने खरेदी फेतालेख असून सदरचे खरेदीखत मे. दुय्यम निबंधक नाशिक ७  
 यांचे कार्यालयात वस्त क्र. ४९०६ तारीख १८/६/२०२१ रोजी नोंदलेले असून  
 ७/१२ सरती आम्ही लिहून देणार यांचे नाव लागलेले आहे तसेच प्लॉट नंबर ३० ही  
 मिळकत आम्ही लिहून देणार यांनी पुर्वीचे मालक उमेश मदनलाल चांडक यांचेकडून  
 कायम फरोक्त खरेदीखतने खरेदी फेतालेख असून सदरचे खरेदीखत मे.  
 दुय्यम निबंधक नाशिक ७ यांचे कार्यालयात वस्त क्र. ४९०३ तारीख १८/६/२०२१  
 रोजी नोंदलेले असून ७/१२ सरती मालकी हक्कत आम्ही लिहून देणार यांचे नाव  
 लागलेले आहे.

(३) खवन सदरहु मिळकती निवसीत करण्य्या अंगर त्यावर बांधकाम  
 करण्य्या आम्ही लिहून देणार हक्क व अधिकार आहे. सदर हक्कास अनुसरून लिहून

  
**ADV. D. S. PAWAR**  
 Advocate & Notary Govt. of India



# Commencement Certificate & Full Occupancy Certificate

TOWN PLANNING DEPT.



**NASHIK MUNICIPAL CORPORATION**  
NO. LND/MP/C/11173/2021  
DATE - 16/12/2021

**SANCTION OF BUILDING PERMIT AND COMMENCEMENT CERTIFICATE**

TO, **M/s. Akshar Buildcon Partnership Firm Through Partner Savan Pankajbhai Rasadiya.**  
C/o. Er. Manish R. Navaparia & Stru. Engg. Manish R. Navaparia of Nashik

**Sub** - Sanction of Building Permit & Commencement Certificate in Plot No.- 30+31+32+33/4 of S.No. 281/2/2 of Adgaon Shiwar.

**Ref** - 1) Your Application & for Building Permission/ Revised Building permission/ Extension of Structure Plan/ Risk Based Dated:- 10/12/2021 Inward No. C2/BP/812  
2) Amalgamation & Subdivision no. NMC/ADTP/100/Adgaon/2021 Dt-03/11/2021

Sanction of building permit & commencement certificate is hereby granted under section 45 & 68 of the Maharashtra Regional and Town Planning Act 1966 (Mah. of 1966) to carry out development work/land building permits under section 253 of The Maharashtra Municipal Corporation Act, 1949 (Bombay Act, No. LIX of 1949) to erect building for **Residential** Purpose as per plan duly amended in ----- subject to the following conditions.

**CONDITIONS (1 to 46)**

- The land vacated in consequence of enforcement of the set-back rule shall form part of Public Street.
- No new building of part thereof shall be occupied or allowed to be occupied or permitted to be used by any person until completion certificate, under sec. 263 of the Bombay Provincial Municipal Corporation Act, 1949 is duly granted.
- The commencement certificate Building permit shall remain valid for a period of one year commencing from date of its issue & thereafter it shall become invalid automatically unless otherwise renewed in stipulated period Construction work commenced after expiry of period for which commencement certificate is granted will be treated as unauthorized development & action as per provisions laid down in Maharashtra Regional & Town Planning Act 1966 & under Maharashtra Municipal Corporation Act, 1949 will be taken against such defaulter which should please be clearly noted.
- This permission does not entitle you to develop the land which does not vest in you.
- The date of commencement of the construction work should be intimated to this office **WITHIN SEVEN DAYS**
- Permission required under the provision of any other Act, for the time being in force shall be obtained from the concerned authorities before commencement of work (viz under Provision of Urban Land Ceiling & Regulation Act & under appropriate sections of Maharashtra Land Revenue Code 1956 etc.).
- The balconies, ottas & verandas should not be enclosed and merged into adjoining room or rooms unless they are counted into built up area of FSI calculation as given on the building plan. If the balcony ottas & verandas are covered or merged into adjoining room the construction shall be treated as unauthorized and action shall be taken.
- At least **FIVE** trees should be planted around the building in the open space of the plot. Completion certificate shall not be granted if trees are not planted in the plot as provided under section 19 of the reservation of Tree Act, 1975
- The drains shall be lined out & covered up properly to the satisfaction of Municipal Authorities of Nashik Municipal Corporation The effluent from septic tank, kitchen, bath etc. should be properly connected to Municipal drain in the nearest vicinity invert levels of the effluent of the premises should be such that the effluent gets into the Municipal drain by gravity self cleaning velocity. In case if there is no Municipal drainage line within 30 meters premises then effluent should be connected to a soak pit. The size of soak pit should be properly worked out on-the-basis of tenements, a pigeon hole circular brick



Nashik Municipal Corporation  
FULL OCCUPANCY CERTIFICATE



Approval No. : NMCB/FO/2024/APL/05595 Building Proposal Number - 25837  
Proposal Code : NMCB-24-ENTRY-38776 Date : 22/04/2024

Building Name : **Shri Darsan Row House/Residential** Floor : Ground Floor(38.70 Sq.m)/1st Floor(38.70 Sq.m)

TO,  
M/s Akshar Buildcon Partnership Firm Through Partner Savan Pankajbhai Rasadiya,  
P.NO-30+31+32+33/4, S.NO-281/2/2, ADGAON SHIWAR, NASHIK  
Er. MANISH NAVAPARIA (Structural Engineer)

**Conditions,**

The FULL development work / erection re-erection / or alteration in of building / part building No / Name **Shri Darsan Row House/Residential** Plot No **30+31+32+33/4**, Final Plot No., City Survey No./Survey No./Khasara No./ Out No. **281/2/2**, Village Name/Mouja **Adgaon Shiwar**, Sector No., completed under the supervision of **Structural Engineer**, License No as per approved plan vide Permission No. **LND/MP/C/11173/2021** Date **10/12/2021** may be occupied on the following conditions.

- Authority will supply only drinking water as per availability
- All Conditions mentioned in NOC of Tree, Water & Drainage, NOC of the fire department will be binding
- It is responsibility of Developer / Society to keep in Operation the system of Solar Water system & Rain Water Harvesting system.(If applicable)
- It is responsibility of Developer / Society to keep in Operation the system of CCTV, Lift & Organic Waste Disposal.(If applicable)

Occupancy plan is not issued separately along with this letter. Hence, please refer approved plan issued vide Permission No LND/MP/C/11173/2021 Date 10/12/2021

**Signature valid**



Digitally signed by MANISH NAVAPARIA  
Date: 2024.04.22 10:52:44  
Reason: Approved  
Location: Nashik  
Project Code: NMCB-24-ENTRY-38776  
Approval Number: NMCB/FO/2024/APL/05595  
Proposal Number: 25837  
Certificate Number: NMC/CT/2024/APL/05595

Yours faithfully,  
Deputy Engineer,  
Nashik Municipal Corporation.



Scan QR code for verification of authority.



Scan QR code for Building Details.



## Approved Plan

| Proforma I- Area Statement   |  |
|--|--|
| project-<br>PROPOSE ROW HOUSE PLAN ON<br>PLOT NO - 30+31+32+33/4, S NO - 281/2/2<br>AT - ADGAON SHIWAR, TAL & DIST- NASHIK<br>FOR- AKSHAR BUILDCON PARTNERSHIP FIRM THROUGH<br>PARTNER SAWAN PANKAJBHAI RASADIYA |  |
| APPROVING AUTHORITY<br><b>APPROVED</b><br>The Plans amended in...<br>As per the conditions Mentioned in<br>the accompanying commencement<br>Certificate No. <u>16112B/2024</u> dated <u>16/12/2024</u>           |  |
| <br><b>SECTIONAL ENGINEER,</b><br>TOWN PLANING DEPARTMENT<br>NASHIK MUNICIPAL CORPORETION, NASHIK                               |  |

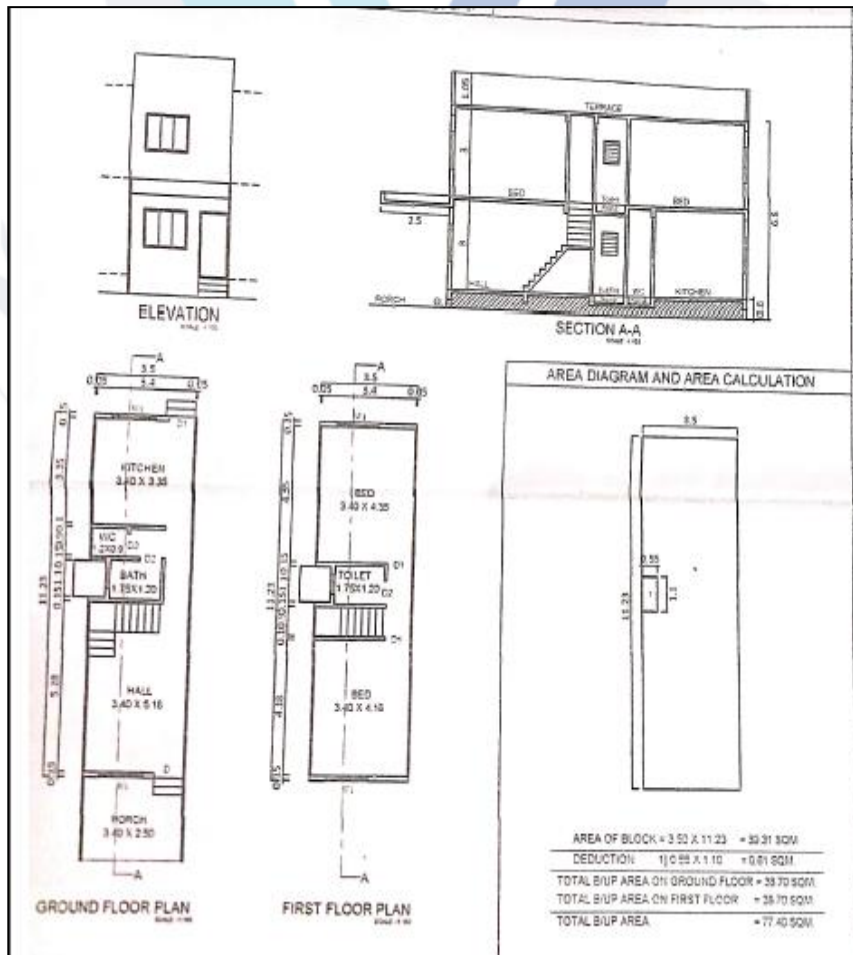



As a result of my appraisal and analysis, it is my considered opinion that the **Fair Market Value** for this particular above property in the prevailing condition with aforesaid specification is **₹ 35,67,200.00 (Rupees Thirty-Five Lakh Sixty-Seven Thousand Two Hundred Only)**. The **Realizable Value** of the above property **₹ 33,88,840.00 (Rupees Thirty-Three Lakh Eighty-Eight Thousand Eight Hundred Forty Only)**. and the **Distress Value ₹ 28,53,760.00 (Rupees Twenty-Eight Lakh Fifty-Three Thousand Seven Hundred Sixty Only)**.

Place: Nashik

Date: 07.05.2024

For **VASTUKALA CONSULTANTS (I) PVT. LTD.**

**Director**

**Auth. Sign.**

**Sharadkumar B. Chalikwar**

Govt. Reg. Valuer

Chartered Engineer (India)

Reg. No. (N) CCIT/1-14/52/2008-09

| Enclosures |  |          |
|------------|--|----------|
|            | Declaration from the valuer (Annexure – I)       | Attached |
|            | Model code of conduct for valuer (Annexure – II) | Attached |

The undersigned has inspected the property detailed in the Valuation Report dated \_\_\_\_\_

on \_\_\_\_\_. We are satisfied that the fair and reasonable market value of the property is  
₹ \_\_\_\_\_ (Rupees \_\_\_\_\_

only).

Date

Signature  
(Name Branch Official with seal)



Since 1989

**Vastukala Consultants (I) Pvt. Ltd.**

An ISO 9001 : 2015 Certified Company



(Annexure – I)

## DECLARATION FROM VALUERS

I, Sharadkumar Chalikwar son of Shri. Baburao Chalikwar declare that:

- a. The information furnished in my valuation report dated 07.05.2024 is true and correct to the best of my knowledge and belief and I have made an impartial and true valuation of the property.
- b. I have no direct or indirect interest in the property valued;
- c. I/ my authorized representative has personally inspected the property on 07.05.2024. The work is not sub - contracted to any other valuer and carried out by myself.
- d. I have not been convicted of any offence and sentenced to a term of imprisonment.
- e. I have not been found guilty of misconduct in my professional capacity.
- f. I have read the Handbook on Policy, Standards and procedure for Real Estate Valuation, 2011 of the IBA and this report is in conformity to the "Standards" enshrined for valuation in the Part - B of the above handbook to the best of my ability.
- g. I have read the International Valuation Standards (IVS) and the report submitted to the Bank for the respective asset class is in conformity to the "Standards" as enshrined for valuation in the IVS in "General Standards" and "Asset Standards" as applicable.
- h. I abide by the Model Code of Conduct for empanelment of valuer in the Bank. (Annexure IV - A signed copy of same to be taken and kept along with this declaration)
- i. I am Director of the company, who is competent to sign this valuation report.
- j. Further, I hereby provide the following information.



Since 1989

**Vastukala Consultants (I) Pvt. Ltd.**

An ISO 9001 : 2015 Certified Company



| Sr. No. | Particulars   | Valuer comment  |
|---------|---|---|
| 1.      | background information of the asset being valued;   | The property under consideration is being purchased by Shri.Nilesh Vasant Suryavanshi &Sau.Punam Nilesh Suryavasnsni From M/s.Akshar Buildcon as per vide Notarized Agreement   |
| 2.      | purpose of valuation and appointing authority   | As per client request, to ascertain the present market value of the property for Bank of Baroda, Regional Office Nashik Road Branch.  |
| 3.      | identity of the valuer and any other experts involved in the valuation;   | Sharadkumar B. Chalikwar – Regd. Valuer<br>Sanjay Phadol- Regional Technical Manager<br>Sachin Raundal– Site Engineer<br>Binu Surendran – Technical Manager<br>Chintamani Chaudhari– Technical Officer  |
| 4.      | disclosure of valuer interest or conflict, if any;  | We have no interest, either direct or indirect, in the property valued. Further to state that we do not have relation or any connection with property owner / applicant directly or indirectly. Further to state that we are an independent Valuer and in no way related to property owner / applicant  |
| 5.      | date of appointment, valuation date and date of report;   | Date of Appointment – 07.05.2024<br>Valuation Date - 07.05.2024<br>Date of Report - 07.05.2024  |
| 6.      | inspections and/or investigations undertaken;   | Physical Inspection done on - 07.05.2024  |
| 7.      | nature and sources of the information used or relied upon;  | <ul style="list-style-type: none"> <li>• Market Survey at the time of site visit</li> <li>• Ready Reckoner rates / Circle rates</li> <li>• Online search for Registered Transactions</li> <li>• Online Price Indicators on real estate portals</li> <li>• Enquiries with Real estate consultants</li> <li>• Existing data of Valuation assignments carried out by us</li> </ul> |
| 8.      | procedures adopted in carrying out the valuation and valuation standards followed;  | Sales Comparison Method   |
| 9.      | restrictions on use of the report, if any;  | This valuation is for the use of the party to whom it is addressed and for no other purpose. No responsibility is accepted to any third party who may use or rely on the whole or any part of this valuation. The valuer has no pecuniary interest that would conflict with the proper valuation of the property.   |
| 10.     | major factors that were taken into account during the valuation;  | current market conditions, demand and supply position, Residential Row House size, location, upswing in real estate prices, sustained demand for Residential Row House, all-round development of commercial and residential application in the locality etc.  |
| 11.     | major factors that were not taken into account during the valuation;  | Nil   |
| 12.     | Caveats, limitations and disclaimers to the extent they explain or elucidate the limitations faced by valuer, which shall not be for the purpose of limiting his responsibility for the valuation report. | Attached  |

## **Assumptions, Disclaimers, Limitations & Qualifications**

### **Value Subject to Change**

The subject appraisal exercise is based on prevailing market dynamics as on **7<sup>th</sup> May 2024** and does not take into account any unforeseeable developments which could impact the same in the future.

### **Our Investigations**

We are not engaged to carry out all possible investigations in relation to the subject property. Where in our report we identify certain limitations to our investigations, this is to enable the reliant party to instruct further investigations where considered appropriate or where we recommend as necessary prior to reliance. Vastukala Consultants India Pvt. Ltd. (VCIPL) is not liable for any loss occasioned by a decision not to conduct further investigations

### **Assumptions**

Assumptions are a necessary part of undertaking valuations. VCIPL adopts assumptions for the purpose of providing valuation advise because some matters are not capable of accurate calculations or fall outside the scope of our expertise, or out instructions. The reliant party accepts that the valuation contains certain specific assumptions and acknowledge and accept the risk of that if any of the assumptions adopted in the valuation are incorrect, then this may have an effect on the valuation.

### **Information Supplied by Others**

The appraisal is based on the information provided by the client. The same has been assumed to be correct and has been used for appraisal exercise. Where it is stated in the report that another party has supplied information to VCIPL, this information is believed to be reliable but VCIPL can accept no responsibility if this should prove not to be so.

### **Future Matters**

To the extent that the valuation includes any statement as to a future matter, that statement is provided as an estimate and/or opinion based on the information known to VCIPL at the date of this document. VCIPL does not warrant that such statements are accurate or correct.

### **Map and Plans**

Any sketch, plan or map in this report is included to assist the reader while visualising the property and assume no responsibility in connection with such matters.

### **Site Details**

Based on inputs received from Client and site visit conducted, we understand that the subject property is Residential Row House, admeasuring **728.00 Sq. Ft. Carpet Area** is Owned by **M/s.Akshar Buildcon**. Name of Proposed Purchaser : **Shri.Nilesh Vasant Suryavanshi & Sau.Punam Nilesh Suryavasnsi** Further, VCIPL has assumed that the subject property is free from any encroachment and is available as on the date of the appraisal.



Since 1989

**Vastukala Consultants (I) Pvt. Ltd.**

An ISO 9001 : 2015 Certified Company





## Property Title

Based on our discussion with the Client, we understand that the subject property is being Owned by **M/s.Akshar Buildcon**. Name of Proposed Purchaser : **Shri.Nilesh Vasant Suryavanshi & Sau.Punam Nilesh Suryavasns**hi. Subject property has a clear title and is free from any encumbrances, disputes and claims. VCIPL has made no further enquiries with the relevant local authorities in this regard and does not certify the property as having a clear and marketable title. Further, no legal advice regarding the title and ownership of the subject property has been obtained for the purpose of this appraisal exercise. It has been assumed that the title deeds are clear and marketable.

## Environmental Conditions

We have assumed that the subject property is not contaminated and is not adversely affected by any existing or proposed environmental law and any processes which are carried out on the property are regulated by environmental legislation and are properly licensed by the appropriate authorities.

## Area

Based on the information provided by the Client, we understand that the Residential Row House, admeasuring **726.00 Sq. Ft. Carpet Area**

## Condition & Repair

In the absence of any information to the contrary, we have assumed that there are no abnormal ground conditions, nor archaeological remains present which might adversely affect the current or future occupation, development or value of the property. The property is free from rat, infestation, structural or latent defect. No currently known deleterious or hazardous materials or suspect techniques will be used in the construction of or subsequent alteration or additions to the property and comments made in the property details do not purport to express an opinion about, or advise upon, the condition of uninspected parts and should not be taken as making an implied representation or statement about such parts

## Valuation Methodology

For the purpose of this valuation exercise, the valuation methodology used is Direct Comparison Approach Method and proposed Current use / Existing use premise is considered for this assignment.

The Direct Comparison Approach involves a comparison of the property being valued to similar properties that have actually been sold in arms - length transactions or are offered for sale. This approach demonstrates what buyers have historically been willing to pay (and sellers willing to accept) for similar properties in an open and competitive market and is particularly useful in estimating the value of the Row House and properties that are typically traded on a unit basis.

In case of inadequate recent transaction activity in the subject micro-market, the appraiser would collate details of older transactions. Subsequently, the appraiser would analyse rental / capital value trends in the subject micro-market in order to calculate the percentage increase / decrease in values since the date of the identified transactions. This percentage would then be adopted to project the current value of the same.



Since 1989

**Vastukala Consultants (I) Pvt. Ltd.**

An ISO 9001 : 2015 Certified Company



Where reliance has been placed upon external sources of information in applying the valuation methodologies, unless otherwise specifically instructed by Client and/or stated in the valuation, VCIPL has not independently verified that information and VCIPL does not advise nor accept it as reliable. The person or entity to whom the report is addressed acknowledges and accepts the risk that if any of the unverified information in the valuation is incorrect, then this may have an effect on the valuation.

### **Not a Structural Survey**

We state that this is a valuation report and not a structural survey

### **Other**

All measurements, areas and ages quoted in our report are approximate

### **Legal**

We have not made any allowances with respect to any existing or proposed local legislation relating to taxation on realization of the sale value of the subject property. VCIPL is not required to give testimony or to appear in court by reason of this appraisal report, with reference to the property in question, unless arrangement has been made thereof. Further, no legal advice on any aspects has been obtained for the purpose of this appraisal exercise

### **Property specific assumptions**

Based on inputs received from the client and site visit conducted, we understand that the subject property is Residential Row House, admeasuring **728.00 Sq. Ft. Carpet Area**

#### ASSUMPTIONS, CAVEATS, LIMITATION AND DISCLAIMERS

1. We assume no responsibility for matters of legal nature affecting the property appraised or the title thereto, nor do we render our opinion as to the title, which is assumed to be good and marketable.
2. The property is valued as though under responsible ownership.
3. It is assumed that the property is free of liens and encumbrances.
4. It is assumed that there are no hidden or unapparent conditions of the subsoil or structure that would render it more or less valuable. No responsibility is assumed for such conditions or for engineering that might be required to discover such factors.
5. There is no direct/ indirect interest in the property valued.
6. The rates for valuation of the property are in accordance with the Govt. approved rates and prevailing market rates.

(Annexure – II)

## MODEL CODE OF CONDUCT FOR VALUERS

### Integrity and Fairness

1. A valuer shall, in the conduct of his/its business, follow high standards of integrity and fairness in all his/its dealings with his/its clients and other valuers.
2. A valuer shall maintain integrity by being honest, straightforward, and forthright in all professional relationships.
3. A valuer shall endeavour to ensure that he/it provides true and adequate information and shall not misrepresent any facts or situations.
4. A valuer shall refrain from being involved in any action that would bring disrepute to the profession.
5. A valuer shall keep public interest foremost while delivering his services.

### Professional Competence and Due Care

6. A valuer shall render at all times high standards of service, exercise due diligence, ensure proper care and exercise independent professional judgment.
7. A valuer shall carry out professional services in accordance with the relevant technical and professional standards that may be specified from time to time.
8. A valuer shall continuously maintain professional knowledge and skill to provide competent professional service based on up-to-date developments in practice, prevailing regulations / guidelines and techniques.
9. In the preparation of a valuation report, the valuer shall not disclaim liability for his/its expertise or deny his/its duty of care, except to the extent that the assumptions are based on statements of fact provided by the company or its auditors or consultants or information available in public domain and not generated by the valuer.
10. A valuer shall not carry out any instruction of the client insofar as they are incompatible with the requirements of integrity, objectivity and independence.
11. A valuer shall clearly state to his client the services that he would be competent to provide and the services for which he would be relying on other valuers or professionals or for which the client can have a separate arrangement with other valuers.

### Independence and Disclosure of Interest

12. A valuer shall act with objectivity in his/its professional dealings by ensuring that his/its decisions are made without the presence of any bias, conflict of interest, coercion, or undue influence of any party, whether directly connected to the valuation assignment or not.
13. A valuer shall not take up an assignment if he/it or any of his/its relatives or associates is not independent in terms of association to the company.
14. A valuer shall maintain complete independence in his/its professional relationships and shall conduct the valuation independent of external influences.
15. A valuer shall wherever necessary disclose to the clients, possible sources of conflicts of duties and interests, while providing unbiased services.



Since 1989

**Vastukala Consultants (I) Pvt. Ltd.**

An ISO 9001 : 2015 Certified Company



16. A valuer shall not deal in securities of any subject company after any time when he/it first becomes aware of the possibility of his / its association with the valuation, and in accordance with the Securities and Exchange Board of India (Prohibition of Insider Trading) Regulations, 2015 or till the time the valuation report becomes public, whichever is earlier.
17. A valuer shall not indulge in "mandate snatching" or offering "convenience valuations" in order to cater to a company or client's needs.
18. As an independent valuer, the valuer shall not charge success fee.
19. In any fairness opinion or independent expert opinion submitted by a valuer, if there has been a prior engagement in an unconnected transaction, the valuer shall declare the association with the company during the last five years.

### **Confidentiality**

20. A valuer shall not use or divulge to other clients or any other party any confidential information about the subject company, which has come to his / its knowledge without proper and specific authority or unless there is a legal or professional right or duty to disclose.

### **Information Management**

21. A valuer shall ensure that he/ it maintains written contemporaneous records for any decision taken, the reasons for taking the decision, and the information and evidence in support of such decision. This shall be maintained so as to sufficiently enable a reasonable person to take a view on the appropriateness of his /its decisions and actions.
22. A valuer shall appear, co-operate and be available for inspections and investigations carried out by the authority, any person authorised by the authority, the registered valuers organisation with which he/it is registered or any other statutory regulatory body.
23. A valuer shall provide all information and records as may be required by the authority, the Tribunal, Appellate Tribunal, the registered valuers organisation with which he/it is registered, or any other statutory regulatory body.
24. A valuer while respecting the confidentiality of information acquired during the course of performing professional services, shall maintain proper working papers for a period of three years or such longer period as required in its contract for a specific valuation, for production before a regulatory authority or for a peer review. In the event of a pending case before the Tribunal or Appellate Tribunal, the record shall be maintained till the disposal of the case.

### **Gifts and hospitality:**

25. A valuer or his / its relative shall not accept gifts or hospitality which undermines or affects his independence as a valuer.

Explanation: For the purposes of this code the term 'relative' shall have the same meaning as defined in clause (77) of Section 2 of the Companies Act, 2013 (18 of 2013).

26. A valuer shall not offer gifts or hospitality or a financial or any other advantage to a public servant or any other person with a view to obtain or retain work for himself / itself, or to obtain or retain an advantage in the conduct of profession for himself / itself.



## Remuneration and Costs.

27. A valuer shall provide services for remuneration which is charged in a transparent manner, is a reasonable reflection of the work necessarily and properly undertaken, and is not inconsistent with the applicable rules.
28. A valuer shall not accept any fees or charges other than those which are disclosed in a written contract with the person to whom he would be rendering service.

## Occupation, employability and restrictions.

29. A valuer shall refrain from accepting too many assignments, if he/it is unlikely to be able to devote adequate time to each of his/ its assignments.
30. A valuer shall not conduct business which in the opinion of the authority or the registered valuer organisation discredits the profession.

For VASTUKALA CONSULTANTS (I) PVT. LTD.

Director

**Sharadkumar B. Chalikwar**

Govt. Reg. Valuer

Chartered Engineer (India)

Reg. No. (N) CCIT/1-14/52/2008-09

Auth. Sign.



Since 1989

**Vastukala Consultants (I) Pvt. Ltd.**

An ISO 9001 : 2015 Certified Company

