

(LOWER GROUND/ PODIUM PART FLOOR+
GROUND/PODIUM PART FLOOR +
UPPER GROUND/ PODIUM PART FLOOR. +
STILT/LOBBY LVL.+ 1ST TO 25TH FLOOR)

CONTENTS OF SHEET

SECTION, ELEVATION, ETC.

STAMP OF APPROVAL OF PLAN

PLANS APPROVED (32 NOS OF DRAWINGS) WHICH ARE TO BE READ ALONG WITH BUILDING PERMISSION & COMMENCEMENT CERTIFICATE/AMENDED BUILDING PERMISSION & COMMENCEMENT CERTIFICATE BEARING NO. *SP-07/G/with Curbe Regd/185/17* *ITC - Bangalore & Sahyadri 23/1/2021* DATE: *22/11/2021* AND THE CONDITIONS MENTIONED THEREIN.

SCHEDULE OF DOOR & WINDOW

S.NO.	TYPE DOOR & WINDOW	OPENING SIZE	DESCRIPTION
1	D	1.20 x 2.25	SINGLE SHUTTER FIRE RATED FLUSH DOOR
2	D1	1.05 x 2.25	SINGLE SHUTTER FIRE RATED FLUSH DOOR
3	D2	0.90 x 2.25	SINGLE SHUTTER FLUSH DOOR
5	D3	0.75 x 2.25	SINGLE SHUTTER FLUSH DOOR
6	W1	2.00 x 1.30	3 PANEL SLIDING ALLUMINIUM WINDOW
7	W2	1.50 x 1.30	2 PANEL SLIDING ALLUMINIUM WINDOW
8	W3	1.03 x 1.30	2 PANEL SLIDING ALLUMINIUM WINDOW
8	W4	0.60 x 1.30	1 PANEL SLIDING ALLUMINIUM WINDOW
9	W5a	0.60 x 2.05	3 PANEL SLIDING ALLUMINIUM WINDOW
10	W6	1.20 x 1.30	2 PANEL SLIDING ALLUMINIUM WINDOW
11	SD	2.00 x 2.25	3 PANEL SLIDING ALLUMINIUM DOOR
12	V	0.60 x 1.05	LOUVERED VENTILATOR
13	V1	1.03 x 1.05	LOUVERED VENTILATOR

DESCRIPTION OF PROPOSAL

PROPOSED INTEGRATED TOWNSHIP PROJECT ON PLOT BEARING VILLAGE - USARGHAR BEARING S. NO. 17/1, 17/2, 17/3A, 17/3/B, 17/4, 17/5, 19/1, 19/2, 19/3, 19/4, 20/3, 20/4, 20/5, 34/1, 36/1/A, 36/1/B, 37/1, 37/2, 38/1, 38/2, 38/3, 38/4, 70/9, 70/10, 70/11, 71/1, 71/2, 71/3, 71/4, 71/5, 91/1, 91/2, 91/3, 91/4, 91/5, 92/1, 92/2, 93/P, 103/2, 103/3, 103/4, 103/5, 103/6/A, 103/6/B, 103/7, 103/8, 103/9, 103/10, 103/11, 103/12, 103/13, 103/14/B, 103/15, 103/16, 103/17, 103/18, 106/2, 106/3, 107/1, 107/2/A, 107/2/B, 107/3, 107/4, 107/5, 107/6, 107/7, 107/8, 107/9, 107/10, 107/11, 107/12, 107/13, 107/14, 107/15, 107/16, 107/17, 107/18, 107/19, 107/20, 107/22, 107/23, 107/24, 107/25A, 107/25B, 107/26A, 107/26B, 108/1, 108/2, 108/3, 109/P, 134/1, 134/2, 134/3 DIST- THANE AND VILLAGE SANDAP BEARING S. NO. 2, 2/1 DIST- THANE

NAME AND ADDRESS OF / P.O.A.H.

M/S. HORIZON PROJECTS PVT. LTD.
RUNWAL GROUP, RUNWAL & OMKAR ESQUARE,
5TH FLOOR, OPP.SION CHUNABHATTI SIGNAL,
SION (EAST) MUMBAI - 400022.

M/S. HORIZON PROJECTS PVT. LTD.
Signature
Authorised Signatory
SIGNATURE OF OWNER / P.O.A.H. SIGNATURE OF ARCHITECT

ARCHITECTS

saakar ARCHITECTS
2ND FLOOR, NAKSHATRA, A WING,
NEAR TMC, ALMEIDA ROAD,
PANCHPAKHADI, THANE (W), 400 602
PHONE - 2537 8701, TELEFAX - 2538 4700
E MAIL - saakararchitects@yahoo.co.in

DRG NO.	SCALE	DATE	DRN. BY	CHKD. BY
C-609/2021/A-M/24	1:200	18/01/2021	SIDDIH	DHMASHREE

USER:R/Saakar/12/Call Drawings/RUNWAL USARGHAR - MY CITY/ MUNICIPAL/26/ Cluster - 4-9-UDCPR-AS
SUBMITTED:2, Cluster 5 - TOWER 8.dwg

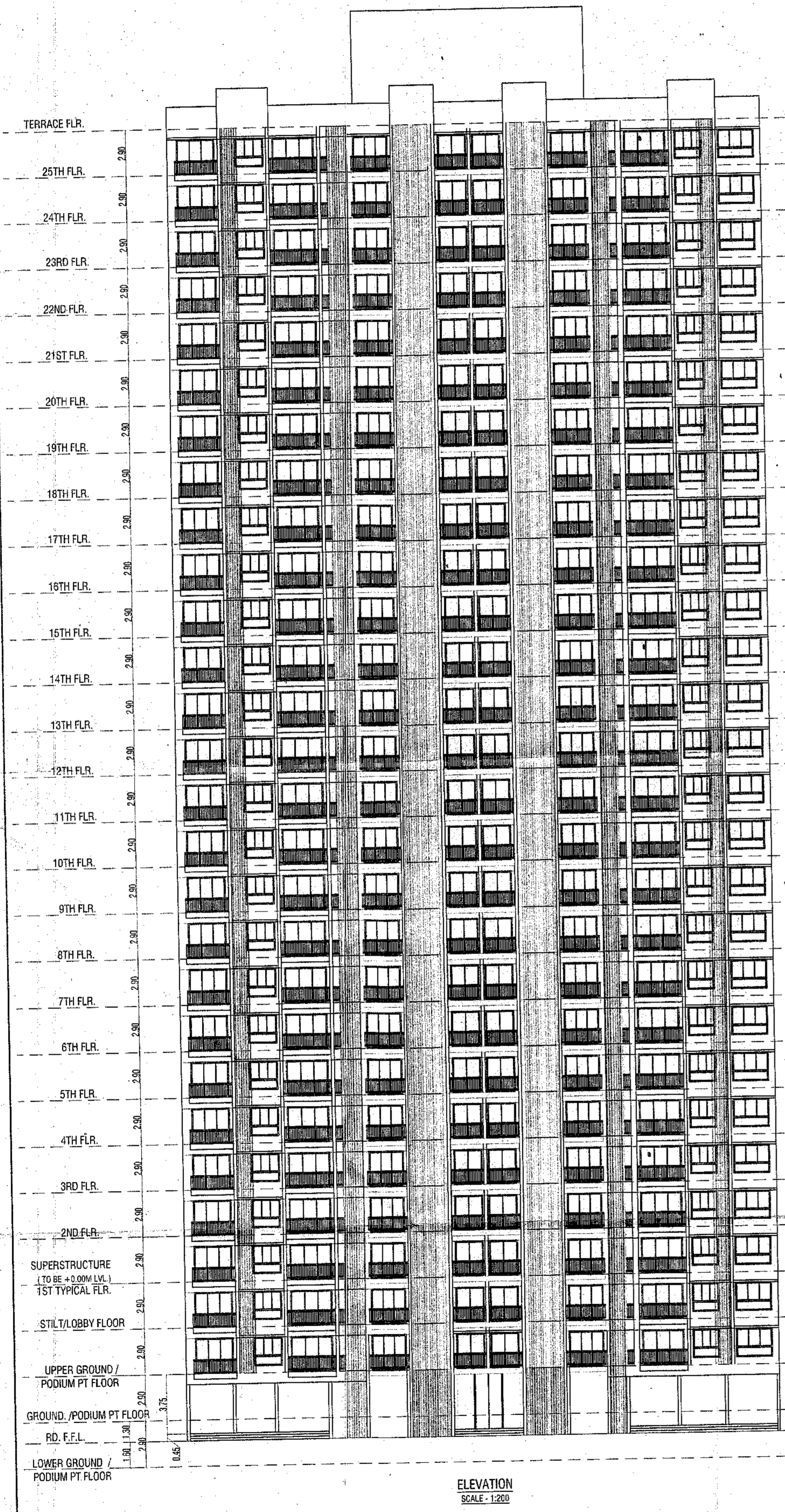

ELEVATION
SCALE - 1:200

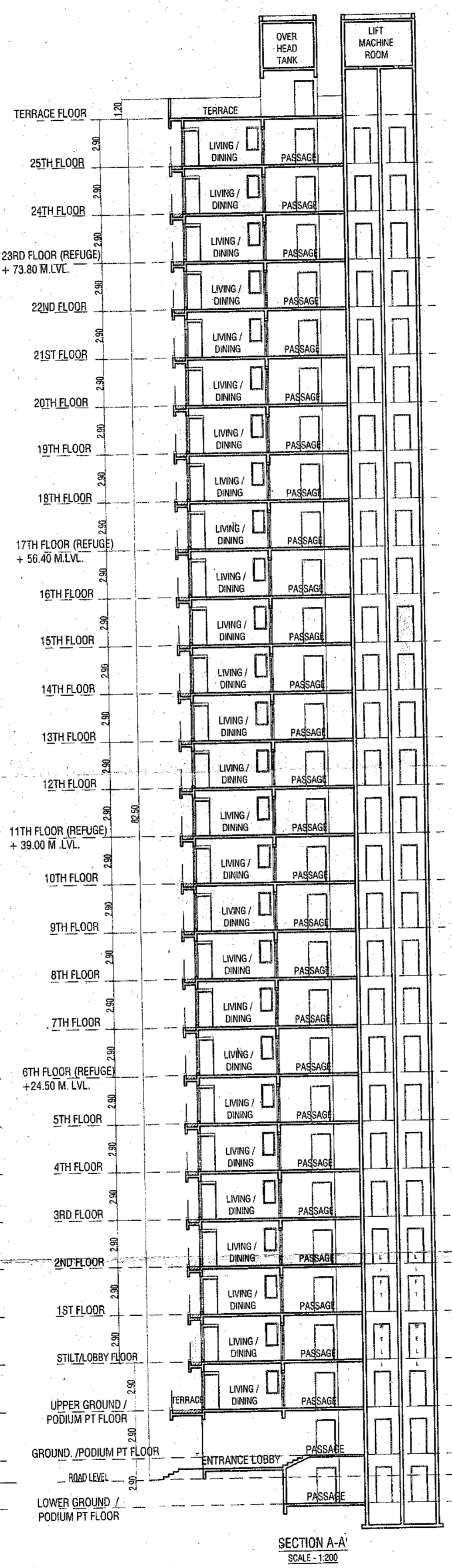

SECTION A-A'
SCALE - 1:200

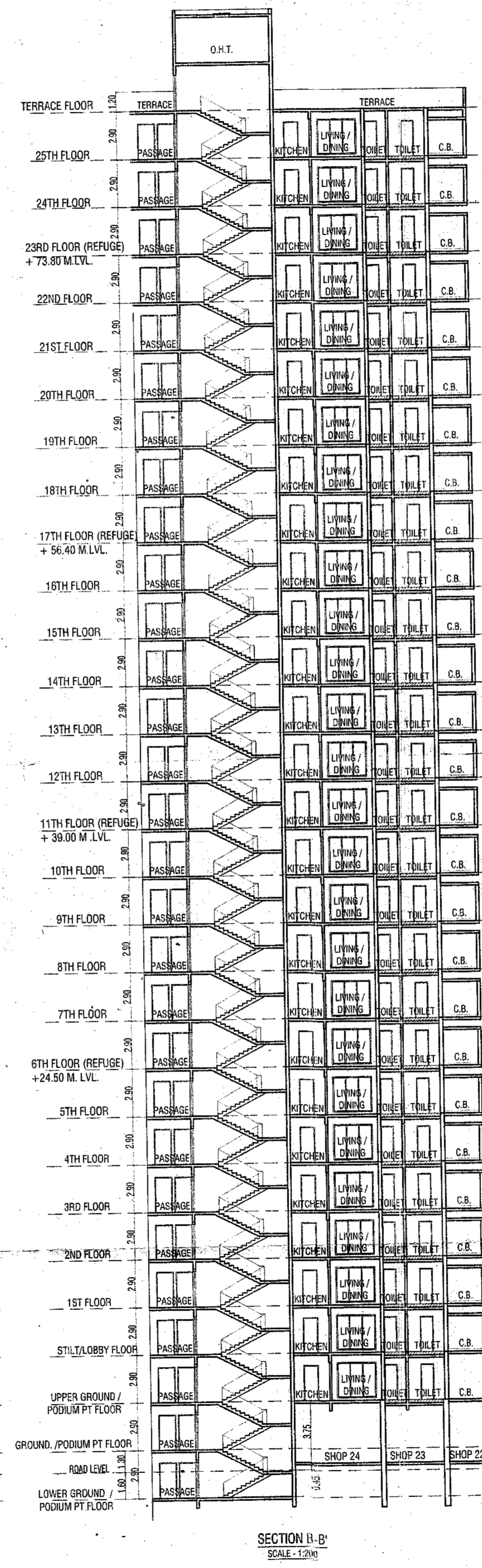

SECTION B-B'
SCALE - 1:200

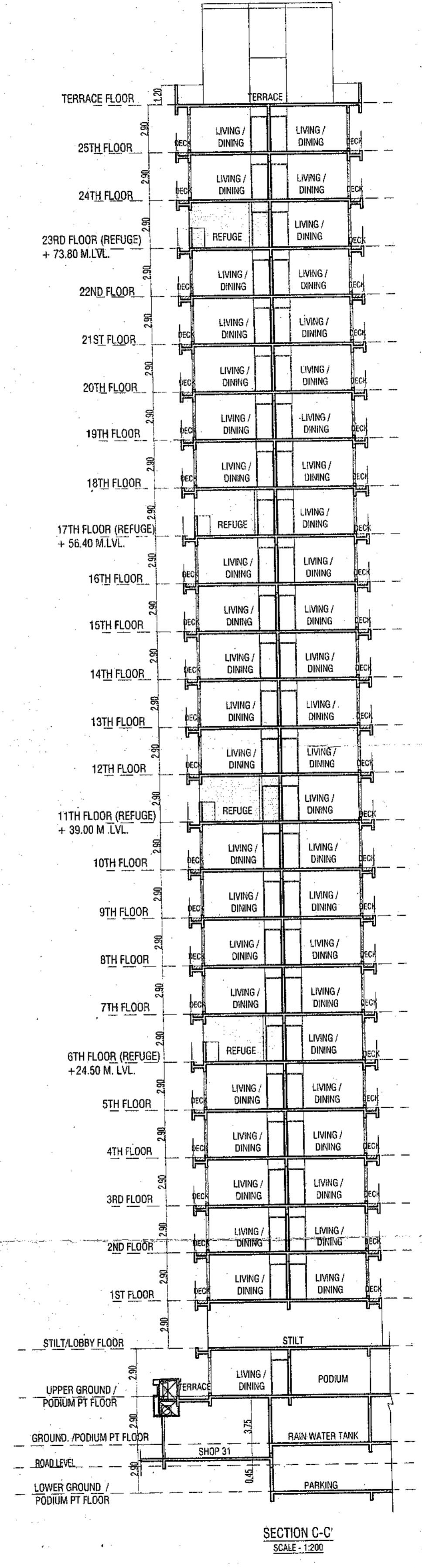

SECTION C-C'
SCALE - 1:200