

PROPOSED BUILDING ON PLOT BEARING S.NO. - 289/2/22, S.NO. - 289/2/23, S.NO. - 289/2/47, S.NO. - 289/1/22, S.NO. - 289/1/31, S.NO. - 289/4/1, S.NO. - 289/4/2, S.NO. - 415/1/1, S.NO. - 415/1/2, S.NO. - 415/1/3, S.NO. - 415/1/4, S.NO. - 289/2/24, S.NO. - 289/2/42 & S.NO. - 415/1/5 AT MAJWADE, POKHRAN ROAD NO.2, DIST:THANE - SECTOR-4

CONTENTS OF SHEETS

TYPICAL FLOOR PLAN, BUILT UP AREA DIAGRAM & AREA CALCULATION

STAMP OF APPROVAL OF PLAN

This is approved Subject to conditions prescribed in the P.P. No. 54/01/01/16 TMC/TDD/446723 Dated: 25/08/2023

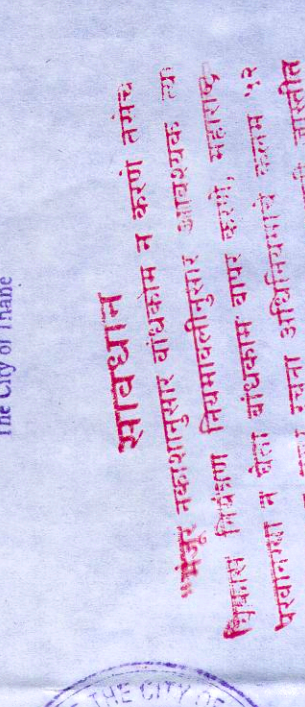

महाराष्ट्र राज्य नगरपालिका, ठाणे, महाराष्ट्र. This is approved Subject to conditions prescribed in the P.P. No. 54/01/01/16 TMC/TDD/446723 Dated: 25/08/2023

STAMP OF RECEIPT OF PLAN

NAME & SIGNATURE OF OWNERS/POAH

OWNER (S) name and signature - JIVESH C. SHAH PARTNER OF M/S. WINYAK DEVELOPERS

Architect/ Licensed Engineer/Supervisor name and signature - M/S. WINYAK DEVELOPERS

Job No. Drawing No. State Drawn by Checked by

Registration No. of Architect/ Licensed Engineer/ Supervisor

ARCHITECT

10 FOLDS ARCHITECTS & CONSULTANTS

506, A Wing, Old Conner, Eastern Express Highway, Gateway Junction, Koper, Thane (W) 400 001.

T-028-1008867/83/04 Email: 10foldsarchitect@gmail.com

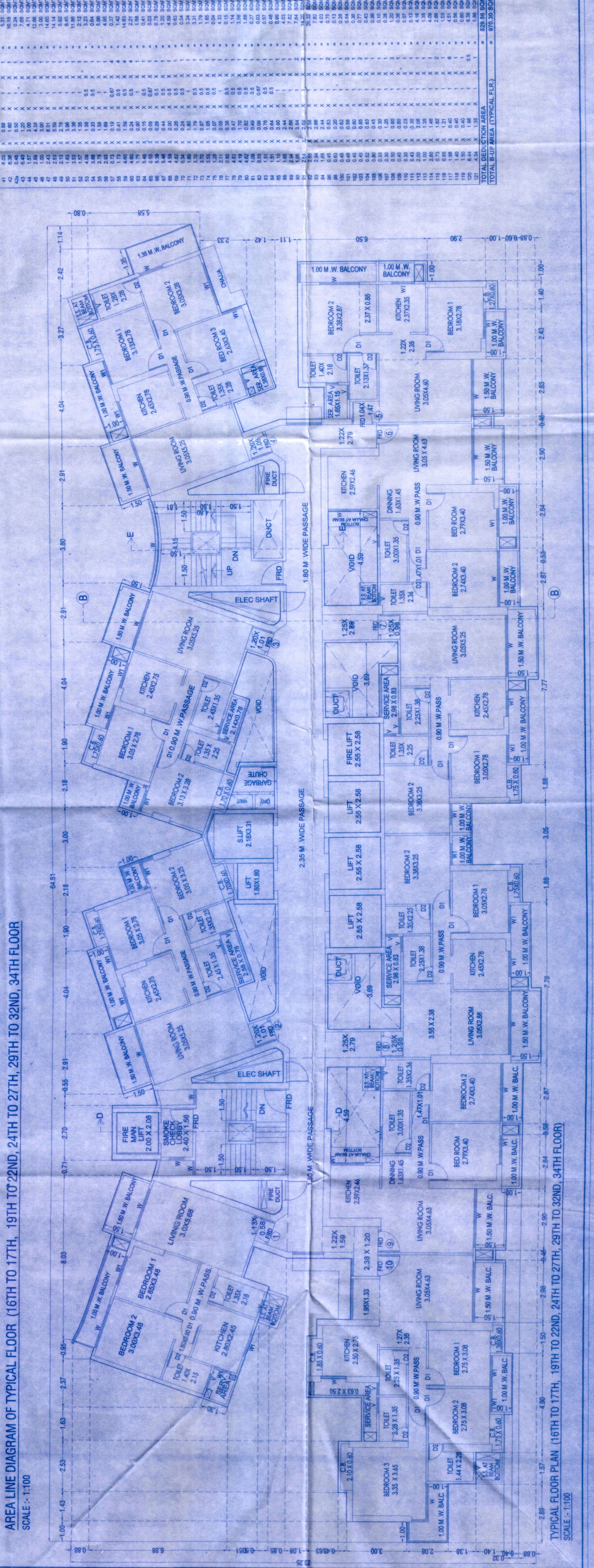
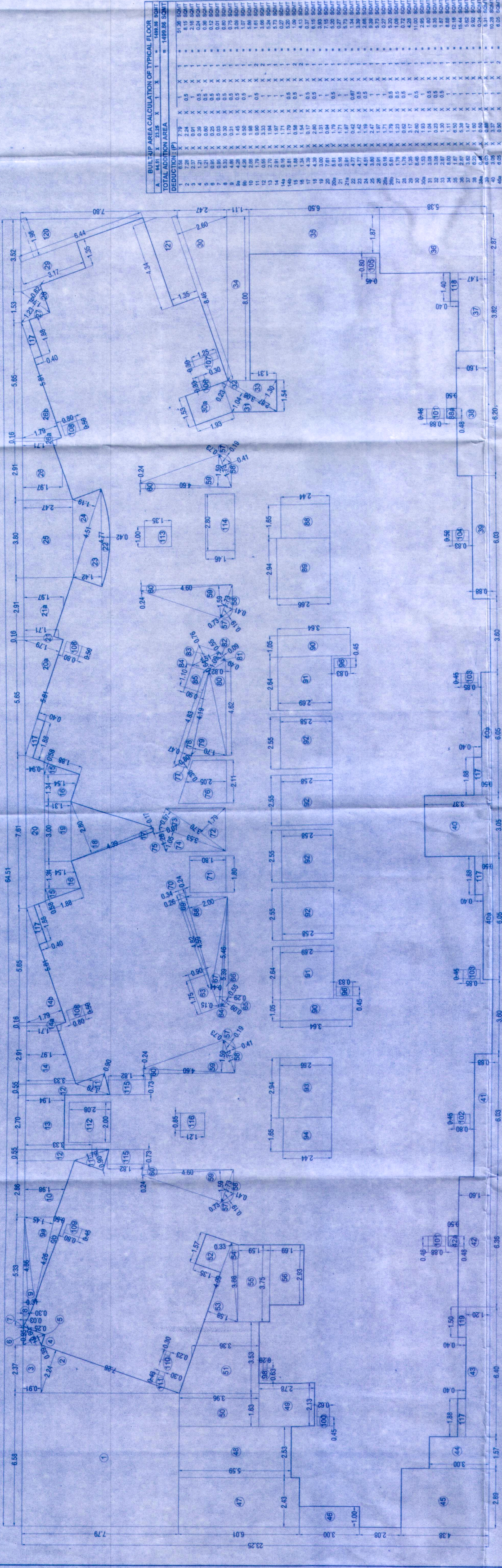

Table with columns: Sl. No., Room Name, Area (sq.m), and Total Built-up Area. Includes a summary row for Total Built-up Area (Typical Floor) = 679.34 sq.m.