



VASTUKALA
Unlocking Excellence

www.vastukala.co.in

MSME Reg No: UDYAM-MH-18-0083617

An ISO 9001 : 2015 Certified Company

CIN: U74120MH2010PTC207869

Vastukala Consultants (I) Pvt. Ltd.

Valuation Report of the Immovable Property

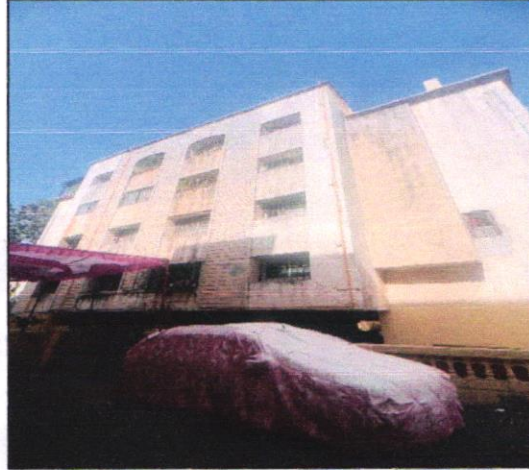

Details of the property under consideration:

Name of Proposed Purchaser: **Shri.Sachin Shivaji Kale**

Name of Owner: **Shri.Anil Sahebrao Patil &
Sumanbai Sahebrao Patil**

Residential Flat No.17, Second Floor, "**Shubham Park Building No.2**", Survey No.296/3,
Plot No.1, Near Bhole Mangal Karyalaya, Mahajan Nagar, Ambad Trimurti Chowk Link Road,
Village – Ambad Khurd, Taluka & District - Nashik, PIN Code – 422 010,
State – Maharashtra, Country – India.

Longitude Latitude: 19°58'13.1"N 73°45'09.8"E

Valuation Done for:

Union Bank of India

Ambad Branch, Nashik

Ramashray Apartment, Sector C, Plot No. 283, Near Bhadrpad Sector,
Ashwin Nagar, Near Sambhaji Stadium, Cidco, Nashik-422009,
State – Maharashtra, Country – India.



Nashik: 4, 1st Floor, Madhusa Elite, Vrundavan Nagar, Jatra Nandu Naka Link Road,
Adgaon, Nashik-422003 (M.S.), INDIA
Email: nashik@vastukala.co.in | Tel : +91 253 4068262/98903 80564

Our Pan India Presence at :

📍 Nanded 📍 Thane 📍 Ahmedabad 📍 Delhi NCR
📍 Mumbai 📍 Nashik 📍 Rajkot 📍 Raipur
📍 Aurangabad 📍 Pune 📍 Indore 📍 Jaipur

Regd. Office

B1-001, U/B Floor, BOOMERANG, Chandivali Farm Road,
Powai, Andheri East, **Mumbai** :400072, (M.S), India

☎ +91 22 47495919

✉ mumbai@vastukala.co.in

🌐 www.vastukala.co.in



VASTUKALA
Unlocking Excellence

www.vastukala.co.in

An ISO 9001 : 2015 Certified Company

CIN: U74120MH2010PTC20786

Vastukala Consultants (I) Pvt. Ltd.

Page 2 of 23

Vastu/Nashik/05/2024/008562/2306200

06/12-60-CCBS

Date 06.05.2024

VALUATION OPINION REPORT

This is to certify that the property bearing Residential Flat No.17, Second Floor, " **Shubham Park Building No.2** ", Survey No.296/3, Plot No.1, Near Bhole Mangal Karyalaya , Mahajan Nagar , Ambad Trimurti Chowk Link Road , Village – Ambad Khurd , Taluka & District - Nashik, PIN Code – 422 010, State – Maharashtra, Country – India. belongs to **Shri.Anil Sahebrao Patil &Sumanbai Sahebrao Patil**. Name of Proposed Purchaser: **Shri.Sachin Shivaji Kale**

Boundaries of the property:

Boundaries	Building	Flat
North	18.00 Meter D.P Road	Passage & Open Duct
South	Survey No.297	Colony Road
East	18.00 Meter D.P Road	Flat No.18
West	Part of Survey No.296	Flat No.13

Considering various parameters recorded, existing economic scenario, and the information that is available with reference to the development of neighborhood and method selected for valuation, we are of the opinion that, the property premises can be assessed and valued for this particular purpose at **₹ 25,74,550.00 (Rupees Twenty-Five Lakh Seventy-Four Thousand Five Hundred Fifty Only)**.

The valuation of the property is based on the documents produced by the concern. Legal aspects have not been taken into considerations while preparing this valuation report.

Hence certified

For **VASTUKALA CONSULTANTS (I) PVT. LTD.**

Sharadkumar B. Chalikwar

Director

Sharadkumar B. Chalikwar

Govt. Reg. Valuer

Chartered Engineer (India)

Reg. No. (N) CCIT/1-14/52/2008-09

Encl: Valuation report.

Digitally signed by Sharadkumar B. Chalikwar
DN: cn=Sharadkumar B. Chalikwar,
o=Vastukala Consultants (I) Pvt. Ltd.,
ou=CMD, email=cmd@vastukala.org, c=IN
Date: 2024.05.06 17:52:21 +05'30'

Auth. Sign.



Nashik: 4, 1st Floor, Madhusa Elite, Vrundavan Nagar, Jatra Nandu Naka Link Road, Adgaon, Nashik-422003 (M.S.), INDIA
Email: nashik@vastukala.co.in | Tel : +91 253 4068262/98903 80564

Our Pan India Presence at :

Regd. Office

B1-001, U/B Floor, BOOMERANG, Chandivali Farm Road, Powai, Andheri East, **Mumbai** :400072, (M.S), India

+91 22 47495919

mumbai@vastukala.co.in

www.vastukala.co.in



Vastukala Consultants (I) Pvt. Ltd.B1-001, U/B Floor, **Boomerang**, Chandivali Farm Road, Powai, Andheri (East), Mumbai – 400 072.

To,

The Branch Manager**Union Bank of India****Ambad Branch, Nashik**

Ramashray Apartment, Sector C, Plot No. 283,

Near Bhadrpad Sector, Ashwin Nagar, Near Sambhaji Stadium,

Cidco Nashik-422009, State – Maharashtra, Country – India.

VALUATION REPORT (IN RESPECT OF FLAT)

I	General	
1.	Purpose for which the valuation is made	: To assess fair market value of the property for Bank Loan Purpose.
2.	a)	Date of inspection : 25.04.2024
	b)	Date on which the valuation is made : 06.05.2024
3.	List of documents produced for perusal	:
	1)	Copy of Notarized Agreement between Shri.Anil Sahebrao Patil & Sumanbai Sahebrao Patil (the owner) and Shri.Anil Sahebrao Patil & Sumanbai Sahebrao Patil (Proposed Purchaser)
	2)	Copy of Approved Building Plan Accompanying Commencement Certificate No.CD/389 dated 01.02.2000 issued by Executive Engineer Town Planning Nashik Municipal Corporation, Nashik.
	3)	Copy of Completion Certificate No.001786 dated 07.05.2001 issued by Nashik Municipal Corporation, Nashik.
4	Name of the owner(s) and his / their address (es) with Phone no. (details of share of each owner in case of joint ownership)	: <u>Name of Proposed Purchaser:</u> Shri.Sachin Shivaji Kale <u>Name of Owner:</u> Shri.Anil Sahebrao Patil & Sumanbai Sahebrao Patil <u>Address:</u> Residential Flat No.17, Second Floor, " Shubham Park Building No.2 ", Survey No.296/3, Plot No.1, Near Bhole Mangal Karyalaya , Mahajan Nagar , Ambad Trimurti Chowk Link Road , Village – Ambad Khurd , Taluka & District - Nashik, PIN Code – 422 010, State – Maharashtra, Country – India. <u>Contact Person:</u> Shri.Sachin Shivaji Kale (Proposed Purchaser) Mobile No. +91 7276850857
5.	Brief description of the property (Including Leasehold / freehold etc.)	: The property is a residential flat located on Second Floor. The composition of flat is Living Room + 1



Since 1989

Vastukala Consultants (I) Pvt. Ltd.

An ISO 9001 : 2015 Certified Company



		Bedroom + Kitchen + Wc+ Bath + Passage + Balcony. (i.e. 1BHK). the property is at 13.3 Km. travelling distance from Nashik Road Railway Station. Landmark: Near Bhole Mangal Karyalaya
6.	Location of property	:
	a) Plot No. / Survey No.	: Survey No.296/3, Plot No.1
	b) Door No.	: Residential Flat No.17
	c) C.T.S. No. / Village	: Village – Ambad Khurd
	d) Ward / Taluka	: Taluka – Nashik
	e) Mandal / District	: District – Nashik
	f) Date of issue and validity of layout of approved map / plan	: Copy of Approved Building Plan Accompanying Commencement Certificate No.CD/389 dated 01.02.2000 issued by Executive Engineer Town Planning Nashik Municipal Corporation, Nashik
	g) Approved map / plan issuing authority	: Nashik Municipal Corporation, Nashik
	h) Whether genuineness or authenticity of approved map/ plan is verified	: Yes
	i) Any other comments by our empanelled valuers on authentic of approved plan	: No
7.	Postal address of the property	: Residential Flat No.17, Second Floor," Shubham Park Building No.2 ", Survey No.296/3, Plot No.1, Near Bhole Mangal Karyalaya , Mahajan Nagar , Ambad Trimurti Chowk Link Road , Village – Ambad Khurd , Taluka & District - Nashik, PIN Code – 422 010, State – Maharashtra, Country – India
8.	City / Town	: Village – Ambad Khurd
	Residential area	: Yes
	Commercial area	: No
	Industrial area	: No
9.	Classification of the area	:
	i) High / Middle / Poor	: Middle Class
	ii) Urban / Semi Urban / Rural	: Urban
10.	Coming under Corporation limit / Village Panchayat / Municipality	: Village – Ambad Khurd Nashik Municipal Corporation, Nashik
11.	Whether covered under any State / Central Govt. enactments (e.g., Urban Land Ceiling Act) or notified under agency area/ scheduled area / cantonment area	: No
12.	Boundaries of the property	



Since 1989

Vastukala Consultants (I) Pvt. Ltd.

An ISO 9001 : 2015 Certified Company



Building		As per Site	As per Document
	North	18.00 Meter D.P Road	18.00 Meter D.P Road
	South	Survey No.297	Survey No.297
	East	18.00 Meter D.P Road	18.00 Meter D.P Road
	West	Part of Survey No.296	Part of Survey No.296
Flat		As per Site	As per Document
	North	Passage & Open Duct	Passage & Open Duct
	South	Colony Road	Colony Road
	East	Flat No.18	Flat No.18
	West	Flat No.13	Flat No.13
13	Dimensions of the site	N. A. as property under consideration is a Residential Flat in a building.	
		A As per the Deed	B Actuals
	North	-	-
	South	-	-
	East	-	-
	West	-	-
14.	Extent of the site	: Carpet Area in Sq. Ft. = 561.00 (Area as per Site Measurement) Built up Area in Sq. Ft. =755.00 (Area as per Notarized Agreement)	
614	Latitude, Longitude & Co-ordinates of Flat	: 19°58'13.1"N 73°45'09.8"E	
15.	Extent of the site considered for Valuation (least of 13A& 13B)	: Built up Area in Sq. Ft. =755.00 (Area as per Notarized Agreement)	
16	Whether occupied by the owner / tenant? If occupied by tenant since how long? Rent received per month.	: Seller Occupied	
II	APARTMENT BUILDING		
1.	Nature of the Apartment	: Residential	
2.	Location	:	
	S. No.	: Survey No.296/3, Plot No.1	
	Block No.	: -	
	Ward No.	: -	
	Village / Municipality / Corporation	: Village – Ambad Khurd Nashik Municipal Corporation, Nashik	
	Door No., Street or Road (Pin Code)	: Residential Flat No.17, Second Floor, " Shubham Park Building No.2 ", Survey No.296/3, Plot No.1, Near Bhole Mangal Karyalaya , Mahajan Nagar , Ambad Trimurti Chowk Link Road , Village – Ambad Khurd , Taluka & District - Nashik, PIN Code – 422 010, State – Maharashtra, Country – India	
3.	Description of the locality Residential / Industrial / Mixed	: Residential	



Since 1989

Vastukala Consultants (I) Pvt. Ltd.

An ISO 9001 : 2015 Certified Company



4.	s	Year of Construction	:	2001 (As per Completion Certificate)
5.		Number of Floors	:	Ground + Stilt + 4 th Uppers Floors
6.		Type of Structure	:	R.C.C. Framed Structure
7.		Number of Dwelling Flats in the building	:	6 Flats on Second Floor
8.		Quality of Construction	:	Good
9.		Appearance of the Building	:	Good
10.		Maintenance of the Building	:	Good
11.		Facilities Available	:	
		Lift	:	NA
		Protected Water Supply	:	Municipal Water supply
		Underground Sewerage	:	Connected to Municipal Sewerage System
		Car parking - Open / Covered	:	Covered Car Parking
		Is Compound wall existing?	:	Yes
		Is pavement laid around the building	:	Yes

III	FLAT		
1	The floor in which the Flats situated	:	Second Floor
2	Door No. of the Flat	:	Residential Flat No.17
3	Specifications of the Flat	:	1BHK
	Roof	:	R.C.C. Slab
	Flooring	:	Vitrified Tiles flooring
	Doors	:	Teak wood door frame with flush doors
	Windows	:	Powdered Coated Aluminum Sliding windows
	Fittings	:	Concealed plumbing with C.P. fittings & Concealed Electrical wiring
	Finishing	:	Cement Plastering
4	House Tax	:	
	Assessment No.	:	Details Not Provided
	Tax paid in the name of:	:	Details Not Provided
	Tax amount:	:	Details Not Provided
5	Electricity Service connection No.:	:	Details Not Provided
	Meter Card is in the name of:	:	Details Not Provided
6	How is the maintenance of the Flat?	:	Good
7	Sale Deed executed in the name of	:	<u>Name of Proposed Purchaser:</u> Shri.Sachin Shivaji Kale <u>Name of Owner:</u> Shri.Anil Sahebrao Patil & Sumanbai Sahebrao Patil
8	What is the undivided area of land as per Sale Deed?	:	N.A.
9	What is the plinth area of the Flat?	:	Built up Area in Sq. Ft. =755.00 (Area as per Notarized Agreement)
10	What is the floor space index (app.)	:	As per Nashik Municipal Corporation norms
11	What is the Carpet Area of the Flat?	:	Carpet Area in Sq. Ft. = 561.00 (Area as per Site Measurement)
12	Is it Posh / I Class / Medium / Ordinary?	:	Medium



Since 1989

Vastukala Consultants (I) Pvt. Ltd.

An ISO 9001 : 2015 Certified Company



13	Is it being used for Residential or Industrial purpose?	:	Residential purpose
14	Is it Owner-occupied or let out?	:	Seller Occupied
15	If rented, what is the monthly rent?	:	₹ 5,000.00 Expected rental income per month
IV MARKETABILITY			
1	How is the marketability?	:	Good
2	What are the factors favouring for an extra Potential Value?	:	Located in developed area
3	Any negative factors are observed which affect the market value in general?	:	No
V Rate			
1	After analyzing the comparable sale instances, what is the composite rate for a similar Flat with same specifications in the adjoining locality? - (Along with details / reference of at - least two latest deals / transactions with respect to adjacent properties in the areas)	:	₹ 4,000.00 to ₹ 5,000.00 per Sq. Ft. on Built Up Area
2	Assuming it is a new construction, what is the adopted basic composite rate of the Flat under valuation after comparing with the specifications and other factors with the Flat under comparison (give details).	:	₹ 4,100.00 per Sq. Ft. on Built Up Area
3	Break – up for the rate	:	
	I. Building + Services	:	₹ 2,000.00 per Sq. Ft.
	II. Land + others	:	₹ 2,100.00 per Sq. Ft.
4	Guideline rate obtained from the Registrar's Office (evidence thereof to be enclosed)	:	₹ 40,000.00 per Sq. M. ₹ 3,716.00 per Sq. Ft.
4A	Guideline rate obtained from the Registrar's Office (after Depreciation)	:	₹ 34,756.00 per Sq. M. ₹ 3,229.00 per Sq. Ft.
4B	Registered Value (if available)	:	NA
VI COMPOSITE RATE ADOPTED AFTER DEPRECIATION			
a	Depreciated building rate	:	₹ 1,310.00 per Sq. Ft.
	Replacement cost of Flat with Services (v(3)i)	:	₹ 2,000.00 per Sq. Ft.
	Age of the building	:	23 Construction
	Life of the building estimated	:	37 Years (Subject to proper, preventive periodic maintenance & structural repairs.)
	Depreciation percentage assuming the salvage value as 10%	:	34.5%
	Depreciated Ratio of the building	:	---
b	Total composite rate arrived for Valuation	:	
	Depreciated building rate VI (a)	:	₹ 1,310.00 per Sq. Ft.
	Rate for Land & other V (3) ii	:	₹ 2,100.00 per Sq. Ft.
	Total Composite Rate	:	₹ 3,410.00 per Sq. Ft.
Remark:			

Details of Valuation:

Sr. No.	Description	Qty.	Rate per Unit(₹)	Estimated Value (₹)
1	Present total value of the Flat	755.00 Sq. Ft.	3,410.00	25,74,550.00
2	Showcases			
3	Kitchen arrangements			
4	Superfine finish			
5	Interior Decorations			
6	Electricity deposits / electrical fittings, etc.			
7	Extra collapsible gates / grill works etc.			
8	Potential value, if any			
9	Others			
Total Value of the property				25,74,550.00
The Realizable value of the property				24,45,822.00
Distress value of the property				20,59,640.00
Insurable value of the property (755.00 Sq. Ft. X ₹ 2,000.00)				15,10,000.00
Guideline value of the property (755.00 Sq. Ft. X ₹ 3,229.00)				24,37,895.00



Since 1989

Vastukala Consultants (I) Pvt. Ltd.

An ISO 9001 : 2015 Certified Company



Justification for price / rate

The Market Value of the property is based on facts of markets discovered by us during our enquiries, however the government rate value in this case is less than the market value arrived by us. We are of the opinion that the value arrive by us will prove to be correct if an Auction of the subject property is carried out. As far as Market Value in Index II is concerned, it is not possible to comment on same, may be government rates are fixed by sampling during same point of time in part and whereas, Market values change every month.

In most of the cases the actual deal amount or Transaction value is not reflected in Index II because of various Market practices. As Valuer, we always try to give a value which is correct reflection of actual transaction value irrespective of any factors in market

Method of Valuation / Approach

The sales comparison approach uses the market data of sale prices to estimate the value of a real estate property. Property valuation in this method is done by comparing a property to other similar properties that have been recently sold. Comparable properties, also known as comparables, or comps, must share certain features with the property in question. Some of these include physical features such as square footage, number of rooms, condition, and age of the building; however, the most important factor is no doubt the location of the property. Adjustments are usually needed to account for differences as no two properties are exactly the same. To make proper adjustments when comparing properties, real estate appraisers must know the differences between the comparable properties and how to value these differences. The sales comparison approach is commonly used for Residential Flat, where there are typically many comparables available to analyze. As the property is a Residential Flat, we have adopted Sale Comparison Approach Method for the purpose of valuation. The Price for similar type of property in the nearby vicinity is in the range of ` 4,000.00 to ` 5,000.00 per Sq. Ft. on Built Up Area. Considering the rate with attached report, current market conditions, demand and supply position, Flat size, location, upswing in real estate prices, sustained demand for Residential Flat, all-round development of Industrial application in the locality etc. We estimate ` 3,410.00 per Sq. Ft. on Built Up Area for valuation

Impending threat of acquisition by government for road widening / public service purposes, sub merging & applicability of CRZ provisions (Distance from sea-cost / tidal level must be incorporated) and their effect on	
i) Saleability	Good
ii) Likely rental values in future in	₹ 5,000.00 Expected rental income per month
iii) Any likely income it may generate	Rental Income



Since 1989

Vastukala Consultants (I) Pvt. Ltd.

An ISO 9001 : 2015 Certified Company



Actual Site Photographs

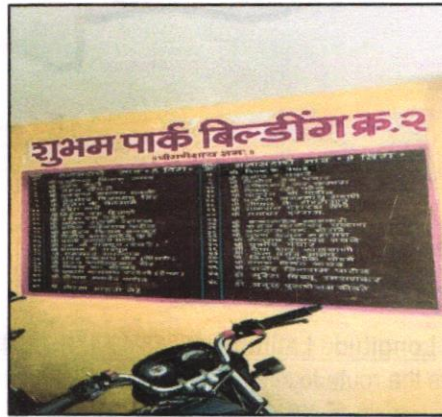
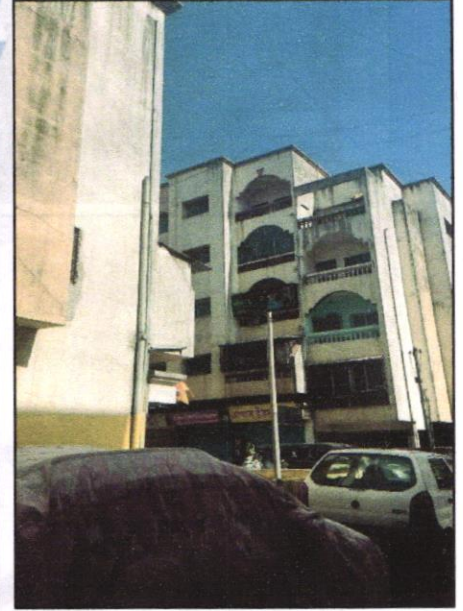
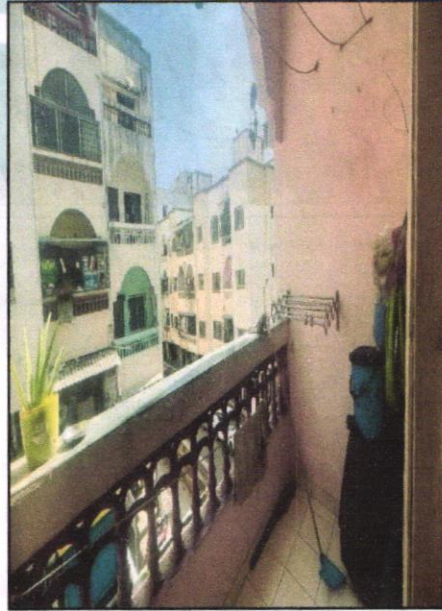
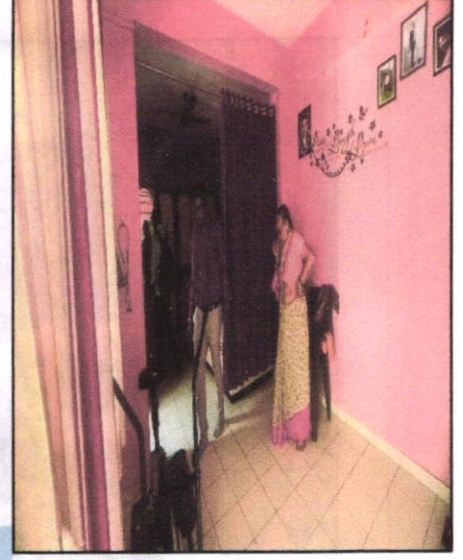
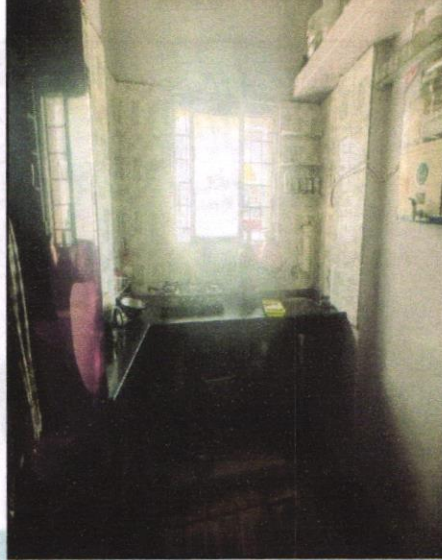
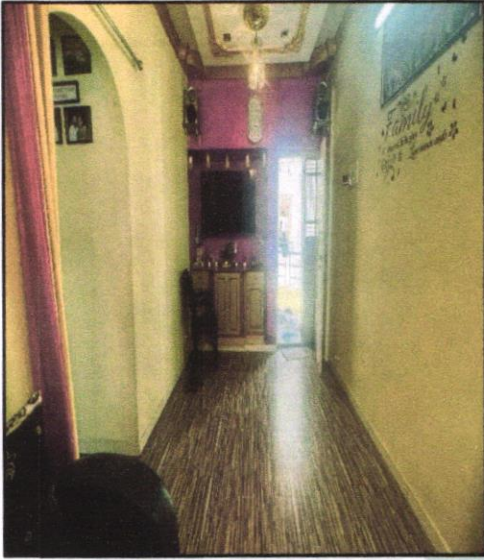

Route Map of the property site u/r

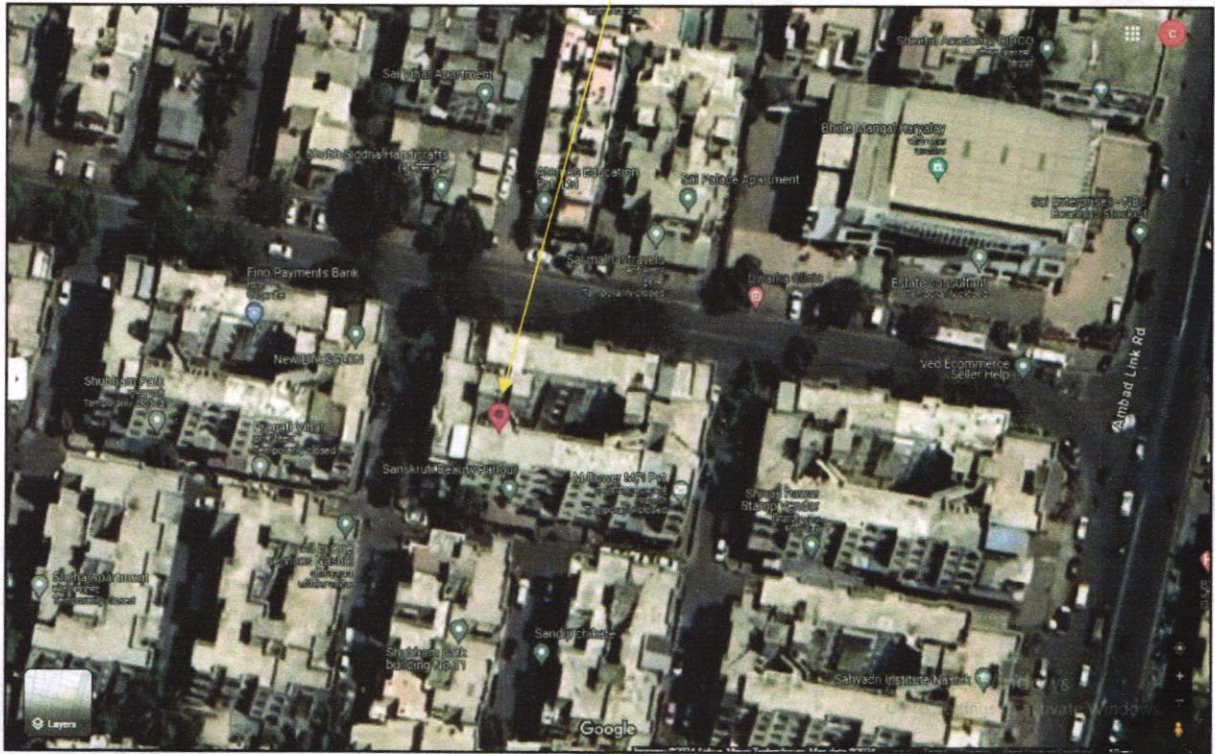

Longitude Latitude: 19°58'13.1"N 73°45'09.8"E

Note: The Blue line shows the route to site from nearest railway Station (Nashik Road– 13.3 Km.)



Since 1989

Vastukala Consultants (I) Pvt. Ltd.

An ISO 9001 : 2015 Certified Company



Ready Reckoner Rate



Department of Registration and Stamp
Government of Maharashtra

नोंदणी व मुद्रांक विभाग
महाराष्ट्र शासन



Annual Statement of Rates Ver. 2.0 (बाजारमूल्य दर पत्रक आवृत्ती 2.0)

[Home](#)[Valuation Guidelines](#) | [User Manual](#)

Year: 2024-2025 Language: English

Selected District: Nashik

Select Taluka: Nashik

Select Village: Mauje Ambad Khu. (Nashik Mahanag)

Search By: Survey No. SubZones

Enter Survey No: Search

उपविभाग	खुली जमीन	गनबासा सदानका	ऑफिस	दुकाने	औद्योगिक	एकक (Rs./)	Attribute
4.1-18 मी हंड वसिणोत्तर रस्ता शुभम पार्क, सिम्ब्रॉवसेस लगतचा	17200	40000	43370	50000	0	चौ. मीटर	सर्वेक्षण नंबर



VASTUKALA

Since 1989

Vastukala Consultants (I) Pvt. Ltd.

An ISO 9001 : 2015 Certified Company



VASTUKALA CONSULTANTS (I) PVT. LTD.
Valuers & Appraisers
Architects &
Chartered Engineers (I)
Consultants
Leader's Engineer
024170 MH2016 PTC20169

Price Indicators

magicbricks Buy Rent Sell Home Loans

Get full support from Relationship Manager **ITS Prime** • Shortlists Properties • Communicates with Owners • Live Video Call **Join Prime @ 50% OFF**

₹45.0 Lac Get ₹13,500 cashback on Home Loan ONLY ON MAGICBRICKS

900 sq ft 2 BHK Flat For Sale in **Ambad Village, Nashik**

2 Beds 2 Baths Unfurnished

Super Built-Up Area: **900 sqft** ₹5,000/sqft

Floor: **3 (Out of 4 Floors)**

Transaction Type: **Resale**

Status: **Ready to Move**

Furnished Status: **Unfurnished**

Age Of Construction: **5 to 10 years**

+7 Photos

HOUSING.com Buy Rent Sell

2 BHK Apartment **₹36.0L** (Ready to Move)

430 sqft

2 Beds 2 Baths

Ready to Move Possession status

Unfurnished

Age of 21 years

Area of Plot

Area of Carpet

Area of Plot

Area of Carpet

Area of Plot

Area of Carpet

Price Indicators

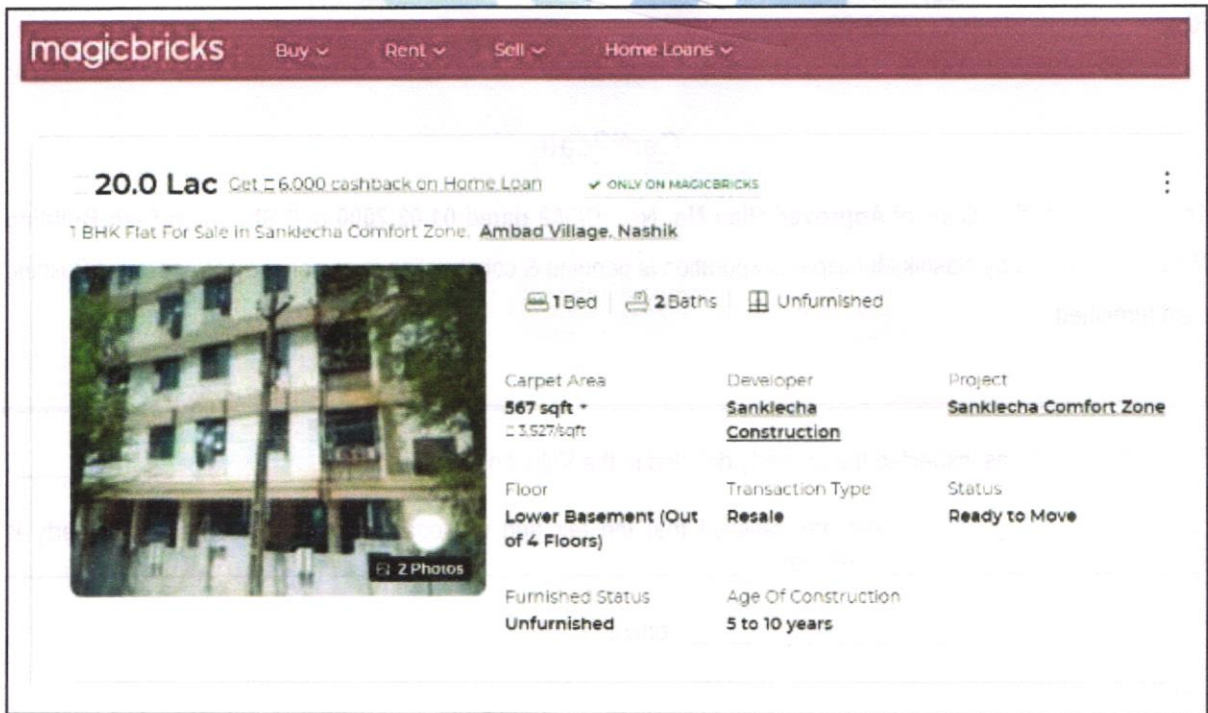
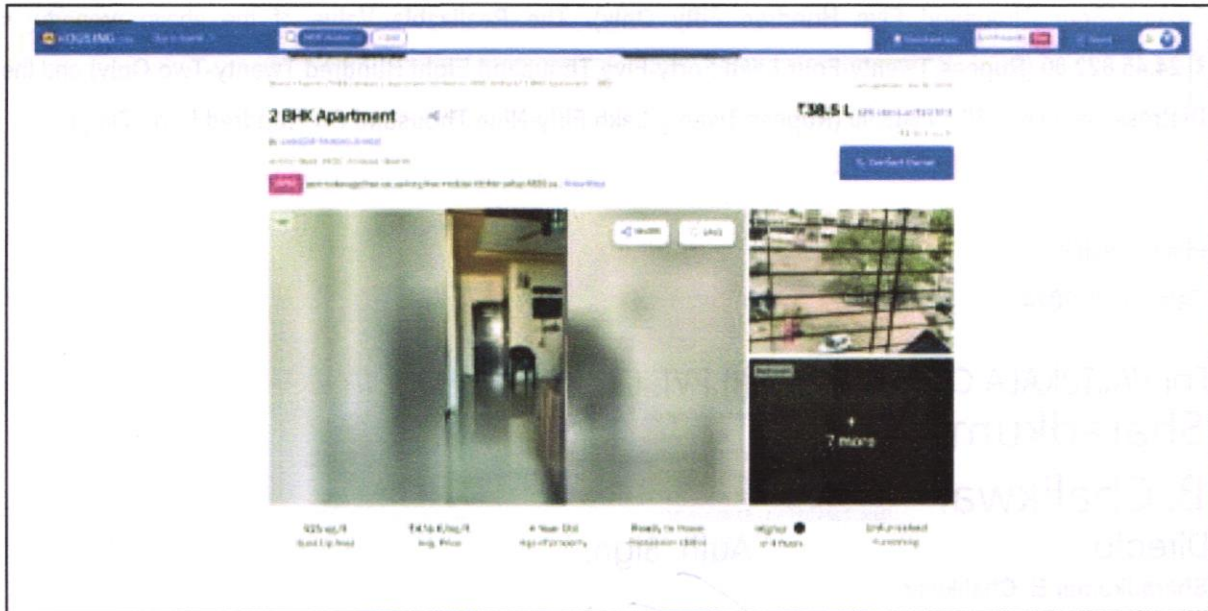

Since 1989

Vastukala Consultants (I) Pvt. Ltd.

An ISO 9001 : 2015 Certified Company



As a result of my appraisal and analysis, it is my considered opinion that the present fair market value of the above property in the prevailing condition with aforesaid specifications is at ₹ 25,74,550.00 (Rupees Twenty-Five Lakh Seventy-Four Thousand Five Hundred Fifty Only). The Realizable Value of the above property is ₹ 24,45,822.00 (Rupees Twenty-Four Lakh Forty-Five Thousand Eight Hundred Twenty-Two Only) and the Distress Value is ₹ 20,59,640.00 (Rupees Twenty Lakh Fifty-Nine Thousand Six Hundred Forty Only).

Place: Nashik

Date: 06.05.2024

For VASTUKALA CONSULTANTS (I) PVT. LTD.

Sharadkumar

B. Chalikwar

Director

Sharadkumar B. Chalikwar

Govt. Reg. Valuer

Chartered Engineer (India)

Reg. No. (N) CCIT/1-14/52/2008-09

Digitally signed by Sharadkumar B. Chalikwar
DN: cn=Sharadkumar B. Chalikwar,
o=Vastukala Consultants (I) Pvt. Ltd.,
ou=CMD, email=cmd@vastukala.org, c=IN
Date: 2024.05.06 17:52:46 +05'30'

Auth. Sign.

Certificate

This is to certify that Copy of **Approved Plan No. No.CD/389 dated 01.02.2000** of " **Shubham Park Building No.2**" is approved by Nashik Municipal Corporation is genuine & construction is as per copy of Approved Building Plan furnished

The undersigned has inspected the property detailed in the Valuation Report dated _____

on _____. We are satisfied that the fair and reasonable market value of the property is ₹ _____ (Rupees _____

_____ only).

Date

Signature

(Name of the Branch Manager with Office Seal)

Enclosures		
	Declaration From Valuers (Annexure – I)	Attached
	Model code of conduct for valuer (Annexure – II)	Attached



Since 1989

Vastukala Consultants (I) Pvt. Ltd.

An ISO 9001 : 2015 Certified Company



Annexure – I

DECLARATION FROM VALUERS

I, hereby declare that:

- a. The information furnished in my valuation report dated 06.05.2024 is true and correct to the best of my knowledge and belief and I have made an impartial and true valuation of the property.
- b. I have no direct or indirect interest in the property valued;
- c. I/ my authorized representative has personally inspected the property on 25.04.2024 The work is not sub - contracted to any other valuer and carried out by myself.
- d. I have not been convicted of any offence and sentenced to a term of Imprisonment;
- e. I have not been found guilty of misconduct in my professional capacity.
- f. I have read the Handbook on Policy, Standards and procedure for Real Estate Valuation, 2011 of the IBA and this report is in conformity to the "Standards" enshrined for valuation in the Part - B of the above handbook to the best of my ability.
- g. I have read the International Valuation Standards (IVS) and the report submitted to the Bank for the respective asset class is in conformity to the "Standards" as enshrined for valuation in the IVS in "General Standards" and "Asset Standards" as applicable. The valuation report is submitted in the prescribed format of the bank.
- h. I abide by the Model Code of Conduct for empanelment of valuer in the Bank. (Annexure III - A signed copy of same to be taken and kept along with this declaration)
- i. I am Director of the company, who is competent to sign this valuation report.
- j. Further, I hereby provide the following information.



Since 1989

Vastukala Consultants (I) Pvt. Ltd.

An ISO 9001 : 2015 Certified Company



Sr. No.	Particulars	Valuer comment
1.	Background information of the asset being valued;	The property under consideration was purchased by Shri.Sachin Shivaji Kale from Shri.Anil Sahebrao Patil &Sumanbai Sahebrao Patil as per vide Notarized Agreement
2.	Purpose of valuation and appointing authority	As per the request from Union Bank of India-Ambad Branch, Nashik to assess Market value of the property for loan purpose.
3.	Identity of the valuer and any other experts involved in the valuation;	Sharadkumar B. Chalikwar - Regd. Valuer Manoj B. Chalikwar – Regd. Valuer Sanjay Phadol -Regional Technical Manager Swapnil Wagh - Site Engineer Binu Surendran – Technical Manager Chintamani Chaudhari - Technical Officer.
4.	Disclosure of valuer interest or conflict, if any;	We have no interest, either direct or indirect, in the property valued. Further to state that we do not have relation or any connection with property owner / applicant directly or indirectly. Further to state that we are an independent Valuer and in no way related to property owner / applicant
5.	Date of appointment, valuation date and date of report;	Date of Appointment – 25.04.2024 Valuation Date – 06.05.2024 Date of Report – 06.05.2024
6.	Inspections and/or investigations undertaken;	Physical Inspection done 25.04.2024
7.	Nature and sources of the information used or relied upon;	<ul style="list-style-type: none"> • Market Survey at the time of site visit • Ready Reckoner rates / Circle rates • Online search for Registered Transactions • Online Price Indicators on real estate portals • Enquiries with Real estate consultants • Existing data of Valuation assignments carried out by us
8.	Procedures adopted in carrying out the valuation and valuation standards followed;	Sales Comparison Method
9.	Restrictions on use of the report, if any;	This valuation is for the use of the party to whom it is addressed and for no other purpose. No responsibility is accepted to any third party who may use or rely on the whole or any part of this valuation. The valuer has no pecuniary interest that would conflict with the proper valuation of the property.
10.	major factors that were taken into account during the valuation;	current market conditions, demand and supply position, Residential Flat size, location, upswing in real estate prices, sustained demand for Residential Flat, all round development of Industrial and residential application in the locality etc.
11.	Caveats, limitations and disclaimers to the extent they explain or elucidate the limitations faced by valuer, which shall not be for the purpose of limiting his responsibility for the valuation report.	Attached



Since 1989

Vastukala Consultants (I) Pvt. Ltd.

An ISO 9001 : 2015 Certified Company



Assumptions, Disclaimers, Limitations & Qualifications

Value Subject to Change

The subject appraisal exercise is based on prevailing market dynamics as on **06th May 2024** and does not take into account any unforeseeable developments which could impact the same in the future.

Our Investigations

We are not engaged to carry out all possible investigations in relation to the subject property. Where in our report we identify certain limitations to our investigations, this is to enable the reliant party to instruct further investigations where considered appropriate or where we recommend as necessary prior to reliance. Vastukala Consultants India Pvt. Ltd. (VCIPL) is not liable for any loss occasioned by a decision not to conduct further investigations

Assumptions

Assumptions are a necessary part of undertaking valuations. VCIPL adopts assumptions for the purpose of providing valuation advise because some matters are not capable of accurate calculations or fall outside the scope of our expertise, or out instructions. The reliant party accepts that the valuation contains certain specific assumptions and acknowledge and accept the risk of that if any of the assumptions adopted in the valuation are incorrect, then this may have an effect on the valuation.

Information Supplied by Others

The appraisal is based on the information provided by the client. The same has been assumed to be correct and has been used for appraisal exercise. Where it is stated in the report that another party has supplied information to VCIPL, this information is believed to be reliable but VCIPL can accept no responsibility if this should prove not to be so.

Future Matters

To the extent that the valuation includes any statement as to a future matter, that statement is provided as an estimate and/or opinion based on the information known to VCIPL at the date of this document. VCIPL does not warrant that such statements are accurate or correct.

Map and Plans

Any sketch, plan or map in this report is included to assist the reader while visualising the property and assume no responsibility in connection with such matters.

Site Details

Based on inputs received from Client's representative and site visit conducted, we understand that the subject property is Residential Flat, admeasuring **Built Up Area in = 755.00 Sq. Ft.** owned by **Shri.Anil Sahebrao Patil & Sumanbai Sahebrao Patil**. Name of Proposed Purchaser: **Shri.Sachin Shivaji Kale** Further, VCIPL has assumed that the subject property is free from any encroachment and is available as on the date of the appraisal



Since 1989

Vastukala Consultants (I) Pvt. Ltd.

An ISO 9001 : 2015 Certified Company



Property Title

Based on our discussion with the Client, we understand that the subject property is owned **Shri.Anil Sahebrao Patil & Sumanbai Sahebrao Patil**. Name of Proposed Purchaser: **Shri.Sachin Shivaji Kale**. For the purpose of this appraisal exercise, we have assumed that the subject property has a clear title and is free from any encumbrances, disputes and claims. VCIPL has made no further enquiries with the relevant local authorities in this regard and does not certify the property as having a clear and marketable title. Further, no legal advice regarding the title and ownership of the subject property has been obtained for the purpose of this appraisal exercise. It has been assumed that the title deeds are clear and marketable.

Environmental Conditions

We have assumed that the subject property is not contaminated and is not adversely affected by any existing or proposed environmental law and any processes which are carried out on the property are regulated by environmental legislation and are properly licensed by the appropriate authorities.

Area

Based on the information provided by the Client's representative, we understand that the Residential Flat, admeasuring **Built Up Area in = 755.00 Sq. Ft.**

Condition & Repair

In the absence of any information to the contrary, we have assumed that there are no abnormal ground conditions, nor archaeological remains present which might adversely affect the current or future occupation, development or value of the property. The property is free from rat, infestation, structural or latent defect. No currently known deleterious or hazardous materials or suspect techniques will be used in the construction of or subsequent alteration or additions to the property and comments made in the property details do not purport to express an opinion about, or advise upon, the condition of uninspected parts and should not be taken as making an implied representation or statement about such parts

Valuation Methodology

For the purpose of this valuation exercise, the valuation methodology used is Direct Comparison Approach Method and proposed Current use / Existing use premise is considered for this assignment.

The Direct Comparison Approach involves a comparison of the property being valued to similar properties that have actually been sold in arms - length transactions or are offered for sale. This approach demonstrates what buyers have historically been willing to pay (and sellers willing to accept) for similar properties in an open and competitive market and is particularly useful in estimating the value of the shop and properties that are typically traded on a Flat basis.

In case of inadequate recent transaction activity in the subject micro-market, the appraiser would collate details of older transactions. Subsequently, the appraiser would analyze rental / capital value trends in the subject micro-market in order to calculate the percentage increase / decrease in values since the date of the identified transactions. This percentage would then be adopted to project the current value of the same.



Since 1989

Vastukala Consultants (I) Pvt. Ltd.

An ISO 9001 : 2015 Certified Company



Where reliance has been placed upon external sources of information in applying the valuation methodologies, unless otherwise specifically instructed by Client and/or stated in the valuation, VCIPL has not independently verified that information and VCIPL does not advise nor accept it as reliable. The person or entity to whom the report is addressed acknowledges and accepts the risk that if any of the unverified information in the valuation is incorrect, then this may have an effect on the valuation.

Not a Structural Survey

We state that this is a valuation report and not a structural survey

Other

All measurements, areas and ages quoted in our report are approximate

Legal

We have not made any allowances with respect to any existing or proposed local legislation relating to taxation on realization of the sale value of the subject property. VCIPL is not required to give testimony or to appear in court by reason of this appraisal report, with reference to the property in question, unless arrangement has been made thereof. Further, no legal advice on any aspects has been obtained for the purpose of this appraisal exercise

Property specific assumptions

Based on inputs received from the client and site visit conducted, we understand that the subject property is Residential Flat, admeasuring **Built Up Area in = 755.00 Sq. Ft**

ASSUMPTIONS, CAVEATS, LIMITATION AND DISCLAIMERS

1. We assume no responsibility for matters of legal nature affecting the property appraised or the title thereto, nor do we render our opinion as to the title, which is assumed to be good and marketable.
2. The property is valued as though under responsible ownership.
3. It is assumed that the property is free of liens and encumbrances.
4. It is assumed that there are no hidden or unapparent conditions of the subsoil or structure that would render it more or less valuable. No responsibility is assumed for such conditions or for engineering that might be required to discover such factors.
5. There is no direct/ indirect interest in the property valued.
6. The rates for valuation of the property are in accordance with the Govt. approved rates and prevailing market rates.



Since 1989

Vastukala Consultants (I) Pvt. Ltd.

An ISO 9001 : 2015 Certified Company



MODEL CODE OF CONDUCT FOR VALUERS

{Adopted in line with Companies (Registered Valuers and Valuation Rules, 2017)}

All valuers empanelled with bank shall strictly adhere to the following code of conduct:

Integrity and Fairness

1. A valuer shall, in the conduct of his/its business, follow high standards of integrity and fairness in all his/its dealings with his/its clients and other valuers.
2. A valuer shall maintain integrity by being honest, straightforward, and forthright in all professional relationships.
3. A valuer shall endeavour to ensure that he/it provides true and adequate information and shall not misrepresent any facts or situations.
4. A valuer shall refrain from being involved in any action that would bring disrepute to the profession.
5. A valuer shall keep public interest foremost while delivering his services.

Professional Competence and Due Care

6. A valuer shall render at all times high standards of service, exercise due diligence, ensure proper care and exercise independent professional judgment.
7. A valuer shall carry out professional services in accordance with the relevant technical and professional standards that may be specified from time to time.
8. A valuer shall continuously maintain professional knowledge and skill to provide competent professional service based on up-to-date developments in practice, prevailing regulations / guidelines and techniques.
9. In the preparation of a valuation report, the valuer shall not disclaim liability for his/its expertise or deny his/its duty of care, except to the extent that the assumptions are based on statements of fact provided by the company or its auditors or consultants or information available in public domain and not generated by the valuer.
10. A valuer shall not carry out any instruction of the client insofar as they are incompatible with the requirements of integrity, objectivity and independence.
11. A valuer shall clearly state to his client the services that he would be competent to provide and the services for which he would be relying on other valuers or professionals or for which the client can have a separate arrangement with other valuers.

Independence and Disclosure of Interest

12. A valuer shall act with objectivity in his/its professional dealings by ensuring that his/its decisions are made without the presence of any bias, conflict of interest, coercion, or undue influence of any party, whether directly connected to the valuation assignment or not.



Since 1989

Vastukala Consultants (I) Pvt. Ltd.

An ISO 9001 : 2015 Certified Company



13. A valuer shall not take up an assignment if he/it or any of his/its relatives or associates is not independent in terms of association to the company.
14. A valuer shall maintain complete independence in his/its professional relationships and shall conduct the valuation independent of external influences.
15. A valuer shall wherever necessarily disclose to the clients, possible sources of conflicts of duties and interests, while providing unbiased services.
16. A valuer shall not deal in securities of any subject company after any time when he/it first becomes aware of the possibility of his / its association with the valuation, and in accordance with the Securities and Exchange Board of India (Prohibition of Insider Trading) Regulations,2015 or till the time the valuation report becomes public, whichever is earlier.
17. A valuer shall not indulge in "mandate snatching" or offering "convenience valuations" in order to cater to a company or client's needs.
18. As an independent valuer, the valuer shall not charge success fee. (Success fees may be defined as a compensation / incentive paid to any third party for successful closure of transaction. In this case, approval of credit proposals).
19. In any fairness opinion or independent expert opinion submitted by a valuer, if there has been a prior engagement in an unconnected transaction, the valuer shall declare the association with the company during the last five years.

Confidentiality

20. A valuer shall not use or divulge to other clients or any other party any confidential information about the subject company, which has come to his / its knowledge without proper and specific authority or unless there is a legal or professional right or duty to disclose.

Information Management

21. A valuer shall ensure that he/ it maintains written contemporaneous records for any decision taken, the reasons for taking the decision, and the information and evidence in support of such decision. This shall be maintained so as to sufficiently enable a reasonable person to take a view on the appropriateness of his /its decisions and actions.
22. A valuer shall appear, co-operate and be available for inspections and investigations carried out by the authority, any person authorised by the authority, the registered valuers organisation with which he/it is registered or any other statutory regulatory body.
23. A valuer shall provide all information and records as may be required by the authority, the Tribunal, Appellate Tribunal, the registered valuers organisation with which he/it is registered, or any other statutory regulatory body.
24. A valuer while respecting the confidentiality of information acquired during the course of performing professional services, shall maintain proper working papers for a period of three years or such longer period as required in its contract for a specific valuation, for production before a regulatory authority or for a peer review. In the event of a pending case before the Tribunal or Appellate Tribunal, the record shall be maintained till the disposal of the case.



Since 1989

Vastukala Consultants (I) Pvt. Ltd.

An ISO 9001 : 2015 Certified Company



Gifts and hospitality:

25. A valuer or his / its relative shall not accept gifts or hospitality which undermines or affects his independence as a valuer.

Explanation: For the purposes of this code the term 'relative' shall have the same meaning as defined in clause (77) of Section 2 of the Companies Act, 2013 (18 of 2013).

26. A valuer shall not offer gifts or hospitality or a financial or any other advantage to a public servant or any other person with a view to obtain or retain work for himself / itself, or to obtain or retain an advantage in the conduct of profession for himself / itself.

Remuneration and Costs.

27. A valuer shall provide services for remuneration which is charged in a transparent manner, is a reasonable reflection of the work necessarily and properly undertaken, and is not inconsistent with the applicable rules.
28. A valuer shall not accept any fees or charges other than those which are disclosed in a written contract with the person to whom he would be rendering service.

Occupation, employability and restrictions.

29. A valuer shall refrain from accepting too many assignments, if he/it is unlikely to be able to devote adequate time to each of his/ its assignments.
30. A valuer shall not conduct business which in the opinion of the authority or the registered valuer organisation discredits the profession.

For VASTUKALA CONSULTANTS (I) PVT. LTD.

**Sharadkumar
B. Chalikwar**

Digitally signed by Sharadkumar B.
Chalikwar
DN: cn=Sharadkumar B. Chalikwar,
o=Vastukala Consultants (I) Pvt. Ltd.,
ou=CMD, email=cmd@vastukala.org, c=IN
Date: 2024.05.06 17:52:58 +05'30'

Director

Sharadkumar B. Chalikwar
Govt. Reg. Valuer
Chartered Engineer (India)
Reg. No. (N) CCIT/1-14/52/2008-09

Auth. Sign.



Since 1989

Vastukala Consultants (I) Pvt. Ltd.

An ISO 9001 : 2015 Certified Company

