

Sanctioned No. B.P. Tathawade 26/3/2024
 Subject to conditions mentioned in the
 Office Order No. 26/3/24
 Pimpri
 Date: 26/3/2024

O. C. Signed by
 City Engineer

For City Engineer
 Building Permission Dept.
 PCMC, Pimpri, Pune-18.

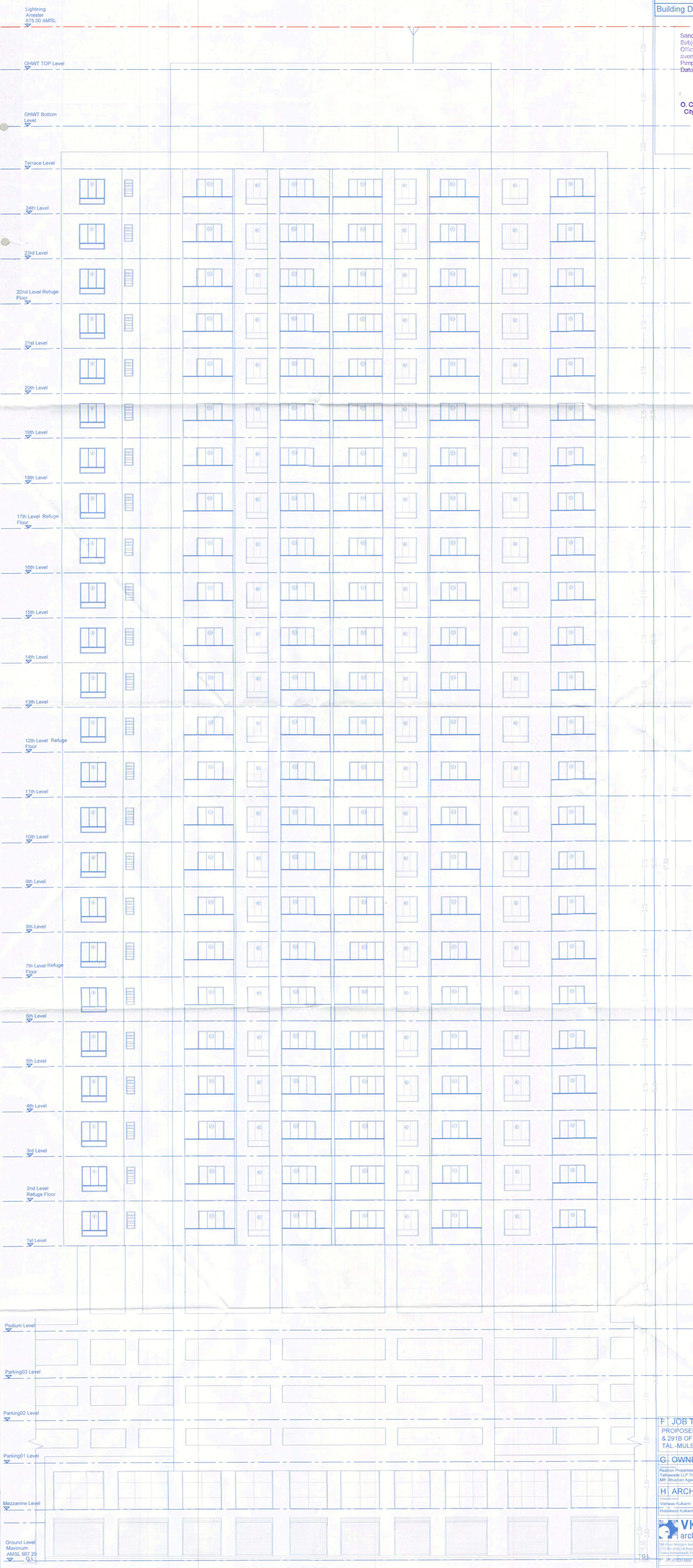

West Side Elevation

F JOB TITLE / SITE ADDRESS
 PROPOSED RESIDENTIAL & COMMERCIAL ON S.NO. 29 1A & 291B OF VILLAGE MAUJE TATHAWADE, TAL-MULSHI, PCMC PUNE.

G. OWNER NAME AND SIGNATURE
 Reaction Properties LLP Throughs Greens
 Tathawade LLP Throughs Partner
 MR. Bhushan Agarwal
 Signature: *Bhushan*

H ARCHITECT
 Vishwas Kulkarni CA/1984/8465
 Hrishikesh Kulkarni CA/2802/29235
 Signature: *[Signature]*

VK:a architecture
 5th Floor, Neelganga Avenue, No. 103/2, CTS No. 202/2, Bhandarkar KC Trade Tower, Bhandarkar, Pune-411004.
 E: mail@vkarch.com W: www.vkarch.com

Sheet No.	2155	Trupta	251
Date	26/03/2024	Revision	1B

Scale: 1:100 at 600X1200
 FOR PCMC SANCTION