

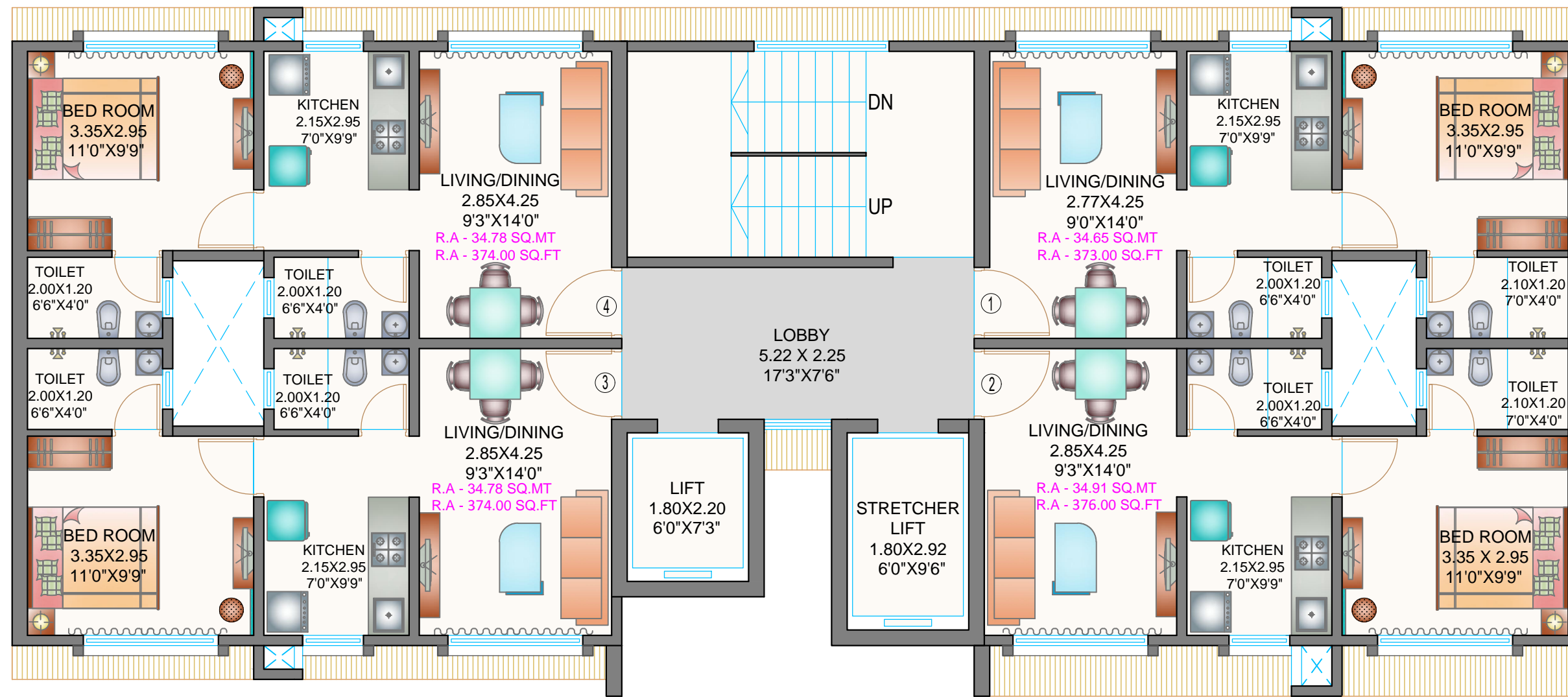

WING-A



REMARK	
NO.	DATE

DEVELOPER :
APEX INFRATEC

BMC ARCHITECT :
3DIMENSIONAL CONSULTANTS LLP
HUBTOWN SOLARIS, 1017, 10TH FLOOR
PROF. N. S. PHADAKER ROAD, BIMA NAGAR,
ANDHERI (EAST) MUMBAI-400047
E-MAIL: 3DIMENSIONALCONSULTANTSLLP@GMAIL.COM

R.C.C. CONSULTANT :
HIREN M. TANNA
R.C.C. & Structural Design Engineers
C-101&102, Shree Krishna Complex,
Opp. National Park,
W. E. Highway, Borivali (East),
Mumbai - 400 066

MEP CONSULTANT :
MAK MEP CONSULTANTS
297/2361, 1st Floor, Shree Ganesh CHS,
Opp. Ganesh Mandar, Matli Nagar - 2,
Near Manthan Hotel, Off MG Road,
Goregaon (w), Mumbai - 400104.

PROJECT TITLE :
PROPOSED RESIDENTIAL BUILDING
SHRADHA CHS. AT RAJENDRA NAGAR,
BORIVALI (E)

Architectural Service Consultant
Devang Mody
12/ 1st Floor, Sakhi Apartments,
Behind Swaminarayan Temple,
M.G. Road, Kandivali (W),
Mumbai 400 067, Tel : 022 - 28637345,
E-mail : devangmody2015@gmail.com

DRAWING TITLE:
TYPICAL FLOOR PLAN (WING A)
(2ND TO 7TH, 9TH TO 14TH,
16TH TO 21ST & 23RD FLOOR)

SCALE : NOT TO SCALE	DWG NO
DATE : 04-11-2022	00
DRAWN BY : ABHIJEET	REV NO
CHECKED BY : ZAKI	00