

SIDE ELEVATION

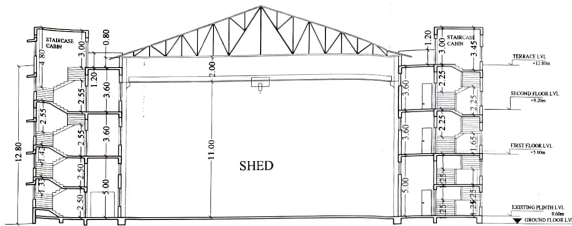

SECTION - A A

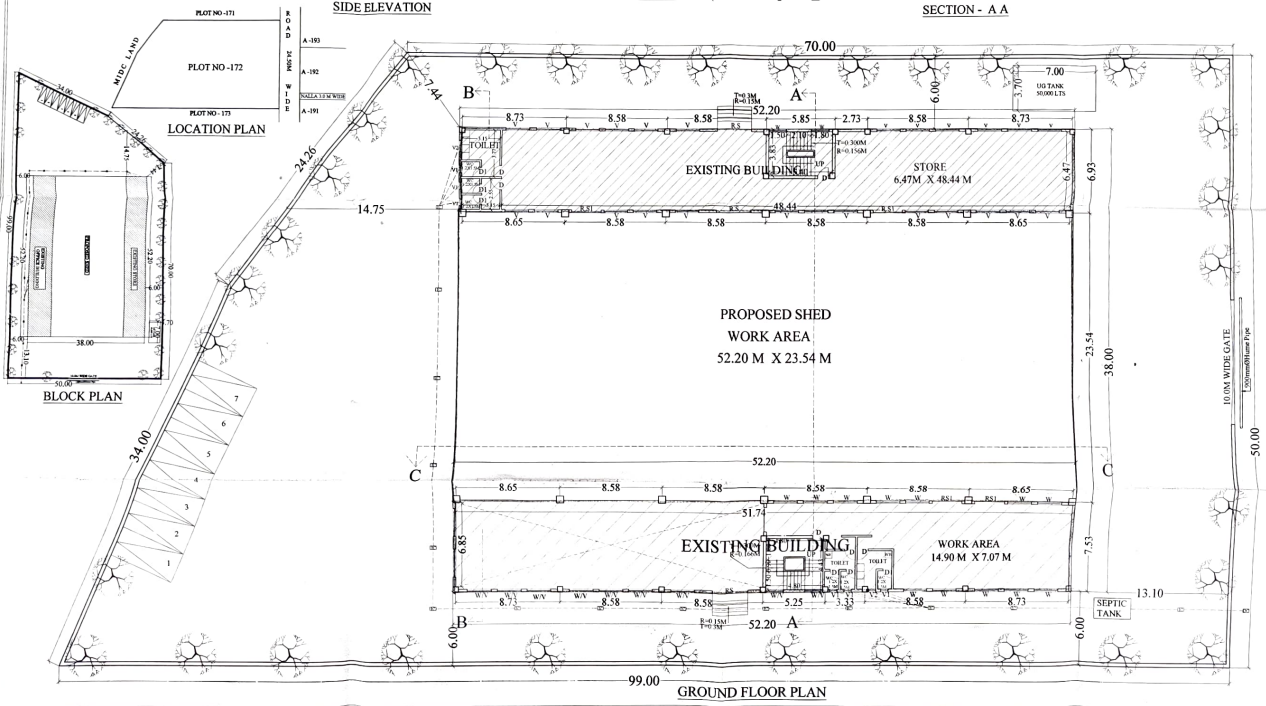

GROUND FLOOR PLAN

APPROVAL STAMP OF M.I.D.C.

MIDC INDUSTRIAL PLAN APPROVAL  
 APPROVED SUBJECT TO THE OFFICE  
 OF THE CHIEF ENGINEER, MIDC  
 AT BANGALORE, KARNATAKA  
 ON 15/05/2018 AT 11:30 AM  
 18/05/2018

Deputy Engineer  
 Social Planning Authority  
 MIDC, Sub. Div-1, Managere,  
 New Belgaum

AREA STATEMENT

A. PLOT AREA	= 4146.00 Sq M
B. PERMISSIBLE F.S.I	= ONE
EXISTING AREA	
C. GROUND FLOOR B.U AREA	= 712.86 Sq M
D. AREA FOR EXTRA HEIGHT	= 99.094 Sq M
E. FIRST FLOOR B.U AREA	= 341.064 Sq M
F. EXISTING B.U AREA	= 1533.023 Sq M
PROPOSED AREA	
G. GROUND FLOOR B.U AREA	= 1228.788 Sq M
H. AREA FOR EXTRA HEIGHT	= 614.394 Sq M
I. FIRST FLOOR B.U AREA	= 173.613 Sq M
J. SECOND FLOOR B.U AREA	= 712.866 Sq M
K. TOTAL. PROPOSED B.U AREA	= 2729.661 Sq M
L. TOTAL. B.U AREA	= 3882.684 Sq M
H. BALANCE B.U AREA	= 263.316 Sq M
I. CONSUMED F.S.I	= 0.936
J. BALANCED F.S.I	= 0.064

1. WATER SUPPLY REQUIREMENTS

TOTAL REQ.	DOMESTIC USE (IN Ltrs.)		FIRE FIGHTING USE	
	MIL.	G.K.	MIL.	G.K.
	50.00	100		

2. SANITARY REQUIREMENTS

FLOOR	NO OF W.C. REQ.	NO OF W PROVIDED

3. PARKING REQUIREMENTS

REQ NO.	PROVIDED NOS.	TOTAL

DESCRIPTION OF PROPOSAL

PROPOSED FACTORY SHED  
 PLOT NO. A-172

NAME, ADDRESS AND SIGNATURE  
 OF OWNER

M/S. P.C. & S. PAVAN, PVT. LTP  
 PLOT NO. A-172,  
 TTC INDUSTRIAL AREA, MANAGERE  
 NAVI MUMBAI

NAME, ADDRESS AND SIGNATURE  
 OF ARCHITECT

K. THOMAS AND ASSOCIATES  
 E.L. SHOP NO. 4, SECTOR 5,  
 VASUJI NARI MURBA  
 P.O. NO. 275108, 582274  
 K. THOMAS  
 REG. NO. CA/2708/JA/11

CONTEXTS OF SHEETS

GROUND FLOOR PLAN, BLOCK PLAN, SITE PLAN,  
 ELEVATION AND SECTION

DRAWN BY: PRATHIBA  
 SCALE: NTS  
 DATE: 12-04-14  
 CHKD: M. REJI  
 DRG. NO: KTVANV/01