

TYPICAL FLOOR PLAN (BLDG. NO. 1)

BED  
13'-0" x 10'-0"  
(3.95 x 3.05)

TOILET  
8'-0" x 4'-0"  
(2.45 x 1.20)

KIT.  
10'-0" x 8'-0"  
(3.05 x 2.45)

DINING  
15'-0" x 8'-0"  
(4.57 x 2.45)

LIVING  
16'-0" x 10'-0"  
(4.88 x 3.05)

LIVING  
13'-0" x 18'-0"  
(3.95 x 5.50)

LIFT  
1.90 x 1.95

LIFT  
1.90 x 1.95

LIVING  
11'-0" x 19'-6"  
(3.35 x 5.95)

LIVING  
11'-0" x 19'-6"  
(3.35 x 5.95)

LIVING  
11'-0" x 19'-6"  
(3.35 x 5.95)

LIVING  
11'-0" x 19'-6"  
(3.35 x 5.95)

LIVING  
11'-0" x 19'-6"  
(3.35 x 5.95)

LIVING  
11'-0" x 19'-6"  
(3.35 x 5.95)

LIVING  
11'-0" x 19'-6"  
(3.35 x 5.95)

LIVING  
11'-0" x 19'-6"  
(3.35 x 5.95)

LIVING  
11'-0" x 19'-6"  
(3.35 x 5.95)

LIVING  
11'-0" x 19'-6"  
(3.35 x 5.95)

COMMON PASSAGE 6'-0" (1.80) WIDE

PASSAGE 3'-6" (1.05) WIDE

PASSAGE 3'-6" (1.05) WIDE

PORCH ON 1ST FLR SLAB

TYPICAL FLOOR PLAN (BLDG. NO. 1)



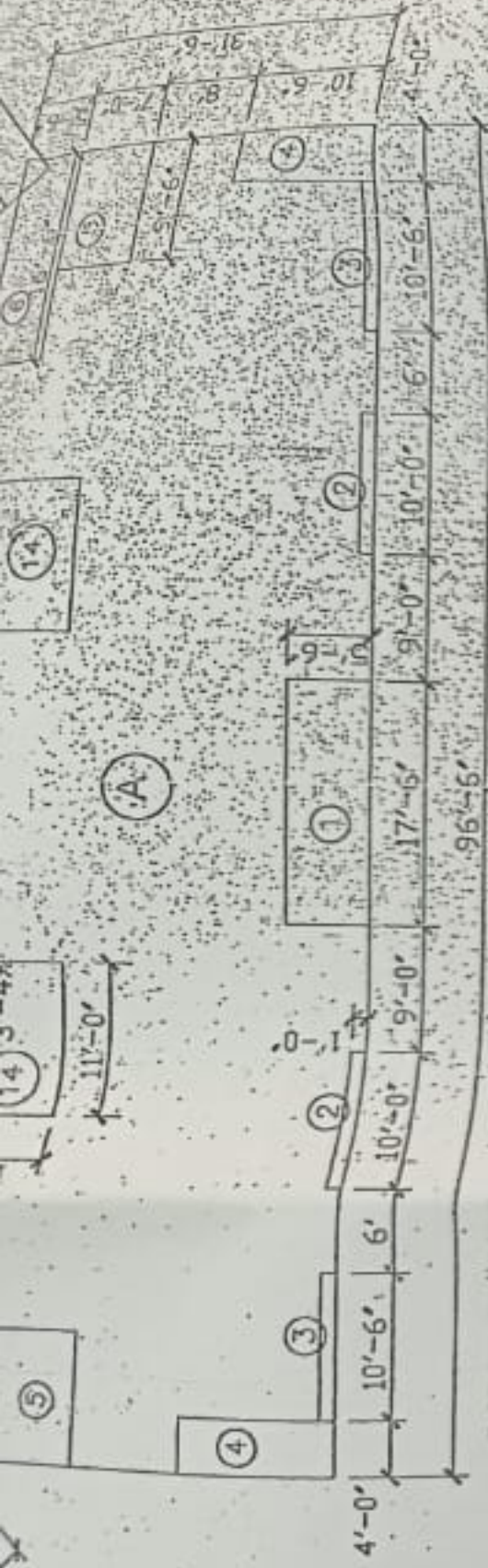

**AREA DIAGRAM** TYPICAL FLOOR  
(BLDG. NO. 1)

**AREA STATEMENT**

TYPICAL FLOOR AREA CALCULATION (BLDG. NO. 1)

AREA	AREA	AREA
A	= 96'6" X 31'0" X 1 X 1	= 3039.75
B	= 32'6" X 10'0" X 1 X 2	= 650.00
C	= 58'6" X 38'0" X 1 X 2	= 4446.00
ST	= 14'6" X 26'6" X 1 X 1	= 394.75
P1	= 0'9" X 15'9" X 1 X 2	= 212.62
P3	= 3'3" X 12'9" X 0.5 X 2	= 41.48
P4	= 6'9" X 11'3" X 0.5 X 2	= 75.93
P5	= 11'3" X 4'6" X 1 X 2	= 101.25
		<b>= 8871.75 SQ. FT.</b>

DEDUCTIONS

1	= 17'6" X 5'6" X 1	= 96.25
2	= 10'0" X 1'0" X 2	= 20.00
3	= 10'6" X 1'0" X 2	= 21.00
4	= 4'0" X 10'6" X 2	= 84.00
5	= 9'6" X 7'0" X 2	= 133.00
6	= 16'6" X 5'6" X 2	= 181.50
7	= 13'0" X 4'6" X 2	= 117.00
8	= 10'6" X 1'6" X 4	= 68.00
9	= 3'6" X 8'6" X 2	= 59.50
10	= 20'6" X 18'6" X 2	= 758.50
11	= 11'0" X 10'6" X 2	= 231.00
12	= 8'0" X 18'0" X 2	= 288.00
13	= 3'6" X 14'0" X 2	= 98.00
14	= 11'6" X 10'6" X 2	= 220.00
L	= 6'3" X 6'6" X 2	= 81.25
15	= 10'6" X 26'0" X 1	= 273.00
16	= 7'3" X 8'3" X 2	= 119.62
17	= 2'5" X 12'0" X 0.5 X 2	= 30.00
18	= 6'6" X 10'3" X 0.5 X 2	= 66.62
19	= 5'0" X 10'3" X 2	= 102.50
<b>TOTAL DEDUCTIONS</b>		<b>= 3048.75 SQ. FT.</b>
<b>TYPICAL FLOOR AREA</b>		<b>= 5828.00 SQ. FT.</b>

541.43 SQ. FT.

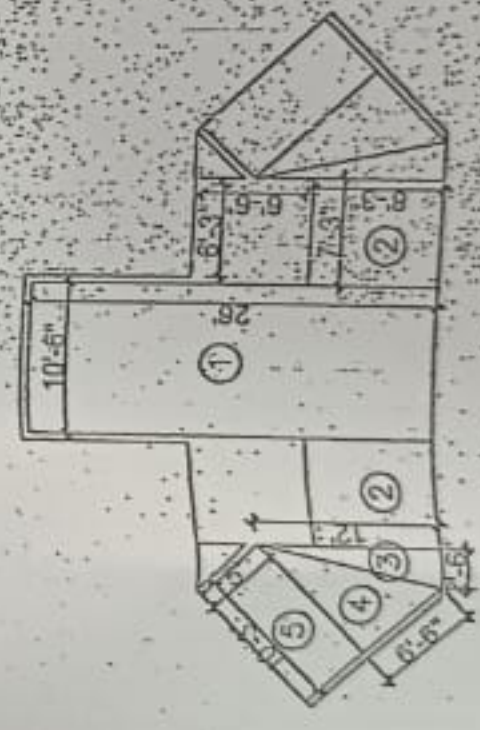

STAIRCASE AREA DIAGRAM TYPICAL FLOOR

**AREA STATEMENT**

GROUND FLOOR AREA CALCULATION (BLDG. NO. 1)

AREA	
ST	= 11'6" X 13'4"

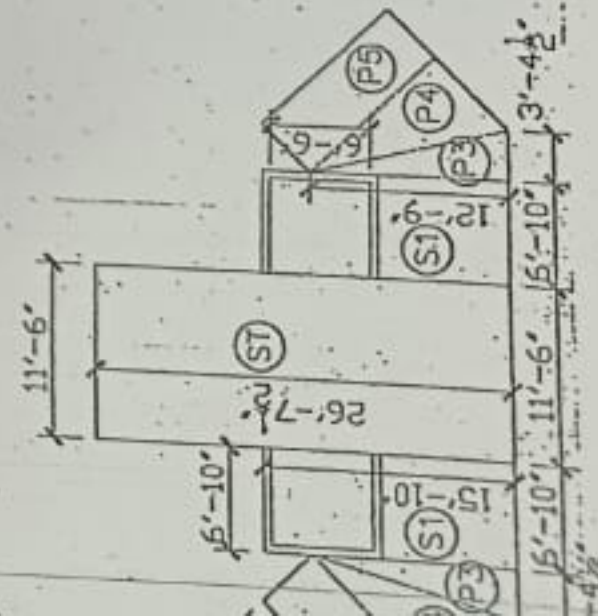
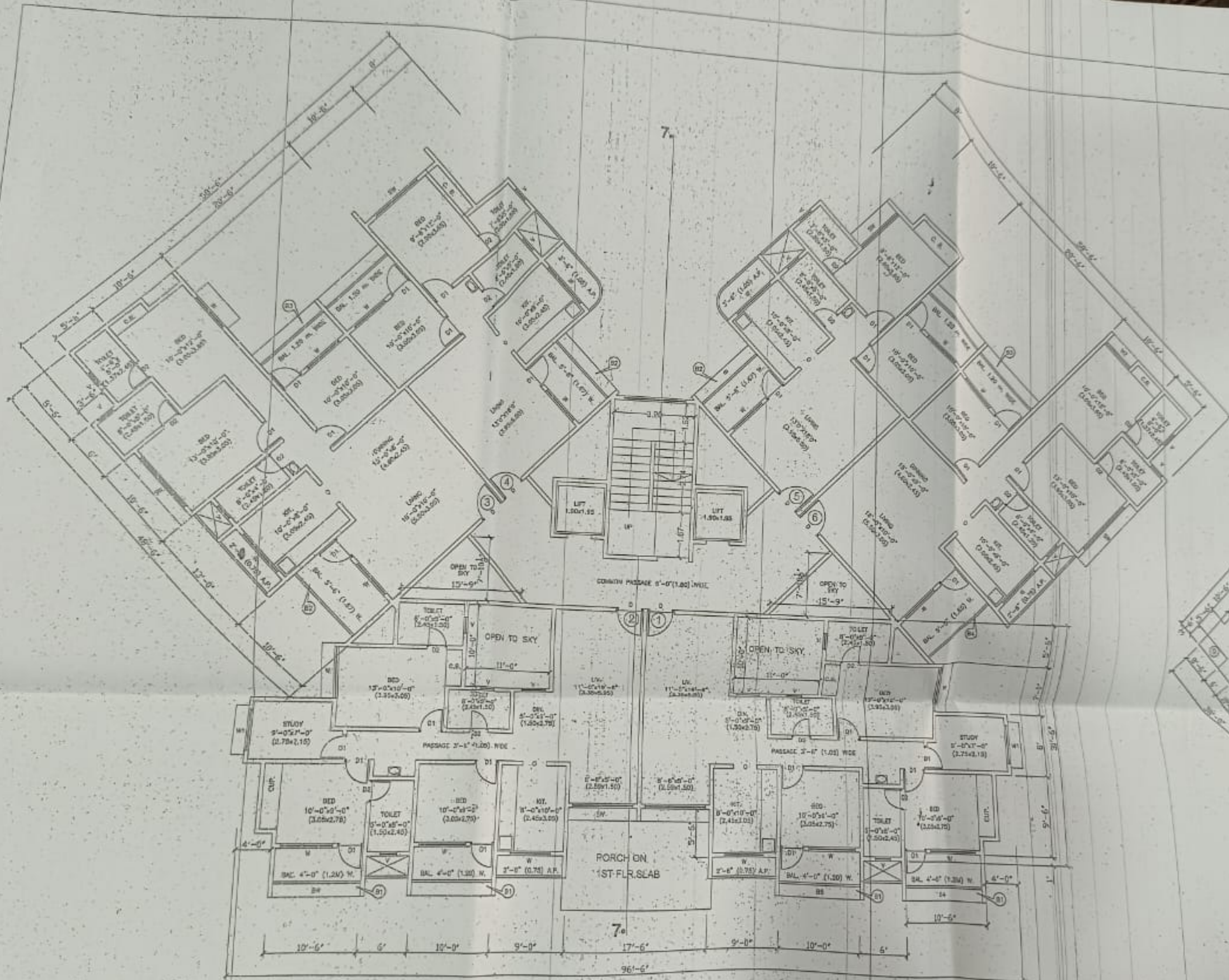

DIAGRAM GROUND FLOOR

PROPOSED PROJECT NAME	S. NO. 19, S. 1
AT MOUNTAIN	
NAME OF OWNER	M/S. VIJAYA
	C. A. TO S.



TYPICAL FLOOR PLAN (BLDG. NO. 1)



AREA DIAGRAM (BLDG. NO. 1)

AREA  
A - 11  
B - 11  
C - 11  
D - 11  
E - 11  
F - 11  
G - 11  
H - 11  
I - 11  
J - 11  
K - 11  
L - 11  
M - 11  
N - 11  
O - 11  
P - 11  
Q - 11  
R - 11  
S - 11  
T - 11  
U - 11  
V - 11  
W - 11  
X - 11  
Y - 11  
Z - 11



STAIRCASE AREA DIAGRAM TYPICAL FLOOR

AREA STATEMENT

GROUND FLOOR AREA CALCULATION (BLDG. NO. 1)

LOOR

AREA					
ST	=	11'6" X 26'6"	X 1 X 1	=	304.75
S1	=	6'9" X 15'9"	X 1 X 2	=	212.62
P3	=	3'3" X 12'9"	X 0.5 X 2	=	41.43
P4	=	6'9" X 11'3"	X 0.5 X 2	=	75.93
P5	=	11'3" X 4'6"	X 1 X 2	=	103.50
				=	738.25 SQ. FT.

DEDUCTIONS:

1	=	10'6" X 26'0"	X 1 X 1	=	273.00
2	=	7'3" X 8'3"	X 1 X 2	=	119.62
3	=	2'6" X 12'0"	X 0.5 X 2	=	30.00
4	=	6'6" X 10'3"	X 0.5 X 2	=	66.62
5	=	5'0" X 10'3"	X 1 X 2	=	102.50

TOTAL DEDUCTIONS

= 591.75 SQ. FT.

GROUND FLOOR AREA

= 146.50 SQ. FT.

= 13.61 SQ. MT.

W