

10TH FLOOR PLAN (WING - A & B)  
SCALE: 1:100

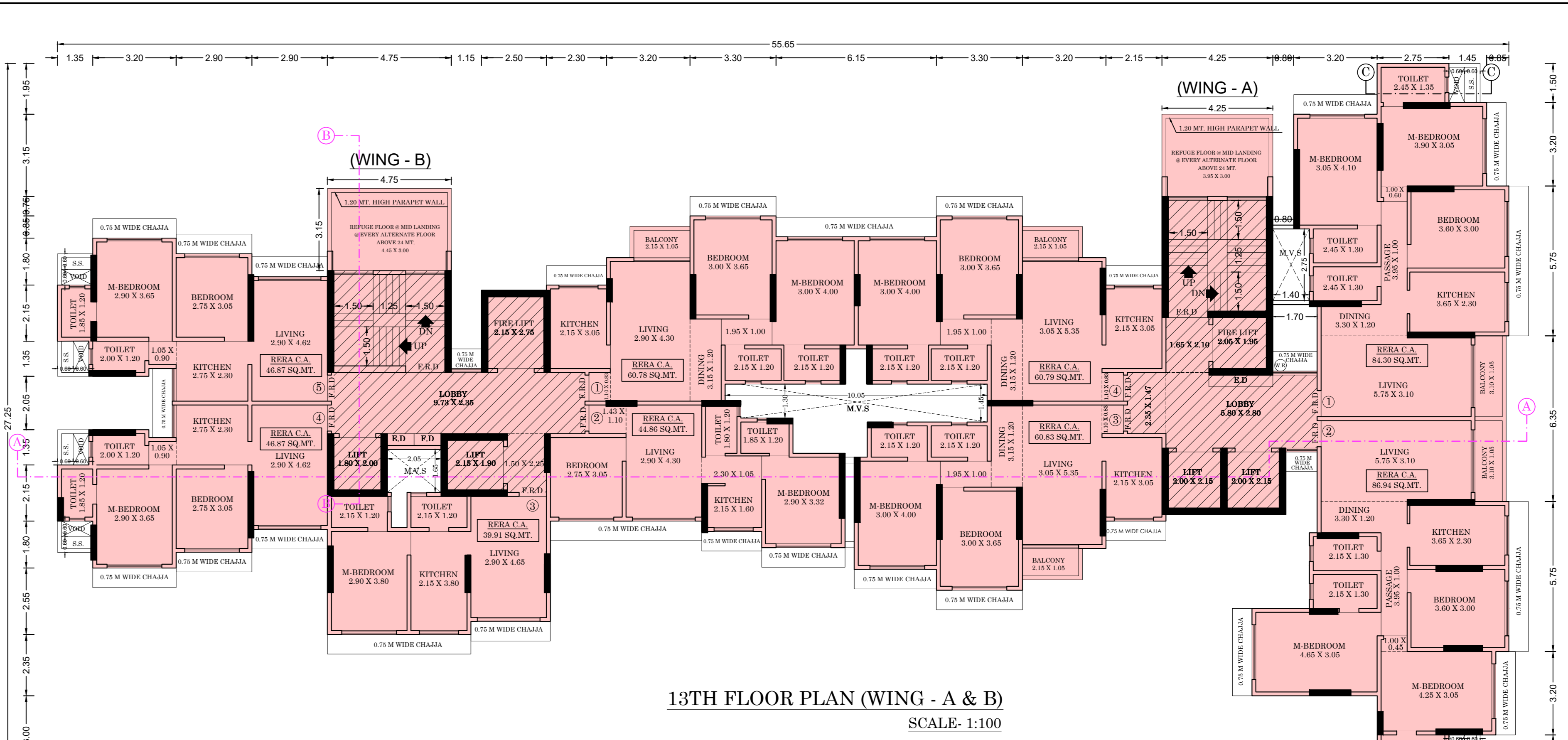

13TH FLOOR PLAN (WING - A & B)  
SCALE: 1:100

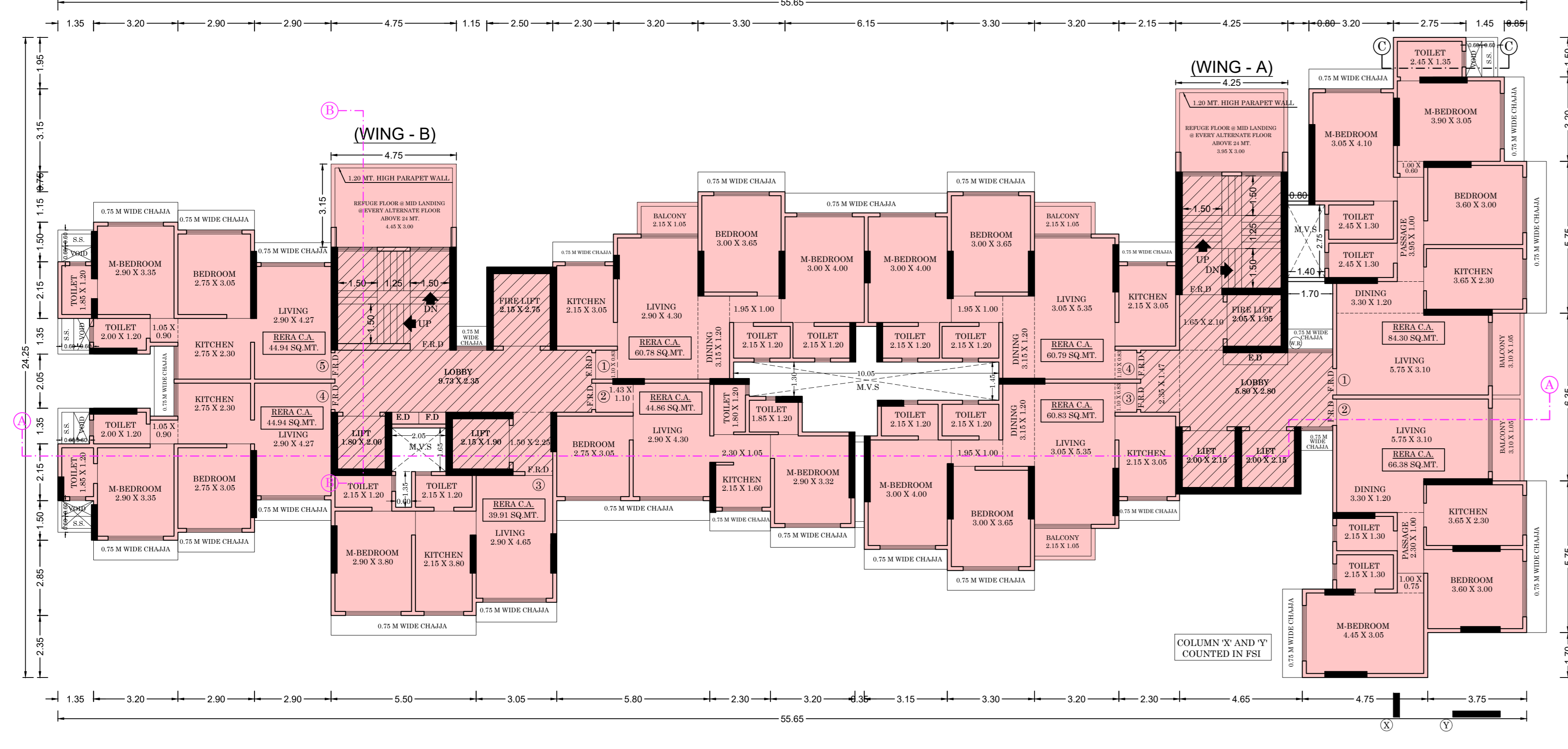

11TH FLOOR PLAN (WING - A & B)  
SCALE: 1:100

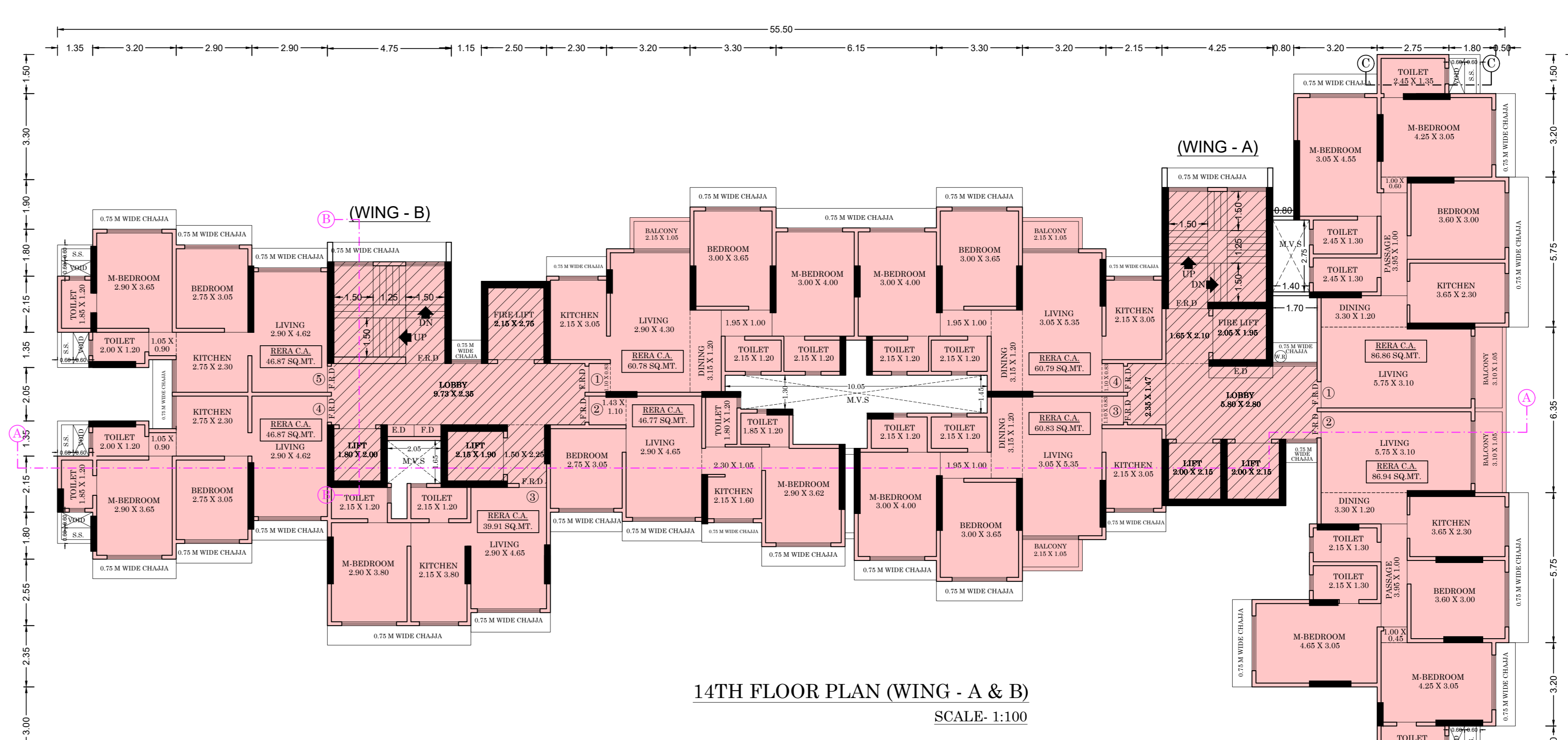

14TH FLOOR PLAN (WING - A & B)  
SCALE: 1:100

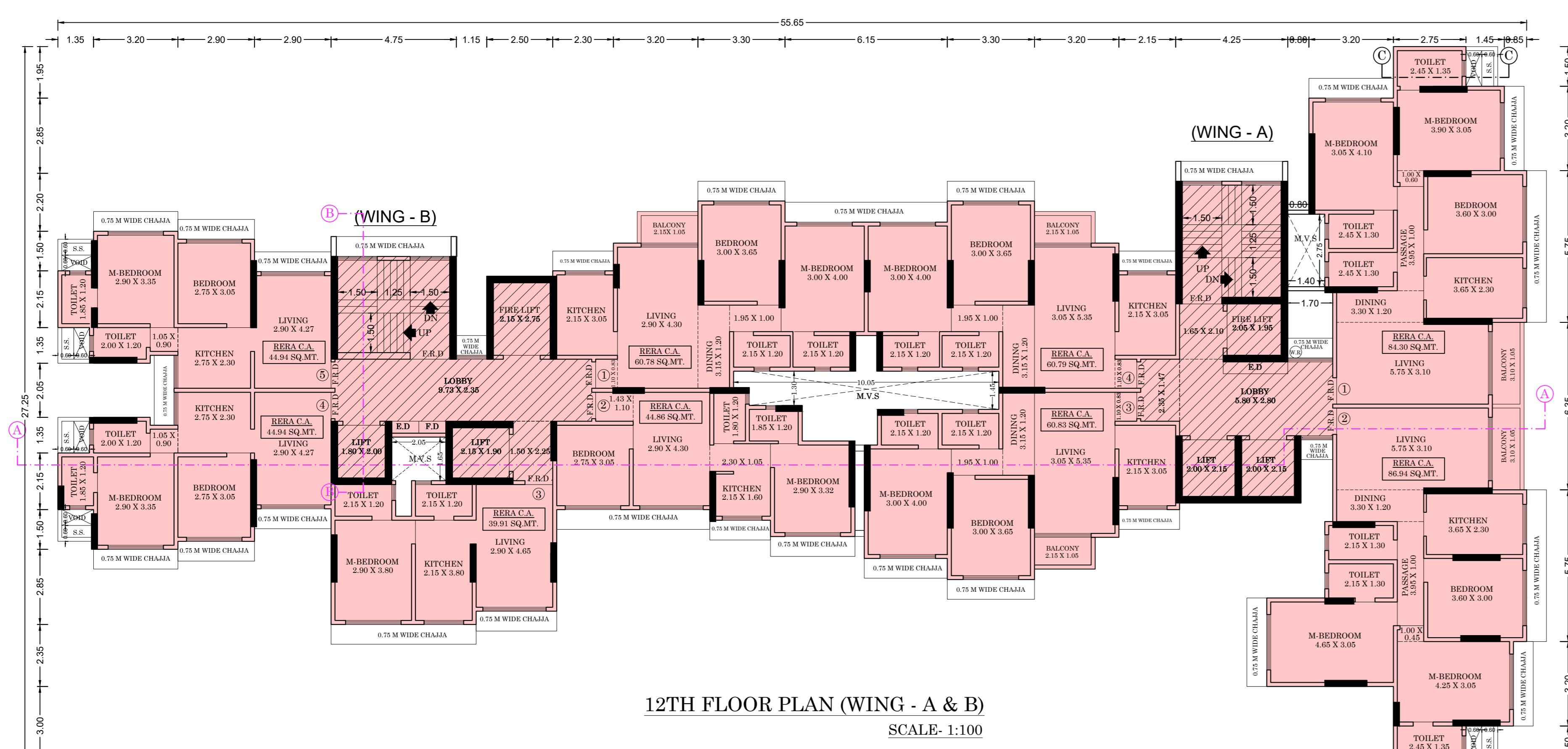

12TH FLOOR PLAN (WING - A & B)  
SCALE: 1:100

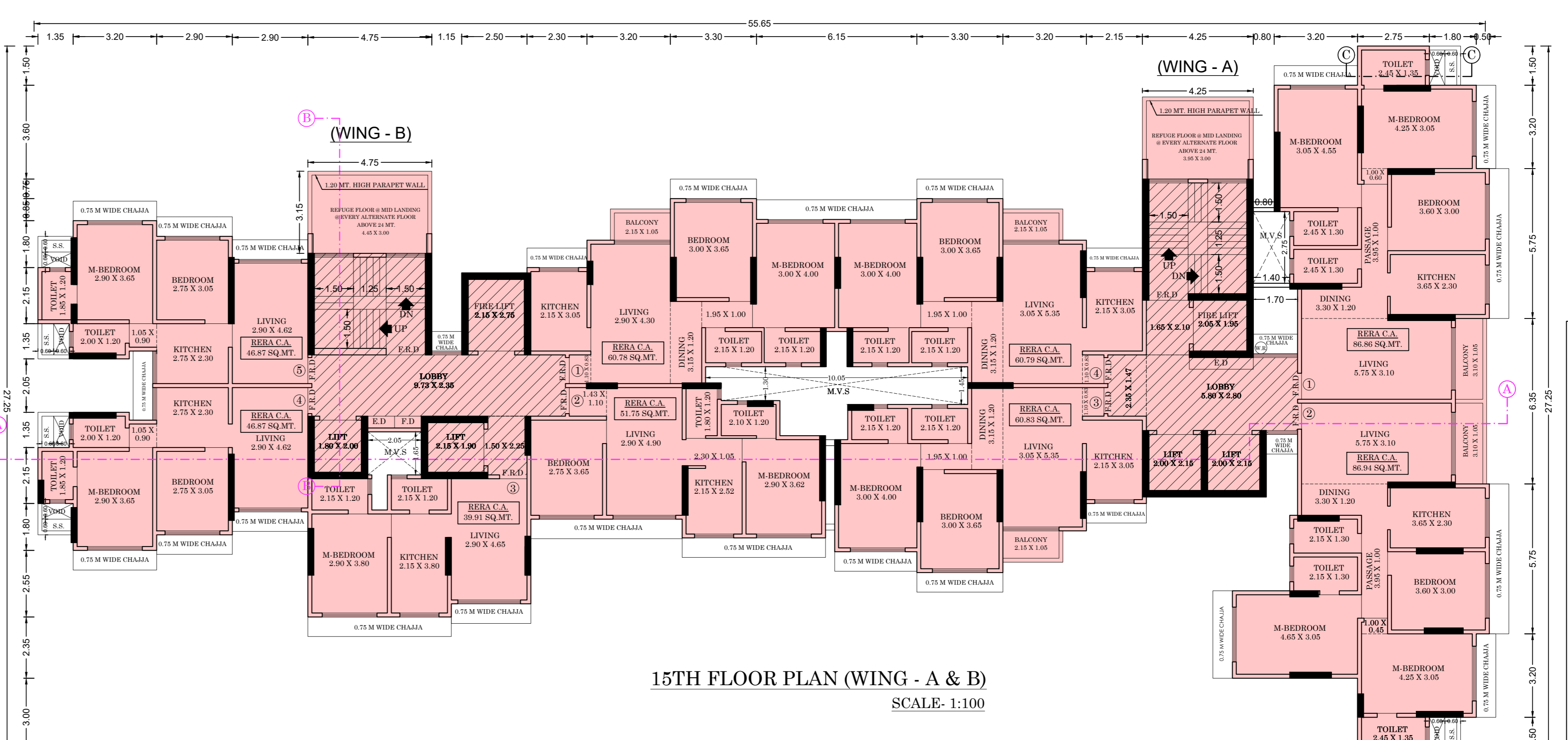

15TH FLOOR PLAN (WING - A & B)  
SCALE: 1:100

CONTENTS OF THE SHEET			
DESCRIPTION OF PROPOSAL & PROPERTY			
PROPOSED REDEVELOPMENT ON PLOT BEARING C.T. NO. 100 & 106 OF VILLAGER KANWALI SITUATED AT M.G. CROSS ROAD, KANWALI (W), MUMBAI (S.S. ROAD).			
NAME OF OWNER			
SRI. ANAND VASANT DIXIT		Ajay Ramch. Vasant	
SRI. PRAKASH DIXIT		2022.06.07 17:06:45	
NAME OF R.C.C. CONSULTANT			
SRI. KETKISHAH H. SHAM (P/NSO)			
10, PRAKASH CHANDRA			
H. PRINCE PALACE, V. ROAD, CHANDRAPUR (W),			
MUMBAI - 400 004.			
DATE: 2022.06.07			
SCALE: 1:100			
SIGNATURE NAME & ADDRESS OF ARCHITECT/LS.			
Divyesh Parekh 2022.06.07 16:48:38 +05:30		Divyesh Hareesh Parekh 2022.06.07 16:48:38 +05:30	

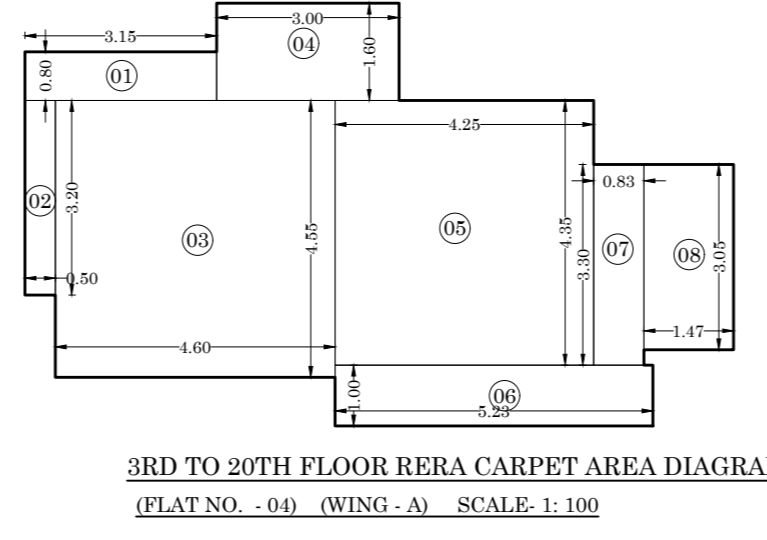
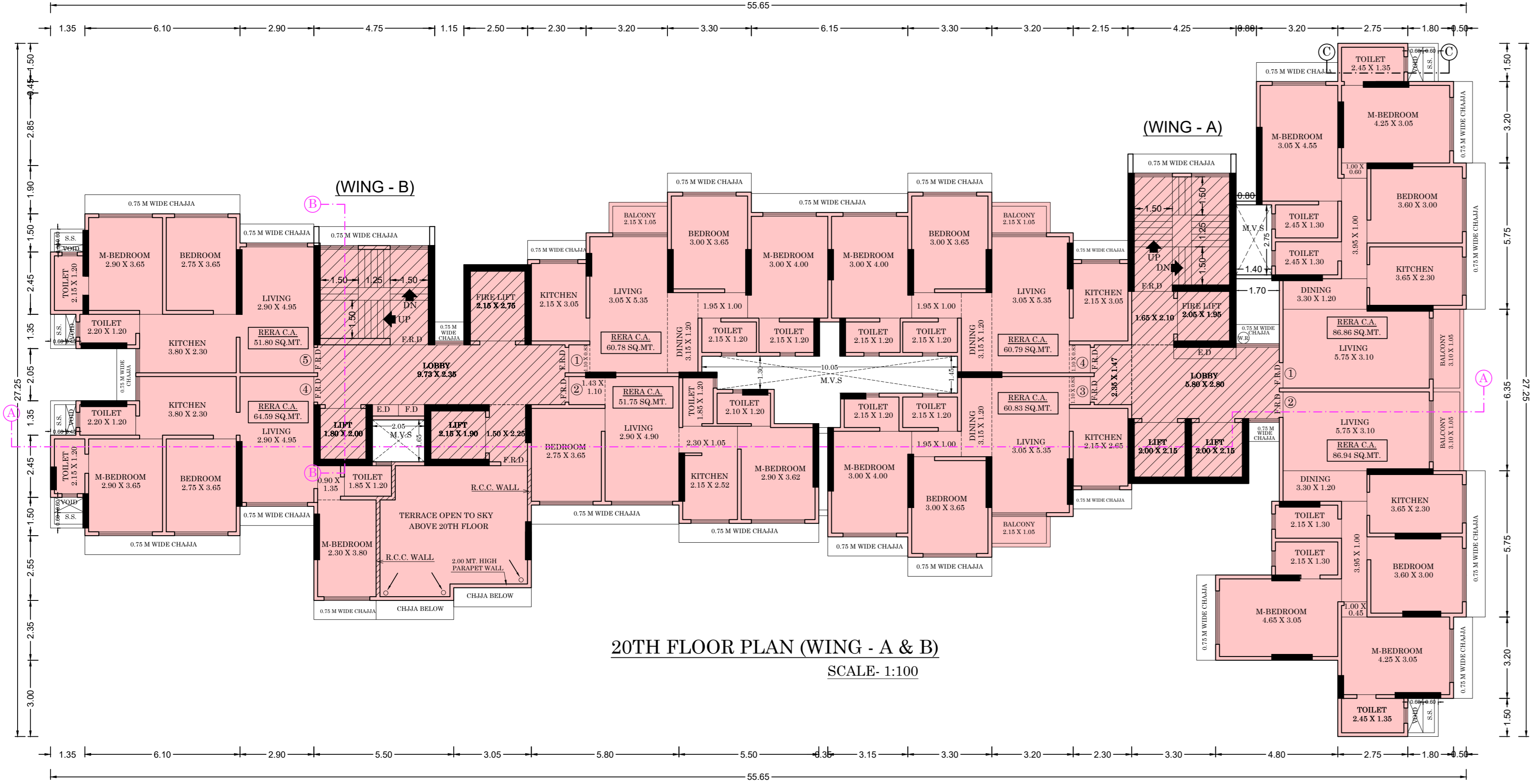
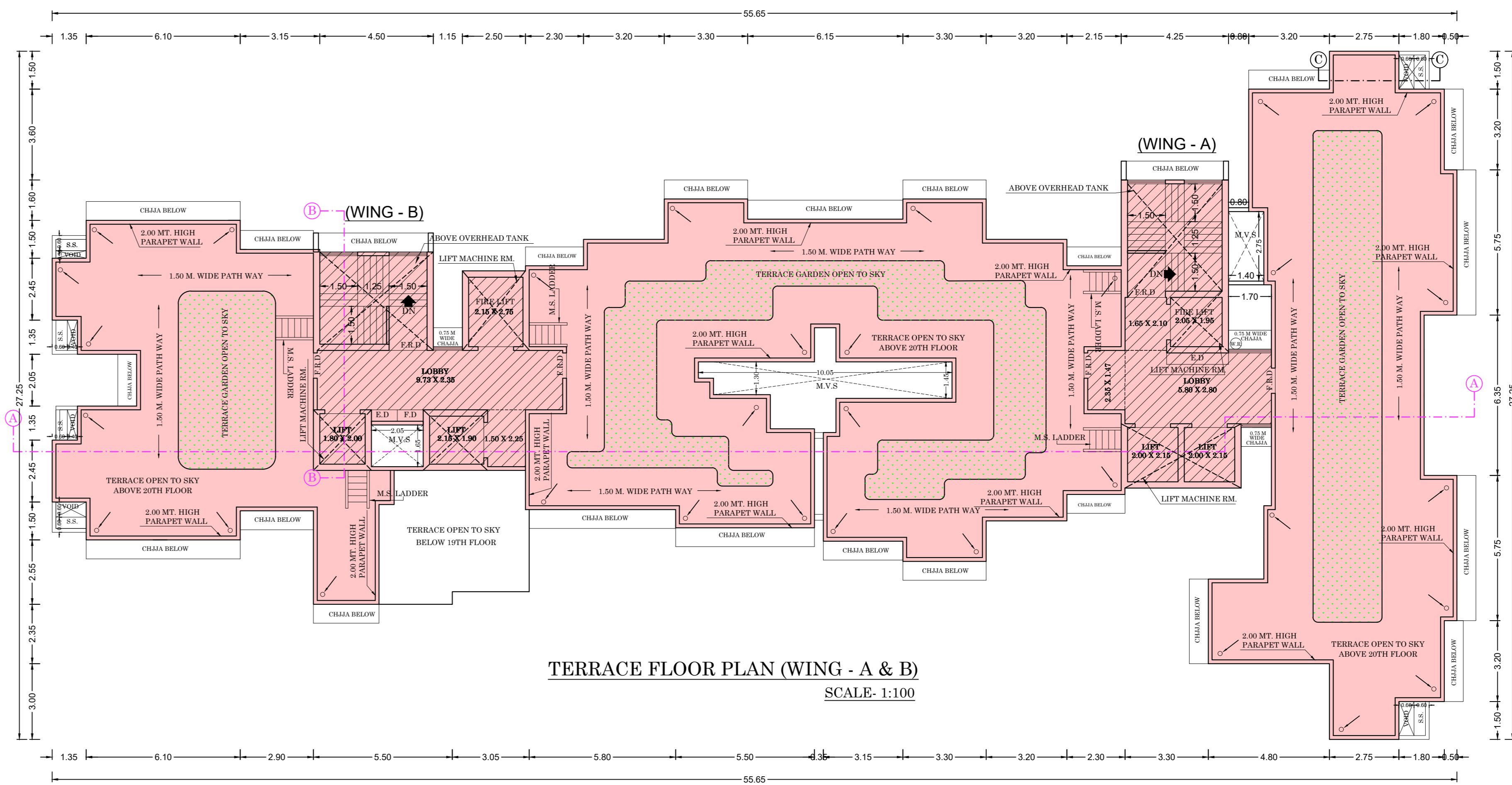
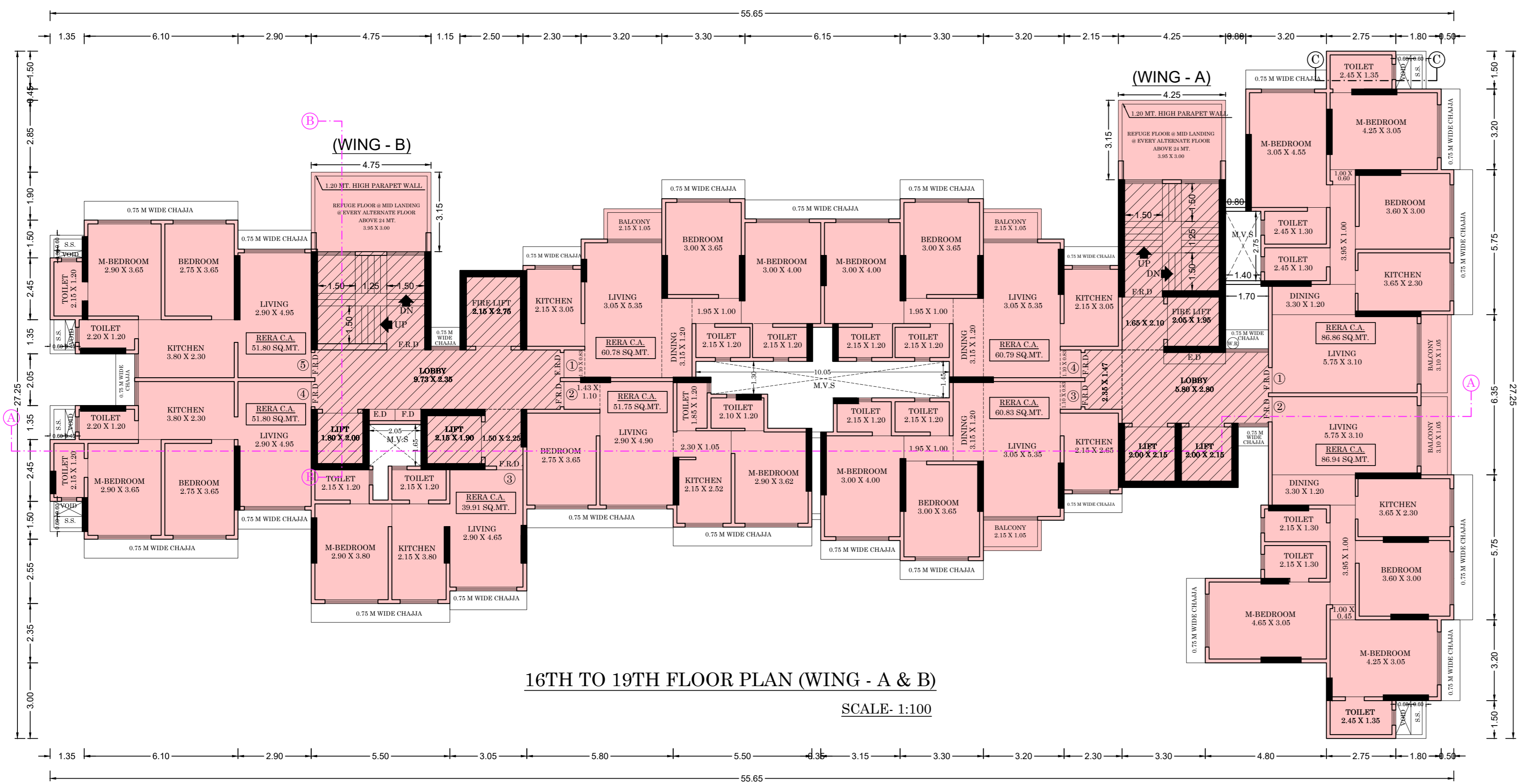

**RERA CARPET AREA CALCULATION**

Sl. No.	Room Description	Area (sq.mt)
1	3.15 X 0.80 X 1 NO	2.52
2	0.80 X 3.20 X 1 NO	2.56
3	4.00 X 4.55 X 1 NO	18.20
4	3.00 X 1.60 X 1 NO	4.80
5	4.25 X 4.25 X 1 NO	18.06
6	5.25 X 1.00 X 1 NO	5.25
7	0.83 X 3.30 X 1 NO	2.74
8	1.47 X 3.05 X 1 NO	4.48
<b>TOTAL RERA CARPET AREA</b>		<b>60.79</b>

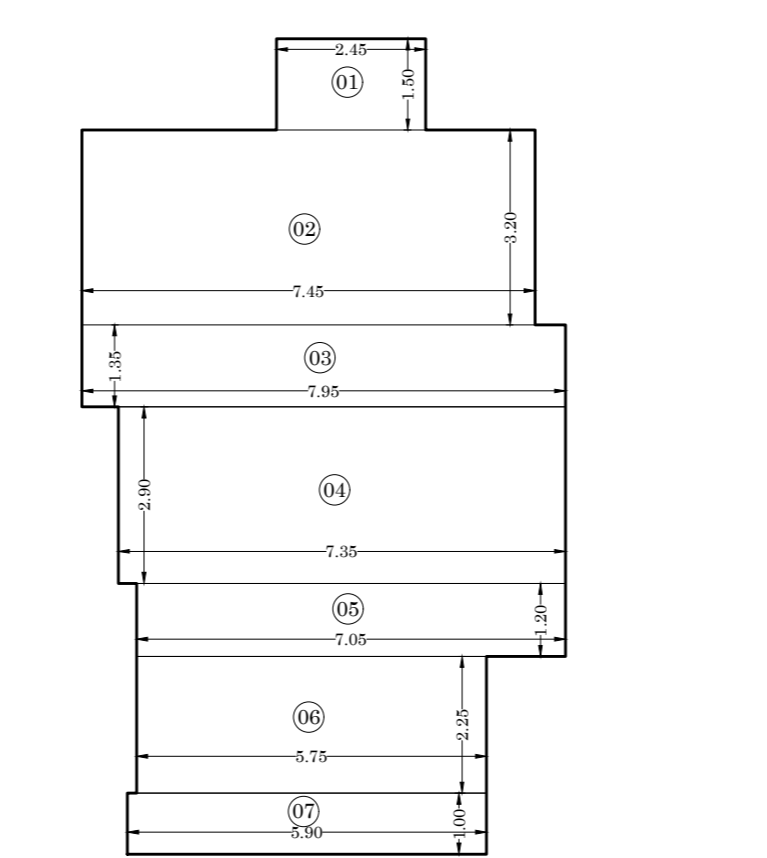

**3RD TO 20TH FLOOR RERA CARPET AREA DIAGRAM**  
(PLAT NO. -02) (WING - A) SCALE: 1:100

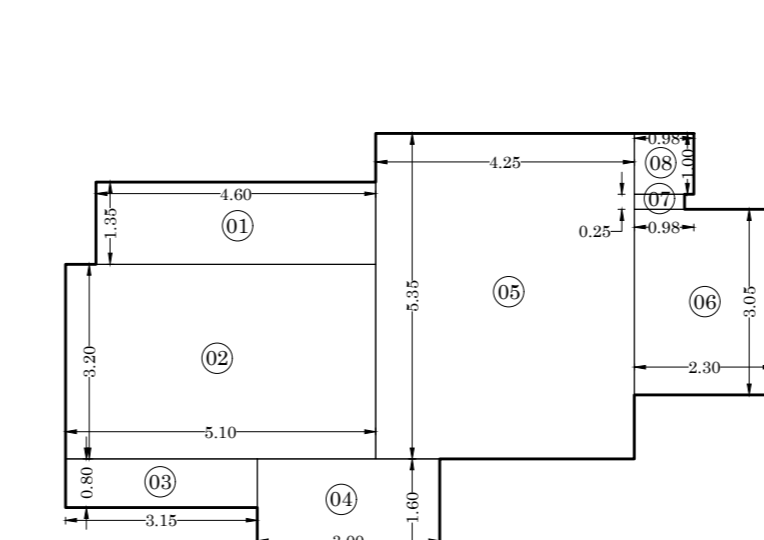

**RERA CARPET AREA CALCULATION**

Sl. No.	Room Description	Area (sq.mt)
1	4.00 X 1.35 X 1 NO	5.40
2	5.10 X 2.30 X 1 NO	11.73
3	3.15 X 0.80 X 1 NO	2.52
4	3.00 X 1.60 X 1 NO	4.80
5	4.25 X 5.35 X 1 NO	22.74
6	2.20 X 3.05 X 1 NO	6.71
7	0.98 X 0.25 X 1 NO	0.25
8	0.98 X 1.00 X 1 NO	0.98
<b>TOTAL RERA CARPET AREA</b>		<b>60.83</b>

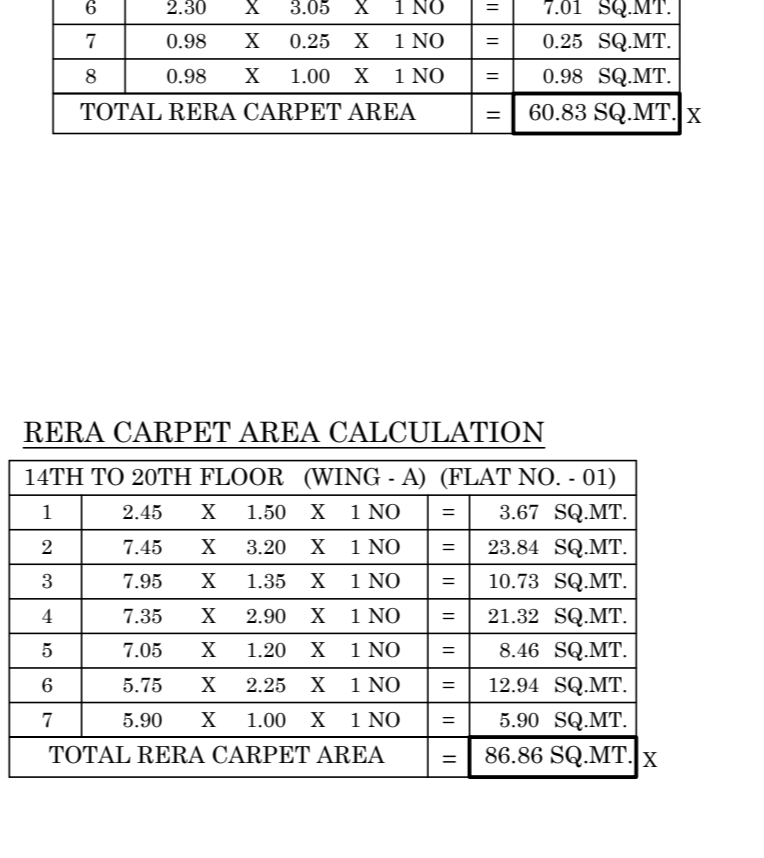

**3RD TO 20TH FLOOR RERA CARPET AREA DIAGRAM**  
(PLAT NO. -04) (WING - A) SCALE: 1:100

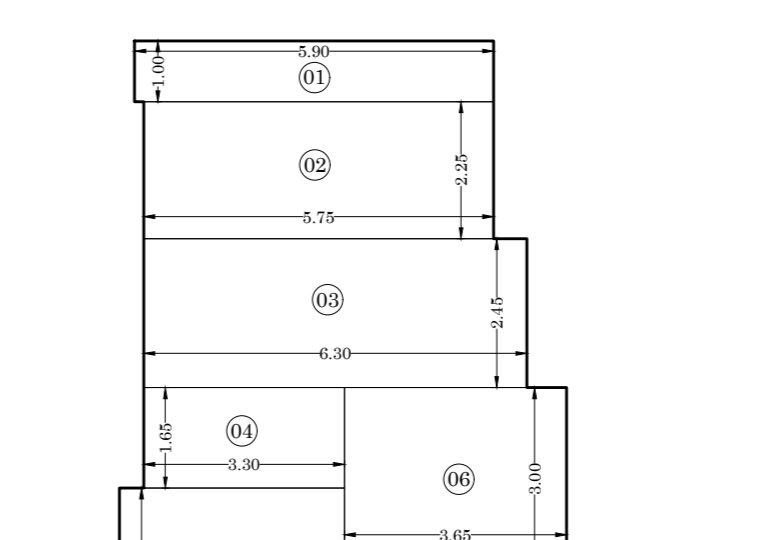

**RERA CARPET AREA CALCULATION**

Sl. No.	Room Description	Area (sq.mt)
1	5.90 X 1.00 X 1 NO	5.90
2	5.75 X 2.25 X 1 NO	12.94
3	6.30 X 2.45 X 1 NO	15.43
4	3.30 X 1.65 X 1 NO	5.45
5	3.70 X 3.05 X 1 NO	11.28
6	3.05 X 3.00 X 1 NO	9.15
<b>TOTAL RERA CARPET AREA</b>		<b>61.95</b>

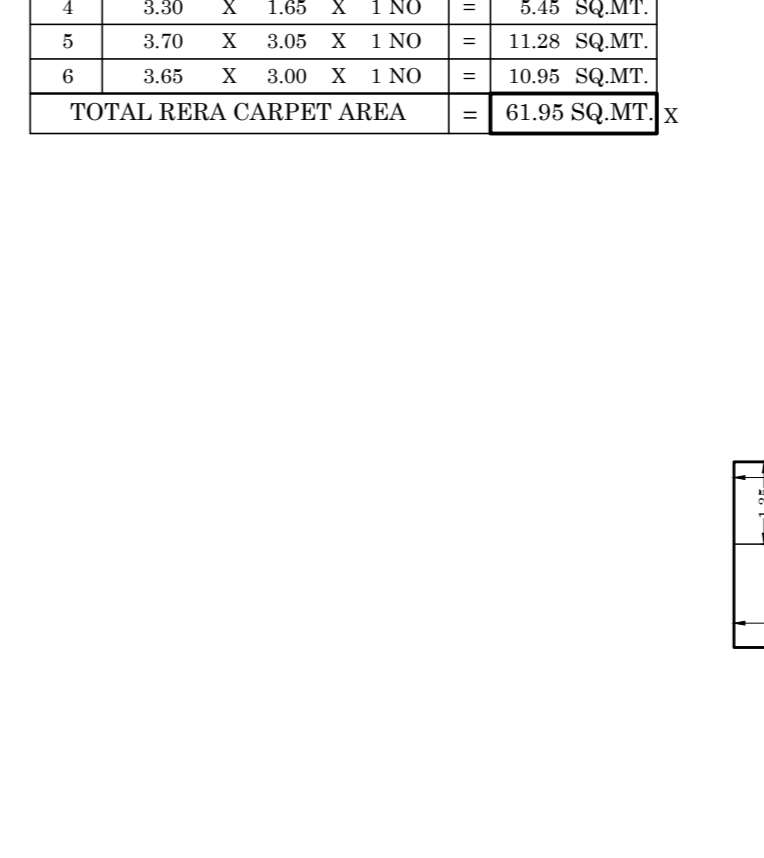

**3RD TO 20TH FLOOR RERA CARPET AREA DIAGRAM**  
(PLAT NO. -06) (WING - A) SCALE: 1:100

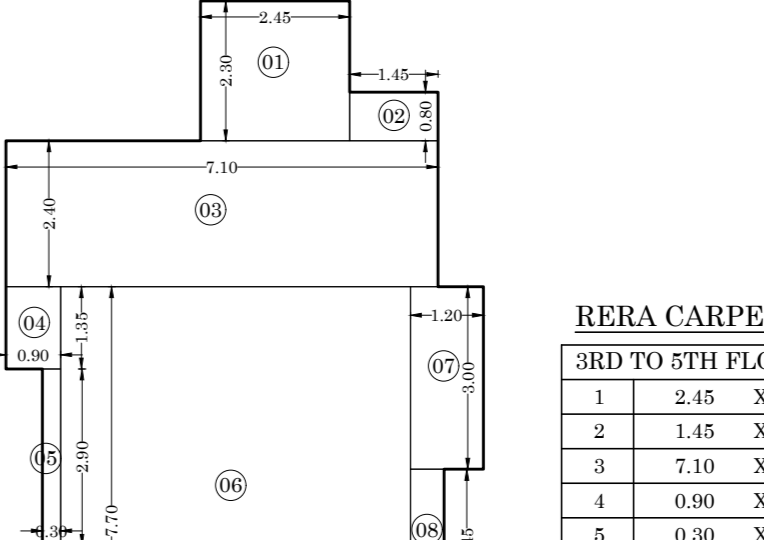

**RERA CARPET AREA CALCULATION**

Sl. No.	Room Description	Area (sq.mt)
1	2.45 X 2.30 X 1 NO	5.63
2	1.45 X 0.80 X 1 NO	1.16
3	7.10 X 2.40 X 1 NO	17.04
4	0.90 X 1.35 X 1 NO	1.21
5	0.30 X 2.90 X 1 NO	0.87
6	5.75 X 7.70 X 1 NO	44.28
7	1.20 X 3.00 X 1 NO	3.60
8	0.55 X 2.45 X 1 NO	1.35
9	5.90 X 1.00 X 1 NO	5.90
<b>TOTAL RERA CARPET AREA</b>		<b>81.04</b>

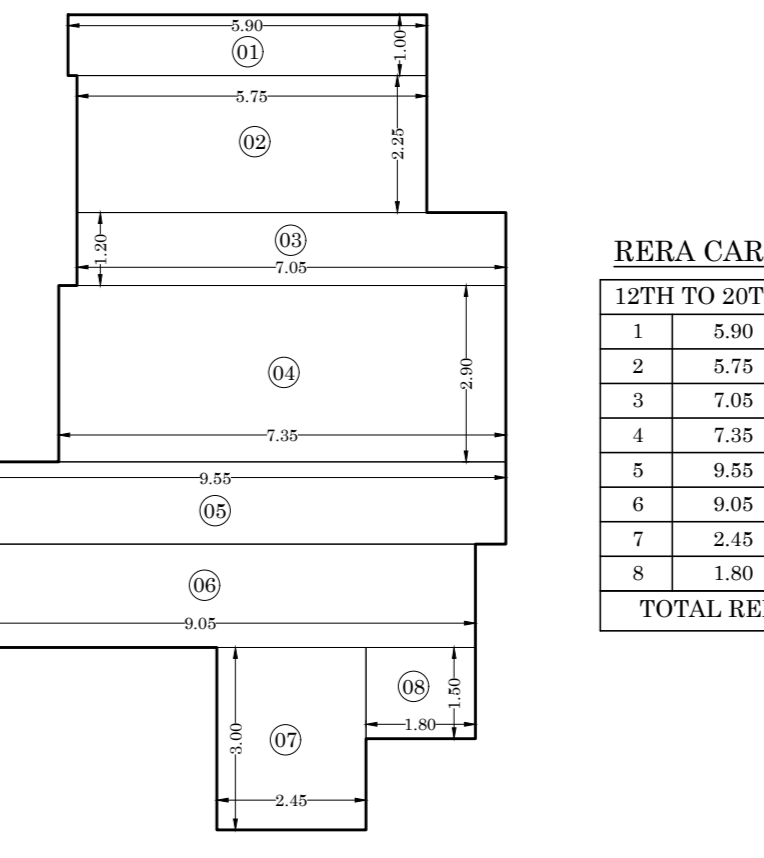

**3RD TO 20TH FLOOR RERA CARPET AREA DIAGRAM**  
(PLAT NO. -08) (WING - A) SCALE: 1:100

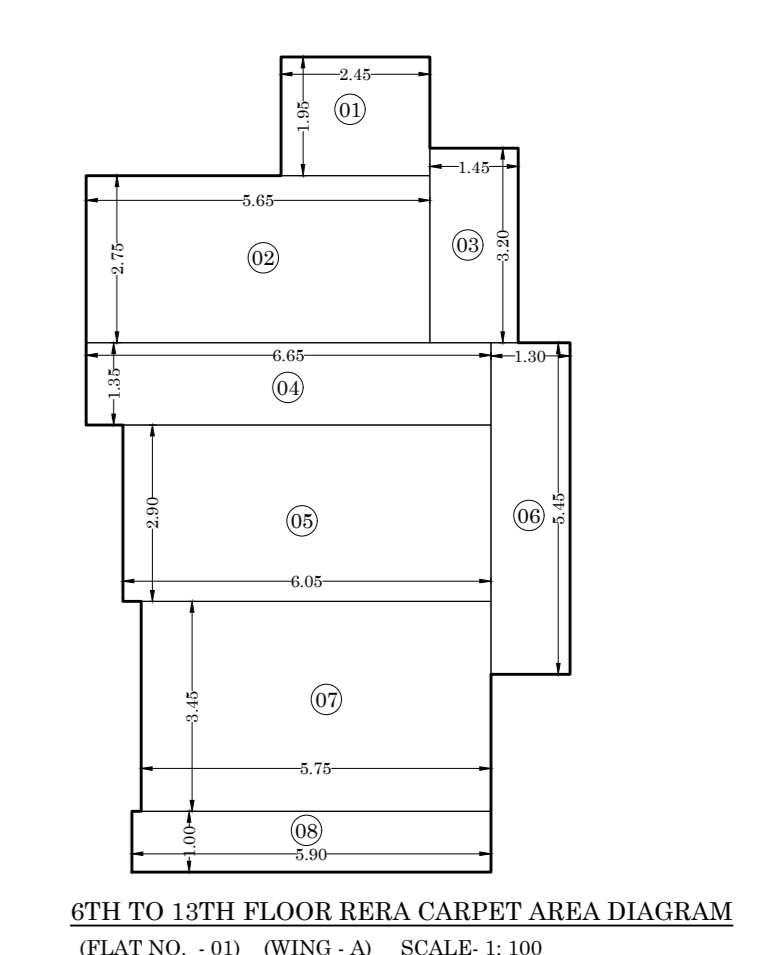

**RERA CARPET AREA CALCULATION**

Sl. No.	Room Description	Area (sq.mt)
1	2.45 X 1.95 X 1 NO	4.78
2	5.65 X 2.75 X 1 NO	15.54
3	1.45 X 3.30 X 1 NO	4.81
4	6.65 X 1.35 X 1 NO	9.08
5	6.05 X 2.90 X 1 NO	17.54
6	1.30 X 5.45 X 1 NO	7.08
7	5.75 X 3.45 X 1 NO	19.84
8	5.90 X 1.00 X 1 NO	5.90
<b>TOTAL RERA CARPET AREA</b>		<b>84.50</b>

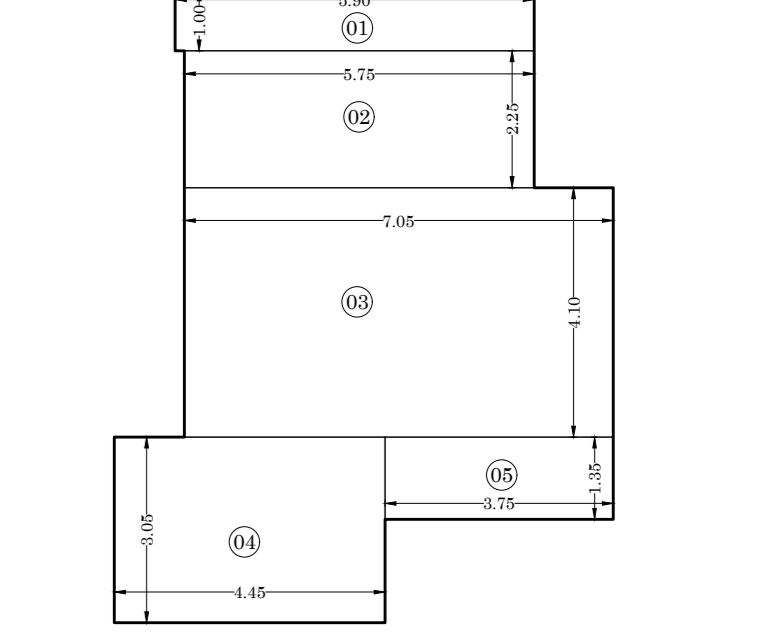

**RERA CARPET AREA CALCULATION**

Sl. No.	Room Description	Area (sq.mt)
1	5.90 X 1.00 X 1 NO	5.90
2	5.75 X 2.25 X 1 NO	12.94
3	7.05 X 3.10 X 1 NO	21.96
4	4.45 X 3.35 X 1 NO	14.91
5	5.75 X 3.35 X 1 NO	19.26
<b>TOTAL RERA CARPET AREA</b>		<b>66.38</b>

**CONTENTS OF THE SHEET**

16TH TO 19TH & TERRACE FLOOR PLAN (WING - A & B) & 20TH FLOOR RERA CARPET AREA DIAGRAM & CALCULATION (WING - A)

**DESCRIPTION OF PROPOSAL & PROPERTY**  
PROPOSED RESIDENTIAL PROJECT AT RAJ KESHOR CHSL AND RERA CHSL, 30/1, PUNE ROAD, VILAGE KANDIVALI STATED, AT G. CROSS ROAD, KANDIVALI (W), MUMBAI 400 060.

**NAME OF OWNER**  
SRI. AJAY VASANT, DIRECTOR OF RAJ KESHOR CHSL AND RERA CHSL, 30/1, PUNE ROAD, VILAGE KANDIVALI STATED, AT G. CROSS ROAD, KANDIVALI (W), MUMBAI 400 060.

**NAME OF P.R.C.C. CONSULTANT**  
30/1, PUNE ROAD, VILAGE KANDIVALI STATED, AT G. CROSS ROAD, KANDIVALI (W), MUMBAI 400 060.

Sl. No.	Room Description	Area (sq.mt)
1	5.90 X 1.00 X 1 NO	5.90
2	5.75 X 2.25 X 1 NO	12.94
3	7.05 X 3.10 X 1 NO	21.96
4	7.25 X 2.90 X 1 NO	21.13
5	9.55 X 1.35 X 1 NO	12.89
6	9.95 X 1.20 X 1 NO	11.94
7	2.45 X 3.00 X 1 NO	7.35
8	1.80 X 1.50 X 1 NO	2.70
<b>TOTAL RERA CARPET AREA</b>		<b>86.80</b>

**SIGNATURE NAME & ADDRESS OF ARCHITECT'S.**

**Diyesh Parekh**  
22, PUNE ROAD, VILAGE KANDIVALI STATED, AT G. CROSS ROAD, KANDIVALI (W), MUMBAI 400 060.

**DIVYESH HANESH PAREKH**  
22, PUNE ROAD, VILAGE KANDIVALI STATED, AT G. CROSS ROAD, KANDIVALI (W), MUMBAI 400 060.

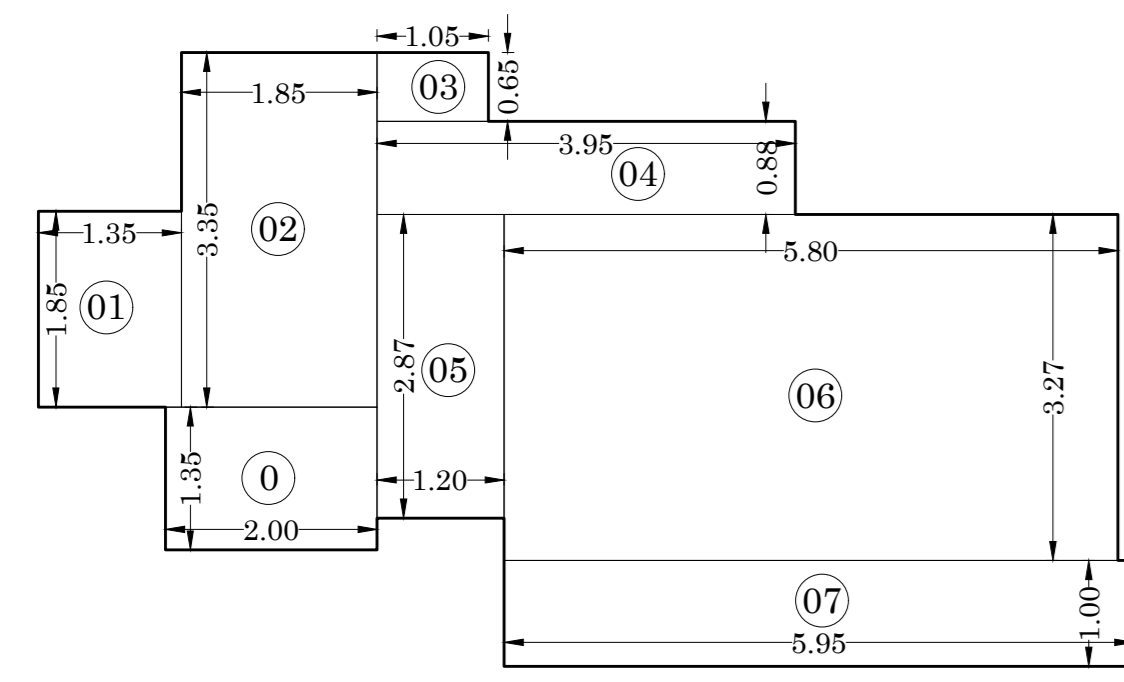

3RD & 7TH FLOOR RERA CARPET AREA DIAGRAM  
(FLAT NO. - 05) (WING - B) SCALE: 1: 100

RERA CARPET AREA CALCULATION

3RD & 7TH FLOOR (WING - B) (FLAT NO. - 05)										
0	2.00	X	1.35	X	1	NO	=	2.70	SQ.MT.	
1	1.35	X	1.85	X	1	NO	=	2.50	SQ.MT.	
2	1.85	X	3.35	X	1	NO	=	6.20	SQ.MT.	
3	1.05	X	0.65	X	1	NO	=	0.68	SQ.MT.	
4	3.95	X	0.88	X	1	NO	=	3.48	SQ.MT.	
5	1.20	X	2.87	X	1	NO	=	3.44	SQ.MT.	
6	5.80	X	3.27	X	1	NO	=	18.97	SQ.MT.	
7	5.95	X	1.00	X	1	NO	=	5.95	SQ.MT.	
TOTAL RERA CARPET AREA								=	43.92	SQ.MT.

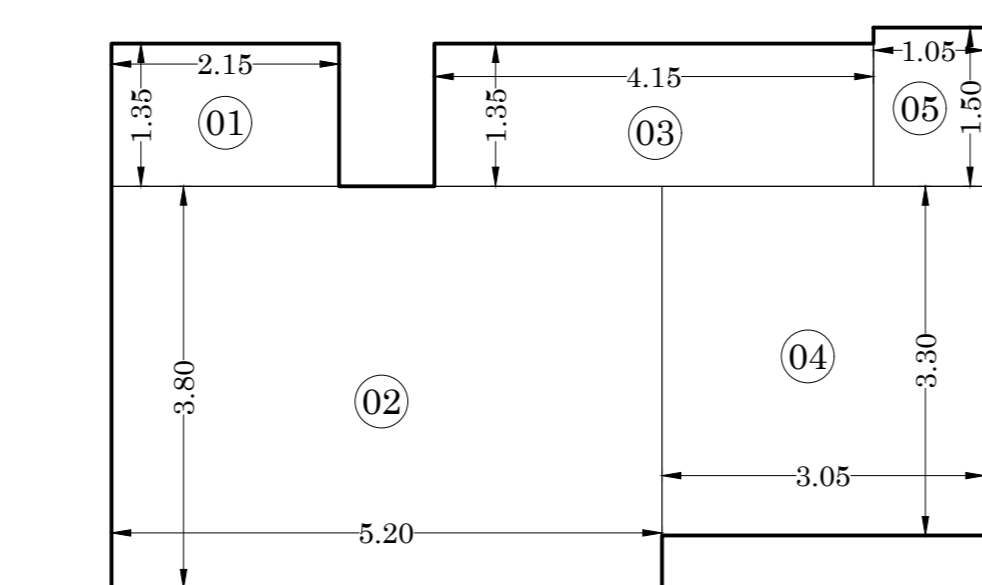

6TH TO 19TH FLOOR RERA CARPET AREA DIAGRAM  
(FLAT NO. - 03) (WING - B) SCALE: 1: 100

RERA CARPET AREA CALCULATION

6TH TO 19TH FLOOR (WING - B) (FLAT NO. - 03)										
1	2.15	X	1.35	X	1	NO	=	2.91	SQ.MT.	
2	5.20	X	3.80	X	1	NO	=	19.76	SQ.MT.	
3	4.15	X	1.35	X	1	NO	=	5.61	SQ.MT.	
4	3.05	X	3.30	X	1	NO	=	10.06	SQ.MT.	
5	1.05	X	1.50	X	1	NO	=	1.57	SQ.MT.	
TOTAL RERA CARPET AREA								=	39.91	SQ.MT.

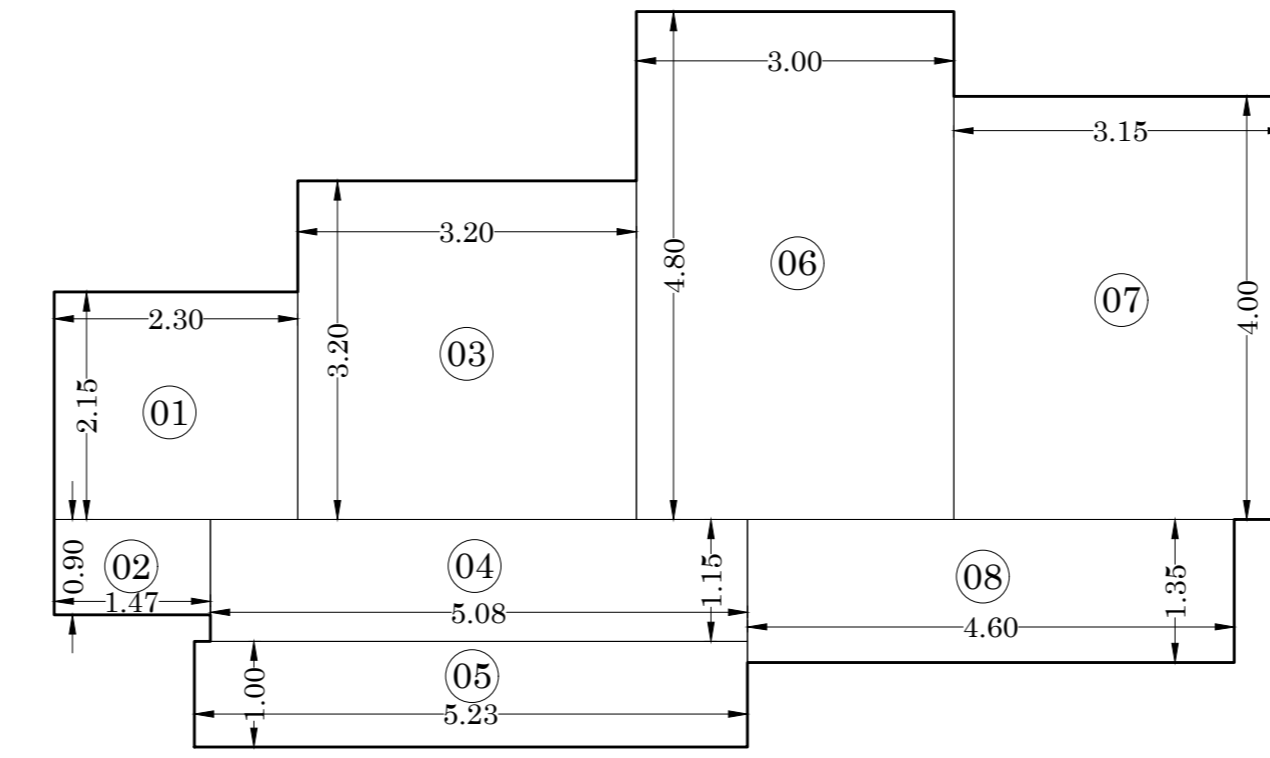

6TH TO 20TH FLOOR RERA CARPET AREA DIAGRAM  
(FLAT NO. - 01) (WING - B) SCALE: 1: 100

RERA CARPET AREA CALCULATION

6TH TO 20TH FLOOR (WING - B) (FLAT NO. - 01)										
1	2.30	X	2.15	X	1	NO	=	4.94	SQ.MT.	
2	1.47	X	0.90	X	1	NO	=	1.32	SQ.MT.	
3	3.20	X	3.20	X	1	NO	=	10.24	SQ.MT.	
4	5.08	X	1.15	X	1	NO	=	5.84	SQ.MT.	
5	5.23	X	1.00	X	1	NO	=	5.23	SQ.MT.	
6	3.00	X	4.80	X	1	NO	=	14.40	SQ.MT.	
7	3.15	X	4.00	X	1	NO	=	12.60	SQ.MT.	
8	4.60	X	1.35	X	1	NO	=	6.21	SQ.MT.	
TOTAL RERA CARPET AREA								=	60.78	SQ.MT.

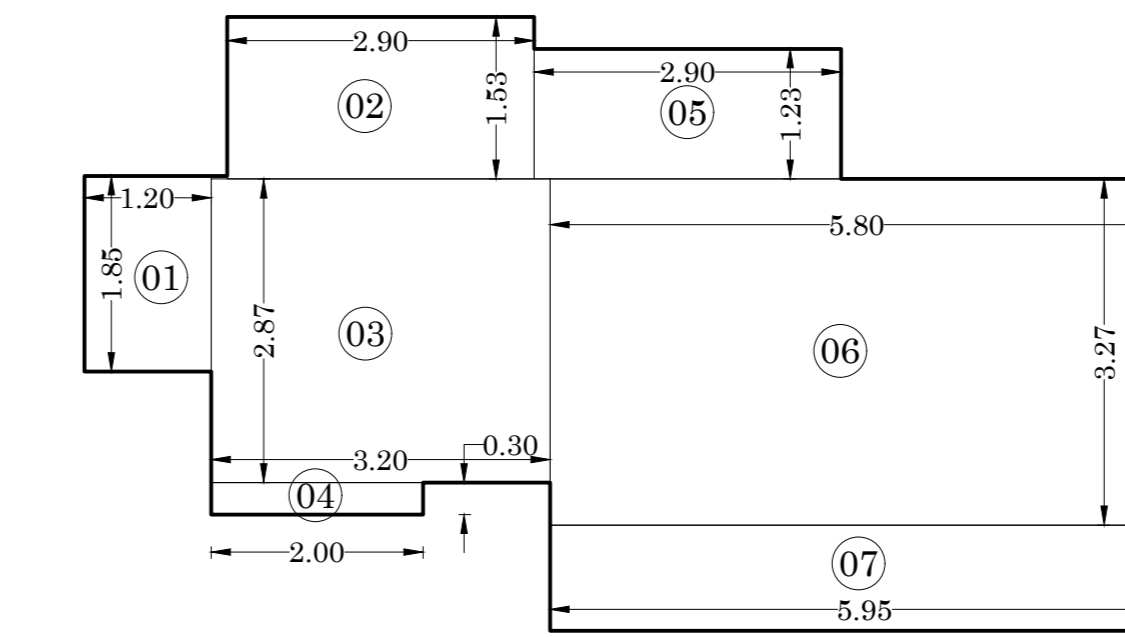

8TH TO 12TH FLOOR RERA CARPET AREA DIAGRAM  
(FLAT NO. - 05) (WING - B) SCALE: 1: 100

RERA CARPET AREA CALCULATION

8TH TO 12TH FLOOR (WING - B) (FLAT NO. - 05)										
1	1.20	X	1.85	X	1	NO	=	2.22	SQ.MT.	
2	2.90	X	1.53	X	1	NO	=	4.44	SQ.MT.	
3	3.20	X	2.87	X	1	NO	=	9.19	SQ.MT.	
4	2.00	X	0.30	X	1	NO	=	0.60	SQ.MT.	
5	2.90	X	1.23	X	1	NO	=	3.57	SQ.MT.	
6	5.80	X	3.27	X	1	NO	=	18.97	SQ.MT.	
7	5.95	X	1.00	X	1	NO	=	5.95	SQ.MT.	
TOTAL RERA CARPET AREA								=	44.94	SQ.MT.

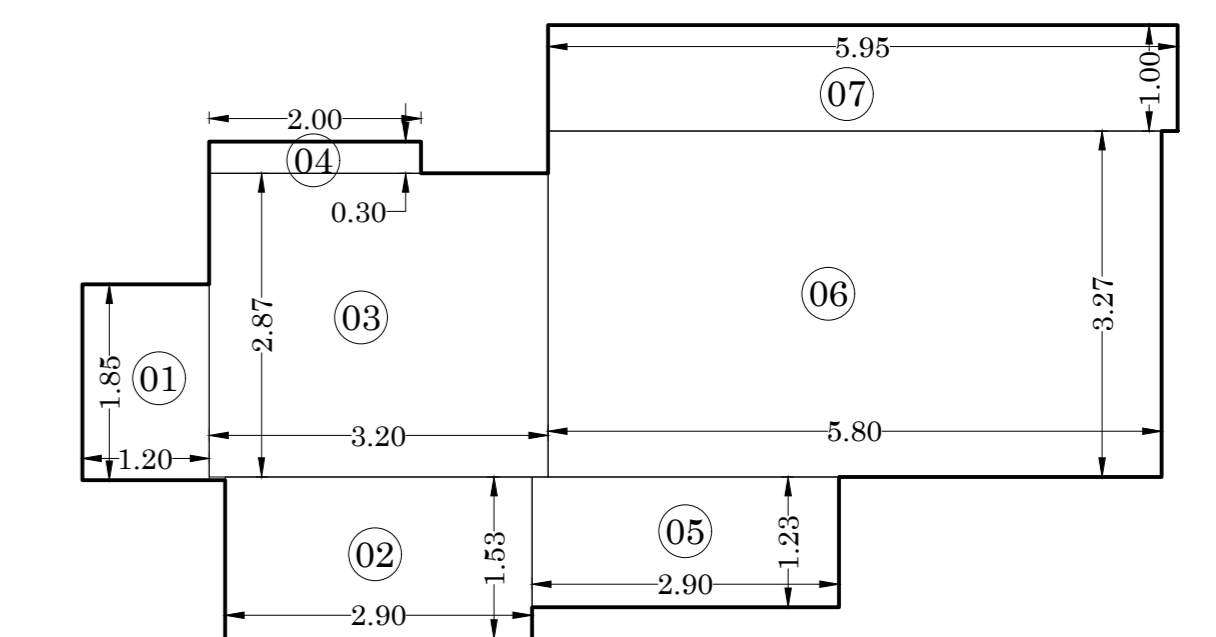

8TH TO 12TH FLOOR RERA CARPET AREA DIAGRAM  
(FLAT NO. - 04) (WING - B) SCALE: 1: 100

RERA CARPET AREA CALCULATION

8TH TO 12TH FLOOR (WING - B) (FLAT NO. - 04)										
1	1.20	X	1.85	X	1	NO	=	2.22	SQ.MT.	
2	2.90	X	1.53	X	1	NO	=	4.44	SQ.MT.	
3	3.20	X	2.87	X	1	NO	=	9.19	SQ.MT.	
4	2.00	X	0.30	X	1	NO	=	0.60	SQ.MT.	
5	2.90	X	1.23	X	1	NO	=	3.57	SQ.MT.	
6	5.80	X	3.27	X	1	NO	=	18.97	SQ.MT.	
7	5.95	X	1.00	X	1	NO	=	5.95	SQ.MT.	
TOTAL RERA CARPET AREA								=	44.94	SQ.MT.

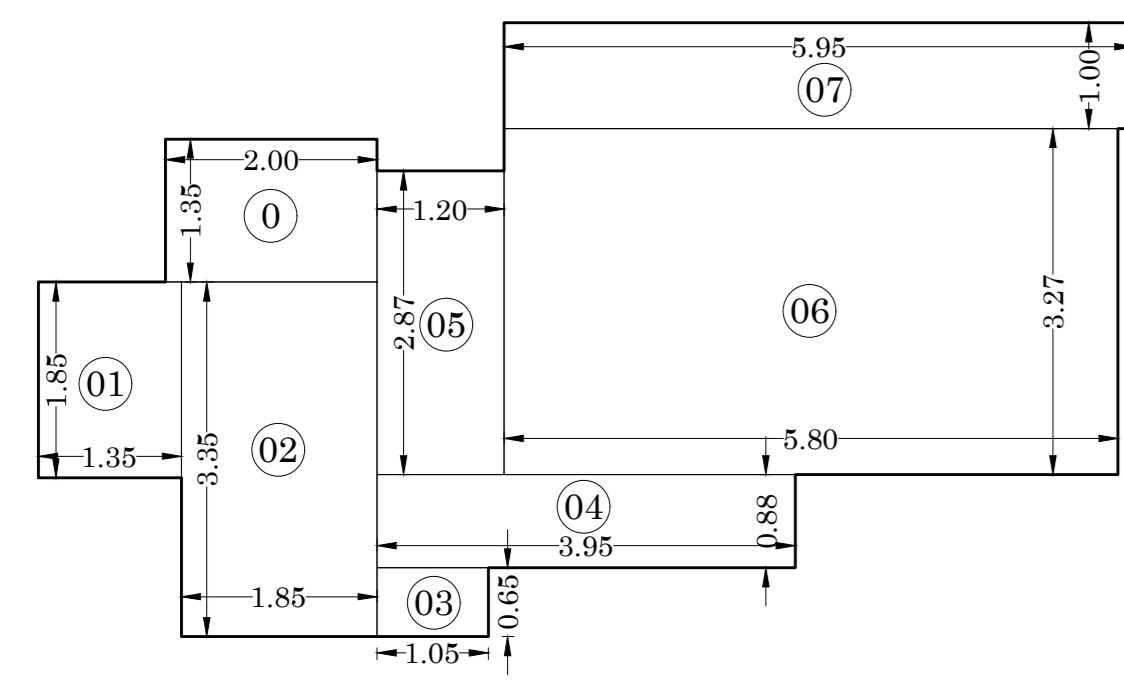

3RD & 7TH FLOOR RERA CARPET AREA DIAGRAM  
(FLAT NO. - 04) (WING - B) SCALE: 1: 100

RERA CARPET AREA CALCULATION

3RD & 7TH FLOOR (WING - B) (FLAT NO. - 04)										
0	2.00	X	1.35	X	1	NO	=	2.70	SQ.MT.	
1	1.35	X	1.85	X	1	NO	=	2.50	SQ.MT.	
2	1.85	X	3.35	X	1	NO	=	6.20	SQ.MT.	
3	1.05	X	0.65	X	1	NO	=	0.68	SQ.MT.	
4	3.95	X	0.88	X	1	NO	=	3.48	SQ.MT.	
5	1.20	X	2.87	X	1	NO	=	3.44	SQ.MT.	
6	5.80	X	3.27	X	1	NO	=	18.97	SQ.MT.	
7	5.95	X	1.00	X	1	NO	=	5.95	SQ.MT.	
TOTAL RERA CARPET AREA								=	43.92	SQ.MT.

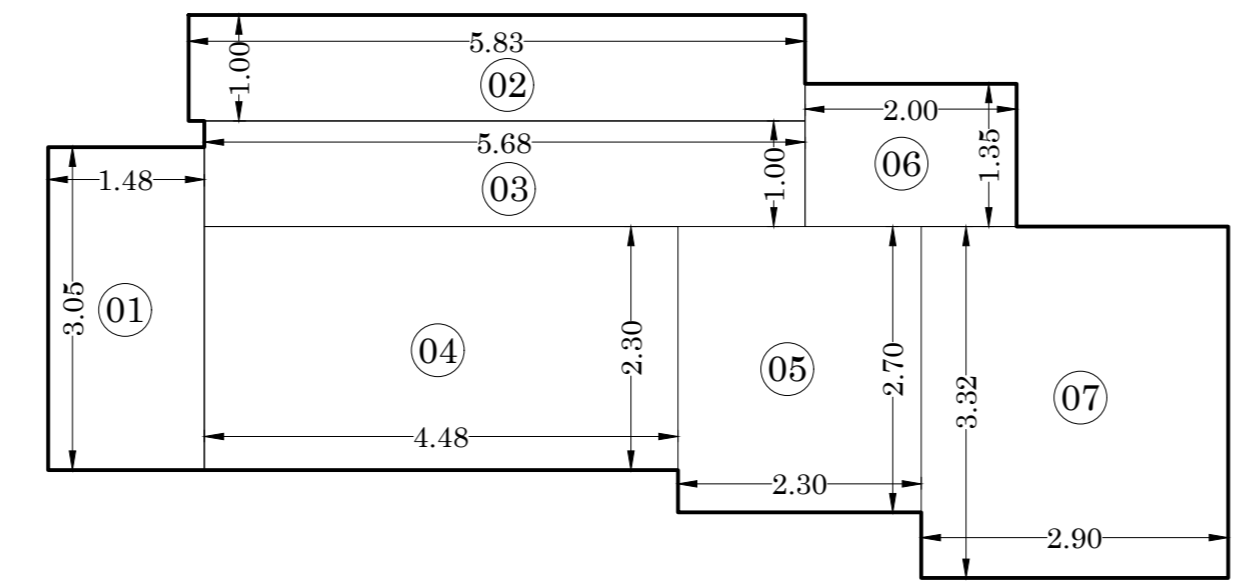

9TH TO 13TH FLOOR RERA CARPET AREA DIAGRAM  
(FLAT NO. - 02) (WING - B) SCALE: 1: 100

RERA CARPET AREA CALCULATION

9TH TO 13TH FLOOR (WING - B) (FLAT NO. - 02)										
1	1.48	X	3.05	X	1	NO	=	4.51	SQ.MT.	
2	5.83	X	1.00	X	1	NO	=	5.83	SQ.MT.	
3	5.68	X	1.00	X	1	NO	=	5.68	SQ.MT.	
4	4.48	X	2.30	X	1	NO	=	10.30	SQ.MT.	
5	2.30	X	2.70	X	1	NO	=	6.21	SQ.MT.	
6	2.00	X	1.35	X	1	NO	=	2.70	SQ.MT.	
7	2.90	X	3.32	X	1	NO	=	9.63	SQ.MT.	
TOTAL RERA CARPET AREA								=	44.86	SQ.MT.

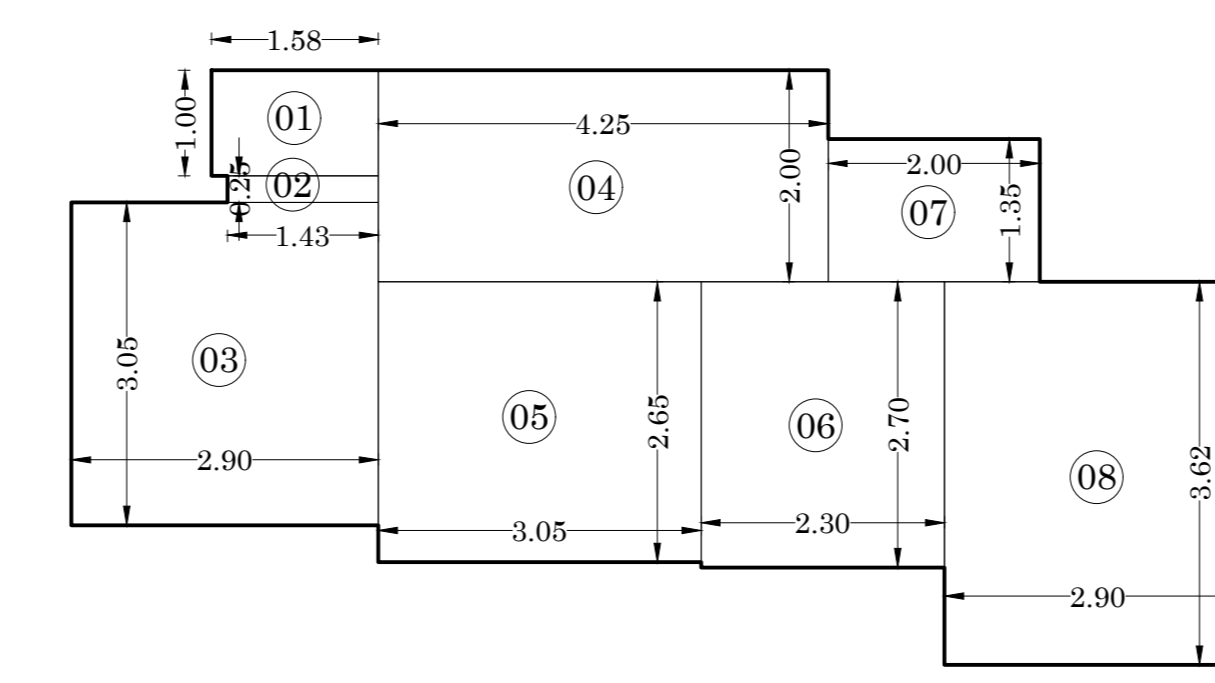

14TH FLOOR RERA CARPET AREA DIAGRAM  
(FLAT NO. - 02) (WING - B) SCALE: 1: 100

RERA CARPET AREA CALCULATION

14TH FLOOR (WING - B) (FLAT NO. - 02)										
1	1.58	X	1.00	X	1	NO	=	1.58	SQ.MT.	
2	1.43	X	0.25	X	1	NO	=	0.36	SQ.MT.	
3	2.90	X	3.05	X	1	NO	=	8.84	SQ.MT.	
4	4.25	X	2.00	X	1	NO	=	8.50	SQ.MT.	
5	3.05	X	2.65	X	1	NO	=	8.08	SQ.MT.	
6	2.30	X	2.70	X	1	NO	=	6.21	SQ.MT.	
7	2.00	X	1.35	X	1	NO	=	2.70	SQ.MT.	
8	2.90	X	3.62	X	1	NO	=	10.50	SQ.MT.	
TOTAL RERA CARPET AREA								=	46.77	SQ.MT.

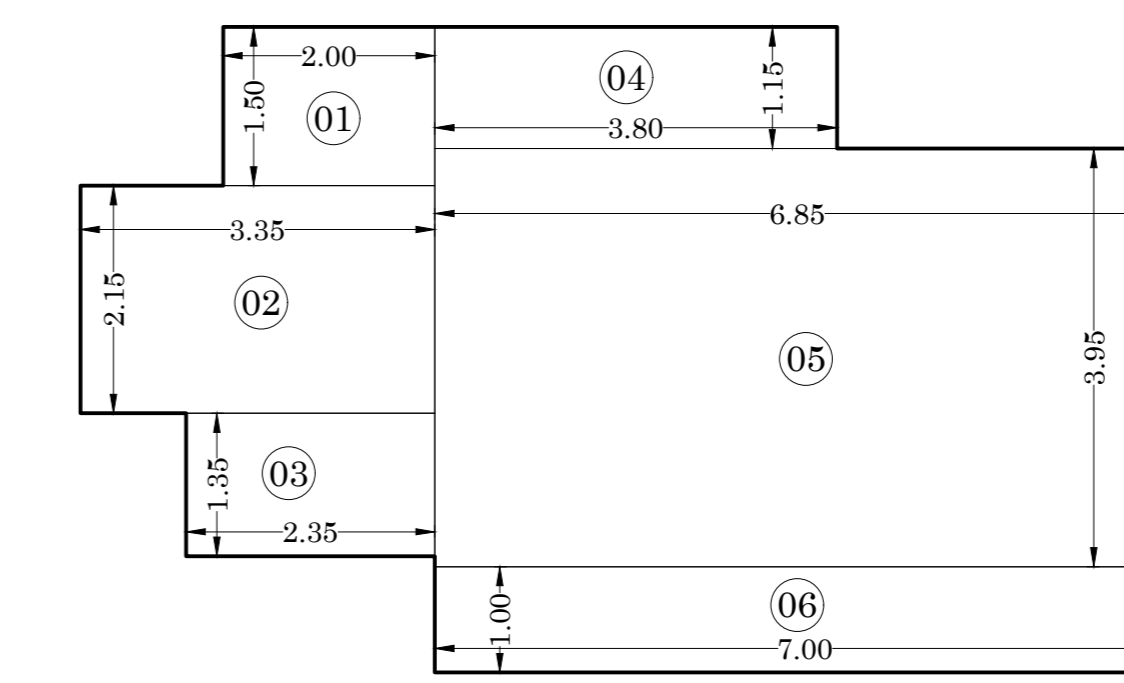

16TH TO 20TH FLOOR RERA CARPET AREA DIAGRAM  
(FLAT NO. - 05) (WING - B) SCALE: 1: 100

RERA CARPET AREA CALCULATION

16TH TO 20TH FLOOR (WING - B) (FLAT NO. - 05)										
1	2.00	X	1.50	X	1	NO	=	3.00	SQ.MT.	
2	3.35	X	2.15	X	1	NO	=	7.20	SQ.MT.	
3	2.35	X	1.35	X	1	NO	=	3.17	SQ.MT.	
4	3.80	X	1.15	X	1	NO	=	4.37	SQ.MT.	
5	6.85	X	3.95	X	1	NO	=	27.06	SQ.MT.	
6	7.00	X	1.00	X	1	NO	=	7.00	SQ.MT.	
TOTAL RERA CARPET AREA								=	51.80	SQ.MT.

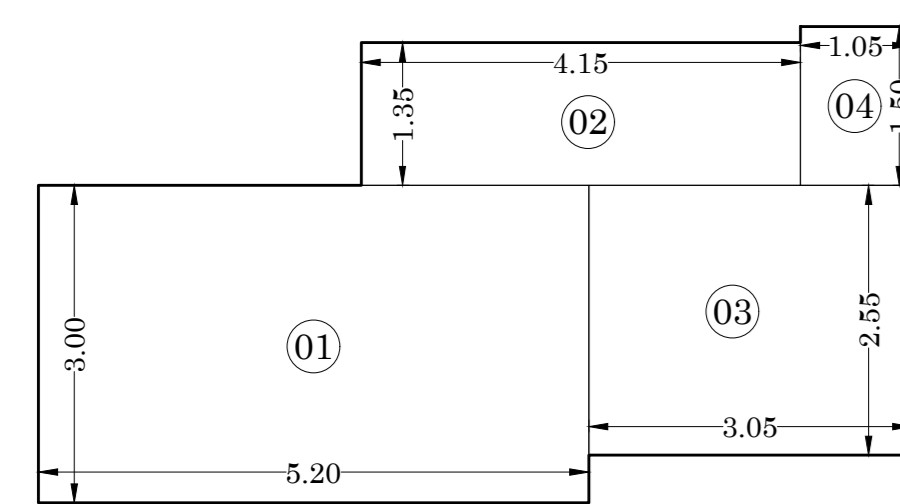

3RD FLOOR RERA CARPET AREA DIAGRAM  
(FLAT NO. - 03) (WING - B) SCALE: 1: 100

RERA CARPET AREA CALCULATION

3RD FLOOR (WING - B) (FLAT NO. - 03)										
1	5.20	X	3.00	X	1	NO	=	15.60	SQ.MT.	
2	4.15	X	1.35	X	1	NO	=	5.60	SQ.MT.	
3	3.05	X	2.55	X	1	NO	=	7.78	SQ.MT.	
4	1.50	X	1.05	X	1	NO	=	1.57	SQ.MT.	
TOTAL RERA CARPET AREA								=	30.55	SQ.MT.

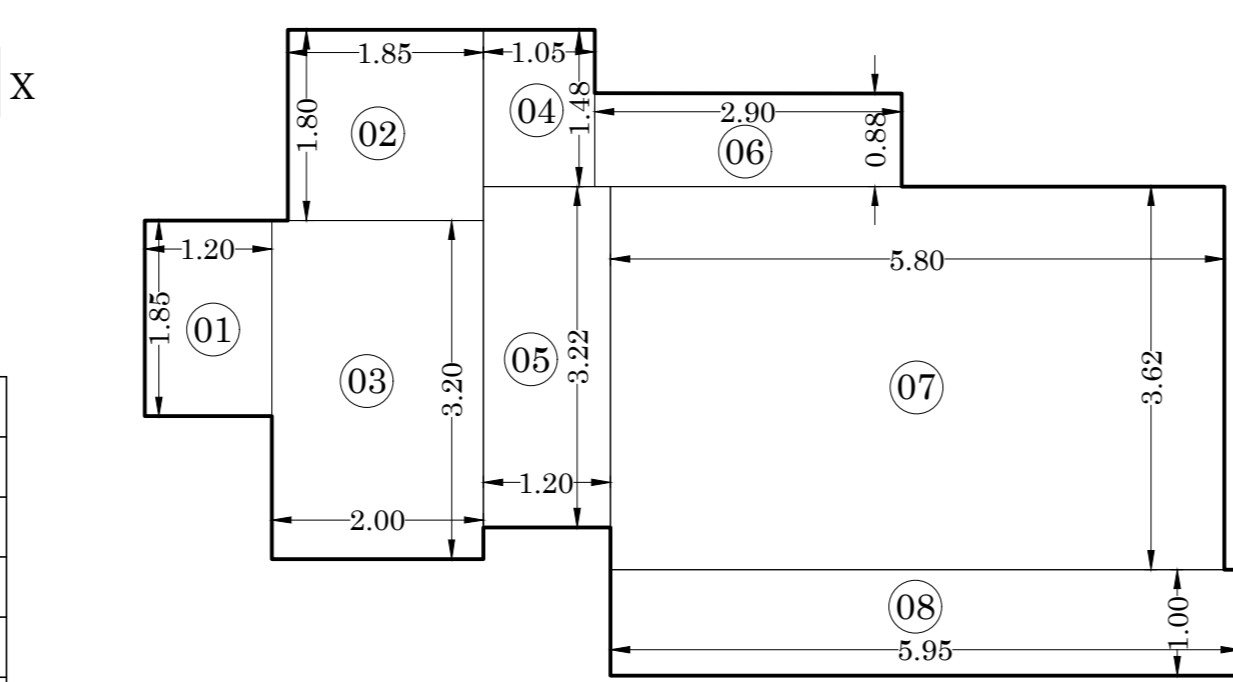

13TH TO 15TH FLOOR RERA CARPET AREA DIAGRAM  
(FLAT NO. - 05) (WING - B) SCALE: 1: 100

RERA CARPET AREA CALCULATION

13TH TO 15TH FLOOR (WING - B) (FLAT NO. - 05)										
1	1.20	X	1.85	X	1	NO	=	2.22	SQ.MT.	
2	1.85	X	1.80	X	1	NO	=	3.33	SQ.MT.	
3	2.00	X	3.20	X	1	NO	=	6.40	SQ.MT.	
4	1.05	X	1.48	X	1	NO	=	1.56	SQ.MT.	
5	1.20	X	3.22	X	1	NO	=	3.87	SQ.MT.	
6	2.90	X	0.88	X	1	NO	=	2.55	SQ.MT.	
7	5.80	X	3.62	X	1	NO	=	20.99	SQ.MT.	
8	5.95	X	1.00	X	1	NO	=	5.95	SQ.MT.	
TOTAL RERA CARPET AREA								=	46.87	SQ.MT.

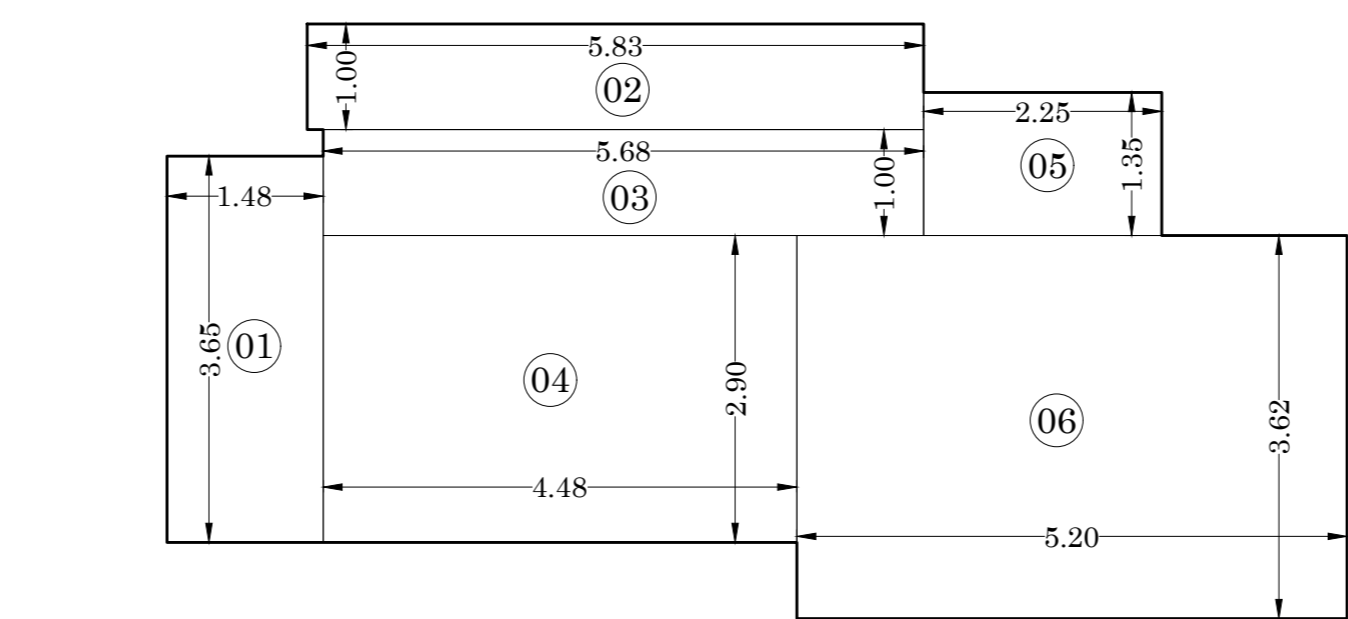

15TH TO 20TH FLOOR RERA CARPET AREA DIAGRAM  
(FLAT NO. - 02) (WING - B) SCALE: 1: 100

RERA CARPET AREA CALCULATION

15TH TO 20TH FLOOR (WING - B) (FLAT NO. - 02)										
1	1.48	X	3.65	X	1	NO	=	5.40	SQ.MT.	
2	5.83	X	1.00	X	1	NO	=	5.83	SQ.MT.	
3	5.68	X	1.00	X	1	NO	=	5.68	SQ.MT.	
4	4.48	X	2.90	X	1	NO	=	12.99	SQ.MT.	
5	2.25	X	1.35	X	1	NO	=	3.03	SQ.MT.	
6	5.20	X	3.62	X	1	NO	=	18.82	SQ.MT.	
TOTAL RERA CARPET AREA								=	51.75	SQ.MT.

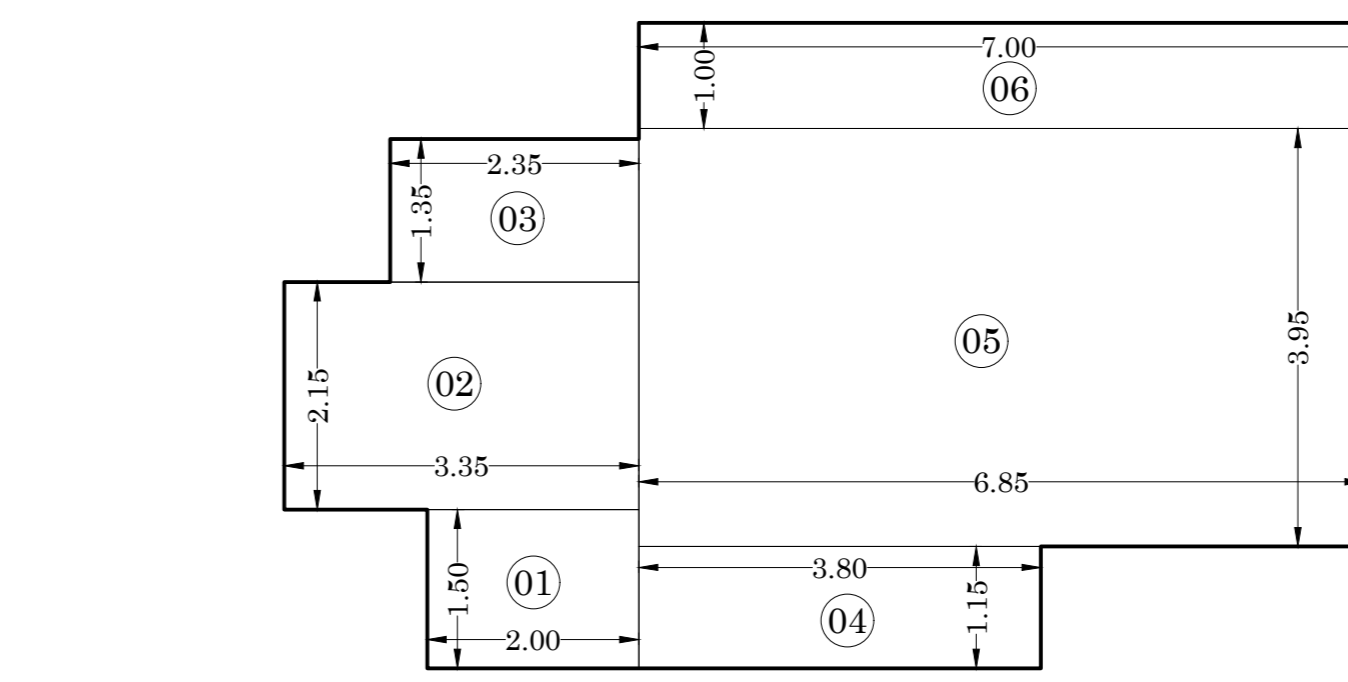

16TH TO 19TH FLOOR RERA CARPET AREA DIAGRAM  
(FLAT NO. - 04) (WING - B) SCALE: 1: 100

RERA CARPET AREA CALCULATION

16TH TO 19TH FLOOR (WING - B) (FLAT NO. - 04)										
1	2.00	X	1.50	X	1	NO	=	3.00	SQ.MT.	
2	3.35	X	2.15	X	1	NO	=	7.20	SQ.MT.	
3	2.35	X	1.35	X	1	NO	=	3.17	SQ.MT.	
4	3.80	X	1.15	X	1	NO	=	4.37	SQ.MT.	
5	6.85	X	3.95	X	1	NO	=	27.06	SQ.MT.	
6	7.00	X	1.00	X	1	NO	=	7.00	SQ.MT.	
TOTAL RERA CARPET AREA								=	51.80	SQ.MT.

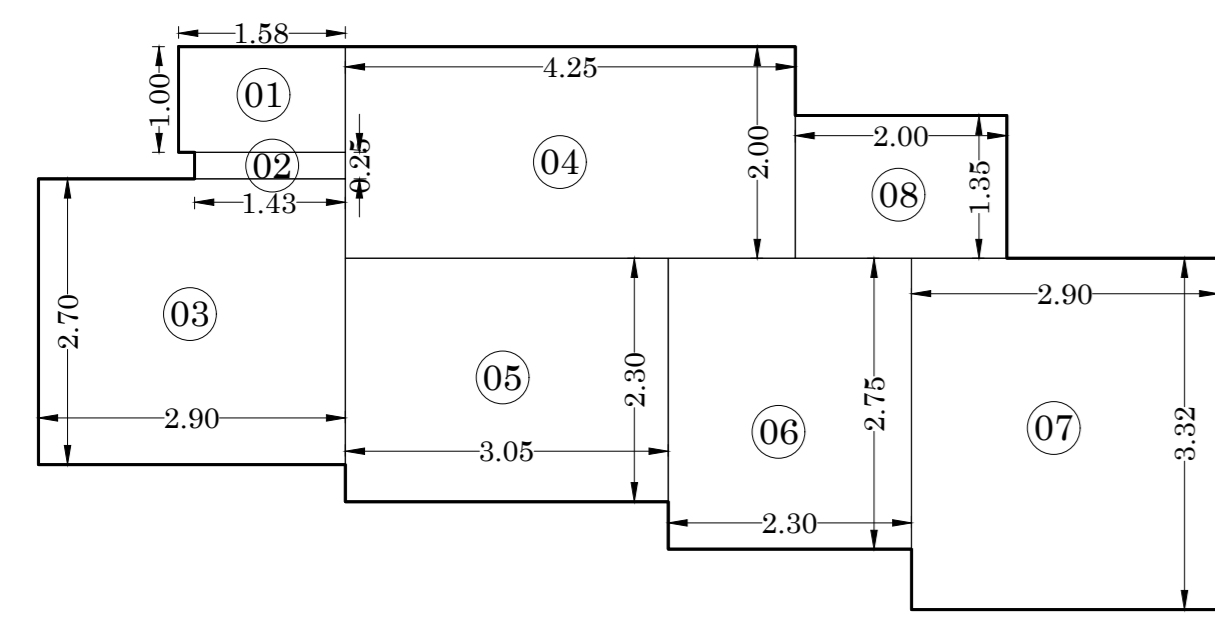

3RD TO 8TH FLOOR RERA CARPET AREA DIAGRAM  
(FLAT NO. - 02) (WING - B) SCALE: 1: 100

RERA CARPET AREA CALCULATION

3RD TO 8TH FLOOR (WING - B) (FLAT NO. - 02)										
1	1.58	X	1.00	X	1	NO	=	1.58	SQ.MT.	
2	1.43	X	0.25	X	1	NO	=	0.36	SQ.MT.	
3	2.90	X	2.70	X	1	NO	=	7.83	SQ.MT.	
4	4.25	X	2.00	X	1	NO	=	8.50	SQ.MT.	
5	3.05	X	2.30	X	1	NO	=	7.01	SQ.MT.	
6	2.30	X	2.75	X	1	NO	=	6.32	SQ.MT.	
7	2.90	X	3.32	X	1	NO	=	9.63	SQ.MT.	
8	2.00	X	1.35	X	1	NO	=	2.70	SQ.MT.	
TOTAL RERA CARPET AREA								=	43.93	SQ.MT.

RERA CARPET AREA CALCULATION

3RD TO 5TH FLOOR (WING - B) (FLAT NO. - 01)									
1	2.30	X	3.05	X	1	NO	=	7.01	SQ.MT.
2	0.83	X	0.25	X	1	NO	=	0.21	SQ.MT.
3	0.98	X	1.00	X	1	NO	=	0.98	SQ.MT.
4	3.20	X	3.75	X	1	NO	=	12.00	SQ.MT.
5	4.25	X	0.80	X	1	NO	=	3.40	SQ.MT.
6	3.00	X	5.70	X	1	NO	=	17.10	SQ.MT.

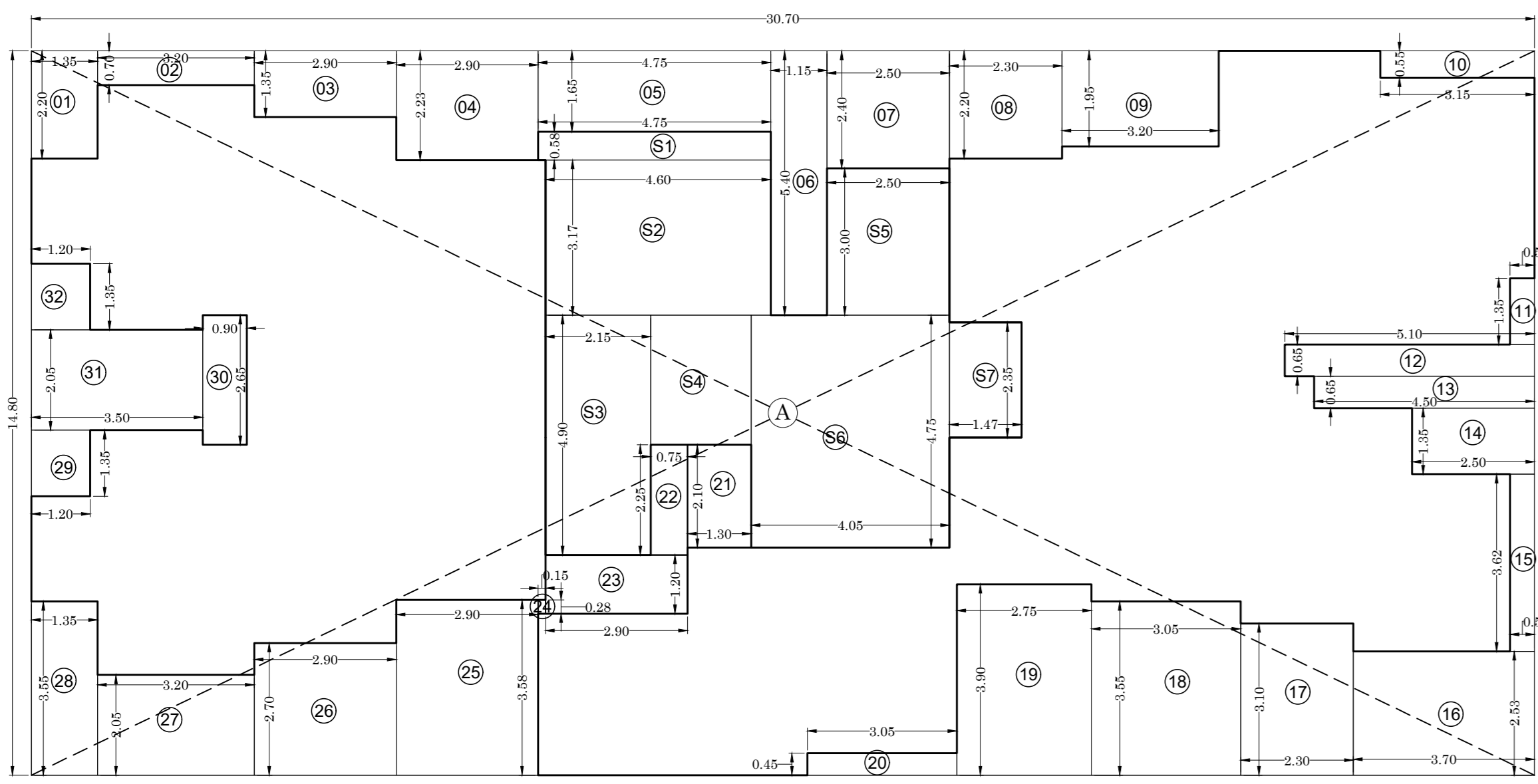

3RD FLOOR BUILT UP AREA DIAGRAM  
(WING - B) SCALE 1:100

**BUILT UP AREA CALCULATION**  
(3RD FLOOR) (WING - B)

A	30.70 X 14.90 X 1 NO	=	454.36 SQ.MT.
		TOTAL ADDITION	= 454.36 SQ.MT.

**DEDUCTIONS**

1	1.35 X 2.20 X 1 NO	=	2.97 SQ.MT.
2	3.20 X 0.70 X 1 NO	=	2.24 SQ.MT.
3	2.90 X 1.35 X 1 NO	=	3.91 SQ.MT.
4	2.90 X 2.23 X 1 NO	=	6.47 SQ.MT.
5	4.75 X 1.65 X 1 NO	=	7.84 SQ.MT.
6	1.15 X 5.40 X 1 NO	=	6.22 SQ.MT.
7	2.50 X 2.40 X 1 NO	=	6.01 SQ.MT.
8	2.20 X 2.30 X 1 NO	=	5.06 SQ.MT.
9	3.20 X 1.95 X 1 NO	=	6.24 SQ.MT.
10	3.15 X 0.55 X 1 NO	=	1.73 SQ.MT.
11	0.50 X 1.35 X 1 NO	=	0.67 SQ.MT.
12	5.10 X 0.65 X 1 NO	=	3.31 SQ.MT.
13	4.50 X 0.65 X 1 NO	=	2.92 SQ.MT.
14	2.50 X 1.35 X 1 NO	=	3.37 SQ.MT.
15	0.50 X 3.62 X 1 NO	=	1.81 SQ.MT.
16	3.70 X 2.53 X 1 NO	=	9.36 SQ.MT.
17	2.30 X 3.10 X 1 NO	=	7.13 SQ.MT.
18	3.05 X 3.55 X 1 NO	=	10.82 SQ.MT.
19	2.75 X 3.90 X 1 NO	=	10.72 SQ.MT.
20	3.05 X 0.45 X 1 NO	=	1.37 SQ.MT.
21	1.30 X 2.10 X 1 NO	=	2.73 SQ.MT.
22	0.75 X 2.25 X 1 NO	=	1.69 SQ.MT.
23	1.20 X 2.90 X 1 NO	=	3.48 SQ.MT.
24	0.15 X 0.28 X 1 NO	=	0.04 SQ.MT.
25	2.90 X 3.58 X 1 NO	=	10.38 SQ.MT.
26	2.90 X 2.70 X 1 NO	=	7.83 SQ.MT.
27	3.20 X 2.00 X 1 NO	=	6.40 SQ.MT.
28	1.35 X 5.40 X 1 NO	=	7.29 SQ.MT.
29	1.20 X 1.35 X 1 NO	=	1.62 SQ.MT.
30	0.90 X 2.65 X 1 NO	=	2.38 SQ.MT.
31	3.50 X 2.05 X 1 NO	=	7.17 SQ.MT.
32	1.20 X 1.35 X 1 NO	=	1.62 SQ.MT.
		TOTAL DEDUCTION	= 156.44 SQ.MT.

**STAIRCASE & LIFT AREA CALCULATION**  
(4TH FLOOR) (WING - B)

S1	4.75 X 0.58 X 1 NO	=	2.75 SQ.MT.
S2	4.60 X 3.17 X 1 NO	=	14.58 SQ.MT.
S3	2.15 X 4.90 X 1 NO	=	10.53 SQ.MT.
S4	2.05 X 2.65 X 1 NO	=	5.43 SQ.MT.
S5	2.50 X 3.00 X 1 NO	=	7.50 SQ.MT.
S6	4.05 X 4.75 X 1 NO	=	19.24 SQ.MT.
S7	1.47 X 2.35 X 1 NO	=	3.45 SQ.MT.
		TOTAL STAIR & LIFT AREA	= 63.48 SQ.MT.
		TOTAL DEDUCTION (B + C)	= 215.80 SQ.MT.
		GROSS BUILT UP AREA (A - D)	= 241.54 SQ.MT.

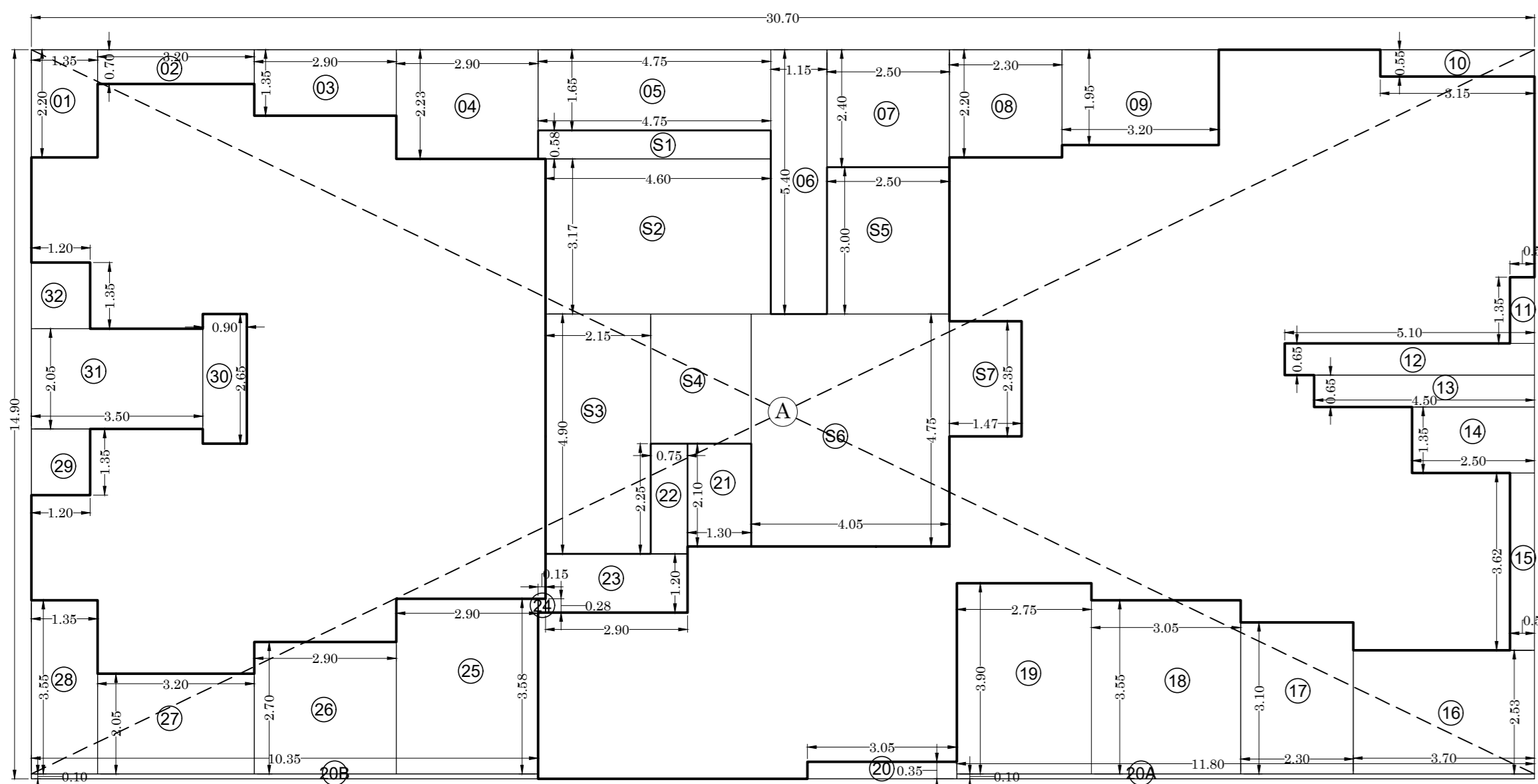

4TH FLOOR BUILT UP AREA DIAGRAM  
(WING - B) SCALE 1:100

**BUILT UP AREA CALCULATION**  
(5TH FLOOR) (WING - B)

A	30.70 X 15.40 X 1 NO	=	472.78 SQ.MT.
		TOTAL ADDITION	= 472.78 SQ.MT.

**DEDUCTIONS**

1	1.35 X 2.20 X 1 NO	=	2.98 SQ.MT.
2	3.20 X 0.70 X 1 NO	=	2.25 SQ.MT.
3	2.90 X 1.35 X 1 NO	=	3.92 SQ.MT.
4	2.90 X 2.23 X 1 NO	=	6.48 SQ.MT.
5	4.75 X 1.65 X 1 NO	=	7.85 SQ.MT.
6	1.15 X 5.40 X 1 NO	=	6.22 SQ.MT.
7	2.50 X 2.40 X 1 NO	=	6.01 SQ.MT.
8	2.20 X 2.30 X 1 NO	=	5.07 SQ.MT.
9	3.20 X 1.95 X 1 NO	=	6.25 SQ.MT.
10	3.15 X 0.55 X 1 NO	=	1.74 SQ.MT.
11	0.50 X 1.35 X 1 NO	=	0.67 SQ.MT.
12	5.10 X 0.65 X 1 NO	=	3.31 SQ.MT.
13	4.50 X 0.65 X 1 NO	=	2.92 SQ.MT.
14	2.50 X 1.35 X 1 NO	=	3.37 SQ.MT.
15	0.50 X 3.62 X 1 NO	=	1.81 SQ.MT.
16	3.70 X 2.53 X 1 NO	=	9.36 SQ.MT.
17	2.30 X 3.10 X 1 NO	=	7.13 SQ.MT.
18	3.05 X 3.55 X 1 NO	=	10.82 SQ.MT.
19	2.75 X 3.90 X 1 NO	=	10.72 SQ.MT.
20	3.05 X 0.45 X 1 NO	=	1.37 SQ.MT.
21	1.30 X 2.10 X 1 NO	=	2.73 SQ.MT.
22	0.75 X 2.25 X 1 NO	=	1.69 SQ.MT.
23	1.20 X 2.90 X 1 NO	=	3.48 SQ.MT.
24	0.15 X 0.28 X 1 NO	=	0.04 SQ.MT.
25	2.90 X 3.58 X 1 NO	=	10.38 SQ.MT.
26	2.90 X 2.70 X 1 NO	=	7.83 SQ.MT.
27	3.20 X 2.00 X 1 NO	=	6.40 SQ.MT.
28	1.35 X 5.40 X 1 NO	=	7.29 SQ.MT.
29	1.20 X 1.35 X 1 NO	=	1.62 SQ.MT.
30	0.90 X 2.65 X 1 NO	=	2.38 SQ.MT.
31	3.50 X 2.05 X 1 NO	=	7.17 SQ.MT.
32	1.20 X 1.35 X 1 NO	=	1.62 SQ.MT.
		TOTAL DEDUCTION	= 161.00 SQ.MT.

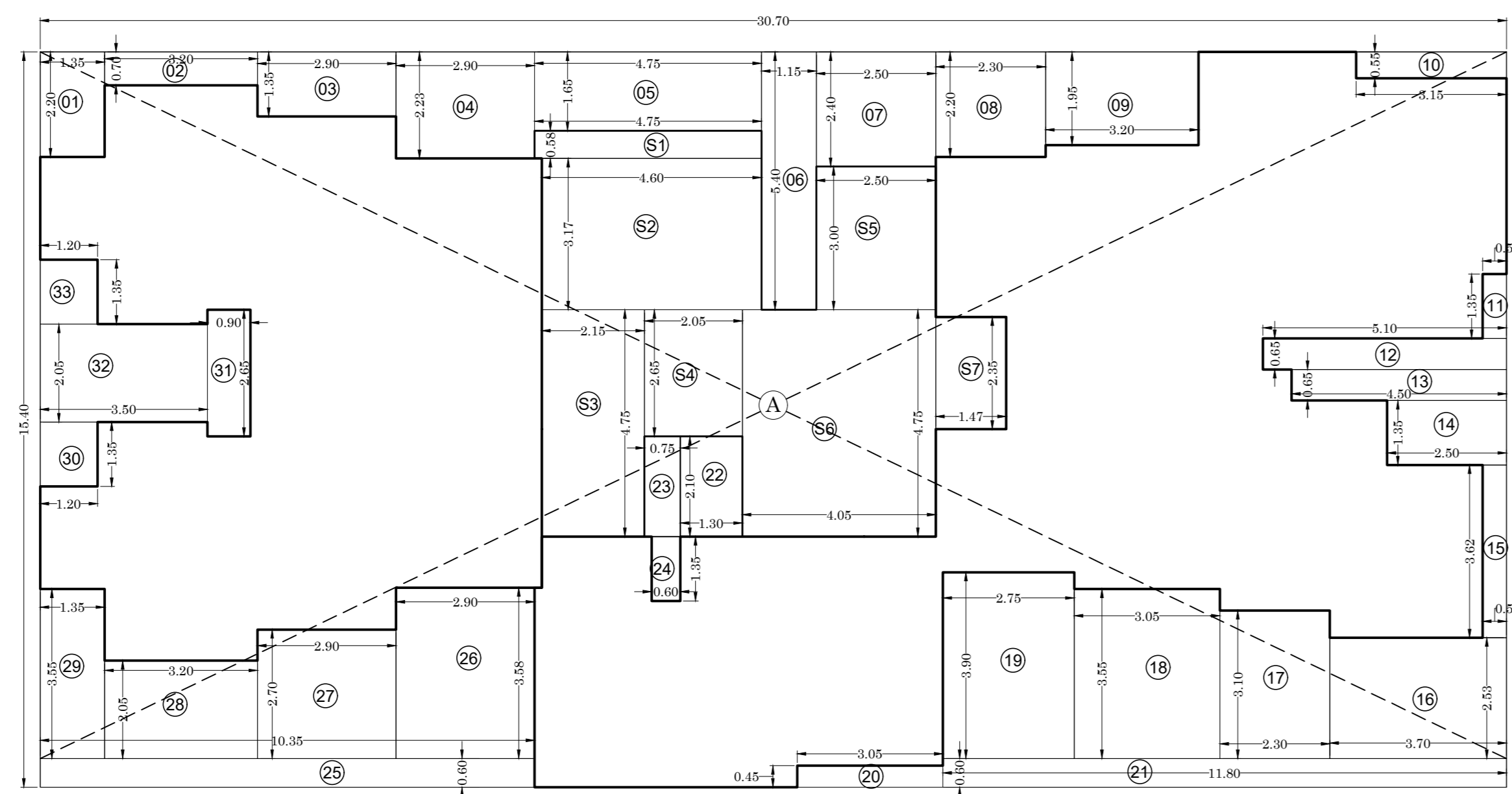

5TH FLOOR BUILT UP AREA DIAGRAM  
(WING - B) SCALE 1:100

**STAIRCASE & LIFT AREA CALCULATION**  
(5TH FLOOR) (WING - B)

S1	4.75 X 0.58 X 1 NO	=	2.75 SQ.MT.
S2	4.60 X 3.17 X 1 NO	=	14.58 SQ.MT.
S3	2.15 X 4.75 X 1 NO	=	10.21 SQ.MT.
S4	2.05 X 2.65 X 1 NO	=	5.43 SQ.MT.
S5	2.50 X 3.00 X 1 NO	=	7.50 SQ.MT.
S6	4.05 X 4.75 X 1 NO	=	19.24 SQ.MT.
S7	1.47 X 2.35 X 1 NO	=	3.45 SQ.MT.
		TOTAL STAIR & LIFT AREA	= 63.16 SQ.MT.
		TOTAL DEDUCTION (B + C)	= 224.16 SQ.MT.
		GROSS BUILT UP AREA (A - D)	= 248.62 SQ.MT.

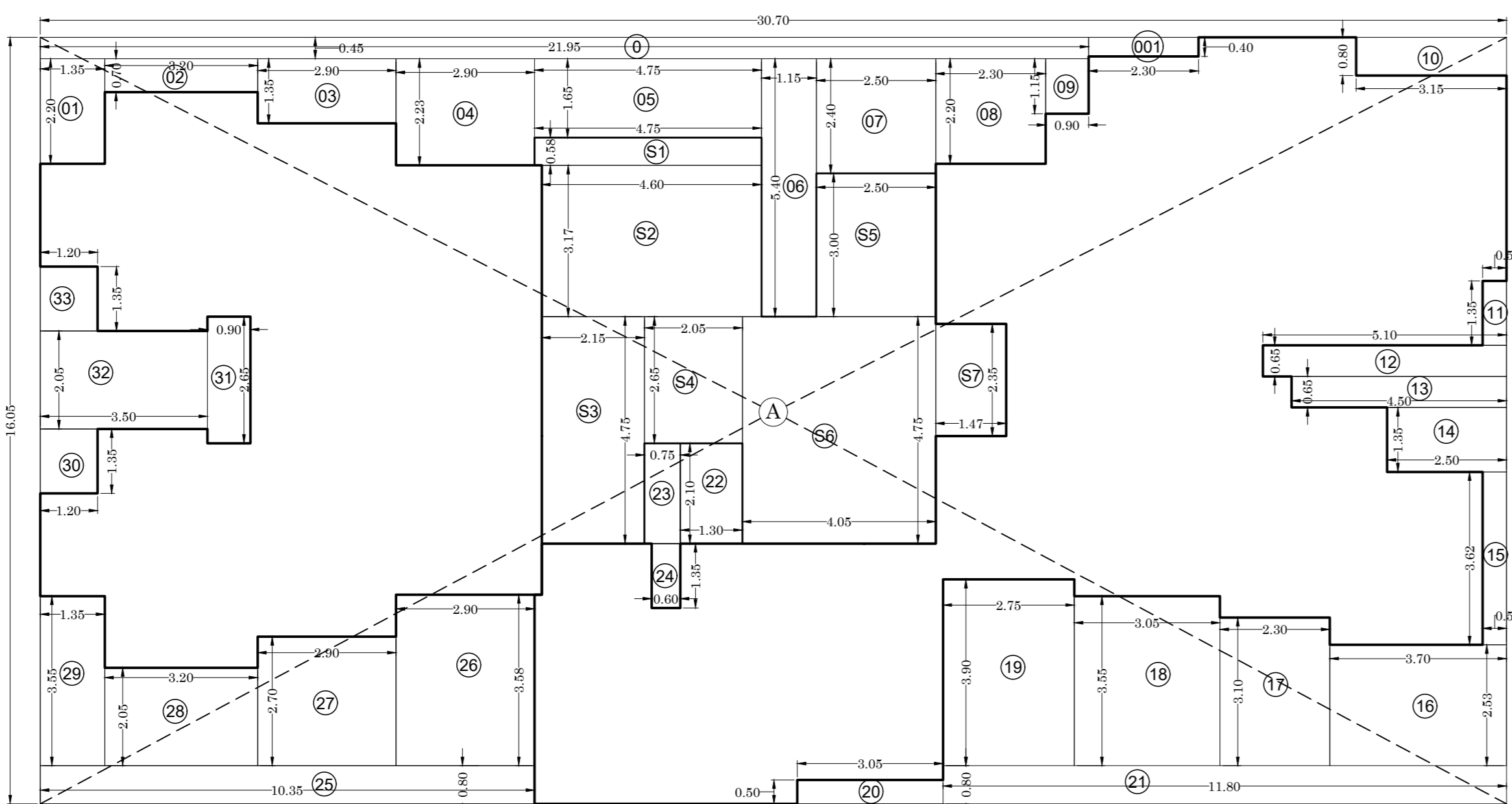

6TH & 7TH FLOOR BUILT UP AREA DIAGRAM  
(WING - B) SCALE 1:100

**STAIRCASE & LIFT AREA CALCULATION**  
(6TH & 7TH FLOOR) (WING - B)

S1	4.75 X 0.58 X 1 NO	=	2.75 SQ.MT.
S2	4.60 X 3.17 X 1 NO	=	14.58 SQ.MT.
S3	2.15 X 4.75 X 1 NO	=	10.21 SQ.MT.
S4	2.05 X 2.65 X 1 NO	=	5.43 SQ.MT.
S5	2.50 X 3.00 X 1 NO	=	7.50 SQ.MT.
S6	4.05 X 4.75 X 1 NO	=	19.24 SQ.MT.
S7	1.47 X 2.35 X 1 NO	=	3.45 SQ.MT.
		TOTAL STAIR & LIFT AREA	= 63.16 SQ.MT.
		TOTAL DEDUCTION (B + C)	= 232.27 SQ.MT.
		GROSS BUILT UP AREA (A - D)	= 257.51 SQ.MT.

**BUILT UP AREA CALCULATION**  
(6TH & 7TH FLOOR) (WING - B)

A	30.70 X 16.05 X 1 NO	=	492.73 SQ.MT.
		TOTAL ADDITION	= 492.73 SQ.MT.

**BUILT UP AREA CALCULATION**  
(6TH & 7TH FLOOR) (WING - B)

A	30.70 X 16.05 X 1 NO	=	492.73 SQ.MT.
		TOTAL ADDITION	= 492.73 SQ.MT.

**DEDUCTIONS**

0	21.95 X 0.45 X 1 NO	=	9.89 SQ.MT.
001	2.30 X 0.40 X 1 NO	=	0.93 SQ.MT.
1	1.35 X 2.20 X 1 NO	=	2.94 SQ.MT.
2	3.20 X 0.70 X 1 NO	=	2.25 SQ.MT.
3	2.90 X 1.35 X 1 NO	=	3.92 SQ.MT.
4	2.90 X 2.23 X 1 NO	=	6.43 SQ.MT.
5	4.75 X 1.65 X 1 NO	=	7.85 SQ.MT.
6	1.15 X 5.40 X 1 NO	=	6.22 SQ.MT.
7	2.50 X 2.40 X 1 NO	=	6.01 SQ.MT.
8	2.20 X 2.30 X 1 NO	=	5.07 SQ.MT.
9	0.90 X 1.15 X 1 NO	=	1.04 SQ.MT.
10	3.15 X 0.80 X 1 NO	=	2.53 SQ.MT.
11	0.50 X 1.35 X 1 NO	=	0.68 SQ.MT.
12	5.10 X 0.65 X 1 NO	=	3.32 SQ.MT.
13	4.50 X 0.65 X 1 NO	=	2.93 SQ.MT.
14	2.50 X 1.35 X 1 NO	=	3.38 SQ.MT.
15	0.50 X 3.62 X 1 NO	=	1.82 SQ.MT.
16	3.70 X 2.53 X 1 NO	=	9.37 SQ.MT.
17	2.30 X 3.10 X 1 NO	=	7.14 SQ.MT.
18	3.05 X 3.55 X 1 NO	=	10.83 SQ.MT.
19	2.75 X 3.90 X 1 NO	=	10.73 SQ.MT.
20	3.05 X 0.50 X 1 NO	=	1.53 SQ.MT.
21	1.30 X 2.10 X 1 NO	=	2.73 SQ.MT.
22	0.75 X 2.25 X 1 NO	=	1.69 SQ.MT.
23	1.20 X 2.90 X 1 NO	=	3.48 SQ.MT.
24	0.60 X 1.35 X 1 NO	=	0.81 SQ.MT.
25	10.35 X 0.80 X 1 NO	=	8.28 SQ.MT.
26	2.90 X 3.58 X 1 NO	=	10.38 SQ.MT.
27	2.90 X 2.70 X 1 NO	=	7.83 SQ.MT.
28	3.20 X 2.05 X 1 NO	=	6.56 SQ.MT.
29	1.35 X 5.40 X 1 NO	=	7.29 SQ.MT.
30	1.20 X 1.35 X 1 NO	=	1.62 SQ.MT.
31	0.90 X 2.65 X 1 NO	=	2.38 SQ.MT.
32	3.50 X 2.05 X 1 NO	=	7.17 SQ.MT.
33	1.20 X 1.35 X 1 NO	=	1.62 SQ.MT.
		TOTAL DEDUCTION	= 177.06 SQ.MT.

**STAIRCASE & LIFT AREA CALCULATION**  
(9TH TO 12TH FLOOR) (WING - B)

S1	4.75 X 0.58 X 1 NO	=	2.75 SQ.MT.
S2	4.60 X 3.17 X 1 NO	=	14.58 SQ.MT.
S3	2.15 X 4.75 X 1 NO	=	10.21 SQ.MT.
S4	2.05 X 2.65 X 1 NO	=	5.43 SQ.MT.
S5	2.50 X 3.00 X 1 NO	=	7.50 SQ.MT.
S6	4.05 X 4.75 X 1 NO	=	19.24 SQ.MT.
S7	1.47 X 2.35 X 1 NO	=	3.45 SQ.MT.
		TOTAL STAIR & LIFT AREA	= 63.16 SQ.MT.
		TOTAL DEDUCTION (B + C)	= 232.27 SQ.MT.
		GROSS BUILT UP AREA (A - D)	= 260.46 SQ.MT.

**BUILT UP AREA CALCULATION**  
(9TH TO 12TH FLOOR) (WING - B)

A	30.70 X 14.90 X 1 NO	=	454.36 SQ.MT.
		TOTAL ADDITION	= 454.36 SQ.MT.

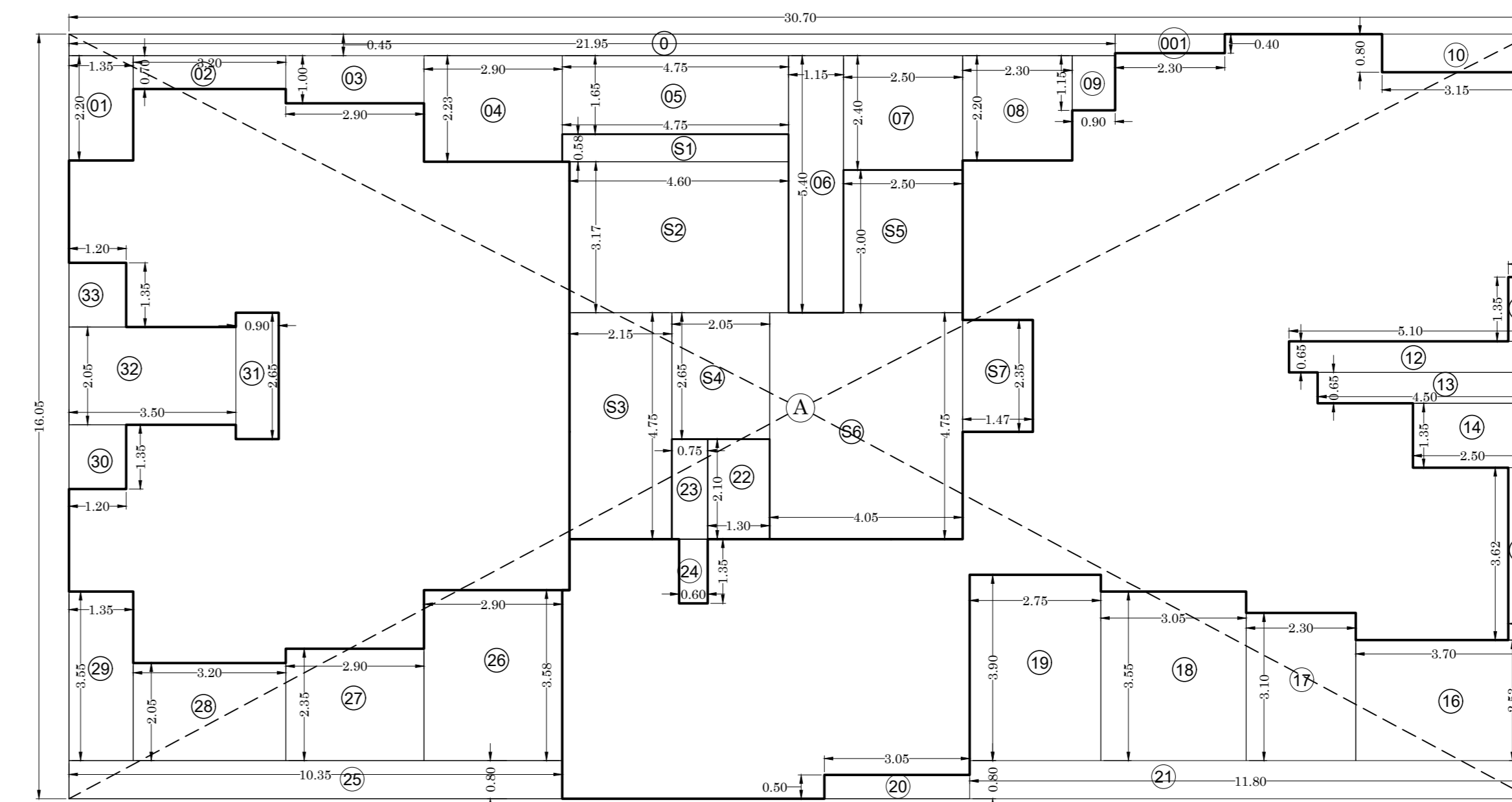

8TH FLOOR BUILT UP AREA DIAGRAM  
(WING - B) SCALE 1:100

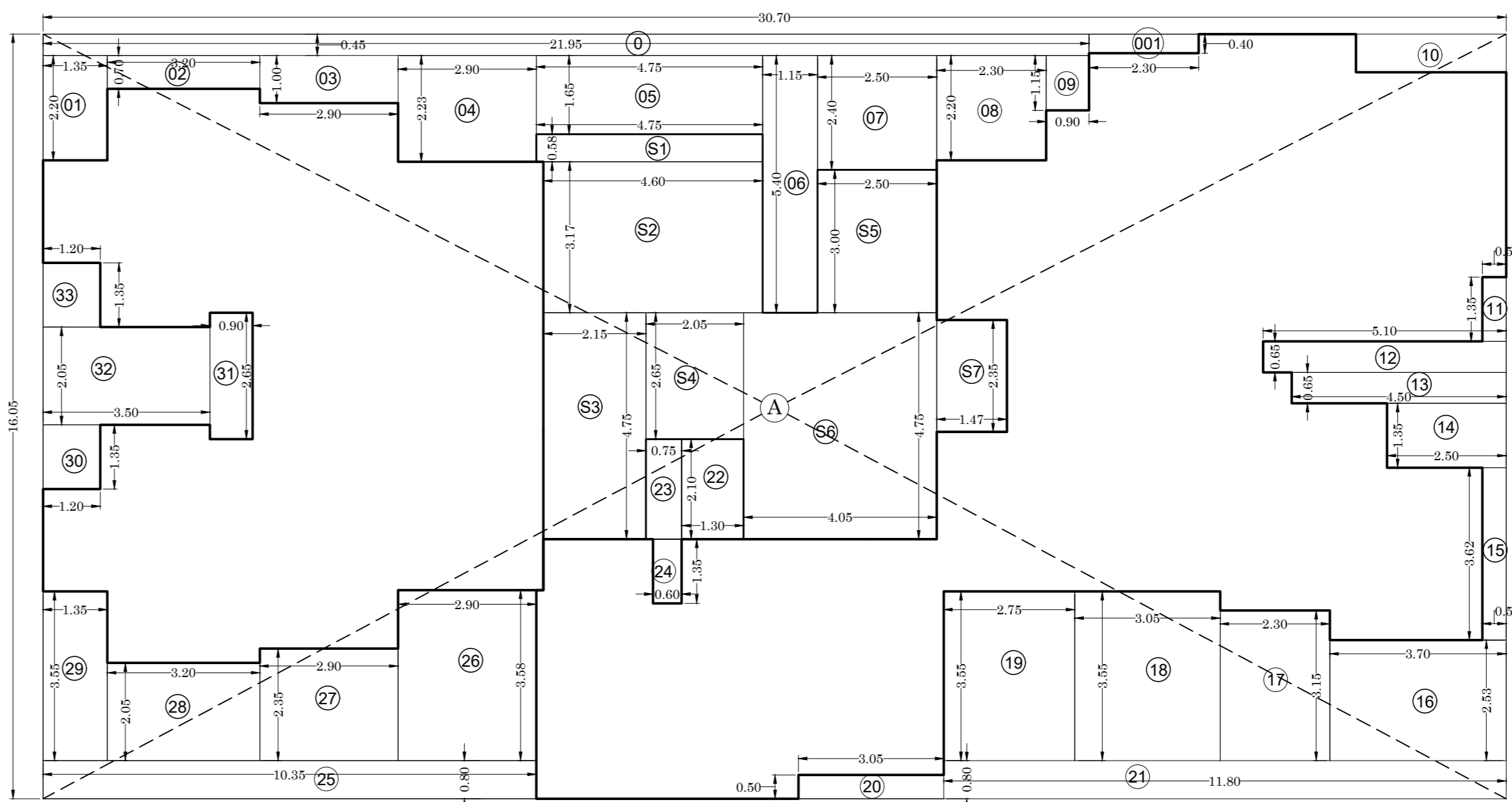

9TH TO 12TH FLOOR BUILT UP AREA DIAGRAM  
(WING - B) SCALE 1:100

**BUILT UP AREA CALCULATION**  
(9TH TO 12TH FLOOR) (WING - B)

A	30.70 X 16.05 X 1 NO	=	492.73 SQ.MT.
		TOTAL ADDITION	= 492.73 SQ.MT.

**DEDUCTIONS**

0	21.95 X 0.45 X 1 NO	=	9.89 SQ.MT.
001	2.30 X 0.40 X 1 NO	=	0.93 SQ.MT.
1	1.35 X 2.20 X 1 NO	=	2.94 SQ.MT.
2	3.20 X 0.70 X 1 NO	=	2.25 SQ.MT.
3	2.90 X 1.35 X 1 NO	=	3.92 SQ.MT.
4	2.90 X 2.23 X 1 NO	=	6.43 SQ.MT.
5	4.75 X 1.65 X 1 NO	=	7.85 SQ.MT.
6	1.15 X 5.40 X 1 NO	=	6.22 SQ.MT.
7	2.50 X 2.40 X 1 NO	=	6.01 SQ.MT.
8	2.20 X 2.30 X 1 NO	=	5.07 SQ.MT.
9	0.90 X 1.15 X 1 NO	=	1.04 SQ.MT.
10	3.15 X 0.80 X 1 NO	=	2.53 SQ.MT.
11	0.50 X 1.35 X 1 NO	=	0.68 SQ.MT.
12	5.10 X 0.65 X 1 NO	=	3.32 SQ.MT.
13	4.50 X 0.65 X 1 NO	=	2.93 SQ.MT.
14	2.50 X 1.35 X 1 NO	=	3.38 SQ.MT.
15	0.50 X 3.62 X 1 NO	=	1.82 SQ.MT.
16	3.70 X 2.53 X 1 NO	=	9.37 SQ.MT.
17	2.30 X 3.15 X 1 NO	=	7.25 SQ.MT.
18	3.05 X 3.55 X 1 NO	=	10.83 SQ.MT.
19	2.75 X 3.55 X 1 NO	=	9.77 SQ.MT.
20	3.05 X 0.50 X 1 NO	=	1.53 SQ.MT.
21	1.30 X 2.10 X 1 NO	=	2.73 SQ.MT.
22	0.75 X 2.10 X 1 NO	=	1.58 SQ.MT.
23	0.60 X 1.35 X 1 NO	=	0.81 SQ.MT.
24	10.35 X 0.80 X 1 NO	=	8.28 SQ.MT.
25	2.90 X 3.58 X 1 NO	=	10.38 SQ.MT.
26	2.90 X 2.70 X 1 NO	=	7.83 SQ.MT.
27	2.90 X 2.05 X 1 NO	=	5.81 SQ.MT.
28	3.20 X 2.05 X 1 NO	=	6.56 SQ.MT.
29	1.35 X 5.40 X 1 NO	=	7.29 SQ.MT.
30	1.20 X 1.35 X 1 NO	=	1.62 SQ.MT.
31	0.90 X 2.65 X 1 NO	=	2.38 SQ.MT.
32	3.50 X 2.05 X 1 NO	=	7.17 SQ.MT.
33	1.20 X 1.35 X 1 NO	=	1.62 SQ.MT.
		TOTAL DEDUCTION	= 169.11 SQ.MT.

**STAIRCASE & LIFT AREA CALCULATION**  
(9TH TO 12TH FLOOR) (WING - B)

S1	4.75 X 0.58 X 1 NO	=	2.75 SQ.MT.
S2	4.60 X 3.17 X 1 NO	=	14.58 SQ.MT.
S3	2.15 X 4.75 X 1 NO	=	10.21 SQ.MT.
S4	2.05 X 2.65 X 1 NO	=	5.43 SQ.MT.
S5	2.50 X 3.00 X 1 NO	=	7.50 SQ.MT.
S6	4.05 X 4.75 X 1 NO	=	19.24 SQ.MT.
S7	1.47 X 2.35 X 1 NO	=	3.45 SQ.MT.
		TOTAL STAIR & LIFT AREA	= 63.16 SQ.MT.
		TOTAL DEDUCTION (B + C)	= 232.27 SQ.MT.
		GROSS BUILT UP AREA (A - D)	= 260.46 SQ.MT.

**BUILT UP AREA CALCULATION**  
(9TH TO 12TH FLOOR) (WING - B)

A	30.70 X 14.90 X 1 NO	=	454.36 SQ.MT.
		TOTAL ADDITION	= 454.36 SQ.MT.

**BUILT UP AREA CALCULATION**  
(8TH FLOOR) (WING - B)

A	30.70 X 16.05 X 1 NO	=	492.73 SQ.MT.
		TOTAL ADDITION	= 492.73 SQ.MT.

**DEDUCTIONS**

0	21.95 X 0.45 X 1 NO	=	9.89 SQ.MT.
001	2.30 X 0.40 X 1 NO	=	0.93 SQ.MT.
1	1.35 X 2.20 X 1 NO	=	2.98 SQ.MT.
2	3.20 X 0.70 X 1 NO	=	2.25 SQ.MT.
3	2.90 X 1.35 X 1 NO	=	3.92 SQ.MT.
4	2.90 X 2.23 X 1 NO	=	6.48 SQ.MT.
5	4.75 X 1.65 X 1 NO	=	7.85 SQ.MT.
6	1.15 X 5.40 X 1 NO	=	6.22 SQ.MT.
7	2.50 X 2.40 X 1 NO	=	6.01 SQ.MT.
8	2.20 X 2.30 X 1 NO	=	5.07 SQ.MT.
9	0.90 X 1.15 X 1 NO		