

Ref No: 02/MOT17-152/SPJ

Date: 24/10/2017

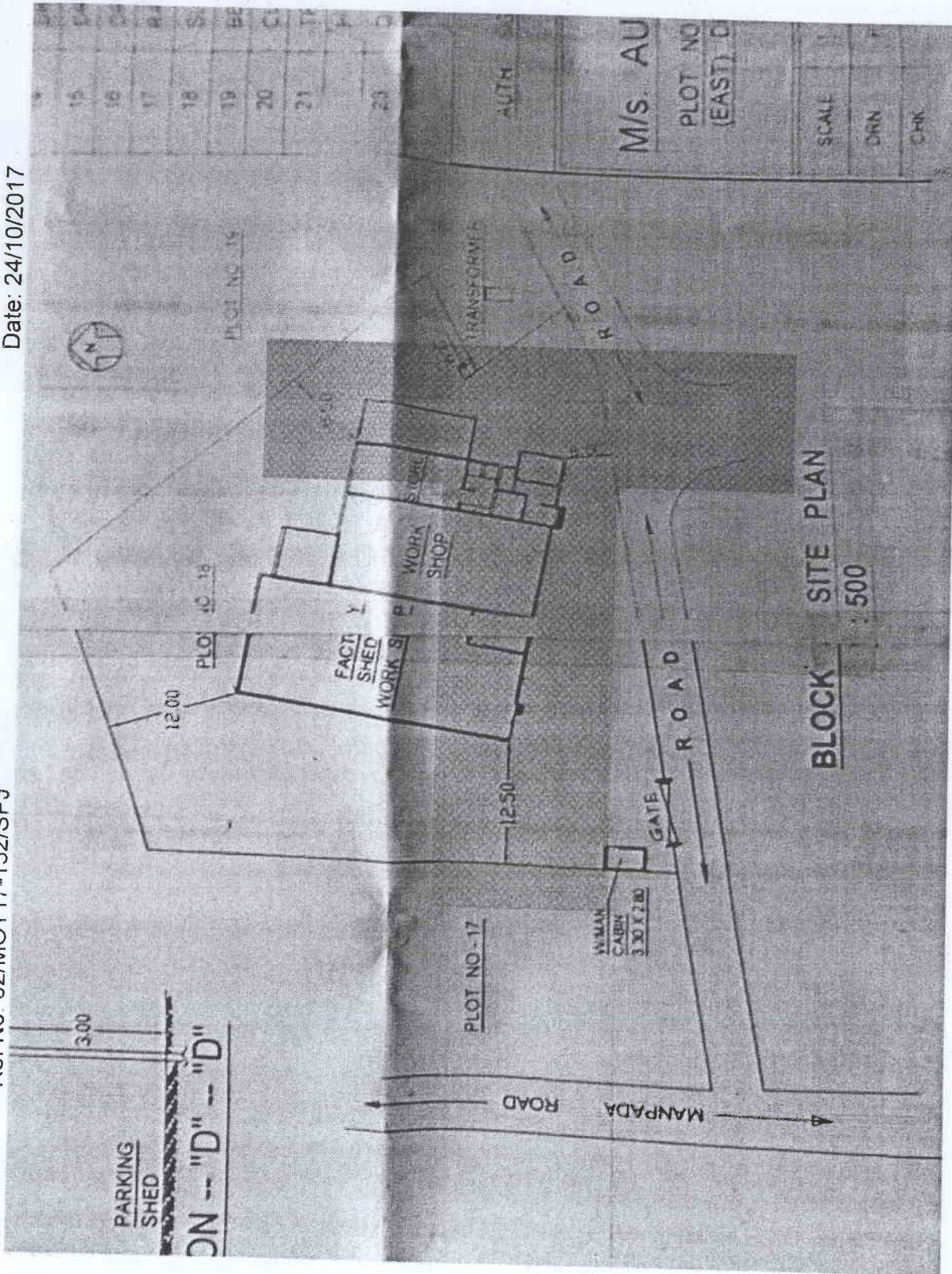

STAMP OF APPROVAL

PREVIOUS APPROVAL NO - PLN/SVT / 22 / 93 / 2894 / THN
DATED - 17 MAR 1993

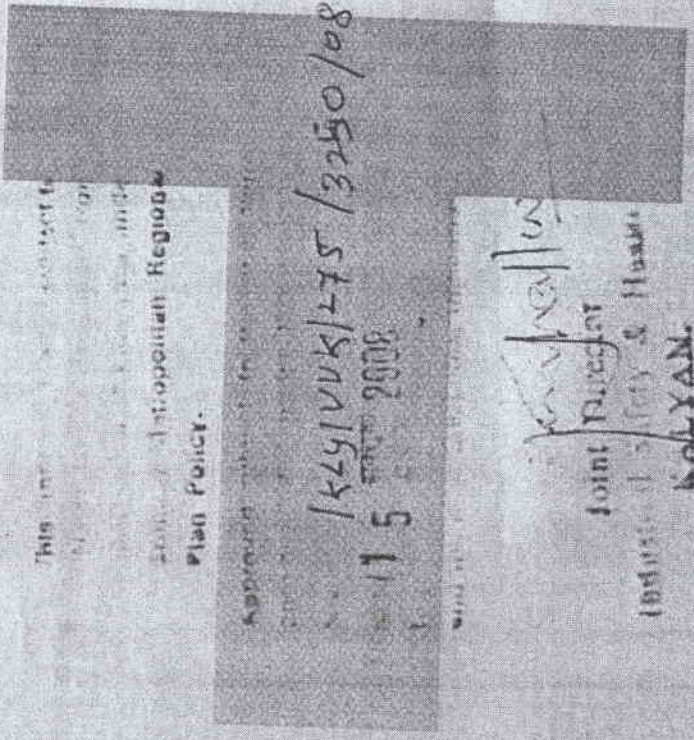

SCHEDULE OF MACHINERY



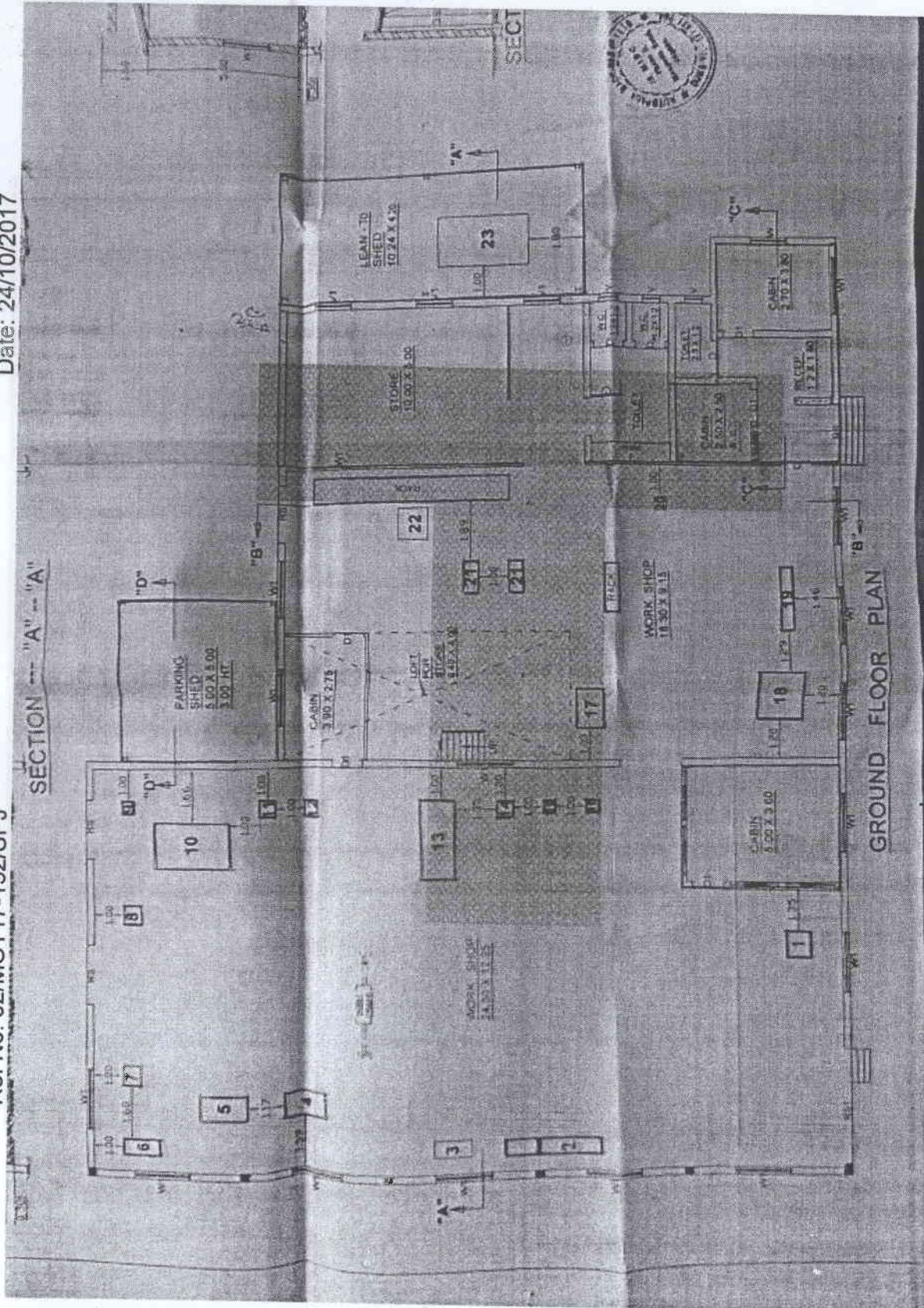

Ref No: 02/MOT17-152/SPJ

Date: 24/10/2017

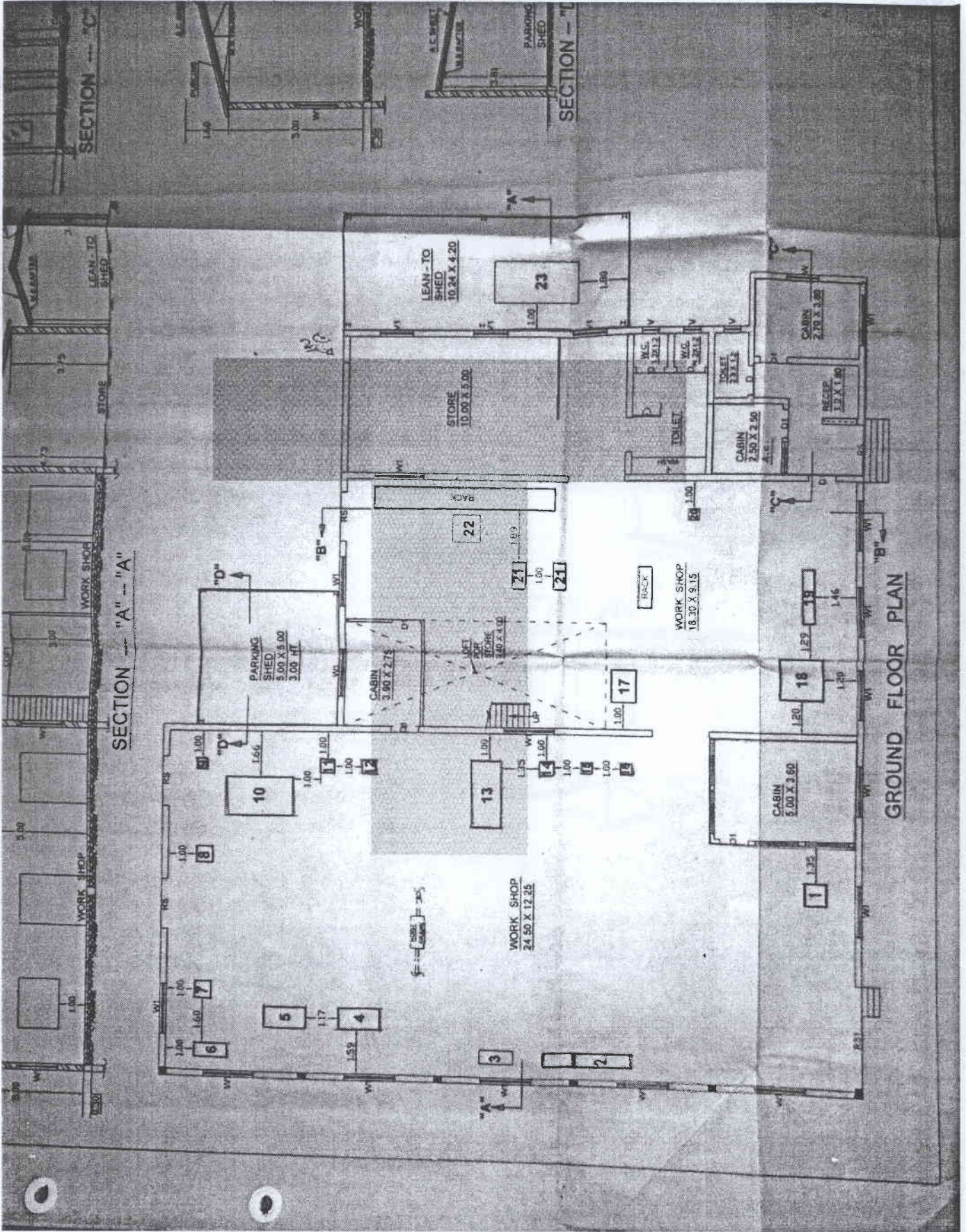

Ref No: 02/MOT17-152/SPJ

Date: 24/10/2017

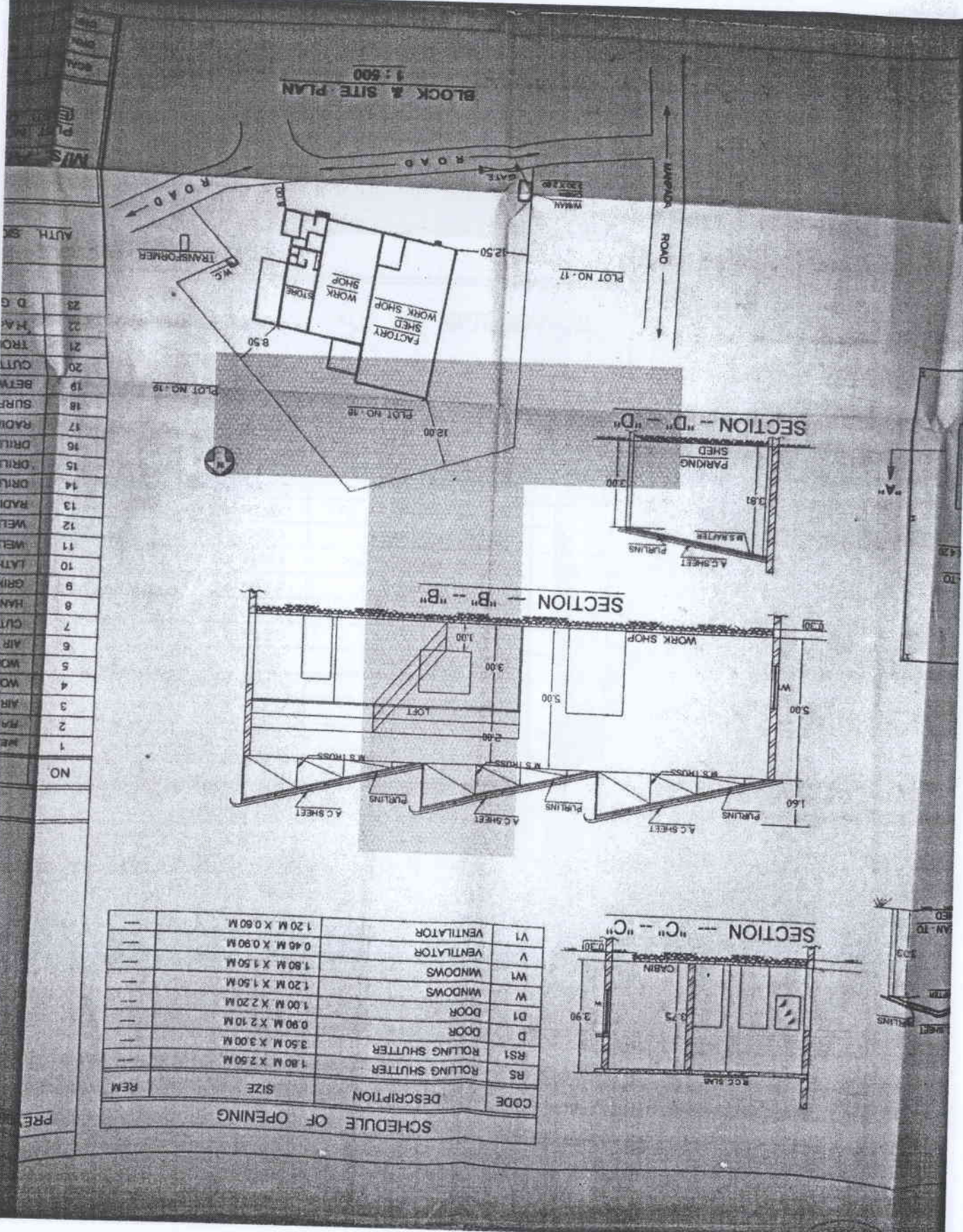

SCHEDULE OF OPENING

CODE	DESCRIPTION	SIZE	REM
RS	ROLLING SHUTTER	1.80 M X 2.50 M	---
RS1	ROLLING SHUTTER	3.50 M X 3.00 M	---
D	DOOR	0.90 M X 2.10 M	---
D1	DOOR	1.00 M X 2.20 M	---
W	WINDOWS	1.20 M X 1.50 M	---
W1	WINDOWS	1.20 M X 1.50 M	---
V	VENTILATOR	1.80 M X 1.50 M	---
V	VENTILATOR	0.40 M X 0.90 M	---
V1	VENTILATOR	1.20 M X 0.60 M	---

NO	REMARKS	DATE	BY
1			
2			
3			
4			
5			
6			
7			
8			
9			
10			
11			
12			
13			
14			
15			
16			
17			
18			
19			
20			
21			
22			
23			



Ref No: 02/MOT17-152/SPJ

Date: 24/10/2017

NO	DESCRIPTION	SIZE	QTY
1	WEIGHING SCALE	0.75 X 0.75M	1
2	RACK	3.00 X 0.40 M	1
3	AIR COMPRESSOR	0.50 M. DIA X 1.20M	1
4	WORKING TABLE	1.50 M X 0.75M	1
5	WORKING TABLE	1.50 M X 0.75M	1
6	AIR COMPRESSOR	0.50 M. DIA X 1.20M	1
7	CUTTING TABLE	0.80 M X 0.60M	1
8	HAND PRESS	0.80 M X 0.80M	1
9	GRINDER	0.40 M X 0.40M	1
10	LATHE M/C	2.40 M X 1.20M	1
11	WELDING M/C	0.50 M X 0.50M	1
12	WELDING M/C	0.50 M X 0.50M	1
13	RADIAL DRILL M/C	0.50 M X 0.50M	1
14	DRILL M/C	2.50 M X 1.10M	1
15	DRILL M/C	0.50 M X 0.50M	1
16	DRILL M/C	0.40 M X 0.40M	1
17	RADIAL DRILL M/C	0.40 M X 0.40M	1
18	SURFACE PLATE	1.20 M X 0.90M	1
19	BETWEEN CENTER M/C	1.50 M X 1.50M	1
20	CUTTING M/C	2.00 M X 0.40M	1
21	TROLLEY	0.30 M X 0.40M	1
22	HACK-SAW M/C	1.00 M X 0.50 M	2
23	D G SET	1.00 M X 1.00M	1
		3.00 M X 1.50 M	1

SCHEDULE OF MACHINERY

M/S. AUTOPACK MACHINES (P) LTD.

PLOT NO. 19, M.D.C. PHASE - II, SAGAON, DOMBIVLI (EAST), DIST. - THANE

SCALE 1:100

DATE

DEPT. DR

DRG. NO - AM/FA/01

AUTH. SIGNATURE _____

DIRECTOR

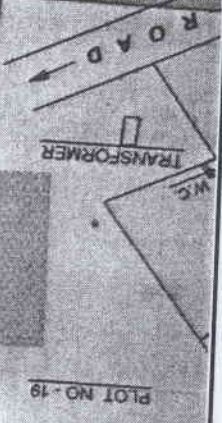

KALYAN
 Industrial Safety & Health
 Joint Director



STAMP OF APPROVAL

PREVIOUS APPROVAL NO - PLN/SVT/22/93/2894/THN.

DATED - 17 MAR. 1993.

This approval is valid subject to
 "No Objection Certificate" from
 the Director of Industries under
 Bombay Metropolitan Regional
 Plan Policy.

Approved subject to the conditions
 communicated under this office letter
 No. PLN/KLY/VVK/275/3250/08
 dated 5th May 2008 in
 the provisions of the Factories Act, 1947
 and the rules prescribed thereunder

Kalyan
 Joint Director
 Industrial Safety & Health
KALYAN

REM.	
—	
—	
—	
—	
—	
—	

SCHEDULE OF MACHINERY

NO.	DESCRIPTION	SIZE	QTY.

