

FLOOR PLAN, AREA DIAGRAM, AREA STATEMENT, CALCULATION

OFFICE OF THE KALVAN DOMBEVLI MUNICIPAL CORPORATION, KALVAN. Building Permit No. KDMC/TP/BL/PP/104/2021-22/64/320. Date: 16/01/2024. SANCTIONED

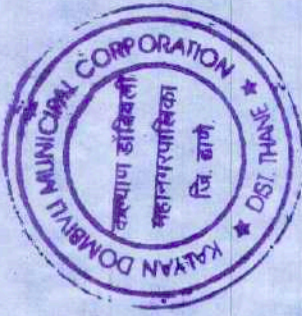
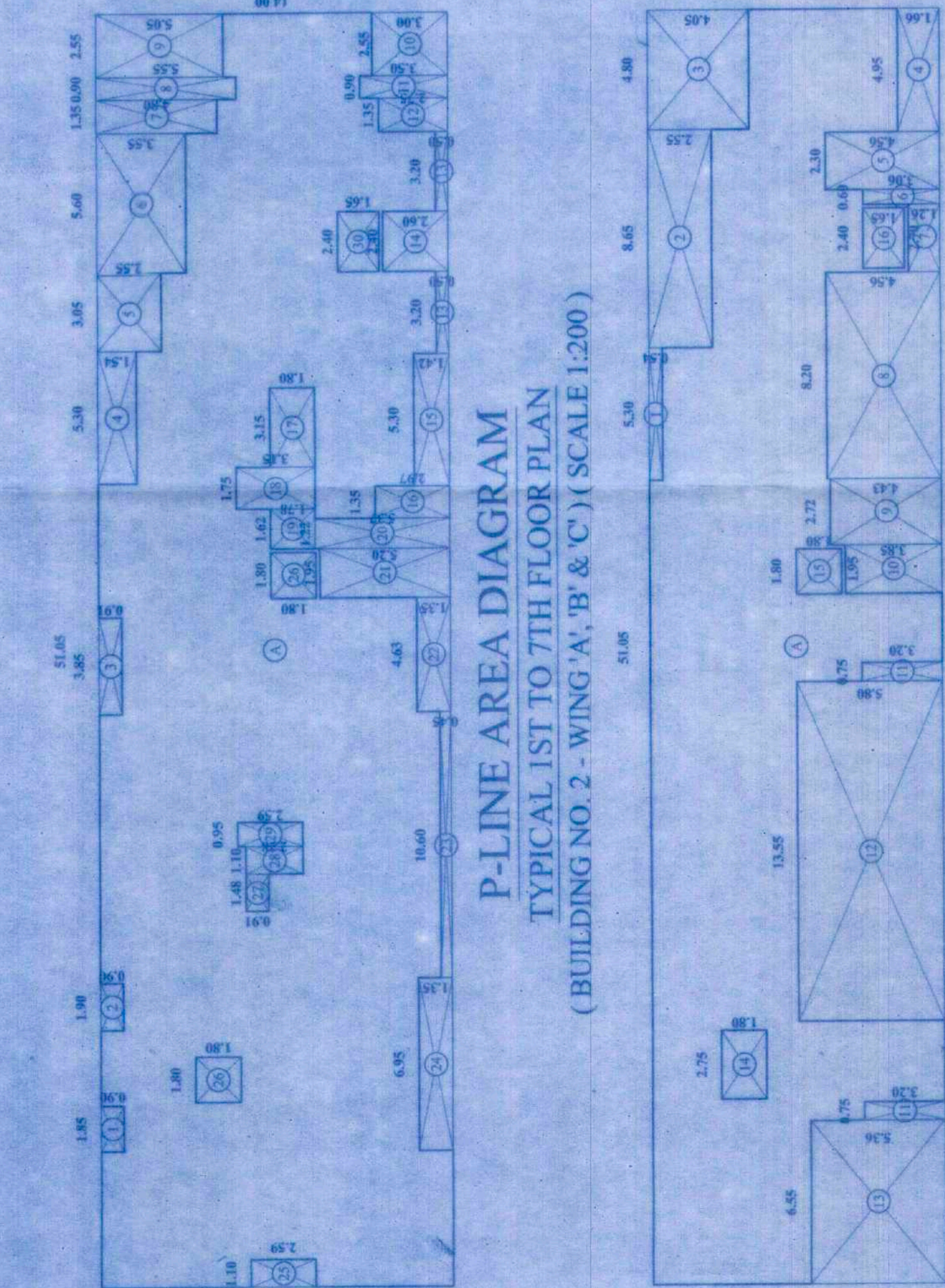

Table with columns: BUILDING NO. 2, FLOOR NO., APARTMENT NO., FLOOR, FLAT NO., CARPET AREA (SQ.M), AREA OF BALCONY ATTACHED TO APARTMENT, AREA OF DOUBLE HEIGHT TERRACES ATTACHED TO APARTMENT.

Table for Wing A: TYPICAL FLOOR (1ST TO 7TH) P-LINE AREA CALCULATION. Includes columns for Deductions, Total Addition, and Total Built Up Area.

Table for Wing B: TYPICAL FLOOR (1ST TO 7TH) P-LINE AREA CALCULATION. Includes columns for Deductions, Total Addition, and Total Built Up Area.



P-LINE AREA DIAGRAM GROUND FLOOR PLAN (BUILDING NO. 2 - WING 'A', 'B' & 'C') (SCALE 1:200)

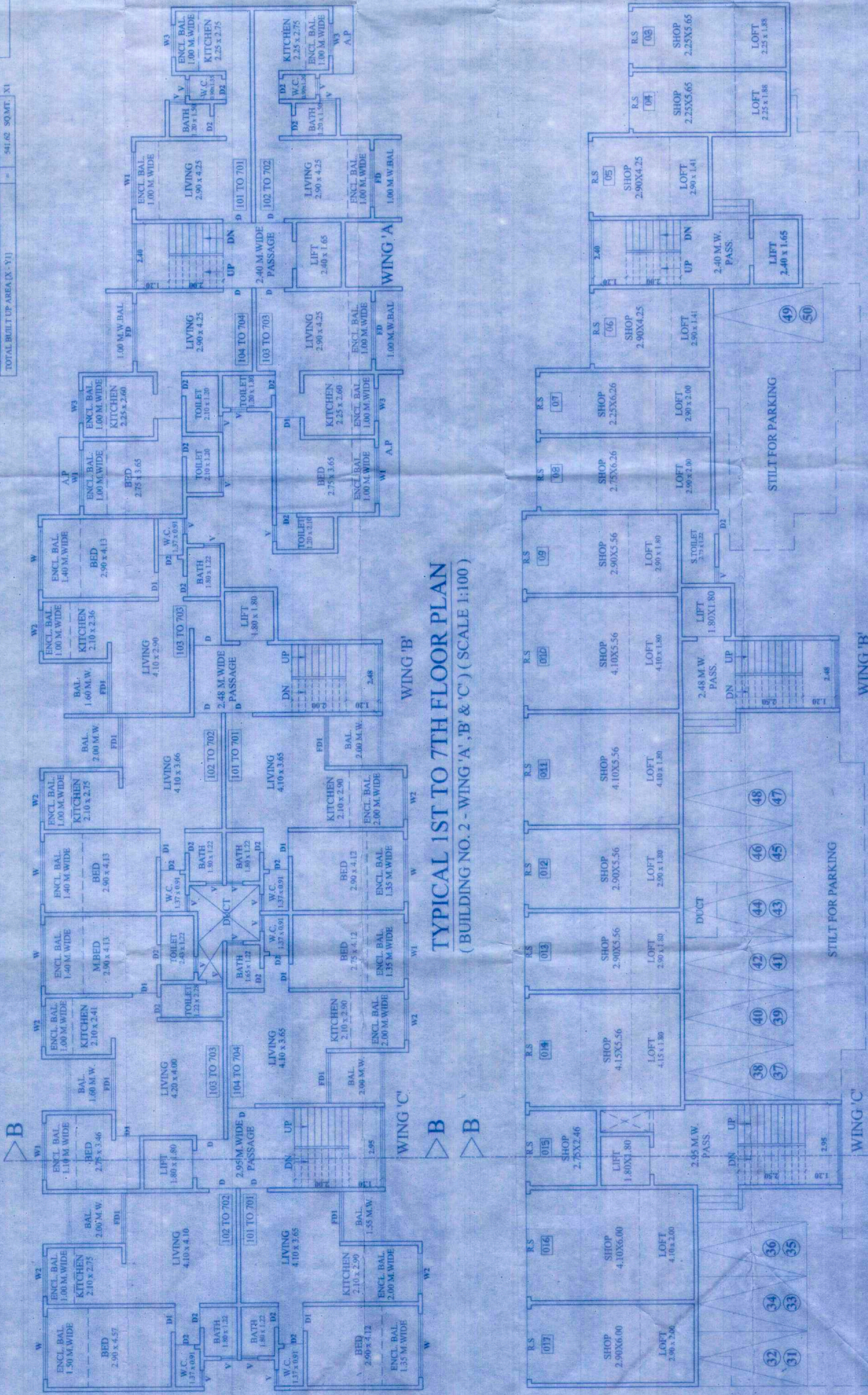

TYPICAL 1ST TO 7TH FLOOR PLAN (BUILDING NO. 2 - WING 'A', 'B' & 'C') (SCALE 1:100)

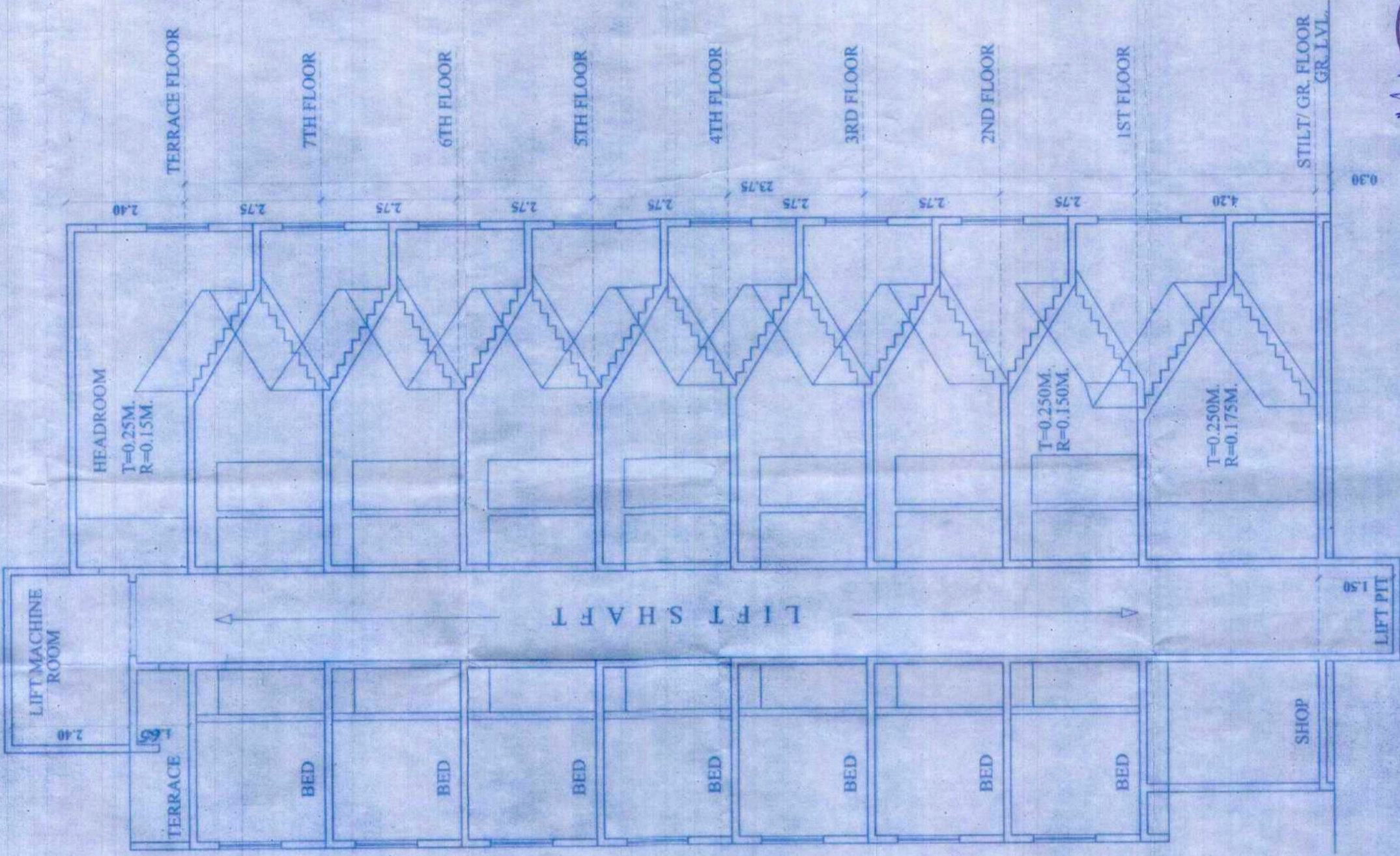

SECTION BB'

(BUILDING NO. 2 - WING 'A', 'B' & 'C') (SCALE - 1:100)

GROUND FLOOR PLAN

(BUILDING NO. 2 - WING 'A', 'B' & 'C') (SCALE 1:100)

DESCRIPTION OF PROPOSAL & PROPERTY

PROPOSED BUILDING ON PLOT BEARING S.NO - 84, H. NO. 9 (PT) AT VILL - KANCHANGAON, TAL. KALVAN, DIST. THANE.

NAME & SIGNATURE OF OWNER: M/S BALAJI GROUP BUILDERS AND DEVELOPERS. SIGNATURE OF ARCHITECT: [Signature]



ARCHITECTS & CONSULTANTS

(BUILDING NO. 2 - WING 'A', 'B' & 'C') (SCALE - 1:100)