



VASTUKALA
Unlocking Excellence

www.vastukala.co.in

MSME Reg No: UDYAM-MH-18-0083617

An ISO 9001 : 2015 Certified Company

CIN: U74120MH2010PTC207869

Vastukala Consultants (I) Pvt. Ltd.

Valuation Report of the Immovable Property



Details of the property under consideration:

Name of Owner: **Mr. Sanjay Kisan Hile.**

Residential Flat No. 13, Fifth Floor, " **Avaneesh Harmony Apartment** ", Survey No. 86/ 4/ 20+21, Plot No. 20+21, Near Vitthal Rukhmani Hall, Janata Raja Chowk, Makhmalabad Road, Village - Nashik, Taluka & District - Nashik, PIN Code – 422003, State – Maharashtra, Country – India.

Latitude Longitude: 20°01'08.6"N 73°47'14.1"E

Valuation Prepared for:

Bank of Baroda

Mumbai Naka Parisar Nashik Branch

Shop No. 14 & 15, Suyojit Commercial Complex, Near Hotel Prakash, Mumbai Naka Parisar, Nashik, PIN – 422009, State - Maharashtra, Country - India.

Nashik: 4, 1st Floor, Madhusa Elite, Vrundavan Nagar, Jatra Nandu Naka Link Road, Adgaon, Nashik-422003 (M.S.), INDIA
Email: nashik@vastukala.co.in | Tel : +91 253 4068262/98903 80564

Our Pan India Presence at :

📍 Nanded 📍 Thane 📍 Ahmedabad 📍 Delhi NCR
📍 Mumbai 📍 Nashik 📍 Rajkot 📍 Raipur
📍 Aurangabad 📍 Pune 📍 Indore 📍 Jaipur

Regd. Office

BI-001, U/B Floor, BOOMERANG, Chandivali Farm Road, Powai, Andheri East, **Mumbai** :400072, (M.S), India

☎ +91 22 47495919

✉ mumbai@vastukala.co.in

🌐 www.vastukala.co.in



**Vastukala Consultants (I) Pvt. Ltd.****VASTUKALA**
Unlocking Excellence

www.vastukala.co.in

Vastu/Nashik/04/2024/008191/2305942

11/17-81-RYBS

Date: 12.02.2024

VALUATION OPINION REPORT

This is to certify that the property bearing Residential Flat No. 13, Fifth Floor, " **Avaneesh Harmony Apartment** ", Survey No. 86/ 4/ 20+21, Plot No. 20+21, Near Vitthal Rukhmani Hall, Janata Raja Chowk, Makhmalabad Road, Village - Nashik, Taluka & District - Nashik, PIN Code – 422003, State – Maharashtra, Country – India. belongs to Name of Owner: **Mr. Sanjay Kisan Hile.**

Boundaries of the property.

Boundaries	Building	Flat
North	Property of Adj. Hissa No.3	Lift, Staircase & Flat No.14
South	25. Ft. Wide Colony Road	Side Margin & Colony Road
East	Plot No. 17,18,19	Side Margin & Adj. Plot
West	30.00 Mtrs. Wide D.P Road	Side Margin & Road

Considering various parameters recorded, existing economic scenario, and the information that is available with reference to the development of neighborhood and method selected for valuation, we are of the opinion that, the property premises can be assessed for this particular purpose at **₹ 62,11,000.00 (Rupees Sixty-Two Lakh Eleven Thousand Only).**

The valuation of the property is based on the documents produced by the concern. Legal aspects have not been taken into considerations while preparing this valuation report.

Hence certified

For **VASTUKALA CONSULTANTS (I) PVT. LTD.**

**Manoj
Chalikwar**
Director

Digitally signed by Manoj Chalikwar
DN: cn=Manoj Chalikwar, o=Vastukala
Consultants (I) Pvt. Ltd., ou=Mumbai,
email=manoj@vastukala.org, c=IN
Date: 2024.04.11 17:46:15 +05'30'

Auth. Sign.

**Manoj B. Chalikwar**

Registered Valuer
Chartered Engineer (India)
Reg. No. CAT-I-F-1763
Reg. No. IBBI/RV/07/2018/10366
BOB Empanelment No.: ZO:MZ:ADV:46:941

Nashik: 4, 1st Floor, Madhusa Elite, Vrundavan Nagar, Jatra Nandu Naka Link Road, Adgaon, Nashik-422003 (M.S.), INDIA
Email: nashik@vastukala.co.in | Tel : +91 253 4068262/98903 80564

Our Pan India Presence at :

• Nanded • Thane • Ahmedabad • Delhi NCR
 • Mumbai • Nashik • Rajkot • Raipur
 • Aurangabad • Pune • Indore • Jaipur

Regd. Office

BI-001, U/B Floor, BOOMERANG, Chandivali Farm Road, Powai, Andheri East, **Mumbai**:400072, (M.S), India

+91 22 47495919

mumbai@vastukala.co.in

www.vastukala.co.in

Vastukala Consultants (I) Pvt. Ltd.B1-001, U/B Floor, **Boomerang**, Chandivali Farm Road, Powai, Andheri (East), Mumbai – 400 072.

To,

The Chief Manager,**Bank of Baroda****Mumbai Naka Parisar Nashik Branch**

Shop No. 14 & 15, Suyojit Commercial Complex,

Near Hotel Prakash, Mumbai Naka Parisar,

Nashik, PIN – 422009, State - Maharashtra, Country - India.

VALUATION REPORT (IN RESPECT OF FLAT)

I	General	
1.	Purpose for which the valuation is made	: To assess Fair Market value of the property for Bank Loan Purpose.
2.	a) Date of inspection	: 08.04.2024
	b) Date on which the valuation is made	: 11.04.2024
3.	List of documents produced for perusal: <ul style="list-style-type: none"> i. Copy of Agreement to Sale No. 703/ 2013 Dated.24.12.2012. ii. Copy of Approved Building Plan Accompanying Commencement Certificate No. C-1/ 701/ 3510 dated.18.10.2011 issued by Executive Engineer Town Planning Nashik Municipal Corporation, Nashik. iii. Copy of Commencement Certificate No. LND/ BP/ Panch/ C-1/ 701/ 3510 dated.18.10.2011 issued by issued by Nashik Municipal Corporation, Nashik. iv. Copy of Occupancy Certificate Building Proposal No. 15657/ 267 dated.25.09.2013 issued by Nashik Municipal Corporation, Nashik. 	
4.	Name of the owner(s) and his / their address (es) with Phone no. (details of share of each owner in case of joint ownership)	: Name of Owner: Mr. Sanjay Kisan Hile. Address: Residential Flat No. 13, Fifth Floor, " Avaneesh Harmony Apartment ", Survey No. 86/ 4/ 20+21, Plot No. 20+21, Near Vitthal Rukhmani Hall, Janata Raja Chowk, Makhmalabad Road, Village - Nashik, Taluka & District - Nashik, PIN Code – 422003, State – Maharashtra, Country – India. Contact Person: Mr. Vedhan Hile (Owner Representative) Contact No. +91 9881540440 Sole Ownership.
5.	Brief description of the property (Including Leasehold / freehold etc.)	: The property is a Residential Flat No. 13 is located on Fifth Floor. As per Approved plan, the composition of flat is Living + Dining + 2 Bedroom + Kitchen + Toilet + Balcony + Passage. But As per Actual Site Internal Change Done on Site. Dining is Convert Into Kitchen & Kitchen is Convert Into Bedroom. So As per Site Inspection the Composition of Flat is Living + Kitchen + 3 Bedroom + Toilet + Balcony + Passage. (i.e., 3BHK) The property is at 11.7 Km. distance from nearest



Since 1989

Vastukala Consultants (I) Pvt. Ltd.

An ISO 9001 : 2015 Certified Company



			railway station Nashik Road. Landmark: Near Vitthal Rukhmani Hall
5a.	Total Lease Period & remaining period (if leasehold)	:	N.A. as the property is freehold.
6.	Location of property	:	
	a) Plot No. / Survey No.	:	Survey No. 86/ 4/ 20+21, Plot No. 20+21
	b) Door No.	:	Residential Flat No. 13
	c) T.S. No. / Village	:	Village – Nashik
	d) Ward / Taluka	:	Taluka – Nashik
	e) Mandal / District	:	District – Nashik
	f) Date of issue and validity of layout of approved map / plan	:	Copy of Approved Building Plan Accompanying Commencement Certificate No. C-1/ 701/ 3510 dated.18.10.2011 issued by Executive Engineer Town Planning Nashik Municipal Corporation, Nashik.
	g) Approved map / plan issuing authority	:	Nashik Municipal Corporation, Nashik.
	h) Whether genuineness or authenticity of approved map/ plan is verified	:	Yes
	i) Any other comments by our empanelled valuers on authentic of approved plan	:	Yes - As per Approved plan, the composition of flat is Living + Dining + 2 Bedroom + Kitchen + Toilet + Balcony + Passage. But As per Actual Site Internal Change Done on Site. Dining is Convert into Kitchen & Kitchen is Convert into Bedroom. So As per Site Inspection the Composition of Flat is Living + Kitchen + 3 Bedroom + Toilet + Balcony + Passage
7.	Postal address of the property	:	Residential Flat No. 13, Fifth Floor, " Avaneesh Harmony Apartment ", Survey No. 86/ 4/ 20+21, Plot No. 20+21, Near Vitthal Rukhmani Hall, Janata Raja Chowk, Makhmalabad Road, Village - Nashik, Taluka & District - Nashik, PIN Code – 422003, State – Maharashtra, Country – India.
8.	City / Town	:	Nashik
	Residential area	:	Yes
	Commercial area	:	Yes
	Industrial area	:	No
9.	Classification of the area	:	
	i) High / Middle / Poor	:	Middle Class
	ii) Urban / Semi Urban / Rural	:	Urban
10.	Coming under Corporation limit / Village PanChhayat / Municipality	:	Village – Nashik Nashik Municipal Corporation, Nashik
11.	Whether covered under any State / Central Govt. enactments (e.g., Urban Land Ceiling Act) or notified under agency area/ scheduled area / cantonment area	:	No
13.	Dimensions / Boundaries of the Property / Building		As per Actual Site As per the Plan
	North	:	Property of Adj. Hissa Property of Adj. Hissa

		No.3	No.3
	South	: 25. Ft. Wide Colony Road	25. Ft. Wide Colony Road
	East	: Plot No. 17,18,19	Plot No. 17,18,19
	West	: 30.00 Mtrs. Wide D.P Road	30.00 Mtrs. Wide D.P Road
13.1	Flat	As per Actual Site	As per the Deed
	North	Lift, Staircase & Flat No.14	Lift, Staircase & Flat No.14
	South	Side Margin & Colony Road	Side Margin & Colony Road
	East	Side Margin & Adj. Plot	Side Margin & Adj. Plot
	West	Side Margin & Road	Side Margin & Road
13.2	Whether Boundaries Matching with Actual	Yes	
13.3	Latitude, Longitude & Co-ordinates of the site	: 20°01'08.6"N 73°47'14.1"E	
14.	Extent of the site	: Carpet Area in Sq. Ft. = 917.00 Balcony Area in Sq. Ft. = 107.00 (Area as per site Measurement) Built up in Sq. Ft. = 1300.00 (Area as per Agreement to Sale)	
15.	Extent of the site considered for Valuation (least of 13A& 13B)	: Built up in Sq. Ft. = 1300.00 (Area as per Agreement to Sale)	
16	Whether occupied by the owner / tenant? If occupied by tenant since how long? Rent received per month.	: Owner Occupied	
II	APARTMENT BUILDING		
1.	Nature of the Apartment	: Residential	
2.	Location	:	
	C.T.S. No.	: Survey No. 86/ 4/ 20+21, Plot No. 20+21	
	Block No.	: -	
	Ward No.	: -	
	Village / Municipality / Corporation	: Village – Nashik Nashik Municipal Corporation, Nashik	
	Door No., Street or Road (Pin Code)	: Residential Flat No. 13, Fifth Floor, " Avaneesh Harmony Apartment ", Survey No. 86/ 4/ 20+21, Plot No. 20+21, Near Vitthal Rukhmani Hall, Janata Raja Chowk, Makhmalabad Road, Village - Nashik, Taluka & District - Nashik, PIN Code – 422003, State – Maharashtra, Country – India.	
3.	Description of the locality Residential / Commercial / Mixed	: Residential	
4.	Year of Construction	: 2013 (As per Occupancy Certificate)	
5.	Number of Floors	: Ground + 6 th Upper Floors	
6.	Type of Structure	: R.C.C. Framed Structure	
7.	Number of Dwelling units in the building	: 3 Flat on Fifth Floor	

8.	Quality of Construction	:	Good
9.	Appearance of the Building	:	Good
10.	Maintenance of the Building	:	Good
11.	Facilities Available	:	
	Lift	:	1 Lift
s	Protected Water Supply	:	Municipal Water supply
	Underground Sewerage	:	Connected to Municipal Sewerage System
	Car parking - Open / Covered	:	Covered Car Parking
	Is Compound wall existing?	:	Yes
	Is pavement laid around the building	:	Yes
III	FLAT		
1	The floor in which the Flat is situated	:	Fifth Floor
2	Door No. of the Flat	:	Residential Flat No. 13
3	Specifications of the Flat	:	2BHK
	Roof	:	R.C.C. Slab
	Flooring	:	Vitrified tile Flooring
	Doors	:	Door framed with flush doors
	Windows	:	Aluminum sliding window with M.S. Grills
	Fittings	:	Concealed Plumbing, Concealed Electrical wiring
	Finishing	:	Cement Plastering
	Paint	:	Distemper Paint
4	House Tax	:	
	Assessment No.	:	Details Not Provided
	Tax paid in the name of:	:	Details Not Provided
	Tax amount:	:	Details Not Provided
5	Electricity Service connection No.:	:	Details Not Provided
	Meter Card is in the name of:	:	Details Not Provided
6	How is the maintenance of the Flat?	:	Good
7	Sale Deed executed in the name of	:	Name of Owner: Mr. Sanjay Kisan Hile.
8	What is the undivided area of land as per Sale Deed?	:	Details not available
9	What is the plinth area of the Flat?	:	Built up in Sq. Ft. = 1300.00 (Area as per Agreement to Sale)
10	What is the floor space index (app.)	:	As per NMC norms
11	What is the Carpet Area of the Flat?	:	Carpet Area in Sq. Ft. = 917.00 Balcony Area in Sq. Ft. = 107.00 (Area as per site Measurement)
12	Is it Posh / I Class / Medium / Ordinary?	:	
13	Is it being used for Residential or Commercial purpose?	:	Residential purpose
14	Is it Owner-occupied or let out?	:	Owner Occupied
15	If rented, what is the monthly rent?	:	₹ 12,000.00 Expected rental income per month
IV	MARKETABILITY	:	
1	How is the marketability?	:	Good
2	What are the factors favouring for an extra Potential Value?	:	Located in developing area
3	Any negative factors are observed which affect the market value in general?	:	No
V	Rate	:	
1	After analyzing the comparable sale instances,	:	₹ 4,000.00 to ₹ 5,000.00 per Sq. Ft. on Built Up Area

	what is the composite rate for a similar Flat with same specifications in the adjoining locality? - (Along with details / reference of at least two latest deals / transactions with respect to adjacent properties in the areas)	
2	Assuming it is a new construction, what is the adopted basic composite rate of the Flat under valuation after comparing with the specifications and other factors with the Flat under comparison (give details).	: ₹ 4,800.00 per Sq. Ft. on Built Up Area
3	Break – up for the rate	:
	i) Building + Services	: ₹ 2,000.00 per Sq. Ft.
	ii) Land + others	: ₹ 2,800.00 per Sq. Ft.
4	Guideline rate obtained from the Registrar's office (evidence thereof to be enclosed)	: ₹ 39,270.00 per Sq. M. ₹ 3,648.00 per Sq. Ft.
	Guideline rate obtained (after Depreciation)	: ₹ 36,573.00 per Sq. M. ₹ 3,398.00 per Sq. Ft.
5	Registered Value (if available)	: Purchaser Value - Rs.24,00,000/- Register No. 703/ 2013 Dated.24.12.2012
VI	COMPOSITE RATE ADOPTED AFTER DEPRECIATION	
a	Depreciated building rate	: ₹ 1,670.00 per Sq. Ft.
	Replacement cost of Flat with Services (v(3)i)	: ₹ 2,000.00 per Sq. Ft.
	Age of the building	: 11 Years
	Life of the building estimated	: 49Years Subject to proper, preventive periodic maintenance & structural repairs.
	Depreciation percentage assuming the salvage value as 10%	: 16.50%
	Depreciated Ratio of the building	:
b	Total composite rate arrived for Valuation	:
	Depreciated building rate VI (a)	: ₹ 1,670.00 per Sq. Ft.
	Rate for Land & other V (3) ii	: ₹ 2,800.00 per Sq. Ft.
	Total Composite Rate	: ₹ 4,470.00 per Sq. Ft.

Details of Valuation:

Sr. No.	Description	Qty.	Rate per unit (₹)	Estimated Value (₹)
1	Present value of the Flat	1300.00 Sq. Ft.	4,470.00	58,11,000.00
2	Furniture	Lump Sum	Lump Sum	2,00,000.00
3	POP	Lump Sum	Lump Sum	2,00,000.00
4	Kitchen arrangements			
5	Superfine finish			
6	Interior Decorations			
7	Electricity deposits / electrical fittings, etc.			
8	Extra collapsible gates / grill works etc.			
9	Potential value, if any			
10	Others			
11	Parking			

12	As per current stage of work completion the value of the Flat (if Flat is under construction)			
13	After 100% completion final value of Flat			
	Total			62,11,000.00

Value of Flat

Fair Market Value	62,11,000.00
Realizable value	59,00,450.00
Distress Value	49,68,800.00
Insurable value of the property (1300.00 Sq. Ft. X ₹ 2,000.00)	26,00,000.00
Guideline value of the property (1300.00 Sq. Ft. X ₹ 3,398.00)	44,17,400.00
Remark - As per Approved plan, the composition of flat is Living + Dining + 2 Bedroom + Kitchen + Toilet + Balcony + Passage. But As per Actual Site Internal Change Done. Dining is Convert into Kitchen & Kitchen is Convert into Bedroom. So As per Site Inspection the Composition of Flat is Living + Kitchen + 3 Bedroom + Toilet + Balcony + Passage.	

Justification for price / rate

The Market Value of the property is based on facts of markets discovered by us during our enquiries, however the government rate value in this case is less than the market value arrived by us. We are of the opinion that the value arrive by us will prove to be correct if an Auction of the subject property is carried out. As far as Market Value in Index II is concerned, it is not possible to comment on same, may be government rates are fixed by sampling during same point of time in part and whereas, Market values change every month.

In most of the cases the actual deal amount or Transaction value is not reflected in Index II because of various Market practices. As Valuer, we always try to give a value which is correct reflection of actual transaction value irrespective of any factors in market.

Method of Valuation / Approach

The sales comparison approach uses the market data of sale prices to estimate the value of a real estate property. Property valuation in this method is done by comparing a property to other similar properties that have been recently sold. Comparable properties, also known as comparables, or comps, must share certain features with the property in question. Some of these include physical features such as square footage, number of rooms, condition, and age of the building; however, the most important factor is no doubt the location of the property. Adjustments are usually needed to account for differences as no two properties are exactly the same. To make proper adjustments when comparing properties, real estate appraisers must know the differences between the comparable properties and how to value these differences. The sales comparison approach is commonly used for Residential Flat, where there are typically many comparables available to analyze. As the property is a Residential Flat, we have adopted Sale Comparison Approach Method for the purpose of valuation. The Price for similar type of property in the nearby vicinity is in the range of ₹ 4,000.00 to ₹ 5,000.00 per Sq. Ft. on Built Up Area. Considering the rate with attached report, current market conditions, demand and supply position, Flat size, location, upswing in real estate prices, sustained demand for Residential Flat, all-round development of commercial and residential application in the locality etc. We estimate ₹ 4,470.00 per Sq. Ft. (after depreciation) on Built Up Area for valuation after depreciation.

Impending threat of acquisition by government for road widening / public service purposes, sub merging & applicability of CRZ provisions (Distance from sea-cost / tidal level must be incorporated) and their effect on	Not applicable.
i) Saleability	Good
ii) Likely rental values in future in and	₹ 12,000.00 Expected rental income per month
iii) Any likely income it may generate	Rental Income



Since 1989

Vastukala Consultants (I) Pvt. Ltd.

An ISO 9001 : 2015 Certified Company



Actual site photographs



Since 1989

Vastukala Consultants (I) Pvt. Ltd.

An ISO 9001 : 2015 Certified Company



Route Map of the property

Site u/r

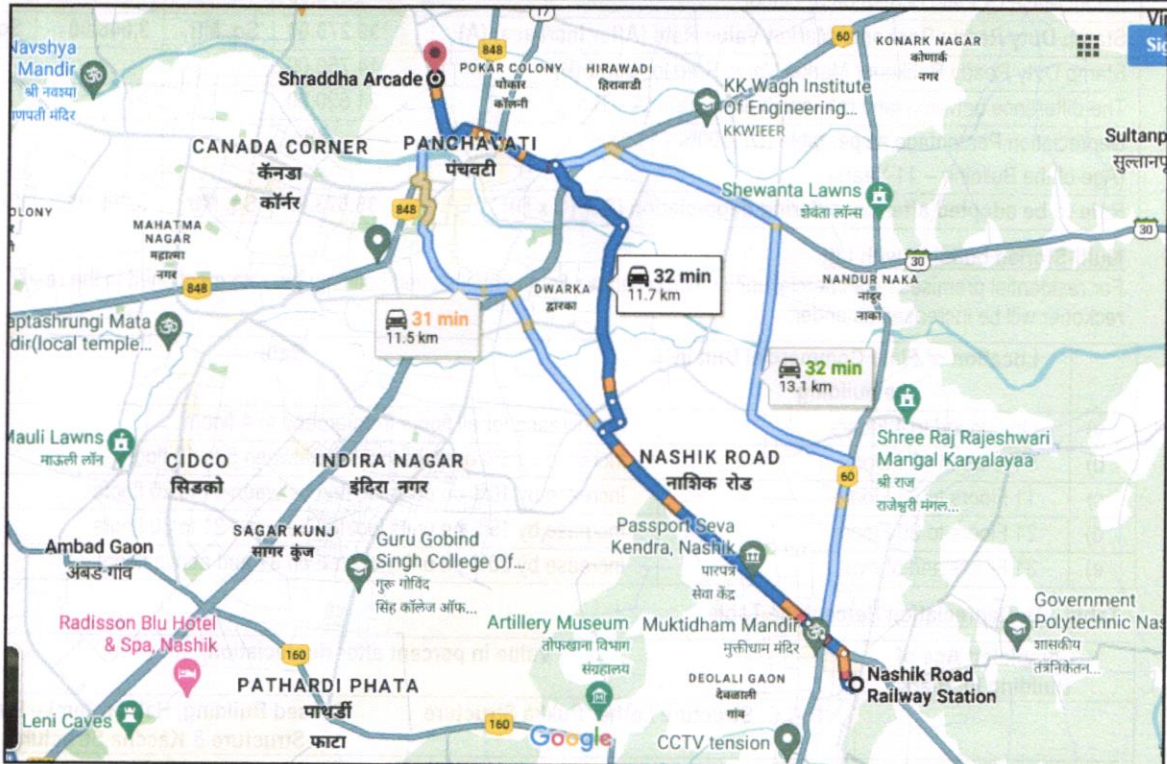

Latitude Longitude: 20°01'08.6"N 73°47'14.1"E

Note: The Blue line shows the route to site from nearest railway station (Nashik Road – 11.7 Km.)



Since 1989

Vastukala Consultants (I) Pvt. Ltd.

An ISO 9001 : 2015 Certified Company



Ready Reckoner Rate

**Department of
Registration & Stamps**
Government Of Maharashtra

**नोंदणी व मुद्रांक
विभाग**
महाराष्ट्र शासन



Valuation
Home
Rate Guide
Logout



Valuation For Urban Area

*** welcome to valuation of properties in Maha

Location Details

Select Type Development Agreement Tenant Occupied Other

Division Name Nashik Help on Division

District Name नाशिक Taluka Name नाशिक Village/Zone Name मीठ नाशिक - गावठाण , न

Attribute सव्हे नंबर 55 SubZone Name 1.3.49-जुना वंगापूर नाशिक

Mahapalika Area Nashik Municipal Corp

Open Land	Residence	Office	Shop	Industry	Unit
14750	37400	43010	47000	0	Square Meter

Next

Stamp Duty Ready Reckoner Market Value Rate for Flat	37,400.00			
5% Increase by Flat Located on 5 TH Floor	1,870.00			
Stamp Duty Ready Reckoner Market Value Rate (After Increase) (A)	39,270.00	Sq. Mtr.	3,648.00	Sq. Ft.
Stamp Duty Ready Reckoner Market Value Rate for Land (B)	14,750.00			
The difference between land rate and building rate (A – B = C)	24,520.00			
Depreciation Percentage as per table (D) [100% - 11%] (Age of the Building – 11 Years)	89%			
Rate to be adopted after considering depreciation [B + (C x D)]	36,573.00	Sq. Mtr.	3,398.00	Sq. Ft.

Multi-Storied building with Lift

For residential premises / commercial unit / office on above floor in multistoried building, the rate mentioned in the ready reckoner will be increased as under:

	Location of Flat / Commercial Unit in the building	Rate
a)	On Ground to 4 Floors	No increase for all floors from ground to 4 floors
b)	5 Floors to 10 Floors	Increase by 5% on units located between 5 to 10 floors
c)	11 Floors to 20 Floors	Increase by 10% on units located between 11 to 20 floors
d)	21 Floors to 30 Floors	Increase by 15% on units located between 21 to 30 floors
e)	31 Floors and above	Increase by 20% on units located on 31 and above floors

Table – D: Depreciation Percentage Table

Completed Age of Building in Years	Value in percent after depreciation	
	R.C.C. Structure / other Pukka Structure	Cessed Building, Half or Semi – Pukka Structure & Kaccha Structure.
0 to 2 Years	100%	100%
Above 2 & up to 5 Years	95%	95%
Above 5 Years	After initial 5 year for every year 1% depreciation is to be considered. However maximum deduction available as per this	After initial 5 year for every year 1.5% depreciation is to be considered. However maximum deduction available as per this shall

shall be 70% of Market Value rate	be 85% of Market Value rate
-----------------------------------	-----------------------------

Price Indicators

HOUSING.COM Buy in Nashik Mathmalabad Add Download App List Property Saved

Home / Nashik / Mathmalabad / Apartment for Sale in Mathmalabad / 2 BHK Flat Last updated: Mar 6, 2024

2 BHK Flat **₹39.0 L** EMI starts at 20.65 K

By RACHITA CONSTRUCTIONS 4.56 K/sq.ft

Sai Residency, Mathmalabad, Nashik [Contact Owner](#)

856 sq.ft
Built Up Area

4.56 K/sq.ft
Avg. Price

Ready to move
Possession status

Fully Furnished
Furnishing

[OVERVIEW](#) [POPULAR PROPERTIES NEARBY](#) [RATINGS AND REVIEWS](#) [PRICE TRENDS](#) [LOCALITY](#) [PROJECT Q&A](#) [DEVELOPER](#)

magicbricks Buy Rent Sell Home Loans Login Post Property

Home » Property for Sale in Nashik » Builder Floor for Sale in Nashik » Builder Floor for Sale in Mathmalabad » 875 sqft Posted on: Mar 02, 24 Property ID: 70044967

Get priority access & benefits with **MB Prime**
Unlock exclusively Reserved Owner Properties
Join Prime @ 50% OFF

₹ 35.0 Lac EMI - 1.16k | [Get Loan offers from 34+ banks](#)

2 BHK Builder Floor For Sale in **Mathmalabad, Nashik**

2 Beds 2 Baths 3 Covered Parking Unfurnished

Super Built-Up Area
875 sqft *
= 4,000 sqft

Status: Ready to Move

Furnished Status: Unfurnished

East Facing Property

Floor: 3 (Out of 3 Floors)	Transaction Type: Resale
Status: Ready to Move	Facing: East
Furnished Status: Unfurnished	Car Parking: 3 Covered
Status: Ready to Move	Lift: NaN
Furnished Status: Unfurnished	Type Of Ownership: Freehold

Contact Owner



Chhagan Kokani -91-94XXXXXXX

Get Phone No.

Contact Owner
Get Phone No.

Last contact made 10 days ago

Agreement For Sale

<p>Zone 1.3.49 (Rate 20400+5%) Govt. Valuation Rs. 25,88,000/- Stamp Rs. 1,29,400/- Consideration Rs. 24,00,000/- Regtn. Fee Rs. 25,880/-</p> <p style="text-align: center;">AGREEMENT TO SALE</p> <p>This Agreement to Sale is made and executed at Nashik on this 24th Day of month of December in the year Two Thousand And Twelve.</p> <p style="text-align: right;">...2/-</p>	<p style="text-align: center;">SCHEDULE REFERRED TO ABOVE 'I' (Description of 'THE SAID PLOT' Property)</p> <p>ALL THAT piece and parcel of "Non-Agricultural/Residential" Plot of land, bearing Plot No. 20, area admeasuring 475.84 Sq. Mtrs., and Plot No: 21, area admeasuring 548.33 Sq. Mtrs, Survey No. 86/4/20 & Survey No. 86/4/21 situated at Village - Nashik, Tal. & Dist. Nashik, within the limits of Municipal Corporation, Urban agglomeration, Regn. & Sub-Regn. Tal. & Dist. Nashik, and which is commonly bounded as under :-</p> <p>On Or Towards East : Plot No. 17,18,19 On Or Towards West : 30 Mtrs. Wide D.P. Road On Or Towards South : 25 Ft. Wide Colony Road On Or Towards North : Property of Adj. Hissa No. 3</p> <p>All the said plot property together with existing rights of Easement, Access, Ways, Common Roads, open spaces with right of ownership.</p>
<div style="display: flex; justify-content: space-around; align-items: center;">  <div style="border: 1px solid black; padding: 5px;"> <p style="text-align: center;">नसन - २</p> <p>दस्त क्र. (७०३) २०१३</p> <p style="text-align: center;">३ / १००</p> </div> </div> <p style="text-align: center;">BETWEEN</p> <p>M/s. Avaneesh Buildcon A Partnership Firm, Through its Partners :</p> <ol style="list-style-type: none"> 1) Sau. Hema Vijay Shah Age : 38 Years, Occupation - Business Through her GPA Shri. Vijay Champaklal Shah Age : 41 Years, Occupation : Business Both R/o. 25/708, Happy Vally Tower, Near Tikujiniwadi, Ghodbandar Road, Thane 2) Sau. Shreeya Vinay Joshi Age : 38 Years, Occupation - Business 3) Sau. Manjusha Yogesh Bag Age : 46 Years, Occupation - Business Through their GPA Holder Shri. Vinay Laxmikant Joshi Age : 41 Years, Occupation : Business R/o. : Flat No. 1, Laxmi Vilas Apartment, Behind Khatib Dairy, Gangapur Road, Nashik 4) Sau. Bhagyashree Mahesh Wavikar Age : 38 Years, Occupation : Business Through her GPA Holder Shri. Mahesh Prabhakar Wavikar Age : 40 Years, Occupation - Business Both R/o. : Flat No. 9, Gayatri Society, D'Souza Colony, College Road, Nashik - 422 005. <p>Hereinafter referred to as 'THE OWNERS/VENDORS' (Which expression shall unless it be repugnant to the context or meaning thereof, mean & include the said Partnership firm, their heirs, legal representatives, executors) OF THE FIRST PART.</p>	<div style="display: flex; justify-content: space-around; align-items: center;">  <div style="border: 1px solid black; padding: 5px;"> <p style="text-align: center;">नसन - २</p> <p>दस्त क्र. (७०३) २०१३</p> <p style="text-align: center;">१६ / १००</p> </div> </div> <p style="text-align: center;">-15-</p> <p style="text-align: center;">SCHEDULE REFERRED TO ABOVE 'II' (Description of 'THE SAID FLAT' Premises)</p> <p>Upon the above said plot of land referred to above in SCHEDULE - 'I', structure of Building known in the name and style as 'AVANEESH HARMONY APARTMENT' from and out of the said building complex Flat premises bearing Flat No. 13, area admeasuring 1300.00 Sq. Ft. i.e., 120.81 Sq. Mtrs. Built-up area, situated on the Fifth Floor, BHK with other common amenities & facilities and bounded as under :-</p> <p>On Or Towards East : Side Margin & Adj. Plot On Or Towards West : Side Margin & Road On Or Towards South : Side Margin & Colony Road On Or Towards North : Lift, Staircase & Flat No. 14</p> <p>Together with all the rights of Easements, Access, Ways, Common staircase and other rights appurtenant thereto with right of voting rights as per declaration.</p>

Approved Plan

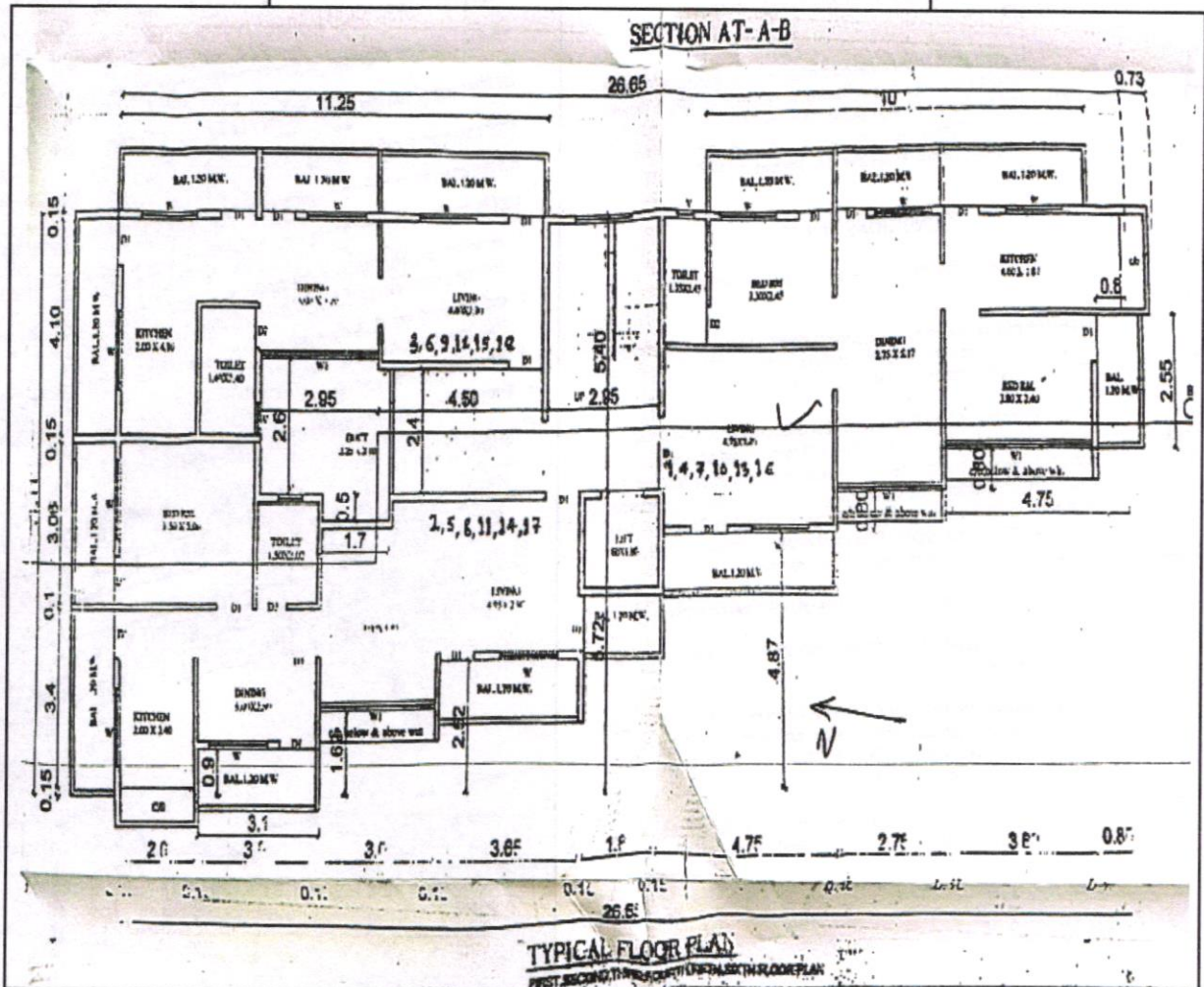
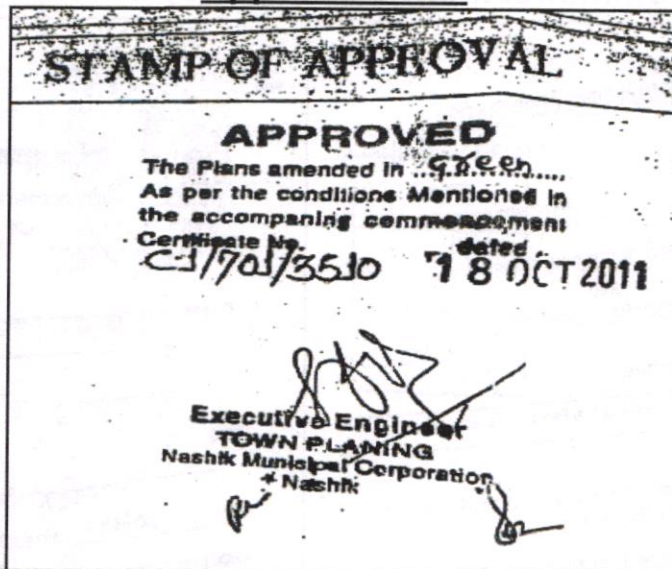

Commencement & Occupancy Certificate



NASHIK MUNICIPAL CORPORATION

NO. LND/BB/ Panch/1-1/70/3510

नसन - २

OFFICE OF NASHIK MUNICIPAL CORPORATION

DATE: 18 OCT 2011

SANCTION OF BUILDING PERMIT AND COMMENCEMENT CERTIFICATE

1) Hema Vijay Shah & Other three.

Ch. Ar. Rupali & Vivek Jaykhedkar & Stru Engi. G. L. Chaudhari of Nashik.

Sub - Sanction of Building Permit & Commencement Certificate in Plot No. - 20421 of S. No. 86/4/20+21 of Nashik Shiwar.

Ref - Your Application & Plan dated: 08 / 08 / 2011 Inward No. C1/BP/2862 Case No. -

Sanction of building permit & commencement certificate is hereby granted under section 45 & 49 of the Maharashtra Regional and Town Planning Act 1986 (Mah. of 1986) to carry out development work/and building permits under section 253 of The Bombay Provincial Municipal Corporation Act 1949 (Bombay Act, No. LIX of 1949) to erect building for Residential+Commercial Purpose as per plan duly amended in 18.10.11 subject to the following conditions:

CONDITIONS (1 to 37)

- The land vacated in consequence of enforcement of the set-back rule shall form part of public street.
- No new building of part thereof shall be occupied or allowed to be occupied or permitted to be used by any person until completion certificate, under sec. 263 of the Bombay Provincial Municipal Corporation Act, 1949 is duly granted.
- The commencement certificate Building permit shall remain valid for a period of one year commencing from date of its issue & thereafter it shall become invalid automatically unless otherwise reviewed in stipulated period. Construction work commenced after expiry of period for which commencement certificate is granted will be treated as unauthorized development & action as per provisions laid down in Maharashtra Regional & Town Planning Act 1986 & under Bombay Provincial Municipal Corporation Act, 1949 will be taken against such defaulter which should please be clearly noted.
- This permission does not entitles you to develop the land which does not vest in you.
- The date of commencement of the construction work should be intimated to this office WITHIN SEVEN DAYS
- Permission required Under the provision of any other Act, for the time being in force shall be obtained from the concerned authorities before commencement of work [viz under: Provision of Urban Land Ceiling & Regulation Act & under appropriate sections of Maharashtra Land Revenue Code 1986 etc.]

After completion of panch, certificate of planning authority to the effect that the plinth is constructed as per sanctioned plan should be taken before commencement of superstructure



नाशिक महानगरपालिका, नाशिक

पंचायत बांधकामाचा बापर करणे बाबतचा दाखला

(पूर्ण/अंमल:)

नाशिक नं./सं/पंचवटी/ 29/10/11

दिनांक: 29/10/11

15657

श्री./श्रीमती हेमा विजय शाह व इतर तीन.

संदर्भ: तुमचा दिनांक 4/10/2011 चा अर्ज क्रमांक सि-9/3506

पदावली,

दाखला देण्यात येतो की नाशिक शिवहरात / निम्नस्थ. स. नं. (६/४/२०+२१)

प्लॉट नं. २०+२१ - मधील इमारतीच्या तळा नसलेल्या मजले फक्त

मजल्याचे इकठ्ठले बांधकाम परवानगी क्र. सि-१/००१/३५१० दिनांक १८/१०/२०११ अन्वये

दिल्याप्रमाणे आर्किटेक्ट/इंजि./सुमनसकार, श्री रुपाली व विवेक जायकधरकर, स्ट्रुक्चरल इंजिनियर-चैक

वांचे निरीक्षणाला पूर्ण झाली असून निवेदित / निवासित / वैयक्तिक कारणासाठी जालीस अटी व शर्ती अधिन राहून

इमारतीचा बापर करणेश परवानगी देण्यात येत आहे.

त्याचे एकूण बांधकाम क्षेत्र _____

व घटई क्षेत्र _____

- सदर इमारतीचा बापर निवेदित/निवसित/वैयक्तिक कारणासाठीच करावा येईल. त्या बाबतचा बदल करता येणार नाही.
- घरवट्टी अकारणीतरी आपणवो घेत अधिकार (अव) घरवट्टी विभाग बांधकामे पाठविल्यात आली आहे. तशी घरवट्टी घ्यावी.
- सिमेंट सेज विले पुरवठा करणेश हक्कात नाही.
- सदरच्या पूर्ण केलेल्या इमारतीत म.न.चा अर्थ पूर्ण परवानगी शिवाय बांधकामे व बांधकामाबाबत बांधकामाची मदत करणेश.

1) बांधकामाचे तज्ज्ञांची रकम - १,२०,०००/- व खर्चिय कुमलियान

अन्वये मजले फक्त

2) प्लॅन/डीटी/एकूण रकम - २५,००,०००/- नोंदणी रकम - ६०,००,०००/-

3) वॉटर/सी/सी/एकूण रकम - ६,९५,०००/- अन्वये मजले फक्त

कायदेशीर अधिकारी

नसन - २

दिनांक: 29/10/11



As a result of my appraisal and analysis, it is my considered opinion that the **Fair Market Value** for this particular above property in the prevailing condition with aforesaid specification is ₹ 62,11,000.00 (Rupees Sixty-Two Lakh Eleven Thousand Only). The **Realizable Value** of the above property ₹ 59,00,450.00 (Rupees Fifty-Nine Lakh Four Hundred Fifty Only), and the **Distress Value** ₹ 49,68,800.00 (Rupees Forty-Nine Lakh Sixty-Eight Thousand Eight Hundred Only).

Place: Nashik

Date: 11.04.2024

For VASTUKALA CONSULTANTS (I) PVT. LTD.

Manoj
ChalikwarDigitally signed by Manoj Chalikwar
DN: cn=Manoj Chalikwar, o=Vastukala
Consultants (I) Pvt. Ltd., ou=Mumbai,
email=manoj@vastukala.org, c=IN
Date: 2024.04.11 17:46:33 +05'30'

Auth. Sign.

Director

Manoj B. Chalikwar

Registered Valuer

Chartered Engineer (India)

Reg. No. CAT-I-F-1763

Reg. No. IBBI/RV/07/2018/10366

BOB Empanelment No.: ZO:MZ:ADV:46:941

Enclosures

	Declaration from the valuer (Annexure – I)	Attached
	Model code of conduct for valuer (Annexure – II)	Attached

The undersigned has inspected the property detailed in the Valuation Report dated _____
on _____. We are satisfied that the fair and reasonable market value of the property is
₹ _____ (Rupees _____
_____ only).

Date

Signature
(Name Branch Official with seal)

Since 1989

Vastukala Consultants (I) Pvt. Ltd.

An ISO 9001 : 2015 Certified Company



(Annexure – I)

DECLARATION FROM VALUERS

I, Manoj Chalikwar son of Shri. Baburao Chalikwar declare that:

- a. The information furnished in my valuation report dated 11.04.2024 is true and correct to the best of my knowledge and belief and I have made an impartial and true valuation of the property.
- b. I have no direct or indirect interest in the property valued;
- c. I/ my authorized representative has personally inspected the property on 08.04.2024. The work is not sub - contracted to any other valuer and carried out by myself.
- d. I have not been convicted of any offence and sentenced to a term of imprisonment.
- e. I have not been found guilty of misconduct in my professional capacity.
- f. I have read the Handbook on Policy, Standards and procedure for Real Estate Valuation, 2011 of the IBA and this report is in conformity to the "Standards" enshrined for valuation in the Part - B of the above handbook to the best of my ability.
- g. I have read the International Valuation Standards (IVS) and the report submitted to the Bank for the respective asset class is in conformity to the "Standards" as enshrined for valuation in the IVS in "General Standards" and "Asset Standards" as applicable.
- h. I abide by the Model Code of Conduct for empanelment of valuer in the Bank. (Annexure IV - A signed copy of same to be taken and kept along with this declaration)
- i. I am Director of the company, who is competent to sign this valuation report.
- j. Further, I hereby provide the following information.



Since 1989

Vastukala Consultants (I) Pvt. Ltd.

An ISO 9001 : 2015 Certified Company



Sr. No.	Particulars	Valuer comment
1.	background information of the asset being valued;	The property was purchased by Mr. Sanjay Kisan Hile. From M/s. Avaneesh Buildcon Agreement to Sale No. 703/ 2013 dated.24.12.2012
2.	purpose of valuation and appointing authority	As per client request, to ascertain the present market value of the property for Bank of Baroda, Mumbai Naka Parisar Nashik Branch.
3.	identity of the valuer and any other experts involved in the valuation;	Manoj B. Chalikwar – Regd. Valuer Sanjay Phadol- Regional Technical Manager Swapnil Wagh – Site Engineer Binu Surendran – Technical Manager Rishidatt Yadav – Technical Officer
4.	disclosure of valuer interest or conflict, if any;	We have no interest, either direct or indirect, in the property valued. Further to state that we do not have relation or any connection with property owner / applicant directly or indirectly. Further to state that we are an independent Valuer and in no way related to property owner / applicant
5.	date of appointment, valuation date and date of report;	Date of Appointment – 08.04.2024 Valuation Date - 11.04.2024 Date of Report - 11.04.2024
6.	inspections and/or investigations undertaken;	Physical Inspection done on 08.04.2024
7.	nature and sources of the information used or relied upon;	<ul style="list-style-type: none"> • Market Survey at the time of site visit • Ready Reckoner rates / Circle rates • Online search for Registered Transactions • Online Price Indicators on real estate portals • Enquiries with Real estate consultants • Existing data of Valuation assignments carried out by us
8.	procedures adopted in carrying out the valuation and valuation standards followed;	Sales Comparison Method
9.	restrictions on use of the report, if any;	This valuation is for the use of the party to whom it is addressed and for no other purpose. No responsibility is accepted to any third party who may use or rely on the whole or any part of this valuation. The valuer has no pecuniary interest that would conflict with the proper valuation of the property.
10.	major factors that were taken into account during the valuation;	current market conditions, demand and supply position, Residential Flat size, location, upswing in real estate prices, sustained demand for Residential Flat, all-round development of commercial and residential application in the locality etc.
11.	major factors that were not taken into account during the valuation;	Nil
12.	Caveats, limitations and disclaimers to the extent they explain or elucidate the limitations faced by valuer, which shall not be for the purpose of limiting his responsibility for the valuation report.	Attached

Assumptions, Disclaimers, Limitations & Qualifications

Value Subject to Change

The subject appraisal exercise is based on prevailing market dynamics as on **11th April 2024** and does not take into account any unforeseeable developments which could impact the same in the future.

Our Investigations

We are not engaged to carry out all possible investigations in relation to the subject property. Where in our report we identify certain limitations to our investigations, this is to enable the reliant party to instruct further investigations where considered appropriate or where we recommend as necessary prior to reliance. Vastukala Consultants India Pvt. Ltd. (VCIPL) is not liable for any loss occasioned by a decision not to conduct further investigations

Assumptions

Assumptions are a necessary part of undertaking valuations. VCIPL adopts assumptions for the purpose of providing valuation advice because some matters are not capable of accurate calculations or fall outside the scope of our expertise, or out instructions. The reliant party accepts that the valuation contains certain specific assumptions and acknowledge and accept the risk of that if any of the assumptions adopted in the valuation are incorrect, then this may have an effect on the valuation.

Information Supplied by Others

The appraisal is based on the information provided by the client. The same has been assumed to be correct and has been used for appraisal exercise. Where it is stated in the report that another party has supplied information to VCIPL, this information is believed to be reliable but VCIPL can accept no responsibility if this should prove not to be so.

Future Matters

To the extent that the valuation includes any statement as to a future matter, that statement is provided as an estimate and/or opinion based on the information known to VCIPL at the date of this document. VCIPL does not warrant that such statements are accurate or correct.

Map and Plans

Any sketch, plan or map in this report is included to assist the reader while visualising the property and assume no responsibility in connection with such matters.

Site Details

Based on inputs received from Client and site visit conducted, we understand that the subject property is Residential Flat, admeasuring **Total Built Up Area = 1300.00 Sq. Ft.** in the Name of Owner: **Mr. Sanjay Kisan Hile**. Further, VCIPL has assumed that the subject property is free from any encroachment and is available as on the date of the appraisal



Since 1989

Vastukala Consultants (I) Pvt. Ltd.

An ISO 9001 : 2015 Certified Company



Property Title

Based on our discussion with the Client, we understand that the subject property is being Owned by Name of Owner: **Mr. Sanjay Kisan Hile**. For the purpose of this appraisal exercise, we have assumed that the subject property has a clear title and is free from any encumbrances, disputes and claims. VCIPL has made no further enquiries with the relevant local authorities in this regard and does not certify the property as having a clear and marketable title. Further, no legal advice regarding the title and ownership of the subject property has been obtained for the purpose of this appraisal exercise. It has been assumed that the title deeds are clear and marketable.

Environmental Conditions

We have assumed that the subject property is not contaminated and is not adversely affected by any existing or proposed environmental law and any processes which are carried out on the property are regulated by environmental legislation and are properly licensed by the appropriate authorities.

Area

Based on the information provided by the Client, we understand that the Residential Flat, admeasuring

Total Built Up Area = 1300.00 Sq. Ft.

Condition & Repair

In the absence of any information to the contrary, we have assumed that there are no abnormal ground conditions, nor archaeological remains present which might adversely affect the current or future occupation, development or value of the property. The property is free from rat, infestation, structural or latent defect. No currently known deleterious or hazardous materials or suspect techniques will be used in the construction of or subsequent alteration or additions to the property and comments made in the property details do not purport to express an opinion about, or advise upon, the condition of uninspected parts and should not be taken as making an implied representation or statement about such parts

Valuation Methodology

For the purpose of this valuation exercise, the valuation methodology used is Direct Comparison Approach Method and proposed Current use / Existing use premise is considered for this assignment.

The Direct Comparison Approach involves a comparison of the property being valued to similar properties that have actually been sold in arms - length transactions or are offered for sale. This approach demonstrates what buyers have historically been willing to pay (and sellers willing to accept) for similar properties in an open and competitive market and is particularly useful in estimating the value of the Flat and properties that are typically traded on a unit basis.

In case of inadequate recent transaction activity in the subject micro-market, the appraiser would collate details of older transactions. Subsequently, the appraiser would analyse rental / capital value trends in the subject micro-market in order to calculate the percentage increase / decrease in values since the date of the identified transactions. This percentage would then be adopted to project the current value of the same.

Where reliance has been placed upon external sources of information in applying the valuation methodologies, unless otherwise specifically instructed by Client and/or stated in the valuation, VCIPL has not independently verified that information and VCIPL does not advise nor accept it as reliable. The person or entity



Since 1989

Vastukala Consultants (I) Pvt. Ltd.

An ISO 9001 : 2015 Certified Company



to whom the report is addressed acknowledges and accepts the risk that if any of the unverified information in the valuation is incorrect, then this may have an effect on the valuation.

Not a Structural Survey

We state that this is a valuation report and not a structural survey

Other

All measurements, areas and ages quoted in our report are approximate

Legal

We have not made any allowances with respect to any existing or proposed local legislation relating to taxation on realization of the sale value of the subject property. VCIPL is not required to give testimony or to appear in court by reason of this appraisal report, with reference to the property in question, unless arrangement has been made thereof. Further, no legal advice on any aspects has been obtained for the purpose of this appraisal exercise

Property specific assumptions

Based on inputs received from the client and site visit conducted, we understand that the subject property is Residential Flat, admeasuring **Total Built Up Area = 1300.00 Sq. Ft.**

ASSUMPTIONS, CAVEATS, LIMITATION AND DISCLAIMERS

1. We assume no responsibility for matters of legal nature affecting the property appraised or the title thereto, nor do we render our opinion as to the title, which is assumed to be good and marketable.
2. The property is valued as though under responsible ownership.
3. It is assumed that the property is free of liens and encumbrances.
4. It is assumed that there are no hidden or unapparent conditions of the subsoil or structure that would render it more or less valuable. No responsibility is assumed for such conditions or for engineering that might be required to discover such factors.
5. There is no direct/ indirect interest in the property valued.
6. The rates for valuation of the property are in accordance with the Govt. approved rates and prevailing market rates.

(Annexure – II)

MODEL CODE OF CONDUCT FOR VALUERS

Integrity and Fairness

1. A valuer shall, in the conduct of his/its business, follow high standards of integrity and fairness in all his/its dealings with his/its clients and other valuers.
2. A valuer shall maintain integrity by being honest, straightforward, and forthright in all professional relationships.
3. A valuer shall endeavour to ensure that he/it provides true and adequate information and shall not misrepresent any facts or situations.
4. A valuer shall refrain from being involved in any action that would bring disrepute to the profession.
5. A valuer shall keep public interest foremost while delivering his services.

Professional Competence and Due Care

6. A valuer shall render at all times high standards of service, exercise due diligence, ensure proper care and exercise independent professional judgment.
7. A valuer shall carry out professional services in accordance with the relevant technical and professional standards that may be specified from time to time.
8. A valuer shall continuously maintain professional knowledge and skill to provide competent professional service based on up-to-date developments in practice, prevailing regulations / guidelines and techniques.
9. In the preparation of a valuation report, the valuer shall not disclaim liability for his/its expertise or deny his/its duty of care, except to the extent that the assumptions are based on statements of fact provided by the company or its auditors or consultants or information available in public domain and not generated by the valuer.
10. A valuer shall not carry out any instruction of the client insofar as they are incompatible with the requirements of integrity, objectivity and independence.
11. A valuer shall clearly state to his client the services that he would be competent to provide and the services for which he would be relying on other valuers or professionals or for which the client can have a separate arrangement with other valuers.

Independence and Disclosure of Interest

12. A valuer shall act with objectivity in his/its professional dealings by ensuring that his/its decisions are made without the presence of any bias, conflict of interest, coercion, or undue influence of any party, whether directly connected to the valuation assignment or not.
13. A valuer shall not take up an assignment if he/it or any of his/its relatives or associates is not independent in terms of association to the company.
14. A valuer shall maintain complete independence in his/its professional relationships and shall conduct the valuation independent of external influences.
15. A valuer shall wherever nec Nayaray disclose to the clients, possible sources of conflicts of duties and interests, while providing unbiased services.



Since 1989

Vastukala Consultants (I) Pvt. Ltd.

An ISO 9001 : 2015 Certified Company



16. A valuer shall not deal in securities of any subject company after any time when he/it first becomes aware of the possibility of his / its association with the valuation, and in accordance with the Securities and Exchange Board of India (Prohibition of Insider Trading) Regulations, 2015 or till the time the valuation report becomes public, whichever is earlier.
17. A valuer shall not indulge in "mandate snatching" or offering "convenience valuations" in order to cater to a company or client's needs.
18. As an independent valuer, the valuer shall not charge success fee.
19. In any fairness opinion or independent expert opinion submitted by a valuer, if there has been a prior engagement in an unconnected transaction, the valuer shall declare the association with the company during the last five years.

Confidentiality

20. A valuer shall not use or divulge to other clients or any other party any confidential information about the subject company, which has come to his / its knowledge without proper and specific authority or unless there is a legal or professional right or duty to disclose.

Information Management

21. A valuer shall ensure that he/ it maintains written contemporaneous records for any decision taken, the reasons for taking the decision, and the information and evidence in support of such decision. This shall be maintained so as to sufficiently enable a reasonable person to take a view on the appropriateness of his /its decisions and actions.
22. A valuer shall appear, co-operate and be available for inspections and investigations carried out by the authority, any person authorised by the authority, the registered valuers organisation with which he/it is registered or any other statutory regulatory body.
23. A valuer shall provide all information and records as may be required by the authority, the Tribunal, Appellate Tribunal, the registered valuers organisation with which he/it is registered, or any other statutory regulatory body.
24. A valuer while respecting the confidentiality of information acquired during the course of performing professional services, shall maintain proper working papers for a period of three years or such longer period as required in its contract for a specific valuation, for production before a regulatory authority or for a peer review. In the event of a pending case before the Tribunal or Appellate Tribunal, the record shall be maintained till the disposal of the case.

Gifts and hospitality:

25. A valuer or his / its relative shall not accept gifts or hospitality which undermines or affects his independence as a valuer.

Explanation: For the purposes of this code the term 'relative' shall have the same meaning as defined in clause (77) of Section 2 of the Companies Act, 2013 (18 of 2013).

26. A valuer shall not offer gifts or hospitality or a financial or any other advantage to a public servant or any other person with a view to obtain or retain work for himself / itself, or to obtain or retain an advantage in the conduct of profession for himself / itself.



Since 1989

Vastukala Consultants (I) Pvt. Ltd.

An ISO 9001 : 2015 Certified Company



Remuneration and Costs.

27. A valuer shall provide services for remuneration which is charged in a transparent manner, is a reasonable reflection of the work necNayaraily and properly undertaken, and is not inconsistent with the applicable rules.
28. A valuer shall not accept any fees or charges other than those which are disclosed in a written contract with the person to whom he would be rendering service.

Occupation, employability and restrictions.

29. A valuer shall refrain from accepting too many assignments, if he/it is unlikely to be able to devote adequate time to each of his/ its assignments.
30. A valuer shall not conduct business which in the opinion of the authority or the registered valuer organisation discredits the profession.

Place: Nashik
Date: 11.04.2024

For **VASTUKALA CONSULTANTS (I) PVT. LTD.**

Manoj Chalikwar

Digitally signed by Manoj Chalikwar
DN: cn=Manoj Chalikwar, o=Vastukala
Consultants (I) Pvt. Ltd., ou=Mumbai
email=manoj@vastukala.org, c=IN
Date: 2024.04.11 17:46:45 +05'30'

Director

Manoj B. Chalikwar

Registered Valuer
Chartered Engineer (India)
Reg. No. CAT-I-F-1763
Reg. No. IBBI/RV/07/2018/10366
BOB Empanelment No.: ZO:MZ:ADV:46:941

Auth. Sign.



Since 1989

Vastukala Consultants (I) Pvt. Ltd.

An ISO 9001 : 2015 Certified Company

