

BUILT-UP AREA STATEMENT (TYPE WISE)

TYPE	FLOOR	NO. OF FLOORS	NO. OF TYPE	TOTAL BUA AREA
A	GROUND FLOOR	77.72	1	77.72
	FIRST FLOOR	141.85	1	141.85
	SECOND FLOOR	141.85	1	141.85
	R.2ND. FLOOR	64.74	1	64.74
TOTAL BUA AREA				426.16
B	GROUND FLOOR	128.17	1	128.17
	FIRST FLOOR	228.11	1	228.11
	SECOND FLOOR	228.11	1	228.11
	R.2ND. FLOOR	87.94	1	87.94
TOTAL BUA AREA				672.33
C	GROUND FLOOR	83.00	2	166.00
	FIRST FLOOR	191.60	2	383.20
	SECOND FLOOR	191.60	2	383.20
	R.2ND. FLOOR	108.02	2	216.04
TOTAL BUA AREA				1144.44
C1	GROUND FLOOR	108.02	1	108.02
	FIRST FLOOR	191.60	1	191.60
	SECOND FLOOR	191.60	1	191.60
	R.2ND. FLOOR	83.00	1	83.00
TOTAL BUA AREA				574.22
D	GROUND FLOOR	75.70	1	75.70
	FIRST FLOOR	141.62	1	141.62
	SECOND FLOOR	141.62	1	141.62
	R.2ND. FLOOR	65.92	1	65.92
TOTAL BUA AREA				424.84
E	GROUND FLOOR	78.65	1	78.65
	FIRST FLOOR	142.91	1	142.91
	SECOND FLOOR	142.91	1	142.91
	R.2ND. FLOOR	68.26	1	68.26
TOTAL BUA AREA				432.73
F	GROUND FLOOR	82.62	1	82.62
	FIRST FLOOR	175.12	1	175.12
	SECOND FLOOR	175.12	1	175.12
	R.2ND. FLOOR	92.42	1	92.42
TOTAL BUA AREA				525.28
G	GROUND FLOOR	141.66	1	141.66
	FIRST FLOOR	253.09	1	253.09
	SECOND FLOOR	253.09	1	253.09
	R.2ND. FLOOR	111.43	1	111.43
TOTAL BUA AREA				759.27

FLAT AREA STATEMENT

FLAT NO.	FLOOR	AREA	NO. OF FLATS	TOTAL BUA AREA
1	FIRST FLOOR	115.92	1	115.92
2	SECOND FLOOR	115.92	1	115.92
3	R.2ND. FLOOR	115.92	1	115.92
4	TOTAL BUA AREA	347.76	3	347.76
5	GROUND FLOOR	108.87	1	108.87
6	FIRST FLOOR	108.87	1	108.87
7	SECOND FLOOR	108.87	1	108.87
8	TOTAL BUA AREA	326.61	3	326.61
9	GROUND FLOOR	152.99	10	1529.90
10	SECOND FLOOR	222.84	10	2228.40
11	R.2ND. FLOOR	222.84	10	2228.40
12	TOTAL BUA AREA	6082.50	20	6082.50
13	GROUND FLOOR	198.57	1	198.57
14	SECOND FLOOR	198.57	1	198.57
15	TOTAL BUA AREA	397.14	2	397.14
16	FIRST FLOOR	111.54	1	111.54
17	SECOND FLOOR	111.54	1	111.54
18	R.2ND. FLOOR	111.54	1	111.54
19	TOTAL BUA AREA	334.62	3	334.62
20	GROUND FLOOR	131.70	1	131.70
21	FIRST FLOOR	223.08	1	223.08
22	SECOND FLOOR	223.08	1	223.08
23	R.2ND. FLOOR	91.58	1	91.58
24	TOTAL BUA AREA	669.44	4	669.44
25	GROUND FLOOR	253.32	1	253.32
26	FIRST FLOOR	263.78	1	263.78
27	SECOND FLOOR	263.78	1	263.78
28	TOTAL BUA AREA	780.88	3	780.88
TOTAL TYPE BUA AREA (10 BMT)				13110.35

SCHEDULE OF DOORS AND WINDOW

TYPE	SIZE	DESCRIPTION
01	90 x 213	T W FRAME FLUSH DOORS
02	90 x 213	T W FRAME FLUSH DOORS
03	75 x 180	ALUMINIUM FRAME SLIDER DOORS
04	85 x 180	ALUMINIUM FRAME GLASS WINDOWS
05	85 x 180	ALUMINIUM FRAME GLASS WINDOWS
06	85 x 180	T W FRAME GLASS WINDOWS

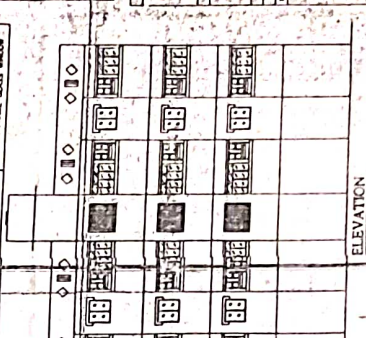

STAMP OF APPROVAL OF PLAN

RAJ & ASSOCIATES

GARDEN AREA STATEMENT

NO.	DESCRIPTION	AREA
1	AREA OF THE PLOT	24000.00
2	EXISTING ROAD AREA	1800.00
3	1.5% INCL. ROAD RESERVE AREA	360.00
4	TOTAL LESS ROAD AREA (2+3)	2220.00
5	5% SET-BACK AREA	2220.00
6	AREA UNDER EXISTING PAVED LAKE	2220.00
7	2.5% PROVISIONAL 0.75 OF NET PLT	3330.00
8	PROPOSED BUA AREA	13110.35
9	PARKING AREA REQUIRED	1000.00
10	PROPOSED PARKING AREA	1000.00
11	TOTAL AREA	24000.00

PERMISSIBLE BUA AREA STATEMENT

FLOOR	PERMISSIBLE BUA AREA	PROPOSED BUA AREA
GROUND FLOOR	5400.00	253.32
FIRST FLOOR	5400.00	263.78
SECOND FLOOR	5400.00	263.78
TOTAL PERMISSIBLE BUA AREA	16200.00	780.88

PROPOSED BUILDING ON LAND BEARING 1400 OR 1400 & 20
OF PLOT - 24000.00 - 24000.00

RAJ & ASSOCIATES

