

Approved by the
 APPROVED SUBJECT TO CONDITIONS
 APPROVED UNDER COMMERCIAL
 CERTIFICATE No. 222/2017
 1/11/2017
 1/11/2017
 NATIONAL REGISTRATION DEPT.
 FORT - P. M. C.

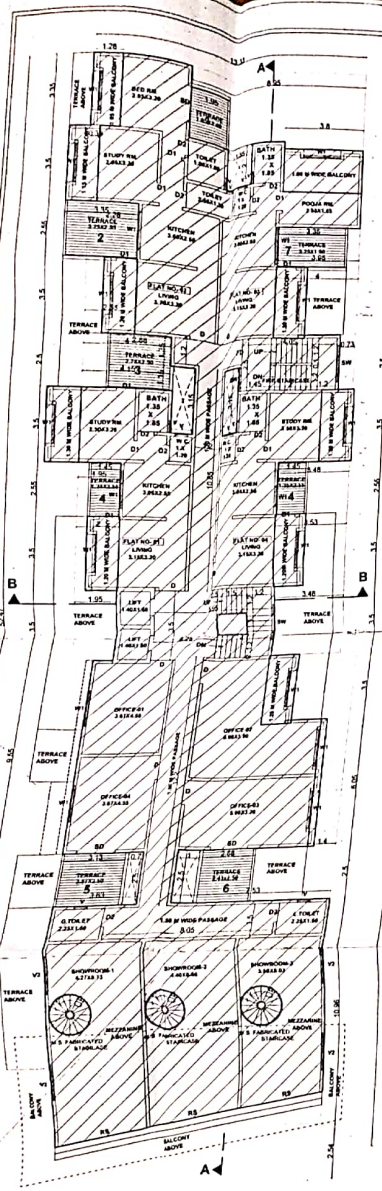

GROUND FLOOR PLAN
 SCALE-1:100

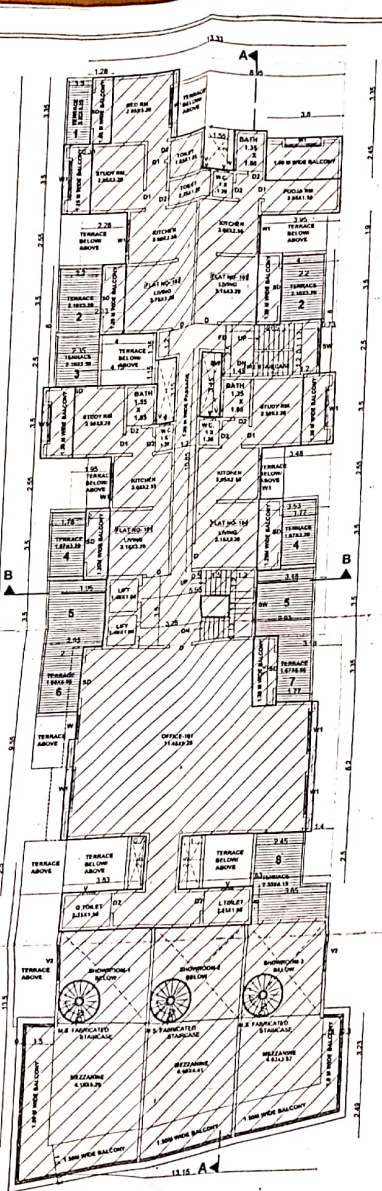

FIRST FLOOR PLAN
 SCALE-1:100

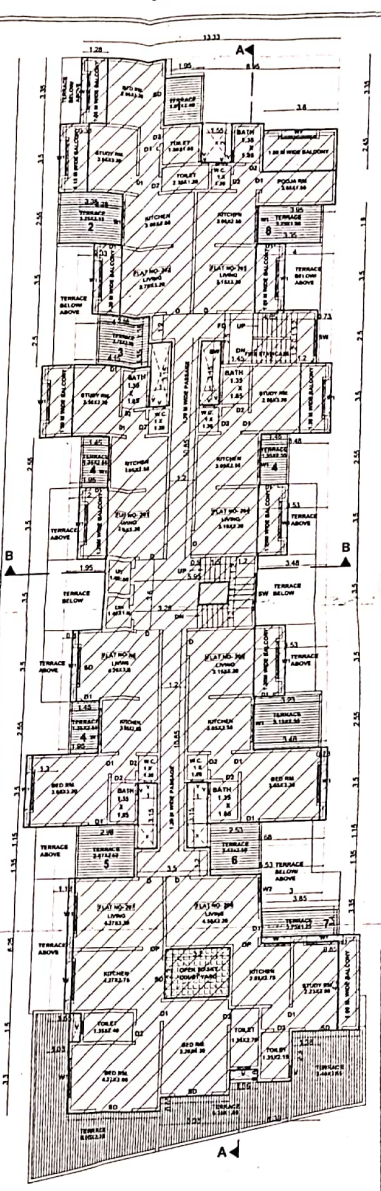

SECOND FLOOR PLAN
 SCALE-1:100

PROJECT -
 PROPOSED COMMERCIAL & RESIDENTIAL BUILDING
 AT S.NO. 55/1/15/A, 55/1/15/B, 55/1/11C, 55/2 KATRAJ,
 TAL-HAVELI, PUNE

DATE OF PROJECT	SCALE	DATE	SCALE	DATE
27/10/2017	1:100	27/10/2017	1:100	27/10/2017

NAME ADDRESS & SIGNATURE OF ARCHITECT
SHAILESH KASEGAONKAR
 ARCHITECTS & INTERIOR DESIGNERS (REG NO. 04767800)
 BUNGALOW NO.15, H.A.E. HOUSING SOCIETY,
 BEHIND YATRI HOTEL, ERANDWANE, PUNE-38
 PH: 020 25458341