



**VASTUKALA**  
Unlocking Excellence

[www.vastukala.co.in](http://www.vastukala.co.in)

MSME Reg No: UDYAM-MH-18-0083617  
An ISO 9001 : 2015 Certified Company  
CIN: U74120MH2010PTC207869

## Vastukala Consultants (I) Pvt. Ltd.

# Valuation Report of the Immovable Property



### Details of the property under consideration:

Name of Owner : **Mrs. Nirmala Subhash Thorat & Mr. Atul Subhash Thorat**

Residential Flat No. 502, 5<sup>th</sup> Floor, "**Prabhu Shrine Co.-Op. Hsg. Soc. Ltd.**", Plot No. 85, Sector 22,  
Village - Kamothe, Taluka - Panvel, District - Raigad, Navi Mumbai, PIN Code - 410 209, State -  
Maharashtra, India.

Latitude Longitude : 19°0'53.3"N 73°6'5.7"E

### Intended User:

**Punjab National Bank**

**Vashi Branch**

Vashi, Sector 1, CIDCO Administrative Building, Opp. Vashi Police Station, Navi  
Mumbai - 400 706

**Thane :** 101, 1st Floor, Beth Shalom, Near Civil Hospital, Thane (W) - 400601, (M.S),INDIA  
Email :thane@vastukala.co.in| Tel : 80978 82976 / 90216 25621

#### Our Pan India Presence at :

📍 Nanded 📍 Thane 📍 Ahmedabad 📍 Delhi NCR  
📍 Mumbai 📍 Nashik 📍 Rajkot 📍 Raipur  
📍 Aurangabad 📍 Pune 📍 Indore 📍 Jaipur

#### Regd. Office

BI-001, U/B Floor, BOOMERANG, Chandivali Farm Road,  
Powai, Andheri East, **Mumbai** :-400072, (M.S), India

📞 **+91 2247495919**

✉️ **mumbai@vastukala.co.in**

🌐 **www.vastukala.co.in**



## VALUATION OPINION REPORT

This is to certify that the property bearing Residential Flat No. 502, 5<sup>th</sup> Floor, "Prabhu Shrine Co.-Op. Hsg. Soc. Ltd.", Plot No. 85, Sector 22, Village - Kamothe, Taluka - Panvel, District - Raigad, Navi Mumbai, PIN Code - 410 209, State - Maharashtra, India belongs to **Mrs. Nirmala Subhash Thorat & Mr. Atul Subhash Thorat.**

Boundaries of the property

North	: Ravechi Heights
South	: Internal Road
East	: Marvel Nandan CHSL
West	: Sai Miracle Apartment

Considering various parameters recorded, existing economic scenario, and the information that is available with reference to the development of neighbourhood and method selected for valuation, we are of the opinion that, the property premises can be assessed for this particular purpose at **₹ 43,38,000.00 (Rupees Forty Three Lakh Thirty Eight Thousand Only)**.

The valuation of the property is based on the documents produced by the concern. Legal aspects have not been taken into considerations while preparing this report.

Hence certified

**For VASTUKALA CONSULTANTS (I) PVT. LTD.**

**Director**

**Auth. Sign.**



**Sharadkumar Chalikwar**

Govt. Reg. Valuer

Chartered Engineer (India)

Reg. No. [N]C.C.I.T/I -14/52/2008-09

Punjab National Bank Empanelment No.: REF:ZO: SAMD:1138

Encl.: Valuation report



### Valuation Report of Immovable Property

General	
1	Name and Address of Valuer : <b>Sharadkumar Chalikwar</b> <b>Vastukala Consultants India Pvt. Ltd.</b> 101, 1st Floor, B Wing, Beth Shalom, Near Civil Hospital, Thane (W) - 400 601
2	Purpose for which the valuation is made : To assess Fair Market Value of the property for Housing Loan Purpose.
3	a) Date of inspection : 02.04.2024
	b) Date of valuation : 12.04.2024
	c) Title Deed Number : 7922/2020
4	List of documents produced for perusal: I) Copy of Agreement for sale No.7922/2020 Dated 09.10.2020 between Mr. Nilesh Kalyan Barge(The Seller) And Mrs. Nirmala Subhash Thorat & Mr. Atul Subhash Thorat(The purchaser). II) Copy of Commencement Certificate No.CIDCO / ATPO (BP) / 1573 Dated 26.10.2010 issued by City and Industrial Development Corp Of Maharashtra ltd.. III) Copy of Occupancy Certificate No.CIDCO / BP-7586 / ATPO (NM And K) / 2012 / 1072 Dated 31.10.2012 issued by City and Industrial Development Corp Of Maharashtra ltd.. IV) Copy of Society No Objection Letter Dated 05.02.2020 issued by Prabhu Shrine Co-Operative Housing Society Ltd..
5	Name of the owner(s) and his / their address (es) with Phone no. (details of share of each owner in case of joint ownership) : <b>Mrs. Nirmala Subhash Thorat &amp; Mr. Atul Subhash Thorat</b>  Residential Flat No. 502, 5 <sup>th</sup> Floor, " <b>Prabhu Shrine Co.-Op. Hsg. Soc. Ltd.</b> ", Plot No. 85, Sector 22, Village - Kamothe, Taluka - Panvel, District - Raigad, Navi Mumbai, PIN Code - 410 209, State - Maharashtra, India.  <u>Contact Person :</u> Mr. Atul Subhash Thorat (Owner) Mobile No. 8928196884  Joint Ownership Details of ownership share is not available
6	Brief description of the property (Including Leasehold / freehold etc.) : The property is a Residential Flat located on 5 <sup>th</sup> Floor. The composition of Residential Flat is 1 Bedroom + Living Room + Kitchen + 2 Passage + Bathroom + WC + 3 Balcony. ( <b>1 BHK</b> ) The property is at 1.4 Km distance from Khandeshwar Railway Station.
7	Location of property
a)	Plot No. / Survey No. : Plot No - 85
b)	Door No. : Residential Flat No. 502
c)	C.T.S. No. / Village : Village - Kamothe

d)	Ward / Taluka	:	Taluka - Panvel	
e)	Mandal / District	:	District - Raigad	
f)	Date of issue and validity of layout of approved map / plan	:	As Occupancy Certificate is received may be assumed that the construction is as per sanctioned plan.	
g)	Approved map / plan issuing authority	:		
h)	Whether genuineness or authenticity of approved map/ plan is verified	:	N.A.	
i)	Any other comments by our empanelled valuers on authentic of approved plan	:	N.A.	
j)	Comment on unauthorizes Construction if any	:		
k)	Comment on demolition proceedings if any	:		
8	Postal address of the property	:	Residential Flat No. 502, 5 <sup>th</sup> Floor, "Prabhu Shrine Co.-Op. Hsg. Soc. Ltd.", Plot No. 85, Sector 22, Village - Kamothe, Taluka - Panvel, District - Raigad, Navi Mumbai, PIN Code - 410 209, State - Maharashtra, India.	
9	City / Town	:	City - Navi Mumbai	
	Residential area	:	Yes	
	Commercial area	:	No	
	Industrial area	:	No	
10	Classification of the area	:		
	i) High / Middle / Poor	:	Middle Class	
	ii) Urban / Semi Urban / Rura	:	Semi Urban	
11	Coming under Corporation limit / Village Panchayat / Municipality	:	Village - Kamothe City Industrial Development Corporation of Maharashtra	
12	Whether covered under any State / Central Govt. enactments (e.g., Urban Land Ceiling Act) or notified under agency area/ scheduled area / cantonment area	:	No	
13	<b>Boundaries of the property</b>	:	<b>As per site</b>	<b>As per Document</b>
	North	:	Ravechi Heights	Details not available
	South	:	Internal Road	Details not available
	East	:	Marvel Nandan CHSL	Details not available
	West	:	Sai Miracle Apartment	Details not available
14	Dimensions of the site	:	N. A. as property under consideration is a Residential Flat in a building.	
		:	<b>As per the Deed</b>	<b>As per Actuals</b>
	North	:	-	-

	South	:	-	-
	East	:	-	-
	West	:	-	-
15	Extent of the site	:	Carpet Area in Sq. Ft. = 376.00 (Area as per Site measurement)  Carpet Area in Sq. Ft. = 360.00 (Area As Per Agreement for sale)  Built Up Area in Sq. Ft. = 432.00 (Carpet Area + 20%)	
15.1	Latitude, Longitude & Co-ordinates of Flat	:	19°0'53.3"N 73°6'5.7"E	
16	Extent of the site considered for Valuation	:	<b>Carpet Area in Sq. Ft. = 360.00</b> <b>( Area As Per Agreement for sale)</b>	
17	Whether occupied by the owner / tenant? If occupied by tenant since how long? Rent received per month.	:	Owner Occupied	
<b>II</b>	<b>APARTMENT BUILDING</b>			
1.	Name of the Apartment	:	<b>Prabhu Shrine Co.-Op. Hsg. Soc. Ltd.</b>	
2.	Description of the locality Residential / Commercial / Mixed	:	Residential	
3.	Year of Construction	:	2012 (As per occupancy certificate)	
4.	Number of Floors	:	Part Ground + Part Stilt + 7 Upper Floors	
5.	Type of Structure	:	R.C.C. Framed Structure	
6.	Number of Dwelling units in the building	:	5 <sup>th</sup> Floor is having 6 Flats	
7.	Quality of Construction	:	Good	
8.	Appearance of the Building	:	Good	
9.	Maintenance of the Building	:	Good	
10.	Facilities Available			
	Lift	:	1Lift	
	Protected Water Supply	:	CIDCO	
	Underground Sewerage	:	Connected to Municipal Sewerage System	
	Car parking - Open / Covered	:	Stilt + Covered Parking	
	Is Compound wall existing?	:	Yes	
	Is pavement laid around the Building	:	Yes	
<b>III</b>	<b>Residential Flat</b>			
1.	The floor in which the Flat is situated	:	5 <sup>th</sup> Floor	

2.	Door No. of the Flat	:	Residential Flat No. 502
3.	Specifications of the Flat		
	Roof	:	R. C. C. Slab
	Flooring	:	Vitrified Tile Flooring
	Doors	:	Teak Wood Door frame with Solid flush door with M.S Safety door
	Windows	:	Powder coated Aluminum sliding windows with M. S. Grills
	Fittings	:	Concealed plumbing with C.P. fittings. Concealed Electrical wiring
	Finishing	:	Cement Plastering with POP false Ceiling
4.	House Tax		
	Assessment No.	:	Details not available
	Tax paid in the name of	:	Details not available
	Tax amount	:	Details not available
5.	Electricity Service connection No.	:	Details not available
	Meter Card is in the name of	:	Details not available
6.	How is the maintenance of the Flat?	:	Good
7.	Sale Deed executed in the name of	:	<b>Mrs. Nirmala Subhash Thorat &amp; Mr. Atul Subhash Thorat</b>
8.	What is the undivided area of land as per Sale Deed?	:	Details not available
9.	What is the plinth area of the Flat?	:	Built Up Area in undefined = 0.00 (undefined)
10.	What is the floor space index (app.)	:	As per CIDCO norms
11.	What is the Carpet area of the Flat?	:	<b>Carpet Area in Sq. Ft. = 376.00 (As per Area actual site measurement) Carpet Area in Sq. Ft. = 309.00 Balcony Area in Sq. Ft. = 67.00</b>  <b>Carpet Area in Sq. Ft. = 360.00 (As Per Area Agreement for sale) Carpet Area in Sq. Ft. = 321.00 Terrace Area in Sq. Ft. = 39.00</b>
12.	Is it Posh / I Class / Medium / Ordinary?	:	Ordinary
13.	Is it being used for Residential or Commercial purpose?	:	Residential Purpose
14.	Is it Owner-occupied or let out?	:	Owner Occupied
15.	If rented, what is the monthly rent?	:	₹ 9,000/- (Expected rental income per month)

<b>IV MARKETABILITY</b>		
1.	How is the marketability?	: Good
2.	What are the factors favoring for an extra Potential Value?	: Located in developed area
3.	Any negative factors are observed which affect the market value in general?	: No
<b>V Rate</b>		
1.	After analyzing the comparable sale instances, what is the composite rate for a similar Flat with same specifications in the adjoining locality? - (Along with details / reference of at - least two latest deals / transactions with respect to adjacent properties in the areas)	: ₹ 11865/- to ₹ 13415/- per Sq. Ft. on Carpet Area ₹ 9888/- to ₹ 11179/- per Sq. Ft. on Built Up Area
2.	Assuming it is a new construction, what is the adopted basic composite rate of the Flat under valuation after comparing with the specifications and other factors with the Flat under comparison (give details).	: ₹ 12,500/- per Sq. Ft.
3.	Break – up for the rate	:
	I. Building + Services	: ₹ 2,500/- per Sq. Ft.
	II. Land + others	: ₹ 10,000/- per Sq. Ft.
4.	Guideline rate obtained from the Registrar's Office for new property (an evidence thereof to be enclosed)	: ₹ 1,01,850/- per Sq. M. i.e. ₹ 9,462/- per Sq. Ft.
	Guideline rate(an evidence thereof to be enclosed)	: ₹ 93,600/- per Sq. M. i.e. ₹ 8,696/- per Sq. Ft.
5.	In case of variation of 20% or more in the valuation proposed by the Valuer and the Guideline value provided in the State Govt. notification or Income Tax Gazette justification on variation has to be given	: It is a foregone conclusion that market value is always more than the RR price. As the RR Rates area Fixed by respective State Government for computing Stamp Duty / Rgstrn. Fees. Thus the differs from place to place and Location, Amenities per se as evident from the fact than even RR Rates Decided by Government Differs.
<b>VI COMPOSITE RATE ADOPTED AFTER DEPRECIATION</b>		
<b>a</b>	Depreciated building rate	
	Replacement cost of Flat with Services (v(3)i)	: ₹ 2,500/- per Sq. Ft.
	Age of the building	: 12 years
	Life of the building estimated	: 48 years Subject to proper, preventive periodic maintenance & structural repairs.
	Depreciation percentage assuming the salvage value as 10%	: 18.00%

	Depreciation Ratio of the building		-
<b>b</b>	Total composite rate arrived for Valuation		
	Depreciated building rate VI (a)	:	₹ 2,050/- per Sq. Ft.
	Rate for Land & other V (3) ii	:	₹ 10,000/- per Sq. Ft.
	<b>Total Composite Rate</b>	:	<b>₹ 12,050/- per Sq. Ft.</b>
	<b>Remarks</b>	:	

**Details of Valuation:**

No.	Description	Qty.	Rate per unit (₹)	Estimated Value (₹)
1	Present value of the Flat	360.00 Sq. Ft.	12,050.00	<b>43,38,000.00</b>

The sales comparison approach uses the market data of sale prices to estimate the value of a real estate property. Property valuation in this method is done by comparing a property to other similar properties that have been recently sold. Comparable properties, also known as comparables, or comps, must share certain features with the property in question. Some of these include physical features such as square footage, number of rooms, condition, and age of the building; however, the most important factor is no doubt the location of the property. Adjustments are usually needed to account for differences as no two properties are exactly the same. To make proper adjustments when comparing properties, real estate appraisers must know the differences between the comparable properties and how to value these differences. The sales comparison approach is commonly used for Residential Flat, where there are typically many comparables available to analyze. As the property is a Residential Flat, we have adopted Sale Comparison Approach Method for the purpose of valuation. The Price for similar type of property in the nearby vicinity is in the range of ₹ 11865.00 to ₹ 13415.00 per Sq. Ft. on Carpet Area / ₹ 9888.00 to ₹ 11179.00 per Sq. Ft. on BuiltUp Area. Considering the rate with attached report, current market conditions, demand and supply position, Flat size, location, upswing in real estate prices, sustained demand for Residential Flat, all round development of Residential and Commercial application in the locality etc. We estimate ₹12,050.00 per Sq. Ft. on Carpet Area for valuation.

As a result of my appraisal and analysis, it is my considered opinion that the value of the above property in the prevailing condition with aforesaid specifications is **₹43,38,000.00 (Rupees Forty Three Lakh Thirty Eight Thousand Only)**. The **Realizable Value** of the above property is **₹39,04,200.00 (Rupees Thirty Nine Lakh Four Thousand Two Hundred Only)**. The **Distress Value** is **₹34,70,400.00 (Rupees Thirty Four Lakh Seventy Thousand Four Hundred Only)**.

I.	Date of Purchase of Immovable Property	:	09/10/2020
II.	Purchase Price of immovable property	:	₹ 38,00,000.00
III.	Book value of immovable property	:	₹ 39,44,800.00
IV.	Fair Market Value of immovable property	:	₹ 43,38,000.00
V.	Realizable Value of immovable property	:	₹ 39,04,200.00
VI.	Distress Sale Value of immovable property	:	₹ 34,70,400.00
VII.	Guideline Value (As Per Index-II)	:	₹ 37,56,672.00
VIII.	Insurable value of the property (432.00 Sq. Ft. X 2,500.00)	:	₹ 10,80,000.00



Since 1989

**Vastukala Consultants (I) Pvt. Ltd.**

An ISO 9001 : 2015 Certified Company





IX.	Value of property of similar nature in the same locality drawn from any one of the popular property websites such as Magic bricks, 99 Acres, Housing NHB Residex etc.	:	Please Refer Page No. 13, 14 & 15
-----	---	---	-----------------------------------

For VASTUKALA CONSULTANTS (I) PVT. LTD.

Director

Auth. Sign.

**Sharadkumar Chalikwar**

Govt. Reg. Valuer

Chartered Engineer (India)

Reg. No. [N]C.C.I.T/I -14/52/2008-09

Punjab National Bank Empanelment No.: REF:ZO: SAMD:1138



Enclosure	
1.	Declaration from the valuer
2.	Model code of conduct for valuer
3.	Photograph of owner with the property in the background
4.	Screen shot (in hard copy) of Global Positioning System (GPS)/Various Applications (Apps)/Internet sites (eg. Google earth) etc.
5.	Any other relevant documents/extracts



Since 1989

**Vastukala Consultants (I) Pvt. Ltd.**

An ISO 9001 : 2015 Certified Company



## Actual Site Photographs

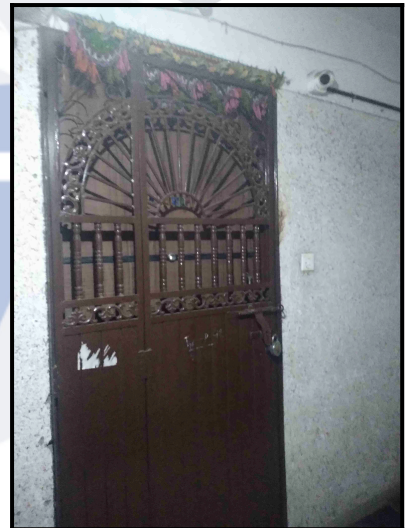
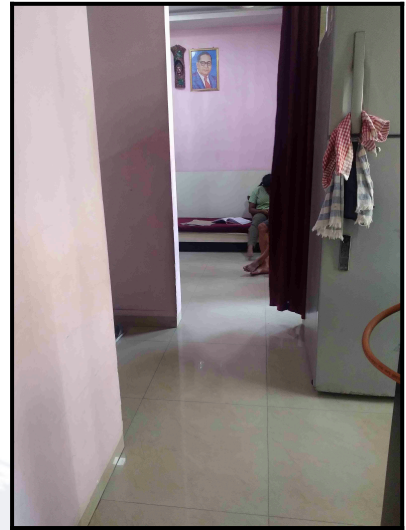
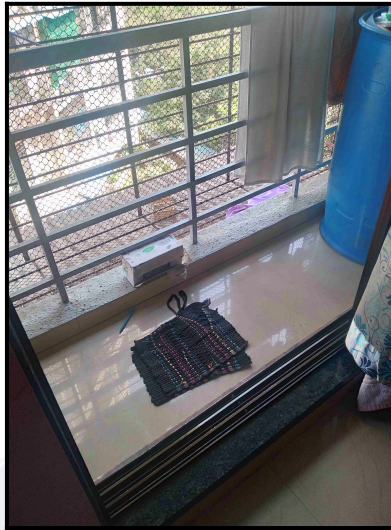

## Actual Site Photographs

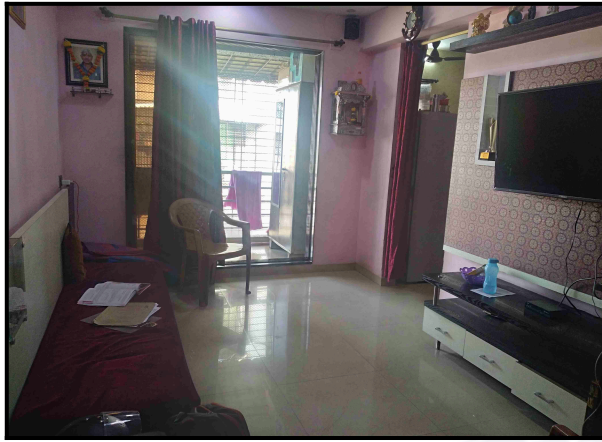

## Route Map of the property



**Note:** Red marks shows the exact location of the property

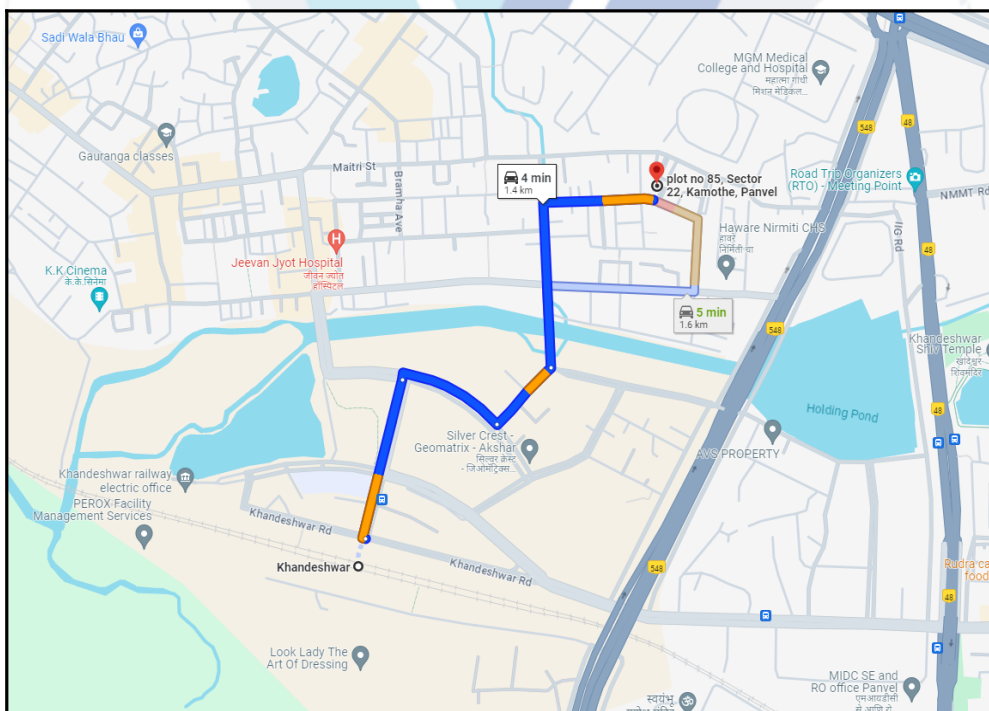

**Longitude Latitude: 19°0'53.3"N 73°6'5.7"E**

**Note:** The Blue line shows the route to site distance from nearest Railway Station (Khandeshwar - 1.4 Km).

## Ready Reckoner Rate



**Department of Registration & Stamps**  
 Government of Maharashtra

**नोंदणी व मुद्रांक विभाग**  
 महाराष्ट्र शासन



**नोंदणी व मुद्रांक विभाग, महाराष्ट्र शासन**  
**बाजारमूल्य दर पत्रक**

Home
Valuation Rules User Manual
Close
Feedback

Year  
 20242025

**Annual Statement of Rates**

Language  
 English

Selected District: रायगड  
 Select Taluka: पनवेल  
 Select Village: मोजे : पनवेल ( पनवेल महानगरपालिका)  
 Search By:  Survey No  Location

Select	उपविभाग	खुली जमीन	निवासी सदनिका	ऑफिस	दुकाने	औद्योगिक	एकक (Rs./)
SurveyNo	15अ/1-कामोठे सिडको से.क्र.1	19300	63100	72900	85400	72900	चौ. मीटर
SurveyNo	15अ/20-कामोठे सिडको से.क्र.20	32800	90200	95200	109000	95200	चौ. मीटर
SurveyNo	15अ/21-कामोठे सिडको से.क्र.21	30900	93700	101900	117500	101900	चौ. मीटर
SurveyNo	15अ/22-कामोठे सिडको से.क्र.22	33100	97000	104600	121000	104600	चौ. मीटर
SurveyNo	15अ/23-कामोठे सिडको से.क्र.23	19900	61000	70100	76200	70100	चौ. मीटर

Stamp Duty Ready Reckoner Market Value Rate for Flat	97000			
Flat Located on 5 <sup>th</sup> Floor	-			
<b>Stamp Duty Ready Reckoner Market Value Rate (After Increase/Decrease) (A)</b>	<b>97,000.00</b>	<b>Sq. Mtr.</b>	<b>9,012.00</b>	<b>Sq. Ft.</b>
Stamp Duty Ready Reckoner Market value Rate for Land (B)	33100			
The difference between land rate and building rate(A-B=C)	63,900.00			
Percentage after Depreciation as per table(D)	12%			
<b>Rate to be adopted after considering depreciation [B + (C X D)]</b>	<b>93,600.00</b>	<b>Sq. Mtr.</b>	<b>8,696.00</b>	<b>Sq. Ft.</b>

### Multi-Storied building with Lift

For residential premises / commercial unit / office on above floor in multistoried building, the rate mentioned in the ready reckoner will be increased as under:

	Location of Flat / Commercial Unit in the building	Rate
a)	On Ground to 4 Floors	No increase for all floors from ground to 4 floors
b)	5 Floors to 10 Floors	Increase by 5% on units located between 5 to 10 floors
c)	11 Floors to 20 Floors	Increase by 10% on units located between 11 to 20 floors
d)	21 Floors to 30 Floors	Increase by 15% on units located between 21 to 30 floors
e)	31 Floors and above	Increase by 20% on units located on 31 and above floors

### Depreciation Percentage Table

Completed Age of Building in Years	Value in percent after depreciation	
	R.C.C Structure / other Pukka Structure	Cessed Building, Half or Semi-Pukka Structure & Kaccha Structure.
0 to 2 Years	100%	100%
Above 2 & up to 5 Years	95%	95%

Above 5 Years	After initial 5 year for every year 1% depreciation is to be considered. However maximum deduction available as per this shall be 70% of Market Value rate	After initial 5 year for every year 1.5% depreciation is to be considered. However maximum deduction available as per this shall be 85% of Market Value rate
---------------	--	--



Since 1989

**Vastukala Consultants (I) Pvt. Ltd.**

An ISO 9001 : 2015 Certified Company



## Price Indicators

Property	Flat		
Source	magic bricks		
Floor	-		
	<b>Carpet</b>	<b>Built Up</b>	<b>Saleable</b>
<b>Area</b>	410.00	492.00	-
<b>Percentage</b>	-	20%	-
<b>Rate Per Sq. Ft.</b>	₹13,415.00	₹11,179.00	-

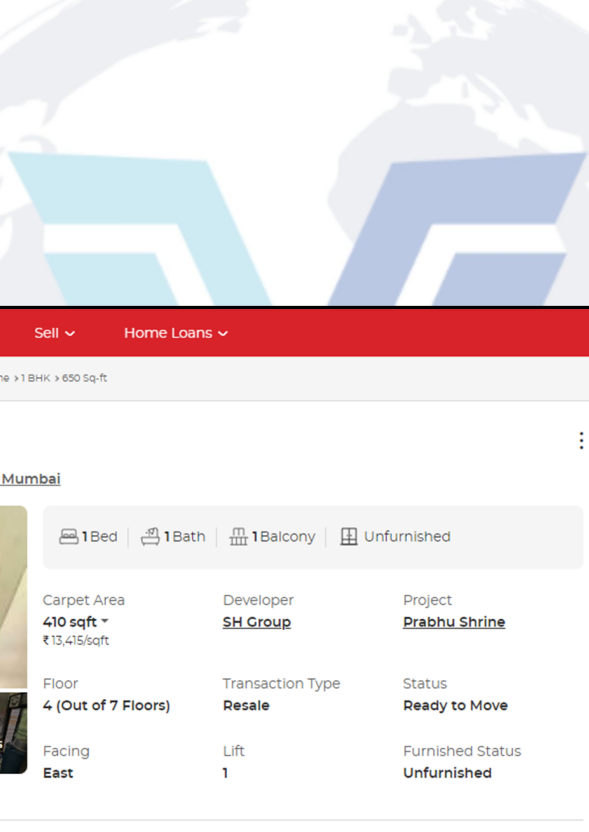





**magicbricks**
Buy ▾ Rent ▾ Sell ▾ Home Loans ▾
Login ▾ Post Property FREE
☰

Home > Property In Navi Mumbai > Kamothe > Apartment In Kamothe > 1 BHK > 650 Sq-ft
Posted on: Feb 22, 24 Property ID: 71513189

**₹55.0 Lac** EMI - ₹25k | [Can I afford it?](#)

1 BHK 650 Sq-ft Flat For Sale **Kamothe, Navi Mumbai**

 1 Bed | 
  1 Bath | 
  1 Balcony | 
  Unfurnished

**Carpet Area**  
410 sqft  
₹13,415/sqft

**Developer**  
**SH Group**

**Project**  
**Prabhu Shrine**

**Floor**  
4 (Out of 7 Floors)

**Transaction Type**  
**Resale**

**Status**  
**Ready to Move**

**Facing**  
**East**

**Lift**  
**1**

**Furnished Status**  
**Unfurnished**

[Contact Agent](#)

[Get Phone No.](#)

 Last contact made 25 days ago

**Contact Agent**

**Pritesh Mahadik** -91-83XXXXXXX

[Get Phone No.](#)

Property	Flat		
Source	Nobroker.com		
Floor	-		
	<b>Carpet</b>	<b>Built Up</b>	<b>Saleable</b>
<b>Area</b>	430.00	516.00	-
<b>Percentage</b>	-	20%	-
<b>Rate Per Sq. Ft.</b>	₹13,023.00	₹10,853.00	-



**NOBROKER**

[Pay Rent](#)
[Post Your Property](#)

**1 BHK Flat In D-103,Riddhi Siddhi Heritage Chs,Kamote,Navl Mumbai For Sale In Kamotho, Panvel**

Above Cambridge showroom,Near Mansarovar Rly station



Home / Flats for Sale in Mumbai / Flats for Sale in Kamotho / 1bhk Flat for Sale in Kamotho / Property Details

**₹ 56 Lacs**  
Negotiable

**₹ 32,096/Month**  
Estimated EMI

**600**  
Sq.Ft

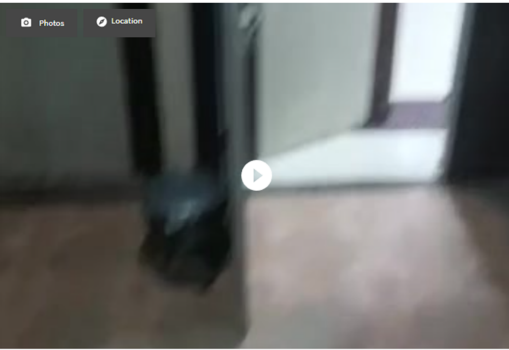
Photos
Location

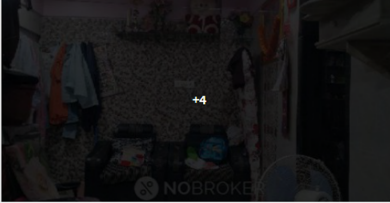
1 Bedroom  
No. of Bedroom

1 Bathroom  
No. of Bathroom

3  
Balcony

Car  
Parking

Jan 26, 2024  
Posted On

Immediately  
Possession

D-103,riddhi Siddhi...  
Apartment

Full  
Power Backup

Get Owner Details

Report what was not correct in this property

[Listed by Broker](#)
[Sold Out](#)
[Wrong Info](#)

Price trends by NBEstimate

**Overview**

Age of Building	5-10 Years	Ownership Type	Self Owned
Maintenance Charges	₹0.0 Per Sq.Ft/M	Flooring	NA
Builtup Area	600 Sq.Ft	Carpet Area	430 Sq.Ft
Furnishing Status	Fully Furnished	Facing	East

**Activity On This Property**

493 Unique Views    0 Shortlists

**Similar Properties**

There are no Similar Properties



## Sale Instances

Property	Flat		
Source	Index no.2		
Floor	-		
	<b>Carpet</b>	<b>Built Up</b>	<b>Saleable</b>
Area	295.00	354.00	-
Percentage	-	20%	-
Rate Per Sq. Ft.	₹11,864.00	₹9,887.00	-

4/12/24, 12:25 PM		freesearchigrservice.maharashtra.gov.in/isaritaHTMLReportSuchiKramank2_RegLive.aspx	
85186	<b>सूची क्र.2</b>	दुयम निबंधक : दु.नि. पनवेल 1	
12-04-2024		दस्त क्रमांक : 851/2024	
Note:-Generated Through eSearch Module, For original report please contact concern SRO office.		नोंदणी : Regn.63m	
<b>गावाचे नाव : कामोठे</b>			
(1)विलेखाचा प्रकार	सेल डीड		
(2)मोबदला	3500000		
(3) बाजारभाव(भाडेपट्टयाव्या बाबतितपट्टाकार आकारणी देतो की पट्टेदार ते नमुद करावे)	2938200		
(4) भू-मापन,पोटहिस्सा व घरक्रमांक(असल्यास)	1) पालिकेचे नाव:पनवेल म.न.पा.इतर वर्णन :- इतर माहिती: सदनिका क्र. 403, ए-विंग, चौथा मजला,साई मिरॅकल,प्लॉट नं. 70ए व 84ए,सेक्टर - 22,कामोठे,नवी मुंबई,ता. पनवेल,जि. रायगड,चटई क्षेत्र 24.163 चौ.मी. व टेरेस क्षेत्र 3.250 चौ.मी. (सांकेतिक क्र. केएम2270ए/84ए060018ए403),(दस्त पवेल4- दस्त क्र. 1214/2024,दिनांक 19/01/2024 अन्वये मुद्रांक शुल्क व नोंदणी फी वसूल करण्यात आली आहे)( Plot Number : 70ए व 84ए ; )		
(5) क्षेत्रफळ	24.163 चौ.मीटर		
(6)आकारणी किंवा जुडी देण्यात असेल तेव्हा.			
(7) दस्तऐवज करून देणा-या/लिहून ठेवणा-या पक्षकाराचे नाव किंवा दिवाणी न्यायालयाचा हुकुमनामा किंवा आदेश असल्यास,प्रतिवादिचे नाव व पत्ता.	1): नाव:-राजकुमारी देवता वर्मा - वय:-60 पत्ता:-प्लॉट नं. -, माळा नं. -, इमारतीचे नाव: -, ब्लॉक नं. -, रोड नं: सी-304/बी, जयप्रकाश नगर को.ऑप.हो.सो.लि., सातवा रोड, राजावाडी, घाटकोपर पूर्व, मुंबई, महाराष्ट्र, मुंबई. पिन कोड:-400077 पॅन नं:-ARYPV4643H 2): नाव:-देवता दशरथ वर्मा - वय:-63 पत्ता:-प्लॉट नं. -, माळा नं. -, इमारतीचे नाव: -, ब्लॉक नं. -, रोड नं: सी-304/बी, जयप्रकाश नगर को.ऑप.हो.सो.लि., सातवा रोड, राजावाडी, घाटकोपर पूर्व, मुंबई, महाराष्ट्र, मुंबई. पिन कोड:-400077 पॅन नं:-ACDPV9207F		
(8)दस्तऐवज करून घेणा-या पक्षकाराचे व किंवा दिवाणी न्यायालयाचा हुकुमनामा किंवा आदेश असल्यास,प्रतिवादिचे नाव व पत्ता	1): नाव:-निलेश तानाजी ढोले - वय:-26; पत्ता:-प्लॉट नं. -, माळा नं. -, इमारतीचे नाव: -, ब्लॉक नं. -, रोड नं: मु. पो. इंधुळ, शिराळा, सांगली, महाराष्ट्र, सांगली. पिन कोड:-415408 पॅन नं:-CKRPD0470J 2): नाव:-उज्वला तानाजी ढोले - वय:-50; पत्ता:-प्लॉट नं. -, माळा नं. -, इमारतीचे नाव: -, ब्लॉक नं. -, रोड नं: मु. पो. इंधुळ, शिराळा, सांगली, महाराष्ट्र, सांगली. पिन कोड:-415408 पॅन नं:-BJPD6406M		
(9) दस्तऐवज करून दिल्याचा दिनांक	05/02/2024		
(10)दस्त नोंदणी केल्याचा दिनांक	05/02/2024		
(11)अनुक्रमांक,खंड व पृष्ठ	851/2024		
(12)बाजारभावाप्रमाणे मुद्रांक शुल्क	100		
(13)बाजारभावाप्रमाणे नोंदणी शुल्क	100		
(14)शेरा			
मुल्यांकनासाठी विचारात घेतलेला तपशील:-	मुल्यांकनाची आवश्यकता नाही कारण करारनामा अलाहिदा नोंदविला आहे कारणचा तपशील करारनामा अलाहिदा नोंदविला आहे		
https://freesearchigrservice.maharashtra.gov.in/isaritaHTMLReportSuchiKramank2_RegLive.aspx		1/2	

## Justification for Price / Rate

The Market Value of the property is based on facts of markets discovered by us during our enquiries, however the government rate value in this case is less than the market value arrived by us. We are of the opinion that the value arrive by us will prove to be correct if an Auction of the subject property is carried out. As far as Market Value in Index II is concerned, it is not possible to comment on same, may be government rates are fixed by sampling during same point of time in part and whereas, Market values change every month.

In most of the cases the actual deal amount or Transaction value is not reflected in Index II because of various Market practices. As Valuer, we always try to give a value which is correct reflection of actual transaction value irrespective of any factors in market.



Since 1989

**Vastukala Consultants (I) Pvt. Ltd.**

An ISO 9001 : 2015 Certified Company



(Appendix-VII)

**UNDERTAKING**

I, Sharadkumar Chalikwar son of Shri. Baburao Chalikwar do hereby solemnly affirm and state that:

- a. I am a citizen of India.
- b. I have not been removed / dismissed from service / employment earlier.
- c. I have not been convicted of any offence and sentenced to a term of imprisonment
- d. I have not been found guilty of misconduct in my professional capacity.
- e. I am not an undischarged insolvent.
- f. I have not been convicted of an offence connected with any proceeding under the Income Tax Act 1961, Wealth Tax Act 1957 or Gift Tax Act 1958 and.
- g. My PAN Card number as applicable is AEAPC7114Q
- h. I have read the Handbook on Policy, Standards and procedure for Real Estate Valuation, 2011 of the IBA and this report is in conformity to the 'Standards' enshrined for valuation in the Part - B of the above handbook to the best of my ability.
- i. I undertake to keep you informed of any events or happenings which would make me ineligible for empanelment as a valuer
- j. I have not concealed or suppressed any material information, facts and records and I have made a complete and full disclosure
- k. I have not been found guilty of misconduct in professional capacity. In case I am found guilty of misconduct/adoption of unethical practices/submission of under of overvalued valuation reports, in professional capacity, in Punjab National Bank OR in some other Bank/Institution and brought to the notice of Punjab National Bank, by IBA/Central Bureau of Investigation (CBI)/ Reserve Bank of India (RBI)/ Any other Govt. Agency/Body, my empanelment will stand cancelled with Punjab National Bank, without referring to Grievances Redressal System of the Bank. PNB will be free to report to the IBA, Institute of Valuers etc. about the misconduct/adoption of unethical practices and may take appropriate legal action for deficiency in services



Since 1989

**Vastukala Consultants (I) Pvt. Ltd.**

An ISO 9001 : 2015 Certified Company



No.	Particulars	Valuer comment
1	background information of the asset being valued;	The property under consideration is purchased by Mrs. Nirmala Subhash Thorat & Mr. Atul Subhash Thorat from Mr. Nilesh Kalyan Barge vide Agreement for sale dated 09.10.2020.
2	purpose of valuation and appointing authority	As per the request from Punjab National Bank, Vashi Branch to assess Fair Market Value value of the property for Housing Loan purpose
3	identity of the valuer and any other experts involved in the valuation;	Sharadkumar Chalikwar - Regd. Valuer Vaibhav Bhagat - Valuation Engineer Vaishali Sarmalkar - Technical Manager Pratibha Shilvantha - Technical Officer
4	disclosure of valuer interest or conflict, if any;	We have no interest, either direct or indirect, in the property valued. Further to state that we do not have relation or any connection with property owner / applicant directly or indirectly. Further to state that we are an independent Valuer and in no way related to property owner / applicant
5	date of appointment, valuation date and date of report;	Date of Appointment - 01.04.2024 Valuation Date - 12.04.2024 Date of Report - 12.04.2024
6	inspections and/or investigations undertaken;	Physical Inspection done on - 02.04.2024
7	nature and sources of the information used or relied upon;	Market Survey at the time of site visit Ready Reckoner rates / Circle rates Online search for Registered Transactions Online Price Indicators on real estate portals Enquiries with Real estate consultants Existing data of Valuation assignments carried out by us
8	Procedures adopted in carrying out the valuation and valuation standards followed;	Sales Comparative Method
9	restrictions on use of the report, if any;	This valuation is for the use of the party to whom it is addressed and for no other purpose. No responsibility is accepted to any third party who may use or rely on the whole or any part of this valuation. The valuer has no pecuniary interest that would conflict with the proper valuation of the property.
10	major factors that were taken into account during the valuation;	current market conditions, demand and supply position, Residential Flat size, location, upswing in real estate prices, sustained demand for Residential Flat, all round development of commercial and Commercial application in the locality etc.
11	major factors that were not taken into account during the valuation;	-
12	Caveats, limitations and disclaimers to the extent they explain or elucidate the limitations faced by valuer, which shall not be for the purpose of limiting his responsibility for the valuation report.	Attached

(Annexure-V)

## MODEL CODE OF CONDUCT FOR VALUERS

### Integrity and Fairness

1. A valuer shall, in the conduct of his/its business, follow high standards of integrity and fairness in all his/its dealings with his/its clients and other valuers.
2. A valuer shall maintain integrity by being honest, straightforward, and forthright in all professional relationships.
3. A valuer shall endeavour to ensure that he/it provides true and adequate information and shall not misrepresent any facts or situations.
4. A valuer shall refrain from being involved in any action that would bring disrepute to the profession.
5. A valuer shall keep public interest foremost while delivering his services.

### Professional Competence and Due Care

6. A valuer shall render at all times high standards of service, exercise due diligence, ensure proper care and exercise independent professional judgment.
7. A valuer shall carry out professional services in accordance with the relevant technical and professional standards that may be specified from time to time.
8. A valuer shall continuously maintain professional knowledge and skill to provide competent professional service based on up-to-date developments in practice, prevailing regulations / guidelines and techniques.
9. In the preparation of a valuation report, the valuer shall not disclaim liability for his/its expertise or deny his/its duty of care, except to the extent that the assumptions are based on statements of fact provided by the company or its auditors or consultants or information available in public domain and not generated by the valuer.
10. A valuer shall not carry out any instruction of the client insofar as they are incompatible with the requirements of integrity, objectivity and independence.
11. A valuer shall clearly state to his client the services that he would be competent to provide and the services for which he would be relying on other valuers or professionals or for which the client can have a separate arrangement with other valuers.

### Independence and Disclosure of Interest

12. A valuer shall act with objectivity in his/its professional dealings by ensuring that his/its decisions are made without the presence of any bias, conflict of interest, coercion, or undue influence of any party, whether directly connected to the valuation assignment or not.
13. A valuer shall not take up an assignment if he/it or any of his/its relatives or associates is not independent in terms of association to the company.
14. A valuer shall maintain complete independence in his/its professional relationships and shall conduct the valuation independent of external influences.
15. A valuer shall wherever necessary disclose to the clients, possible sources of conflicts of duties and interests, while providing unbiased services



Since 1989

**Vastukala Consultants (I) Pvt. Ltd.**

An ISO 9001 : 2015 Certified Company



16. A valuer shall not deal in securities of any subject company after any time when he/it first becomes aware of the possibility of his / its association with the valuation, and in accordance with the Securities and Exchange Board of India (Prohibition of Insider Trading) Regulations, 2015 or till the time the valuation report becomes public, whichever is earlier.
17. A valuer shall not indulge in 'mandate snatching' or offering 'convenience valuations' in order to cater to a company or client's needs.
18. As an independent valuer, the valuer shall not charge success fee.
19. In any fairness opinion or independent expert opinion submitted by a valuer, if there has been a prior engagement in an unconnected transaction, the valuer shall declare the association with the company during the last five years.

### Confidentiality

20. A valuer shall not use or divulge to other clients or any other party any confidential information about the subject company, which has come to his / its knowledge without proper and specific authority or unless there is a legal or professional right or duty to disclose.

### Information Management

21. A valuer shall ensure that he/ it maintains written contemporaneous records for any decision taken, the reasons for taking the decision, and the information and evidence in support of such decision. This shall be maintained so as to sufficiently enable a reasonable person to take a view on the appropriateness of his /its decisions and actions.
22. A valuer shall appear, co-operate and be available for inspections and investigations carried out by the authority, any person authorised by the authority, the registered valuers organisation with which he/it is registered or any other statutory regulatory body.
23. A valuer shall provide all information and records as may be required by the authority, the Tribunal, Appellate Tribunal, the registered valuers organisation with which he/it is registered, or any other statutory regulatory body.
24. A valuer while respecting the confidentiality of information acquired during the course of performing professional services, shall maintain proper working papers for a period of three years or such longer period as required in its contract for a specific valuation, for production before a regulatory authority or for a peer review. In the event of a pending case before the Tribunal or Appellate Tribunal, the record shall be maintained till the disposal of the case.

### Gifts and hospitality:

25. A valuer or his / its relative shall not accept gifts or hospitality which undermines or affects his independence as a valuer. Explanation: For the purposes of this code the term 'relative' shall have the same meaning as defined in clause (77) of Section 2 of the Companies Act, 2013 (18 of 2013).
26. valuer shall not offer gifts or hospitality or a financial or any other advantage to a public servant or any other person with a view to obtain or retain work for himself / itself, or to obtain or retain an advantage in the conduct of profession for himself / itself.



Since 1989

**Vastukala Consultants (I) Pvt. Ltd.**

An ISO 9001 : 2015 Certified Company



## Remuneration and Costs.

27. A valuer shall provide services for remuneration which is charged in a transparent manner, is a reasonable reflection of the work necessarily and properly undertaken, and is not inconsistent with the applicable rules.
28. A valuer shall not accept any fees or charges other than those which are disclosed in a written contract with the person to whom he would be rendering service.

## Occupation, employability and restrictions

29. A valuer shall refrain from accepting too many assignments, if he/it is unlikely to be able to devote adequate time to each of his/ its assignments.
30. A valuer shall not conduct business which in the opinion of the authority or the registered valuer organisation discredits the profession.

## Miscellaneous

31. A valuer shall refrain from undertaking to review the work of another valuer of the same client except under written orders from the bank or housing finance institutions and with knowledge of the concerned valuer.
32. A valuer shall follow this code as amended or revised from time to time.

For VASTUKALA CONSULTANTS (I) PVT. LTD.

Director

Auth. Sign.

**Sharadkumar Chalikwar**

Govt. Reg. Valuer

Chartered Engineer (India)

Reg. No. [N]C.C.I.T/I -14/52/2008-09

Punjab National Bank Empanelment No.: REF:ZO: SAMD:1138



Since 1989

**Vastukala Consultants (I) Pvt. Ltd.**

An ISO 9001 : 2015 Certified Company

