

33.279

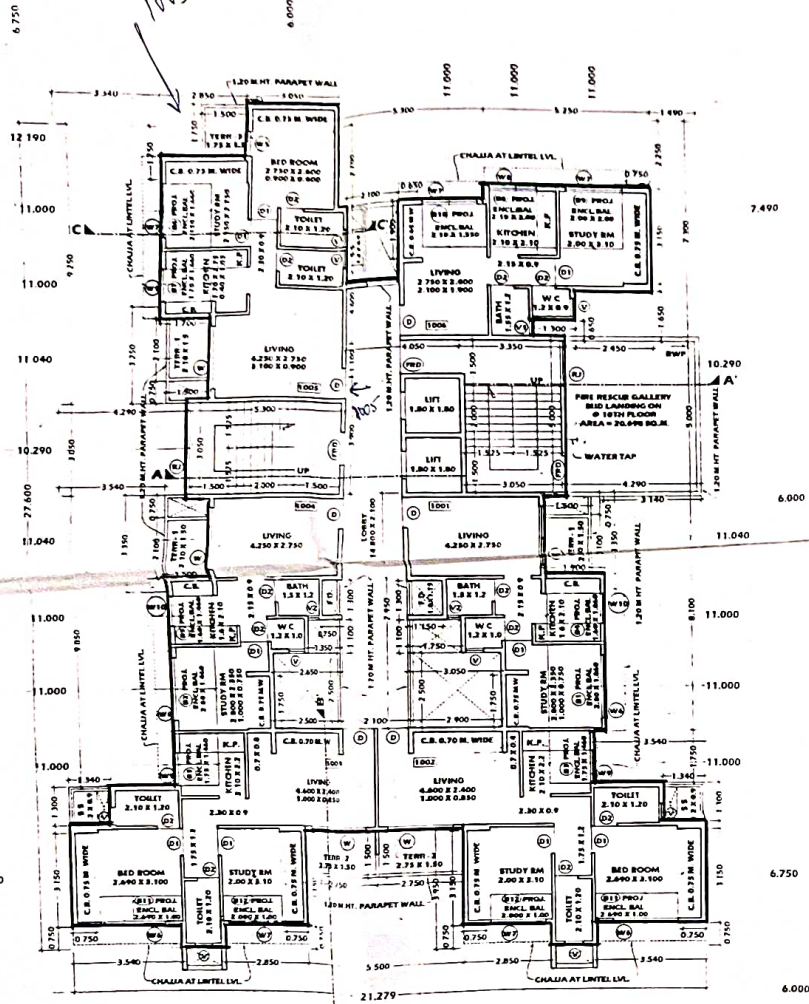

10TH FLOOR PLAN

SCALE 1:100

43.600



FRONT ELEVATION

SCALE 1:100

APPROVED SUBJECT TO CONDITION  
 APPROVED BY:  
 Office Letter No. CIDCO / (B.P.) /  
 D 10 --- DATED JAN 2014

Additional Town Planning Officer,  
 Naiged Baram, 4th Floor,  
 Road No. 4 Sector - 11, C.B.D.

G.H. WATER TANK LVL + 38.900 M

TERRACE LVL + 34.450 M

11TH FLR. LVL + 31.700 M

10TH FLR. LVL + 28.950 M

9TH FLR. LVL + 26.200 M

8TH FLR. LVL + 23.450 M

7TH FLR. LVL + 20.700 M

6TH FLR. LVL + 17.950 M

5TH FLR. LVL + 15.200 M

4TH FLR. LVL + 12.450 M

3RD FLR. LVL + 9.700 M

2ND FLR. LVL + 6.950 M

1ST FLR. LVL + 4.200 M

PLINTH LVL + 0.600 M

GROUND LVL + 0.000 M

PROJECT:

PROPOSED RESIDENTIAL BUILDING ON  
 PLOT NO. 17, SECTOR - 21, ULWE,  
 NAVI MUMBAI. (12.5% SCHEME)

OWNER:

M/S. PRAGATI INFRA

For PRAC. & PR:

SIGN. OF OWNER:



Dr. DHARMESH V. BHALANI  
 CA/2007/41110

SIGN. OF ARCHITECT:

CIDCO PROPOSAL DRAWING

SANIL	1:100	28/12/2012	
DRAWN BY	SCALE	DATE	DRAWING NO

**DESTINATIO**  
 ARCHITECTURE, INTERIOR DESK.  
 SHOP NO. 8, CASABLANCA  
 PLOT NO-43, SECTOR -  
 C.B.D. BELGAUM, NAVI MUMBAI  
 TEL. 022-40111377  
 destinatioindia@gmail.com