

Valuation Report of the Immovable Property

Details of the property under consideration:

Name of Owner : **Mr. Nikit Niranjn Shetty**

Residential Flat No. 1607, 16th Floor, Building No 2, "**Palm Grove**", Joyville Virar Phase 3, Village - Bolinj, Virar (West), Taluka - Vasai, District - Palghar, Virar, 401303, State - Maharashtra, India.

Latitude Longitude : 19°26'20.2"N 72°47'35.2"E

Think.Innovate.Create

Intended User:

State Bank of India

RACPC Belapur

Estate Department Corporate Centre, 4th Floor, CIDCO Tower No. 4, Railway Station Building, C.B.D. Belapur, Navi Mumbai - 400 614, State - Maharashtra, Country - India.

Our Pan India Presence at :

Mumbai Aurangabad Pune Rajkot
Thane Nanded Indore Raipur
Delhi NCR Nashik Ahmedabad Jaipur

Regd. Office : B1-001, U/B Floor, Boomerang, Chandivali Farm Road, Andheri (East), Mumbai - 400 072, (M.S.), INDIA
TeleFax : +91 22 28371325/24
mumbai@vastukala.org

VALUATION OPINION REPORT

This is to certify that the property bearing Residential Flat No. 1607, 16th Floor, Building No 2, "Palm Grove", Joyville Virar Phase 3, Village - Bolinj, Virar (West), Taluka - Vasai, District - Palghar, Virar, 401303, State - Maharashtra, India belongs to **Mr. Nikit Niranjan Shetty**.

Boundaries of the property

North : Palm Spring Tower
South : Crest Tower
East : Pinnacle Tower
West : Viva City Road

Considering various parameters recorded, existing economic scenario, and the information that is available with reference to the development of neighbourhood and method selected for valuation, we are of the opinion that, the property premises can be assessed for this particular purpose at **₹ 41,70,500.00 (Rupees Forty One Lakh Seventy Thousand Five Hundred Only)**.

The valuation of the property is based on the documents produced by the concern. Legal aspects have not been taken into considerations while preparing this report.

Hence certified

For VASTUKALA CONSULTANTS (I) PVT. LTD.

**Manoj
Chalikwar**
Director

Digitally signed by Manoj Chalikwar
DN: cn=Manoj Chalikwar, o=Vastukala
Consultants (I) Pvt. Ltd., ou=Mumbai,
email=manoj@vastukala.org, c=IN
Date: 2024.03.30 14:08:42 +05'30'

Auth. Sign.

Manoj Chalikwar

Govt. Reg. Valuer

Chartered Engineer (India)

Reg. No. IBB/RV/07/2018/10366

State Bank of India Empanelment No.: SME/TCC/2021-22/86/3

Encl.: Valuation report

Our Pan India Presence at :

Mumbai Aurangabad Pune Rajkot
Thane Nanded Indore Raipur
Delhi NCR Nashik Ahmedabad Jaipur

Regd. Office : B1-001, U/B Floor, Boomerang,
Chandivali Farm Road, Andheri (East),
Mumbai - 400 072, (M.S.), INDIA
TeleFax : +91 22 28371325/24
mumbai@vastukala.org

Vastukala Consultants India Pvt. Ltd.

B1-001, U/B Floor, Boomerang, Chandivali Farm Road, Powai, Andheri(East), Mumbai - 400 072.

To,

The Branch Manager,**State Bank of India****RACPC Belapur**

Estate Department Corporate Centre, 4th Floor, CIDCO

Tower No. 4, Railway Station Building, C.B.D. Belapur, Navi

Mumbai - 400 614, State - Maharashtra, Country - India.

VALUATION REPORT (IN RESPECT OF FLAT)

General	
1	Purpose for which the valuation is made : To assess Fair Market Value of the property for Bank Loan Purpose.
2	a) Date of inspection : 29.03.2024
	b) Date of which the valuation is made : 30.03.2024
3	List of documents produced for perusal: I) Copy of Agreement for sale No.6152/2024 Dated 21.03.2024 between Joyville Shapoorji Housing Pvt. Ltd.(The Promoter) And Mr. Nikit Niranjan Shetty(The Purchaser). II) Copy of RERA Certificate No.P99000018521 Dated 09.09.2021 issued by Maharashtra Real Estate Regulatory Authority. III) Copy of Occupancy Certificate No.VVCMC / TP / OC / VP-0059 / 186 / 2023-24 Dated 16.02.2024 issued by Vasai Virar City Municipal Corporation.
4	Name of the owner(s) and his / their address (es) with Phone no. (details of share of each owner in case of joint ownership) : Mr. Nikit Niranjan Shetty Residential Flat No. 1607, 16 th Floor, Building No 2, " Palm Grove ", Joyville Virar Phase 3, Village - Bolinj, Virar (West), Taluka - Vasai, District - Palghar, Virar, 401303, State - Maharashtra, India. Contact Person : Deep Gandhi (Sales Person) Mobile No. 8454090003 sole ownership
5	Brief description of the property (Including Leasehold / freehold etc.) : The property is a Residential Flat located on 16 th Floor. The composition of Residential Flat is 1 Bedroom + Living Room + Kitchen + Passage + Bathroom + WC. (1 BHK) The property is at 2.9 Km. distance from Virar Railway Station.
6	Location of property
a)	Plot No. / Survey No. : New Survey No - 390/B(Part)
b)	Door No. : Residential Flat No. 1607
c)	C.T.S. No. / Village : Village - Bolinj

d)	Ward / Taluka	:	Taluka - Vasai	
e)	Mandal / District	:	District - Palghar	
f)	Date of issue and validity of layout of approved map / plan	:	As Occupancy Certificate is available, we assumed that the construction is as per approved plan.	
g)	Approved map / plan issuing authority	:		
h)	Whether genuineness or authenticity of approved map/ plan is verified	:	N.A.	
i)	Any other comments by our empanelled valuers on authentic of approved plan	:	No	
7	Postal address of the property	:	Residential Flat No. 1607, 16 th Floor, Building No 2, "Palm Grove", Joyville Virar Phase 3, Village - Bolinj, Virar (West), Taluka - Vasai, District - Palghar, Virar, 401303, State - Maharashtra, India.	
8	City / Town	:	City - Virar	
	Residential area	:	Yes	
	Commercial area	:	No	
	Industrial area	:	No	
9	Classification of the area	:		
	i) High / Middle / Poor	:	Middle Class	
	ii) Urban / Semi Urban / Rura	:	Urban	
10	Coming under Corporation limit / Village Panchayat / Municipality	:	Village - Bolinj Vasai Virar City Municipal Corporation	
11	Whether covered under any State / Central Govt. enactments (e.g., Urban Land Ceiling Act) or notified under agency area/ scheduled area / cantonment area	:	No	
12	Boundaries of the property	:	As per site	As per Document
	North	:	Palm Spring Tower	Details not available
	South	:	Crest Tower	Details not available
	East	:	Pinnacle Tower	Details not available
	West	:	Viva City Road	Details not available
13	Dimensions of the site	:	N. A. as property under consideration is a Residential Flat in a building.	
		:	As per the Deed	As per Actuals
	North	:	-	-
	South	:	-	-
	East	:	-	-

	West	:	-	-
14	Extent of the site	:	Carpet Area in Sq. Ft. = 380.33 (Area as per Site measurement) Carpet Area in Sq. Ft. = 439.00 (Area As Per Agreement for sale) Built Up Area in Sq. Ft. = 482.90 (Carpet Area + 10%)	
14.1	Latitude, Longitude & Co-ordinates of Flat	:	19°26'20.2"N 72°47'35.2"E	
15	Extent of the site considered for Valuation (least of 13A& 13B)	:	Carpet Area in Sq. Ft. = 439.00 (Area As Per Agreement for sale)	
16	Whether occupied by the owner / tenant? If occupied by tenant since how long? Rent received per month.	:	Vacant	
II	APARTMENT BUILDING			
1.	Nature of the Apartment	:	Residential	
2.	Location			
	C.T.S. No.	:		
	Block No.	:	-	
	Ward No.	:	-	
	Village / Municipality / Corporation		Village - Bolinj, Vasai Virar City Municipal Corporation	
	Door No., Street or Road (Pin Code)	:	Residential Flat No. 1607, 16 th Floor, Building No 2, " Palm Grove ", Joyville Virar Phase 3, Village - Bolinj, Virar (West), Taluka - Vasai, District - Palghar, Virar, 401303, State - Maharashtra, India	
3.	Description of the locality Residential / Commercial / Mixed	:	Residential	
4.	Year of Construction	:	2024 (As per occupancy certificate)	
5.	Number of Floors	:	Stillt + 3 Podiums + 20 Upper Floors	
6.	Type of Structure	:	R.C.C. Framed Structure	
7.	Number of Dwelling units in the building	:	16 th Floor is having 14 Flats	
8.	Quality of Construction	:	Good	
9.	Appearance of the Building	:	Good	
10.	Maintenance of the Building	:	Good	
11.	Facilities Available			
	Lift	:	4 Lifts	

	Protected Water Supply	:	Municipal Water Supply
	Underground Sewerage	:	Connected to Municipal Sewerage System
	Car parking - Open / Covered	:	Open Parking
	Is Compound wall existing?	:	Yes
	Is pavement laid around the Building	:	Yes
III	Residential Flat		
1.	The floor in which the Flat is situated	:	16 th Floor
2.	Door No. of the Flat	:	Residential Flat No. 1607
3.	Specifications of the Flat		
	Roof	:	R. C. C. Slab
	Flooring	:	Vitrified Tile Flooring
	Doors	:	Teak Wood Door frame with Solid flush door
	Windows	:	Powder Coated Aluminium Sliding
	Fittings	:	Concealed plumbing with C.P. fittings. Electrical wiring with concealed
	Finishing	:	Cement Plastering
4.	House Tax		
	Assessment No.	:	Details not available
	Tax paid in the name of	:	Details not available
	Tax amount	:	Details not available
5.	Electricity Service connection No.	:	Details not available
	Meter Card is in the name of	:	Details not available
6.	How is the maintenance of the Flat?	:	Good
7.	Sale Deed executed in the name of	:	Mr. Nikit Niranjan Shetty
8.	What is the undivided area of land as per Sale Deed?	:	N.A.
9.	What is the plinth area of the Flat?	:	Built Up Area in Sq. Ft. = 483.00 (Carpet Area + 10%)
10.	What is the floor space index (app.)	:	As per VVCMC norms

11.	What is the Carpet area of the Flat?	:	Carpet Area in Sq. Ft. = 380.33 (As per Area actual site measurement) Carpet Area in Sq. Ft. = 331.00 Flowerbed & Dry Balcony Area in Sq. Ft. = 49.00 Carpet Area in Sq. Ft. = 439.00 (As Per Area Agreement for sale) RERA Carpet Area in Sq. Ft. = 350.00 Flowerbed & Dry Balcony Area in Sq. Ft. = 89.00
12.	Is it Posh / I Class / Medium / Ordinary?	:	Medium
13.	Is it being used for Residential or Commercial purpose?	:	Residential Purpose
14.	Is it Owner-occupied or let out?	:	Vacant
15.	If rented, what is the monthly rent?	:	₹ 8,700/- (Expected rental income per month)
IV	MARKETABILITY		
1.	How is the marketability?	:	Average
2.	What are the factors favoring for an extra Potential Value?	:	Located in developed area
3.	Any negative factors are observed which affect the market value in general?	:	N.A.
V	Rate		
1.	After analyzing the comparable sale instances, what is the composite rate for a similar Flat with same specifications in the adjoining locality? - (Along with details / reference of at - least two latest deals / transactions with respect to adjacent properties in the areas)	:	₹ 8,800/- to ₹ 10,500/- per Sq. Ft. on Carpet Area ₹ 8,000/- to ₹ 9,500/- per Sq. Ft. on Built Up Area
2.	Assuming it is a new construction, what is the adopted basic composite rate of the Flat under valuation after comparing with the specifications and other factors with the Flat under comparison (give details).	:	₹ 9,500/- per Sq. Ft.
3.	Break – up for the rate	:	
	I. Building + Services	:	₹ 2,500/- per Sq. Ft.
	II. Land + others	:	₹ 7,000/- per Sq. Ft.
4.	Guideline rate obtained from the Registrar's Office for new property (an evidence thereof to be enclosed)	:	₹ 67,870/- per Sq. M. i.e. ₹ 6,305/- per Sq. Ft.
	Guideline rate(an evidence thereof to be enclosed)	:	N.A. Age of Property below 5 year

5.	In case of variation of 20% or more in the valuation proposed by the Valuer and the Guideline value provided in the State Govt. notification or Income Tax Gazette justification on variation has to be given	:	It is a foregone conclusion that market value is always more than the RR price. As the RR Rates are Fixed by respective State Government for computing Stamp Duty / Rgstrn. Fees. Thus it differs from place to place and Location, Amenities per se as evident from the fact than even RR Rates Decided by Government Differs.
VI	COMPOSITE RATE ADOPTED AFTER DEPRECIATION		
a	Depreciated building rate		
	Replacement cost of Flat with Services (v(3)i)	:	₹ 2,500/- per Sq. Ft.
	Age of the building	:	Less than 1 year
	Life of the building estimated	:	60 years Subject to proper, preventive periodic maintenance & structural repairs.
	Depreciation percentage assuming the salvage value as 10%	:	N.A. Age of Property below 5 year
	Depreciation Ratio of the building		-
b	Total composite rate arrived for Valuation		
	Depreciated building rate VI (a)	:	₹ 2,500/- per Sq. Ft.
	Rate for Land & other V (3) ii	:	₹ 7,000/- per Sq. Ft.
	Total Composite Rate	:	₹ 9,500/- per Sq. Ft.
	Remarks	:	

Details of Valuation:

No.	Description	Qty.	Rate per unit (₹)	Estimated Value (₹)
1	Present value of the Flat	439.00 Sq. Ft.	9,500.00	41,70,500.00
2	Wardrobes			
3	Showcases			
4	Kitchen arrangements			
5	Superfine finish			
6	Interior Decorations			
7	Electricity deposits / electrical fittings, etc.			
8	Extra collapsible gates / grill works, etc.			
9	Potential value, if any			
10	Others / Car Parking			
	Total value / Realizable value of the property			41,70,500.00
	Insurable value of the property (482.90 X 2,500.00)			12,07,250.00

Guideline value of the property (482.90 X 6,305.00)	30,44,685.00
--	---------------------

Justification for Price / Rate

The Market Value of the property is based on facts of markets discovered by us during our enquiries, however the government rate value in this case is less than the market value arrived by us. We are of the opinion that the value arrive by us will prove to be correct if an Auction of the subject property is carried out. As far as Market Value in Index II is concerned, it is not possible to comment on same, may be government rates are fixed by sampling during same point of time in part and whereas, Market values change every month.

In most of the cases the actual deal amount or Transaction value is not reflected in Index II because of various Market practices. As Valuer, we always try to give a value which is correct reflection of actual transaction value irrespective of any factors in market.

Method of Valuation / Approach

The sales comparison approach uses the market data of sale prices to estimate the value of a real estate property. Property valuation in this method is done by comparing a property to other similar properties that have been recently sold. Comparable properties, also known as comparables, or comps, must share certain features with the property in question. Some of these include physical features such as square footage, number of rooms, condition, and age of the building; however, the most important factor is no doubt the location of the property. Adjustments are usually needed to account for differences as no two properties are exactly the same. To make proper adjustments when comparing properties, real estate appraisers must know the differences between the comparable properties and how to value these differences. The sales comparison approach is commonly used for Residential Flat, where there are typically many comparables available to analyze. As the property is a Residential Flat, we have adopted Sale Comparison Approach Method for the purpose of valuation .The Price for similar type of property in the nearby vicinity is in the range of ₹ 8,800.00 to ₹ 10,500.00 per Sq. Ft. on Carpet Area / ₹ 8,000.00 to ₹ 9,500.00 per Sq. Ft. on BuiltUp Area. Considering the rate with attached report , current market conditions , demand and supply position, Flat size, location, upswing in real estate prices , sustained demand for Residential Flat, all round development of Residential and Commercial application in the locality etc. We estimate ₹9,500.00 per Sq. Ft. on Carpet Area for valuation.

Impending threat of acquisition by government for road widening / public service purposes, sub merging & applicability of CRZ provisions (Distance from sea-cost / tidal level must be incorporated) and their effect on	
Saleability	Average
Likely rental values in future	₹ 8,700/- (Expected rental income per month)
Any likely income it may generate	Rental Income

Actual Site Photographs

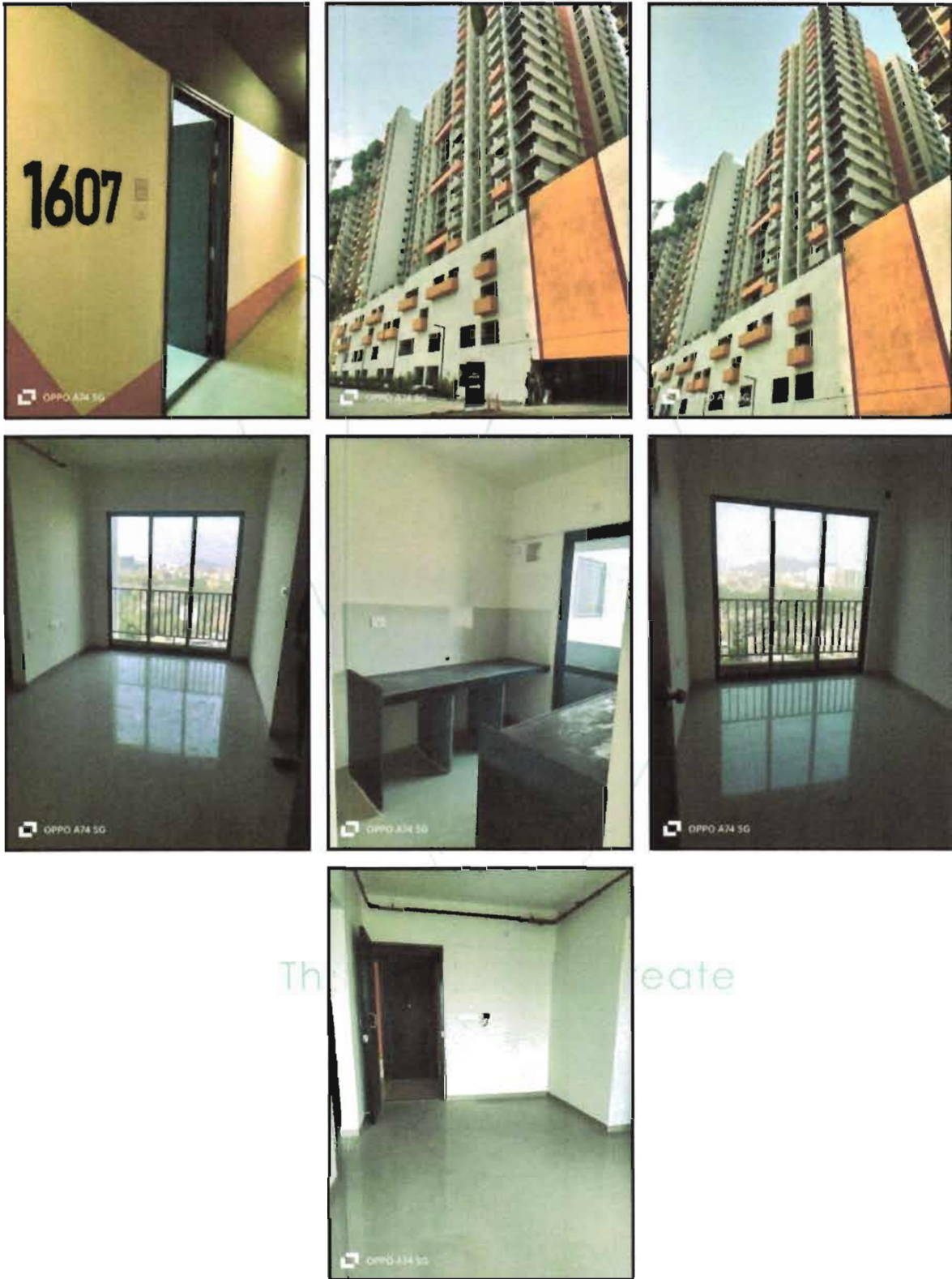

Th eate

Actual Site Photographs

Think.Innovate.Create

Vastukala Consultants (I) Pvt. Ltd.
An ISO 9001:2015 Certified Company www.vastukala.org

Route Map of the property

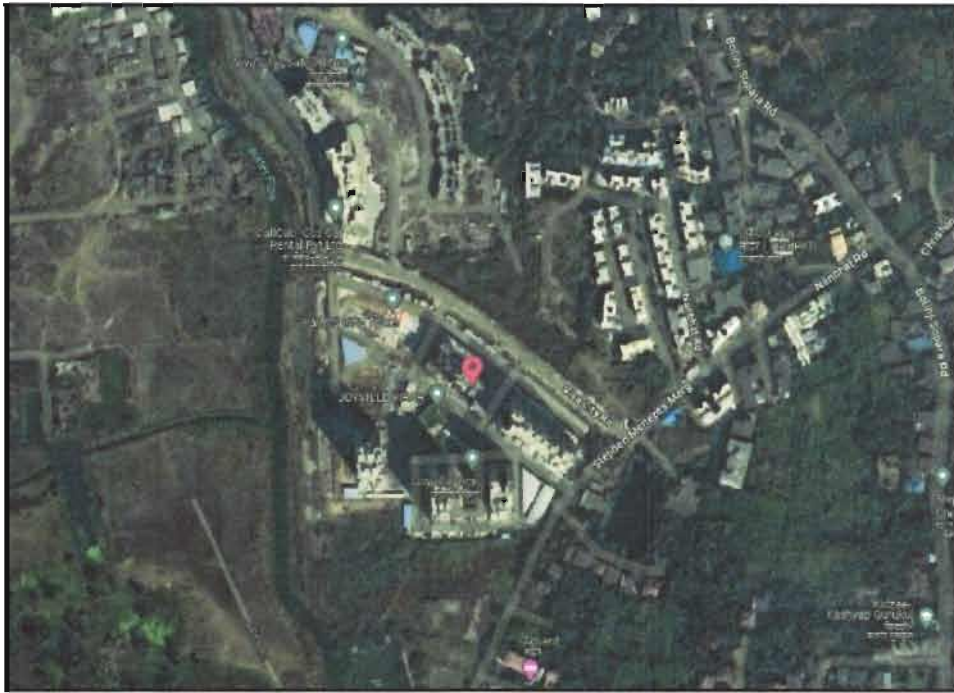

Note: Red marks shows the exact location of the property

Longitude Latitude: 19°26'20.2"N 72°47'35.2"E

Note: The Blue line shows the route to site distance from nearest Railway Station (Virar - 2.9 Km.).

Ready Reckoner Rate

Department of Registration and Stamp
Government of Maharashtra

नोंदणी व मुद्रांक विभाग
महाराष्ट्र शासन

Annual Statement of Rates Ver. 2.0
(बाजारमूल्य दर पत्रक आवृत्ती 2.0)

[Home](#)
[Valuation Guidelines](#) | [User Manual](#)

Year: 2023-2024 Language: English

Selected District: Palghar

Select Taluka: Vasai

Select Village: Gavache Nav - Mauje Bolinj (25) (Vas

Search By: Survey No. Location

Select	उपविभाग	खुली जमीन	निवासी सदनिका	ऑफिस	दुकाने	औद्योगिक	एकक (Rs./)
SurveyNo	11-विकसित/विक्रमन क्षमता असलेल्या जमिनी	13900	69500	76400	87100	76400	चौ. मीटर
SurveyNo	12-विकसित/विक्रमन क्षमता असलेल्या जमिनी	12700	62900	72700	79200	72700	चौ. मीटर
SurveyNo	13-गावठाण व पाडे असलेल्या जमिनी	9400	46900	53900	60400	53900	चौ. मीटर
SurveyNo	1/1 - लागवड विभागातील जमिनी	11300	61700	68100	80900	68100	चौ. मीटर
		123					

Stamp Duty Ready Reckoner Market Value Rate for Flat	61700			
Increase by 10% on Flat Located on 16 th Floor	6170			
Stamp Duty Ready Reckoner Market Value Rate (After Increase/Decrease) (A)	67,870.00	Sq. Mtr.	6,305.00	Sq. Ft.
Stamp Duty Ready Reckoner Market value Rate for Land (B)	11300			
The difference between land rate and building rate(A-B=C)	56,570.00			
Percentage after Depreciation as per table(D)	100%			
Rate to be adopted after considering depreciation [B + (C X D)]	67,870.00	Sq. Mtr.	6,305.00	Sq. Ft.

Multi-Storied building with Lift

For residential premises / commercial unit / office on above floor in multistoried building, the rate mentioned in the ready reckoner will be increased as under:

	Location of Flat / Commercial Unit in the building	Rate
a)	On Ground to 4 Floors	No increase for all floors from ground to 4 floors
b)	5 Floors to 10 Floors	Increase by 5% on units located between 5 to 10 floors
c)	11 Floors to 20 Floors	Increase by 10% on units located between 11 to 20 floors
d)	21 Floors to 30 Floors	Increase by 15% on units located between 21 to 30 floors

e)	31 Floors and above	Increase by 20% on units located on 31 and above floors
----	---------------------	---

Depreciation Percentage Table

Completed Age of Building in Years	Value in percent after depreciation	
	R.C.C Structure / other Pukka Structure	Cessed Building, Half or Semi-Pukka Structure & Kaccha Structure.
0 to 2 Years	100%	100%
Above 2 & up to 5 Years	95%	95%
Above 5 Years	After initial 5 year for every year 1% depreciation is to be considered. However maximum deduction available as per this shall be 70% of Market Value rate	After initial 5 year for every year 1.5% depreciation is to be considered. However maximum deduction available as per this shall be 85% of Market Value rate

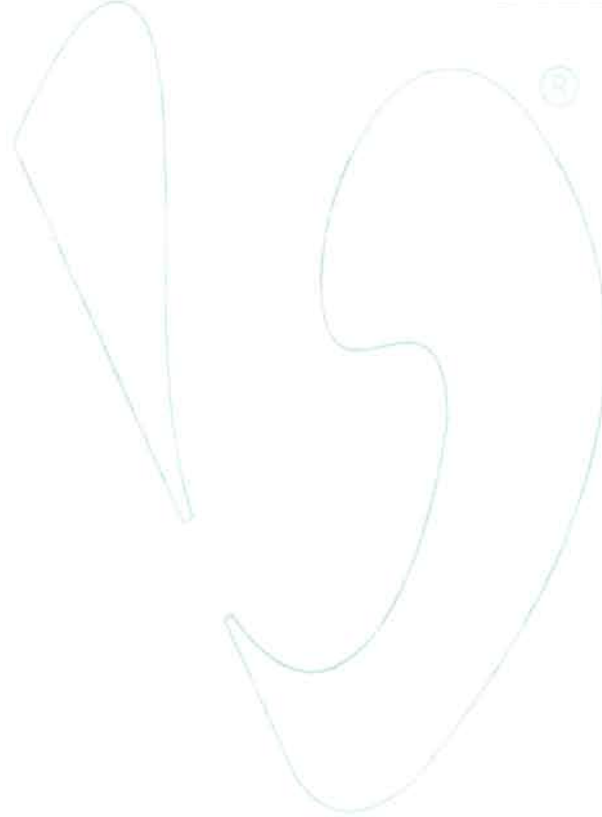

Think.Innovate.Create

Price Indicator

Property	Residential Flat
Source	square yards
Area Type	Carpet
Area	439 Sq. Ft.
Percentage	10%
Rate / Sq. feet on BuiltUp area	₹ 9,319/-
Floor	-

Property	Residential Flat
Source	square yards
Area Type	Carpet
Area	439 Sq. Ft.
Percentage	10%
Rate / Sq. feet on BuiltUp area	₹ 9,526/-
Floor	-

Property	Residential Flat
Source	magic bricks
Area Type	Carpet
Area	401 Sq. Ft.
Percentage	10%
Rate / Sq. feet on BuiltUp area	₹ 8,955/-
Floor	-

Property Details:

- Price: ₹39.5 Lac (EMI - ₹19k)
- Location: BHK 1BHK Flat for sale in Virar, Mumbai
- Specifications: 1 Bed, 1 Bath, 3 Balconies, 1 Covered Parking
- Carpet Area: 401 sqft (₹9,851/sqft)
- Floor: 2 (Out of 14 Floors)
- Lifts: 2
- Developer: Sri Anand Real Estate
- Project: Joyville Virar
- Transaction Type: New Property
- Facing: East
- Furnished Status: Unfurnished
- Car Parking: 1 Covered

More Details:

- Price Breakup: ₹39.5 Lac | ₹1,97,500 (Approx. Registration Charges) | ₹1,000 (Monthly)
- Booking Amount: ₹51,000
- Address: Virar, Mumbai, Virar, Mumbai - Virar Road and Beyond, Maharashtra
- Landmarks: Palm Springs Virar west

Contact Information:

- Contact Agent: Shilpa Cavas (+91) 98200XXXX
- Buttons: Contact Agent, Get Phone No., Download Brochure

Property	Residential Flat
Source	magic bricks
Area Type	Carpet
Area	437 Sq. Ft.
Percentage	10%
Rate / Sq. feet on BuiltUp area	₹ 8,529/-
Floor	-

magicbricks
Buy ~ Rent ~ Sell ~ Home Loans ~
Login ~ Post Property +52

₹ 41.0 Lac (EMI: ₹ 18k) | Get Loan offers from 74+ banks

1 BHK 650 Sq. Ft. Flat For Sale in **Virar, Mumbai**

1 Bed **2 Baths** **1 Balcony** **Unfurnished**

Carpet Area:
437 sqft *
₹ 0,282/sqft

Floor:
5 (Out of 23 Floors)

Additional Rooms:
1 Store Room

Developer:
Shapoorji Pallonji Real Estate

Project:
Joyville Virar

Transaction Type:
New Property

Facing:
North - East

Status:
Ready to Move

Furnished Status:
Unfurnished

Contact Agent
Amit Chauhan - 91-22XXXXXX-0

Get Phone No.

Download Brochure

Contact Agent

Get Phone No.

More Details

Price Breakup: ₹ 41 Lac | ₹ 2,05,000 Approx. Registration Charges

Booking Amount: ₹ 10 Lac

Address: shapoorji pallonji Joyville, Nanbhat Road, Virar West, Virar, Mumbai - Mira Road and Beyond, Maharashtra

Landmarks: near church

Sale Instances

Property	Residential Flat
Source	Index_no.2
Area Type	Carpet
Area	432 Sq. Ft.
Percentage	10%
Rate / Sq. feet on BuiltUp area	₹ 8,378/-
Floor	-

सूची क्र.2	
615489 27-03-2024 Note -Generated Through eSearch Module F or original report please contact concern SRO office	दुयम निबंधक - सह दु.नि. वसई 2 दस्ता क्रमांक : 6154/2024 नोंदणी Regn 63m
गावाचे नाव : बोळीज	
(1) विलेखाचा प्रकार	करारनामा
(2) मीबदला	3981300
(3) बाजारभाव आडेपट्ट्याच्या बाबतिलपट्टाकार आकारणी देतो की पट्टेदार ते नमुद करावे.	2452241.03
(4) भू-मापन पोढल्लिखा व धरक्रमांक असल्यास)	1) पालिकेचे नाव:वसईइतर वर्णन : इतर माहिती: गाव मीजे बोळिज,सर्व्हे न. 390बी पैकी या मिळकतीवरील जायविल्ले विरार फेस - 3,पाल्म प्लॉट टॉवर.या इमारतीमधील सदनिका क्र. 1902,एकोणिसावा मजला,एरिया 34.13 चौ. मी कारपेट । फ्लॉवर ब्रेड/ड्राय बालकनी एरिया 5.97 चौ. मी. । कवर्ड पार्किंग एरिया 9.29 चौ मी। (Survey Number : 390बी पैकी .))
(5) क्षेत्रफळ	40.1 चौ.मीटर
(6)आकारणी किंवा जुती देण्यात असेल तेव्हा	
(7) दस्तऐवज करून देणा-या/लिहून ठेवणा-या पक्षकाराचे नाव किंवा दिवाणी न्यायालयाचा हुकुमनामा किंवा आदेश असल्यास,प्रतिवादिचे नाव व पत्ता	1). नाव -जायविल्ले शापुर्जी होसिंग प्रा लि. लॉक अपधरईज सिनेबरी मोनी श्रीवास्तव -- वय -36 पत्ता -प्लॉट नं - , माला नं - , इमारतीचे नाव - एम पी सेंटर नं.104, मिनू देसाई मार्ग, कुलाबा, मुंबई, ब्लॉक नं. , रोड नं. , महाराष्ट्र, मुंबई पिन कोड -400005 पॅन नं. -ANCP1998006
(8)दस्तऐवज करून देणा-या पक्षकाराचे व किंवा दिवाणी न्यायालयाचा हुकुमनामा किंवा आदेश असल्यास, प्रतिवादिचे नाव व पत्ता	1). नाव -जयश्रीत रावेका यादव -- वय -38, पत्ता -प्लॉट नं - , माला नं - , इमारतीचे नाव - 19 जय अंबे बिल्डींग, मेहता इंडस्ट्री इस्टेट समीर, लिबर्टी गार्डन जवळ, मालाड प, मुंबई, ब्लॉक नं. , रोड नं. , महाराष्ट्र, मुंबई पिन कोड -400064 पॅन नं -ADZPY1370K
(9) दस्तऐवज करून दिल्याचा दिनांक	21/03/2024
(10)दस्त नोंदणी केल्याचा दिनांक	21/03/2024
(11) अनुक्रमांक, खंड व पृष्ठ	6154/2024
(12) बाजारभावाप्रमाणे मुद्रांक शुल्क	278740
(13) बाजारभावाप्रमाणे नोंदणी शुल्क	30000
(14) नोंदणी	
मुद्रांकनासाठी विचारत घेतलेला संपत्तीस -	
मुद्रांक शुल्क आकारताना निवडलेला अनुच्छेद :-	(i) within the limits of any Municipal Corporation or any Cantonment area annexed to it.

Think. Innovate. Create

Vastukala Consultants (I) Pvt. Ltd.

An ISO 9001:2015 Certified Company

www.vastukala.org

Property	Residential Flat
Source	Index_no.2
Area Type	Carpet
Area	661 Sq. Ft.
Percentage	10%
Rate / Sq. feet on BuiltUp area	₹ 8,008/-
Floor	-

594480 27-03-2024 Note -Generated Through eSearch Module For original report please contact concern SRO office	सूची क्र.2	द्वयम निबंधक - सह दु.नि. वसई 2 दस्त क्रमांक 5944/2024 नोंदणी Regn-63m
गावाचे नाव : बोळीज		
(1) प्रतिलेखाचा प्रकार	करारनामा	
(2) प्रतीबद्धता	5822579	
(3) बाजारभावाभाडेपट्ट्याच्या बाबतिलेखपट्ट्याकार आकारणी देतो की पट्टेदार ते नामुद करावे.	3693984.17	
(4) भू.मापन पीटहिससा व घरक्रमांक (असल्यास)	1) पालिकेचे नाव: वसई इतर वर्णन : इतर माहिती: इतर माहिती: गांव मोजे बोळीज, सर्व्हे नं. 390बी पैकी या मिळकतीवरील जायविलेले विरार फेस - 3, पालम घोव्ह टॉवर, या इमारतीमधील सदनाका क्र. 1713, सतरावा मजला, एरिया 46.73 चौ. मी. कारपेट + फ्लॉर बेड ज्ञाय बालकनी एरिया 14.67 चौ. मी. = 1 कवर्ड पार्किंग एरिया 9.29 चौ.मी. (महिला खरेदी करत असल्याने शासन आदेशा क. मुद्रांक- 2021/110R.12/CR.107/M-1 (शोरण) दि. 31/03/2021 च्या आधारे 1% मुद्रांक माफी)((Survey Number : 390बी पैकी :))	
(5) क्षेत्रफळ	61.4 चौ.मीटर	
(6) आकारणी किंवा जुळी देण्यात असेल तेव्हा		
(7) दस्तऐवज करून देणा-या/शिहून देणा-या पक्षकाराचे नाव किंवा दिवाणी न्यायालयाचा हुकुमनामा किंवा आदेश असल्यास, प्रतियादिचे नाव व पत्ता.	1) नाव - जॉयविले शापुरजी होमिंग प्रा लि तर्फे अधीनार्थ शिरोबरी मोनी शोवासव - वय - 36 पत्ता - प्लॉट नं. , माळा नं. , इमारतीचे नाव, एस पी सेंटर भावन, चिनु देसाई मार्ग, कुलाबा, मुंबई, ब्लॉक नं. , रोड नं. , महाराष्ट्र, मुंबई पिन कोड - 400005 पॅन नं. - AACCD98006	
(8) दस्तऐवज करून देणा-या पक्षकाराचे व किंवा दिवाणी न्यायालयाचा हुकुमनामा किंवा आदेश असल्यास, प्रतियादिचे नाव व पत्ता	1) नाव - स्मृति शादरा - वय - 37, पत्ता - प्लॉट नं. , माळा नं. , इमारतीचे नाव, बी 303, अक्रॉर्ड बिल्डिंग, 2रा कोस लेन, लोखंडवाला मार्केट, अधीरी प, मुंबई, ब्लॉक नं. , रोड नं. , महाराष्ट्र, मुंबई पिन कोड - 400053 पॅन नं. - JHANS9972P	
(9) दस्तऐवज करून दिल्याचा दिनांक	19-03-2024	
(10) दस्त नोंदणी केल्याचा दिनांक	19-03-2024	
(11) अनुक्रमांक, खंड व पृष्ठ	5944/2024	
(12) बाजारभावाप्रमाणे मुद्रांक शुल्क	349360	
(13) बाजारभावाप्रमाणे नोंदणी शुल्क	30000	
(14) शेर		
मुल्यांकनासाठी विचारात घेतलेला तपशील		
मुद्रांक शुल्क आकारताना निवडलेला अनुच्छेद	(i) within the limits of any Municipal Corporation or any Cantonment area annexed to it.	

Think. Innovate. Create.

Vastukala Consultants (I) Pvt. Ltd.

An ISO 9001:2015 Certified Company

www.vastukala.org

As a result of my appraisal and analysis, it is my considered opinion that the value of the above property in the prevailing condition with aforesaid specifications is **₹41,70,500.00 (Rupees Forty One Lakh Seventy Thousand Five Hundred Only)** .

Place : Mumbai

Date : 30.03.2024

For VASTUKALA CONSULTANTS (I) PVT. LTD.

**Manoj
Chalikwar
Director**

Digitally signed by Manoj Chalikwar
DN: cn=Manoj Chalikwar, o=Vastukala
Consultants (I) Pvt. Ltd., ou=Mumbai,
email=manoj@vastukala.org, c=IN
Date: 2024.03.30 14:09:01 +05'30'

Auth. Sign.

Manoj Chalikwar

Govt. Reg. Valuer

Chartered Engineer (India)

Reg. No. IBBI/RV/07/2018/10366

State Bank of India Empanelment No.: SME/TCC/2021-22/86/3

The undersigned has inspected the property detailed in the Valuation Report dated _____
on _____. We are satisfied that the fair and reasonable market value of the property is
₹ _____ (Rupees _____
_____ only).

Date_____

Signature
(Name & Designation of the Inspecting Official/s)

Countersigned

(BRANCH MANAGER)

Think.Innovate.Create

Enclosures	
Declaration-cum-undertaking from the valuer (Annexure-IV)	Attached
Model code of conduct for valuer - (Annexure V)	Attached

- r. I have read the Handbook on Policy, Standards and procedure for Real Estate Valuation, 2011 of the IBA and this report is in conformity to the 'Standards' enshrined for valuation in the Part - B of the above handbook to the best of my ability.
- s. I have read the International Valuation Standards (IVS) and the report submitted to the Bank for the respective asset class is in conformity to the 'Standards' as enshrined for valuation in the IVS in 'General Standards' and 'Asset Standards' as applicable. The valuation report is submitted in the prescribed format of the bank.
- t. I abide by the Model Code of Conduct for empanelment of valuer in the Bank. (Annexure V - A signed copy of same to be taken and kept along with this declaration)
- u. My CIBIL Score and credit worthiness is as per Bank's guidelines.
- v. I am a Valuer, who is competent to sign this valuation report.
- w. I will undertake the valuation work on receipt of Letter of Engagement generated from the system (i.e. LLMS / LOS) only.
- x. Further, I hereby provide the following information.

Think.Innovate.Create

No.	Particulars	Valuer comment
1	background information of the asset being valued;	The property under consideration is purchased by Mr. Nikit Niranjan Shetty from Joyville Shapoorji Housing Pvt. Ltd. vide Agreement for sale dated 21.03.2024.
2	purpose of valuation and appointing authority	As per the request from State Bank of India, RACPC Belapur to assess Fair Market Value value of the property for Bank Loan purpose
3	identity of the valuer and any other experts involved in the valuation;	Manoj Chalikwar - Regd. Valuer Anwar Shaikh - Valuation Engineer Vaishali Sarmalkar - Technical Manager Shyam Kajvilkar - Technical Officer
4	disclosure of valuer interest or conflict, if any;	We have no interest, either direct or indirect, in the property valued. Further to state that we do not have relation or any connection with property owner / applicant directly or indirectly. Further to state that we are an independent Valuer and in no way related to property owner / applicant
5	date of appointment, valuation date and date of report;	Date of Appointment - 29.03.2024 Valuation Date - 30.03.2024 Date of Report - 30.03.2024
6	inspections and/or investigations undertaken;	Physical Inspection done on - 29.03.2024
7	nature and sources of the information used or relied upon;	Market Survey at the time of site visit Ready Reckoner rates / Circle rates Online search for Registered Transactions Online Price Indicators on real estate portals Enquiries with Real estate consultants Existing data of Valuation assignments carried out by us
8	Procedures adopted in carrying out the valuation and valuation standards followed;	Sales Comparative Method
9	restrictions on use of the report, if any;	This valuation is for the use of the party to whom it is addressed and for no other purpose. No responsibility is accepted to any third party who may use or rely on the whole or any part of this valuation. The valuer has no pecuniary interest that would conflict with the proper valuation of the property.
10	major factors that were taken into account during the valuation;	current market conditions, demand and supply position, Residential Flat size, location, upswing in real estate prices, sustained demand for Residential Flat, all round development of commercial and Commercial application in the locality etc.
11	major factors that were not taken into account during the valuation;	-
12	Caveats, limitations and disclaimers to the extent they explain or elucidate the limitations faced by valuer, which shall not be for the purpose of limiting his responsibility for the valuation report.	Attached

Assumptions, Disclaimers, Limitations & Qualifications

Value Subject to Change

The subject appraisal exercise is based on prevailing market dynamics as on **30th March 2024** and does not take into account any unforeseeable developments which could impact the same in the future.

Our Investigations

We are not engaged to carry out all possible investigations in relation to the subject property. Where in our report we identify certain limitations to our investigations, this is to enable the reliant party to instruct further investigations where considered appropriate or where we recommend as necessary prior to reliance. Mumbai (VCIPL) is not liable for any loss occasioned by a decision not to conduct further investigations.

Assumptions

Assumptions are a necessary part of undertaking valuations. Vastukala Consultants India Pvt. Ltd. adopts assumptions for the purpose of providing valuation advice because some matters are not capable of accurate calculations or fall outside the scope of our expertise, or out instructions. The reliant party accepts that the valuation contains certain specific assumptions and acknowledge and accept the risk of that if any of the assumptions adopted in the valuation are incorrect, then this may have an effect on the valuation.

Information Supplied by Others

The appraisal is based on the information provided by the client. The same has been assumed to be correct and has been used for appraisal exercise. Where it is stated in the report that another party has supplied information to VCIPL, this information is believed to be reliable but VCIPL can accept no responsibility if this should prove not to be so.

Future Matters

To the extent that the valuation includes any statement as to a future matter, that statement is provided as an estimate and/or opinion based on the information known to VCIPL at the date of this document. VCIPL does not warrant that such statements are accurate or correct.

Map and Plans

Any sketch, plan or map in this report is included to assist the reader while visualising the property and assume no responsibility in connection with such matters.

Site Details

Based on inputs received from Client's representative and site visit conducted, we understand that the subject property is Residential Flat, admeasuring **439.00 Sq. Ft. Carpet Area** in the name of **Mr. Nikit Niranjan Shetty**. Further, VCIPL has assumed that the subject property is free from any encroachment and is available as on the date of the appraisal.

Property Title

Based on our discussion with the Client, we understand that the subject property is owned by **Mr. Nikit Niranjan**

Not a Structural Survey

We state that this is a valuation report and not a structural survey.

Other

All measurements, areas and ages quoted in our report are approximate.

Legal

We have not made any allowances with respect to any existing or proposed local legislation relating to taxation on realization of the sale value of the subject property. VCIPL is not required to give testimony or to appear in court by reason of this appraisal report, with reference to the property in question, unless arrangement has been made thereof. Further, no legal advice on any aspects has been obtained for the purpose of this appraisal exercise.

Property specific assumptions

Based on inputs received from the client and site visit conducted, we understand that the subject property is **Residential Flat**, admeasuring **439.00 Sq. Ft. Carpet Area**.

ASSUMPTIONS, CAVEATS, LIMITATION AND DISCLAIMERS

1. We assume no responsibility for matters of legal nature affecting the property appraised or the title thereto, nor do we render our opinion as to the title, which is assumed to be good and marketable.
2. The property is valued as though under responsible ownership.
3. It is assumed that the property is free of liens and encumbrances
4. It is assumed that there are no hidden or unapparent conditions of the subsoil or structure that would render it more or less valuable. No responsibility is assumed for such conditions or for engineering that might be required to discover such factors.
5. There is no direct/ indirect interest in the property valued.
6. The rates for valuation of the property are in accordance with the Govt. approved rates and prevailing market rates.

(Annexure-V)

MODEL CODE OF CONDUCT FOR VALUERS

Integrity and Fairness

1. A valuer shall, in the conduct of his/its business, follow high standards of integrity and fairness in all his/its dealings with his/its clients and other valuers.
2. A valuer shall maintain integrity by being honest, straightforward, and forthright in all professional relationships.
3. A valuer shall endeavour to ensure that he/it provides true and adequate information and shall not misrepresent any facts or situations.
4. A valuer shall refrain from being involved in any action that would bring disrepute to the profession.
5. A valuer shall keep public interest foremost while delivering his services.

Professional Competence and Due Care

6. A valuer shall render at all times high standards of service, exercise due diligence, ensure proper care and exercise independent professional judgment.
7. A valuer shall carry out professional services in accordance with the relevant technical and professional standards that may be specified from time to time.
8. A valuer shall continuously maintain professional knowledge and skill to provide competent professional service based on up-to-date developments in practice, prevailing regulations / guidelines and techniques.
9. In the preparation of a valuation report, the valuer shall not disclaim liability for his/its expertise or deny his/its duty of care, except to the extent that the assumptions are based on statements of fact provided by the company or its auditors or consultants or information available in public domain and not generated by the valuer.
10. A valuer shall not carry out any instruction of the client insofar as they are incompatible with the requirements of integrity, objectivity and independence.
11. A valuer shall clearly state to his client the services that he would be competent to provide and the services for which he would be relying on other valuers or professionals or for which the client can have a separate arrangement with other valuers.

Independence and Disclosure of Interest

12. A valuer shall act with objectivity in his/its professional dealings by ensuring that his/its decisions are made without the presence of any bias, conflict of interest, coercion, or undue influence of any party, whether directly connected to the valuation assignment or not.
13. A valuer shall not take up an assignment if he/it or any of his/its relatives or associates is not independent in terms of association to the company.

14. A valuer shall maintain complete independence in his/its professional relationships and shall conduct the valuation independent of external influences.
15. A valuer shall wherever necessary disclose to the clients, possible sources of conflicts of duties and interests, while providing unbiased services
16. A valuer shall not deal in securities of any subject company after any time when he/it first becomes aware of the possibility of his / its association with the valuation, and in accordance with the Securities and Exchange Board of India (Prohibition of Insider Trading)Regulations,2015 or till the time the valuation report becomes public, whichever is earlier.
17. A valuer shall not indulge in 'mandate snatching' or offering 'convenience valuations' in order to cater to a company or client's needs.
18. As an independent valuer, the valuer shall not charge success fee.
19. In any fairness opinion or independent expert opinion submitted by a valuer, if there has been a prior engagement in an unconnected transaction, the valuer shall declare the association with the company during the last five years.

Confidentiality

20. A valuer shall not use or divulge to other clients or any other party any confidential information about the subject company, which has come to his / its knowledge without proper and specific authority or unless there is a legal or professional right or duty to disclose.

Information Management

21. A valuer shall ensure that he/ it maintains written contemporaneous records for any decision taken, the reasons for taking the decision, and the information and evidence in support of such decision. This shall be maintained so as to sufficiently enable a reasonable person to take a view on the appropriateness of his /its decisions and actions.
22. A valuer shall appear, co-operate and be available for inspections and investigations carried out by the authority, any person authorised by the authority, the registered valuers organisation with which he/it is registered or any other statutory regulatory body.
23. A valuer shall provide all information and records as may be required by the authority, the Tribunal, Appellate Tribunal, the registered valuers organisation with which he/it is registered, or any other statutory regulatory body.
24. A valuer while respecting the confidentiality of information acquired during the course of performing professional services, shall maintain proper working papers for a period of three years or such longer period as required in its contract for a specific valuation, for production before a regulatory authority or for a peer review. In the event of a pending case before the Tribunal or Appellate Tribunal, the record shall be maintained till the disposal of the case.

Gifts and hospitality:

25. A valuer or his / its relative shall not accept gifts or hospitality which undermines or affects his independence as a valuer. Explanation: For the purposes of this code the term 'relative' shall have the same meaning as defined in clause (77) of Section 2 of the Companies Act, 2013 (18 of 2013).
26. valuer shall not offer gifts or hospitality or a financial or any other advantage to a public servant or any other person with a view to obtain or retain work for himself / itself, or to obtain or retain an advantage in the conduct of profession for himself / itself.

Remuneration and Costs.

27. A valuer shall provide services for remuneration which is charged in a transparent manner, is a reasonable reflection of the work necessarily and properly undertaken, and is not inconsistent with the applicable rules.
28. A valuer shall not accept any fees or charges other than those which are disclosed in a written contract with the person to whom he would be rendering service.

Occupation, employability and restrictions

29. A valuer shall refrain from accepting too many assignments, if he/it is unlikely to be able to devote adequate time to each of his/ its assignments.
30. A valuer shall not conduct business which in the opinion of the authority or the registered valuer organisation discredits the profession.

Miscellaneous

31. A valuer shall refrain from undertaking to review the work of another valuer of the same client except under written orders from the bank or housing finance institutions and with knowledge of the concerned valuer.
32. A valuer shall follow this code as amended or revised from time to time.

For VASTUKALA CONSULTANTS (I) PVT. LTD.

**Manoj
Chalikwar
Director**

Digitally signed by Manoj Chalikwar
DN: cn=Manoj Chalikwar, o=Vastukala
Consultants (I) Pvt. Ltd., ou=Mumbai,
email=manoj@vastukala.org, c=IN
Date: 2024.03.30 14:09:13 +05'30'

Auth. Sign.

Manoj Chalikwar

Govt. Reg. Valuer

Chartered Engineer (India)

Reg. No. IBBI/RV/07/2018/10366

State Bank of India Empanelment No.: SME/TCC/2021-22/86/3