



SLUM REHABILITATION AUTHORITY

No. SRA/ ENG/ 3241/ GN/ GL/AP
Date:

30 NOV 2023

To,
Shri H.V. Thakker of
M/s. S. V. Thakker & Associates
Kailas Plaza Building,
335, Vallabh Parle Lane,
Ghatkopar (E), Mumbai - 400 037.

Subject : Part O.C.C. of Gr (pt.) to 3rd (pt.) floor of Sale Wing 'A & B' with minor amendment in sale building No. 3 under S.R. Scheme on plot bearing C.S. No. 343 (Pt.), 344 (Pt.) of Dharavi Division at V.K. Wadi, Dharavi Main Road, Dharavi, Mumbai - 400 017. For - "Ashra SRA CHS Ltd."

Reference : Your letter dtd 12-07-2023

Gentlemen,

With reference to your above letter & certificates, I have to inform you that the permission to occupy Gr (pt.) to 3rd (pt.) floor of Sale Wing 'A & B' in building No. 3 completed under the supervision of Lic. Supervisor Shri Prashant J. Agawane, vide Lic. No. A/ 106/ SS-II and Lic. Structural Engineer Shri Surendra V. Patel, vide Lic. No. STR/P/136 respectively is hereby granted, subject to the following conditions:-

1. This part occupation permission is for 16 nos of rehab shops in wing 'A & B' and 13 nos. of sale shops from Gr (pt.) to 3 (pt.) upper floors in wing 'A & B' of Sale building No. 3. And Toilet at ground floor in wing 'C & D'.
2. That the balance LOI & IOA conditions & balance work shall be duly complied with before asking full Occupation permission.

3. That C.C. shall be re-endorsed as per Amended plan.
4. That adequate safety measures for the occupants of the wing A & B shall be adopted and the occupants of the building shall be made aware about the ongoing construction.
5. That you shall pay all dues towards Infrastructural charges & Tenement deposit at applicable stages.
6. That the proposed changes shall be shown on canvas mounted plan to be submitted at the time of OCC/BCC.

One set of plans of Sale bldg. No. 3 is returned herewith as token of approval.

Yours faithfully,

sd/

Executive Engineer (Dharavi)
Slum Rehabilitation Authority

Copy to:

1. Society: "Ashra SRA CHS Ltd."
2. Developers:- M/s: Kay Bee Developers Pvt. Ltd.
4. A.E. (WW), G/North ward
5. A.A & C., G/North ward
7. F.C. (SRA)

Banuraj
20/11

Executive Engineer (Dharavi)
Slum Rehabilitation Authority

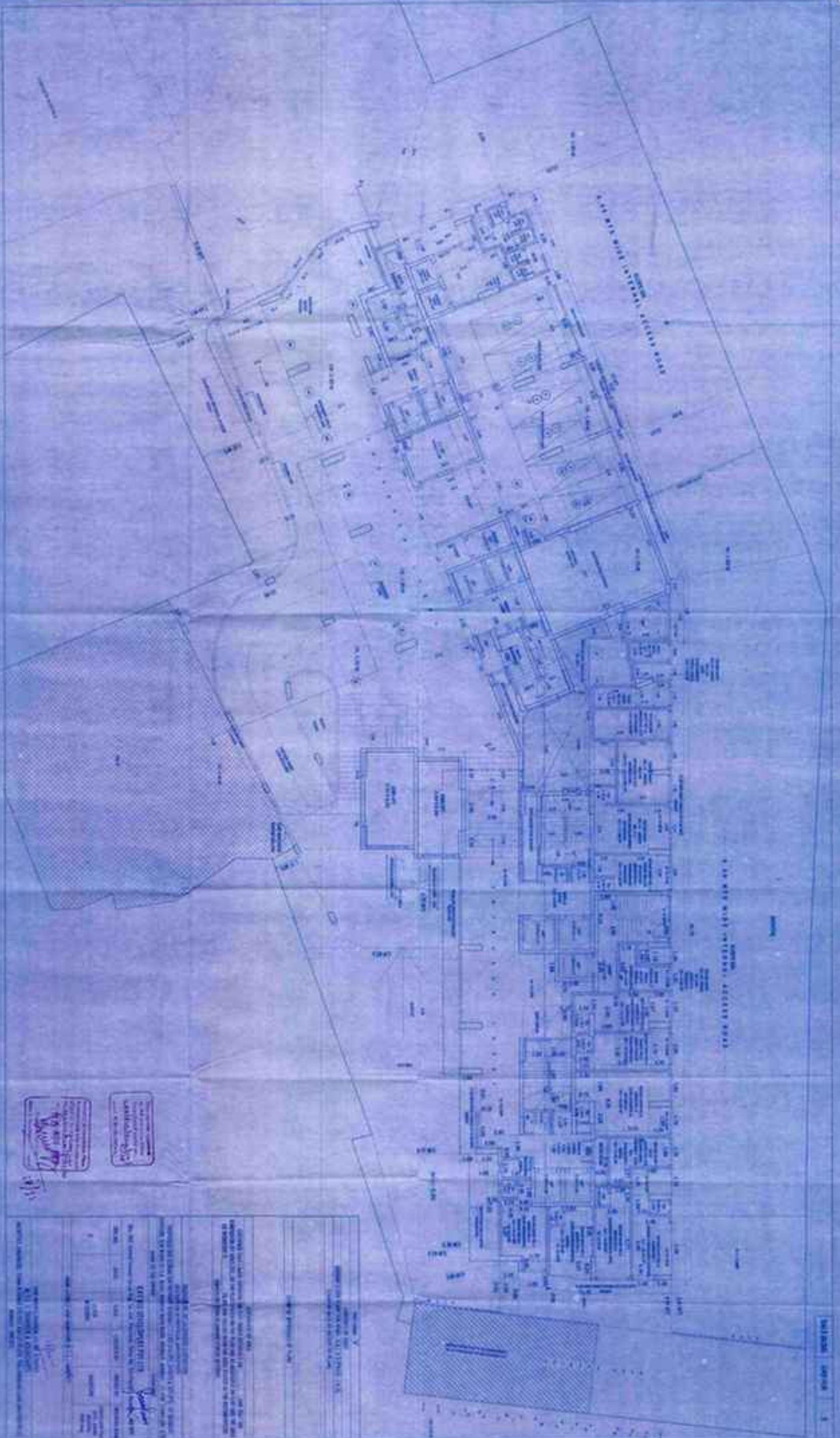

1. **PROJEKTANT:** [Signature]
 2. **PROJEKTANT:** [Signature]
 3. **PROJEKTANT:** [Signature]
 4. **PROJEKTANT:** [Signature]
 5. **PROJEKTANT:** [Signature]
 6. **PROJEKTANT:** [Signature]
 7. **PROJEKTANT:** [Signature]
 8. **PROJEKTANT:** [Signature]
 9. **PROJEKTANT:** [Signature]
 10. **PROJEKTANT:** [Signature]



THIS DRAWING IS THE PROPERTY OF THE ARCHITECT AND IS NOT TO BE REPRODUCED OR COPIED IN ANY MANNER WITHOUT HIS WRITTEN PERMISSION.

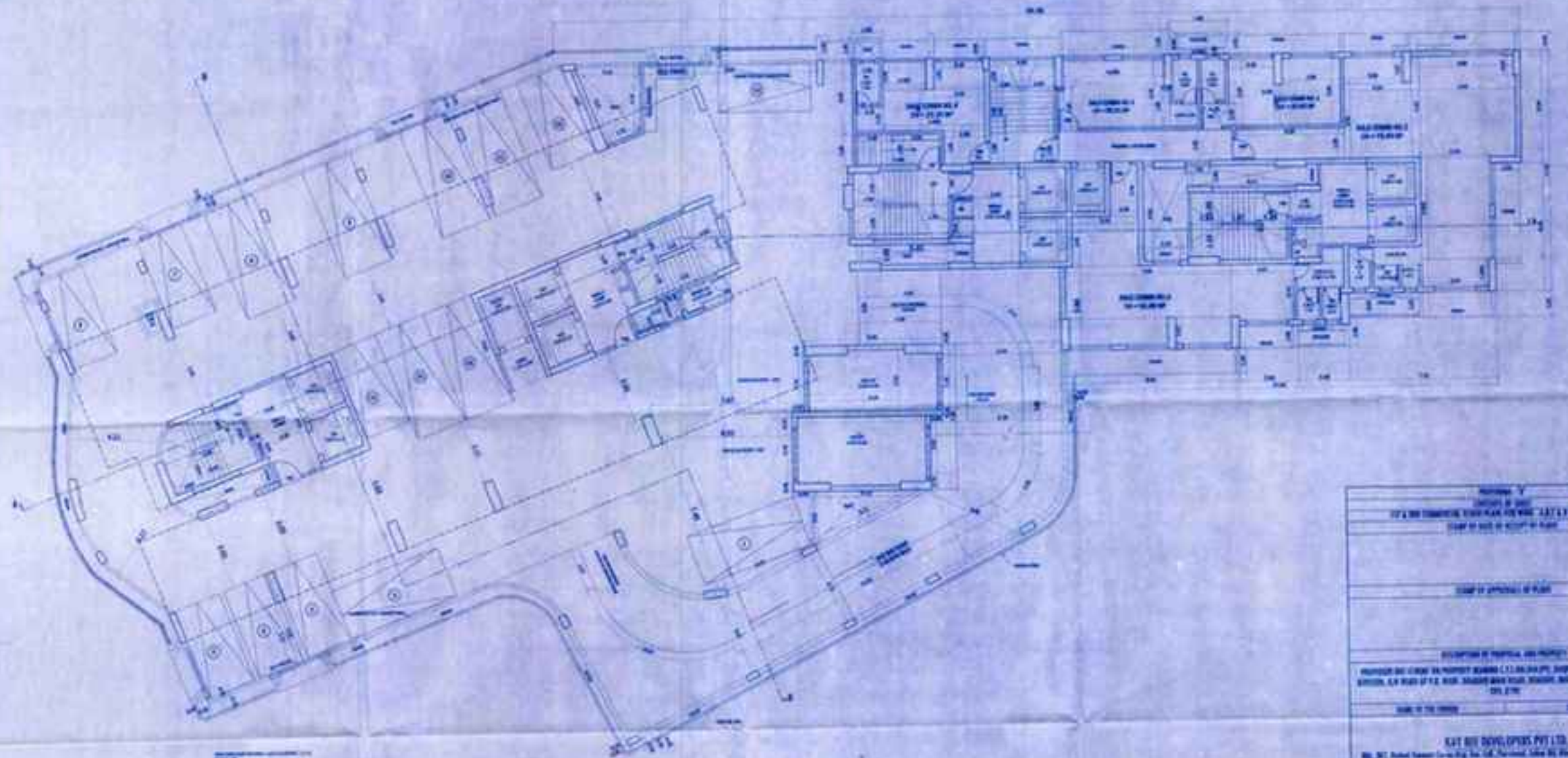

<p>PROJECT NO. 1234 1234 ROAD, SINGAPORE 123456 DRAWN BY: ARCHITECT'S NAME</p>					
<p>DATE OF APPROVAL: 12/12/2023</p>					
<p>REVISIONS:</p>					
<p>REVISION NO. 01: CORRECTED ROOM SIZES AND WALL THICKNESSES AS PER THE ARCHITECT'S REQUIREMENTS. DATE: 12/12/2023.</p>					
<p>SCALE: 1:100</p>					
<p>CLIENT: KAT BEE DEVELOPERS PVT LTD. 1234 Road, Singapore 123456</p>					
NO.	DATE	SCALE	DESIGNED BY	DRAWN BY	CHECKED BY
1		1:100	ARCHITECT	ARCHITECT	ARCHITECT
<p>DATE ISSUED AND VALIDITY: 12/12/2023</p>					
<p>PREPARED BY: ARCHITECT'S NAME K.Y. & S. ENGINEERS & ARCHITECTS 1234 ROAD, SINGAPORE 123456</p>					

SCALE: 1/8" = 1'-0"

THIS DRAWING IS TO BE USED FOR THE DESIGN AND CONSTRUCTION OF THE PROJECT ONLY. IT IS NOT TO BE USED FOR ANY OTHER PURPOSES WITHOUT THE WRITTEN CONSENT OF THE ARCHITECT.

DO NOT SCALE

[Handwritten initials]

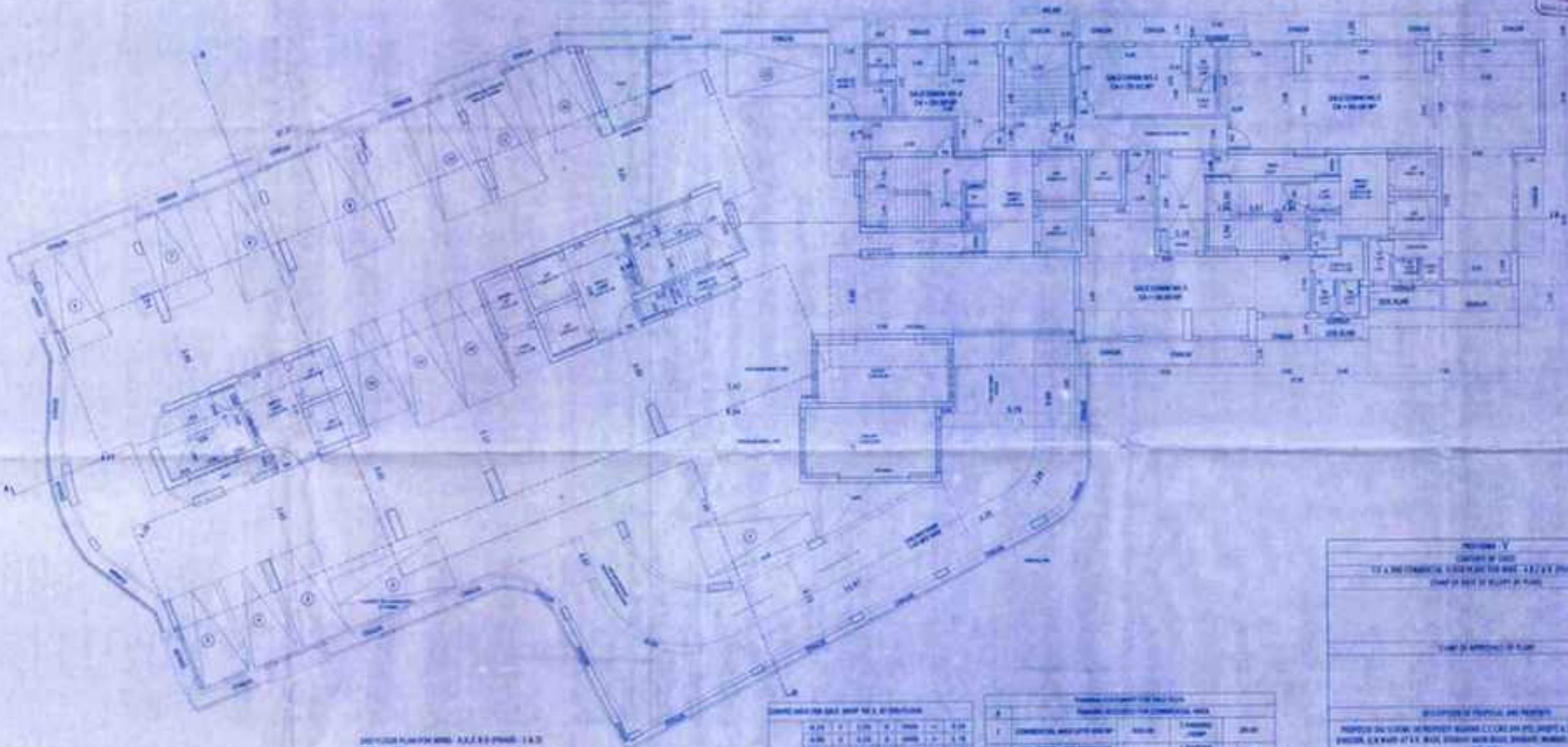

SECTIONAL ELEVATION AX.25 (PAGE 1 & 2)
SCALE 1/8" = 1'-0"

TABLE 1: SUMMARY OF FINISHES AND MATERIALS

ITEM	QUANTITY	UNIT	FINISH	REMARKS
1.01	1.00	SQ YD	CONCRETE	FLOOR
1.02	1.00	SQ YD	CEMENT MORTAR	FLOOR
1.03	1.00	SQ YD	CEMENT MORTAR	WALL
1.04	1.00	SQ YD	CEMENT MORTAR	CEILING
1.05	1.00	SQ YD	CEMENT MORTAR	WALL
1.06	1.00	SQ YD	CEMENT MORTAR	CEILING
1.07	1.00	SQ YD	CEMENT MORTAR	WALL
1.08	1.00	SQ YD	CEMENT MORTAR	CEILING
1.09	1.00	SQ YD	CEMENT MORTAR	WALL
1.10	1.00	SQ YD	CEMENT MORTAR	CEILING
1.11	1.00	SQ YD	CEMENT MORTAR	WALL
1.12	1.00	SQ YD	CEMENT MORTAR	CEILING
1.13	1.00	SQ YD	CEMENT MORTAR	WALL
1.14	1.00	SQ YD	CEMENT MORTAR	CEILING
1.15	1.00	SQ YD	CEMENT MORTAR	WALL
1.16	1.00	SQ YD	CEMENT MORTAR	CEILING
1.17	1.00	SQ YD	CEMENT MORTAR	WALL
1.18	1.00	SQ YD	CEMENT MORTAR	CEILING
1.19	1.00	SQ YD	CEMENT MORTAR	WALL
1.20	1.00	SQ YD	CEMENT MORTAR	CEILING

TABLE 2: SUMMARY OF FINISHES AND MATERIALS (Continued)

ITEM	QUANTITY	UNIT	FINISH	REMARKS
2.01	1.00	SQ YD	CONCRETE	FLOOR
2.02	1.00	SQ YD	CEMENT MORTAR	FLOOR
2.03	1.00	SQ YD	CEMENT MORTAR	WALL
2.04	1.00	SQ YD	CEMENT MORTAR	CEILING
2.05	1.00	SQ YD	CEMENT MORTAR	WALL
2.06	1.00	SQ YD	CEMENT MORTAR	CEILING
2.07	1.00	SQ YD	CEMENT MORTAR	WALL
2.08	1.00	SQ YD	CEMENT MORTAR	CEILING
2.09	1.00	SQ YD	CEMENT MORTAR	WALL
2.10	1.00	SQ YD	CEMENT MORTAR	CEILING
2.11	1.00	SQ YD	CEMENT MORTAR	WALL
2.12	1.00	SQ YD	CEMENT MORTAR	CEILING
2.13	1.00	SQ YD	CEMENT MORTAR	WALL
2.14	1.00	SQ YD	CEMENT MORTAR	CEILING
2.15	1.00	SQ YD	CEMENT MORTAR	WALL
2.16	1.00	SQ YD	CEMENT MORTAR	CEILING
2.17	1.00	SQ YD	CEMENT MORTAR	WALL
2.18	1.00	SQ YD	CEMENT MORTAR	CEILING
2.19	1.00	SQ YD	CEMENT MORTAR	WALL
2.20	1.00	SQ YD	CEMENT MORTAR	CEILING

REVISION

NO. 1

DATE: 10/15/1988

BY: [Signature]

CHECKED BY: [Signature]

PROJECT: [Project Name]

CLIENT: [Client Name]

ARCHITECT: [Firm Name]

THIS DOCUMENT IS A PART OF THE DOCUMENTS ATTACHED TO THE PROCEEDINGS OF THE COURT IN THE MATTER OF THE ESTATE OF THE LATE DR. RAY M. BIRNEY, JR.

APPROVED AND FORWARDED AS TO THE MATTER OF THE ESTATE OF THE LATE DR. RAY M. BIRNEY, JR.

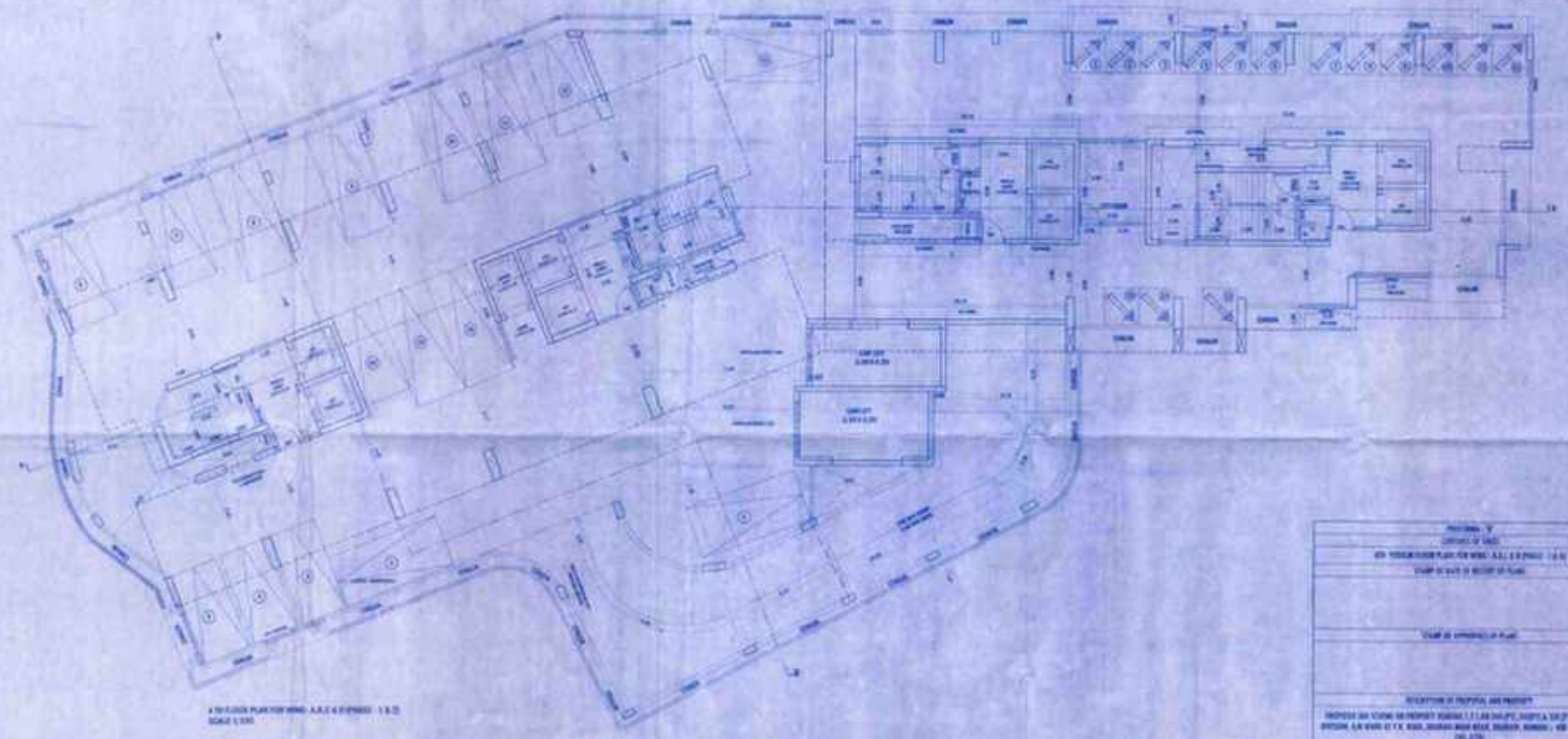

4th FLOOR PARKING AND ALL EXITS AND ENTRANCES SCALE 1/8" = 1'-0"

Section 7
APPROVED AND FORWARDED AS TO THE MATTER OF THE ESTATE OF THE LATE DR. RAY M. BIRNEY, JR.
 I, *[Signature]*, Clerk of the Court, do hereby certify that this document is a true and correct copy of the original document as filed with me.

SECTION 7
APPROVED AND FORWARDED AS TO THE MATTER OF THE ESTATE OF THE LATE DR. RAY M. BIRNEY, JR.
 I, *[Signature]*, Clerk of the Court, do hereby certify that this document is a true and correct copy of the original document as filed with me.

SECTION 7
APPROVED AND FORWARDED AS TO THE MATTER OF THE ESTATE OF THE LATE DR. RAY M. BIRNEY, JR.
 I, *[Signature]*, Clerk of the Court, do hereby certify that this document is a true and correct copy of the original document as filed with me.

SECTION 7
APPROVED AND FORWARDED AS TO THE MATTER OF THE ESTATE OF THE LATE DR. RAY M. BIRNEY, JR.
 I, *[Signature]*, Clerk of the Court, do hereby certify that this document is a true and correct copy of the original document as filed with me.

SECTION 7
APPROVED AND FORWARDED AS TO THE MATTER OF THE ESTATE OF THE LATE DR. RAY M. BIRNEY, JR.
 I, *[Signature]*, Clerk of the Court, do hereby certify that this document is a true and correct copy of the original document as filed with me.

SECTION 7
APPROVED AND FORWARDED AS TO THE MATTER OF THE ESTATE OF THE LATE DR. RAY M. BIRNEY, JR.
 I, *[Signature]*, Clerk of the Court, do hereby certify that this document is a true and correct copy of the original document as filed with me.

SECTION 7
APPROVED AND FORWARDED AS TO THE MATTER OF THE ESTATE OF THE LATE DR. RAY M. BIRNEY, JR.
 I, *[Signature]*, Clerk of the Court, do hereby certify that this document is a true and correct copy of the original document as filed with me.

SECTION 7
APPROVED AND FORWARDED AS TO THE MATTER OF THE ESTATE OF THE LATE DR. RAY M. BIRNEY, JR.
 I, *[Signature]*, Clerk of the Court, do hereby certify that this document is a true and correct copy of the original document as filed with me.

SECTION 7
APPROVED AND FORWARDED AS TO THE MATTER OF THE ESTATE OF THE LATE DR. RAY M. BIRNEY, JR.
 I, *[Signature]*, Clerk of the Court, do hereby certify that this document is a true and correct copy of the original document as filed with me.

SECTION 7
APPROVED AND FORWARDED AS TO THE MATTER OF THE ESTATE OF THE LATE DR. RAY M. BIRNEY, JR.
 I, *[Signature]*, Clerk of the Court, do hereby certify that this document is a true and correct copy of the original document as filed with me.

SECTION 7
APPROVED AND FORWARDED AS TO THE MATTER OF THE ESTATE OF THE LATE DR. RAY M. BIRNEY, JR.
 I, *[Signature]*, Clerk of the Court, do hereby certify that this document is a true and correct copy of the original document as filed with me.

The work shown on this plan is based on the information furnished by the client and is not to be construed as a guarantee of accuracy.

Approved by the Engineer-in-Charge, Government of Karnataka, Bangalore. *[Signature]*

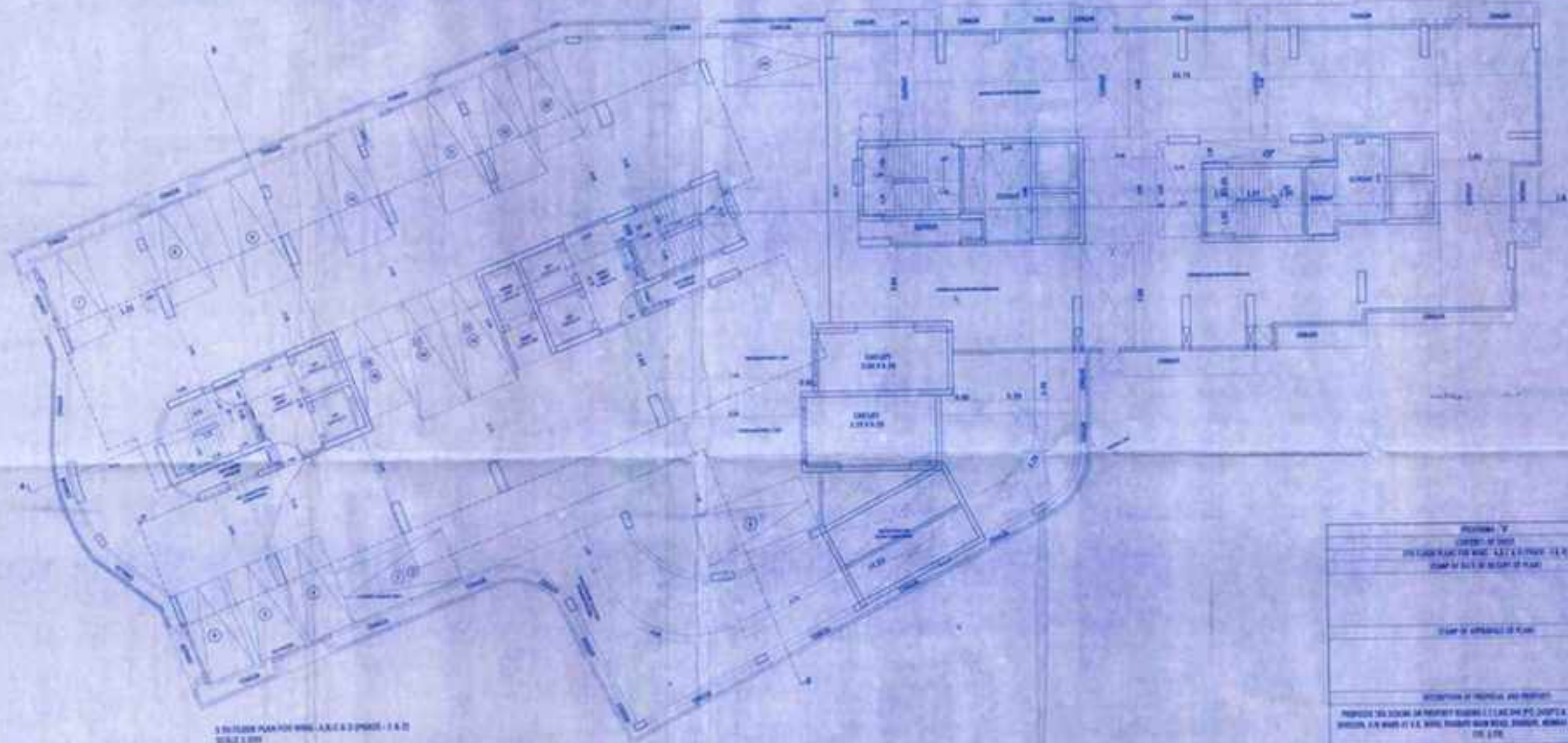

3 FLOOR PLAN FOR WING A, B & C PHASE - I & II
SCALE: 1/4" = 1'-0"

<p>FORM NO. 1 CERTIFICATE OF APPROVAL PREPARED BY THE ARCHT. & ENGRG. REG. ACT, 1957 (PART OF THE ACT OF 1957)</p>					
<p>NAME OF APPLICANT OR FIRM</p>					
<p>DESCRIPTION OF PROJECT AND PROPERTY</p>					
<p>PROPOSED BUILDING OR PROPERTY NUMBER (LOCAL P.C. NO. & DIST. NO. & WARD NO. & BLOCK NO. & ROAD NO. & DISTRICT NAME) - AREA OF THE WORK IN S.F.</p>					
NAME OF THE OWNER		ADDRESS			
<p>K&T BEE DEVELOPERS PVT LTD. No. 101, 102, 103, 104, 105, 106, 107, 108, 109, 110, 111, 112, 113, 114, 115, 116, 117, 118, 119, 120, 121, 122, 123, 124, 125, 126, 127, 128, 129, 130, 131, 132, 133, 134, 135, 136, 137, 138, 139, 140, 141, 142, 143, 144, 145, 146, 147, 148, 149, 150, 151, 152, 153, 154, 155, 156, 157, 158, 159, 160, 161, 162, 163, 164, 165, 166, 167, 168, 169, 170, 171, 172, 173, 174, 175, 176, 177, 178, 179, 180, 181, 182, 183, 184, 185, 186, 187, 188, 189, 190, 191, 192, 193, 194, 195, 196, 197, 198, 199, 200, 201, 202, 203, 204, 205, 206, 207, 208, 209, 210, 211, 212, 213, 214, 215, 216, 217, 218, 219, 220, 221, 222, 223, 224, 225, 226, 227, 228, 229, 230, 231, 232, 233, 234, 235, 236, 237, 238, 239, 240, 241, 242, 243, 244, 245, 246, 247, 248, 249, 250, 251, 252, 253, 254, 255, 256, 257, 258, 259, 260, 261, 262, 263, 264, 265, 266, 267, 268, 269, 270, 271, 272, 273, 274, 275, 276, 277, 278, 279, 280, 281, 282, 283, 284, 285, 286, 287, 288, 289, 290, 291, 292, 293, 294, 295, 296, 297, 298, 299, 300, 301, 302, 303, 304, 305, 306, 307, 308, 309, 310, 311, 312, 313, 314, 315, 316, 317, 318, 319, 320, 321, 322, 323, 324, 325, 326, 327, 328, 329, 330, 331, 332, 333, 334, 335, 336, 337, 338, 339, 340, 341, 342, 343, 344, 345, 346, 347, 348, 349, 350, 351, 352, 353, 354, 355, 356, 357, 358, 359, 360, 361, 362, 363, 364, 365, 366, 367, 368, 369, 370, 371, 372, 373, 374, 375, 376, 377, 378, 379, 380, 381, 382, 383, 384, 385, 386, 387, 388, 389, 390, 391, 392, 393, 394, 395, 396, 397, 398, 399, 400, 401, 402, 403, 404, 405, 406, 407, 408, 409, 410, 411, 412, 413, 414, 415, 416, 417, 418, 419, 420, 421, 422, 423, 424, 425, 426, 427, 428, 429, 430, 431, 432, 433, 434, 435, 436, 437, 438, 439, 440, 441, 442, 443, 444, 445, 446, 447, 448, 449, 450, 451, 452, 453, 454, 455, 456, 457, 458, 459, 460, 461, 462, 463, 464, 465, 466, 467, 468, 469, 470, 471, 472, 473, 474, 475, 476, 477, 478, 479, 480, 481, 482, 483, 484, 485, 486, 487, 488, 489, 490, 491, 492, 493, 494, 495, 496, 497, 498, 499, 500, 501, 502, 503, 504, 505, 506, 507, 508, 509, 510, 511, 512, 513, 514, 515, 516, 517, 518, 519, 520, 521, 522, 523, 524, 525, 526, 527, 528, 529, 530, 531, 532, 533, 534, 535, 536, 537, 538, 539, 540, 541, 542, 543, 544, 545, 546, 547, 548, 549, 550, 551, 552, 553, 554, 555, 556, 557, 558, 559, 560, 561, 562, 563, 564, 565, 566, 567, 568, 569, 570, 571, 572, 573, 574, 575, 576, 577, 578, 579, 580, 581, 582, 583, 584, 585, 586, 587, 588, 589, 590, 591, 592, 593, 594, 595, 596, 597, 598, 599, 600, 601, 602, 603, 604, 605, 606, 607, 608, 609, 610, 611, 612, 613, 614, 615, 616, 617, 618, 619, 620, 621, 622, 623, 624, 625, 626, 627, 628, 629, 630, 631, 632, 633, 634, 635, 636, 637, 638, 639, 640, 641, 642, 643, 644, 645, 646, 647, 648, 649, 650, 651, 652, 653, 654, 655, 656, 657, 658, 659, 660, 661, 662, 663, 664, 665, 666, 667, 668, 669, 670, 671, 672, 673, 674, 675, 676, 677, 678, 679, 680, 681, 682, 683, 684, 685, 686, 687, 688, 689, 690, 691, 692, 693, 694, 695, 696, 697, 698, 699, 700, 701, 702, 703, 704, 705, 706, 707, 708, 709, 710, 711, 712, 713, 714, 715, 716, 717, 718, 719, 720, 721, 722, 723, 724, 725, 726, 727, 728, 729, 730, 731, 732, 733, 734, 735, 736, 737, 738, 739, 740, 741, 742, 743, 744, 745, 746, 747, 748, 749, 750, 751, 752, 753, 754, 755, 756, 757, 758, 759, 760, 761, 762, 763, 764, 765, 766, 767, 768, 769, 770, 771, 772, 773, 774, 775, 776, 777, 778, 779, 780, 781, 782, 783, 784, 785, 786, 787, 788, 789, 790, 791, 792, 793, 794, 795, 796, 797, 798, 799, 800, 801, 802, 803, 804, 805, 806, 807, 808, 809, 810, 811, 812, 813, 814, 815, 816, 817, 818, 819, 820, 821, 822, 823, 824, 825, 826, 827, 828, 829, 830, 831, 832, 833, 834, 835, 836, 837, 838, 839, 840, 841, 842, 843, 844, 845, 846, 847, 848, 849, 850, 851, 852, 853, 854, 855, 856, 857, 858, 859, 860, 861, 862, 863, 864, 865, 866, 867, 868, 869, 870, 871, 872, 873, 874, 875, 876, 877, 878, 879, 880, 881, 882, 883, 884, 885, 886, 887, 888, 889, 890, 891, 892, 893, 894, 895, 896, 897, 898, 899, 900, 901, 902, 903, 904, 905, 906, 907, 908, 909, 910, 911, 912, 913, 914, 915, 916, 917, 918, 919, 920, 921, 922, 923, 924, 925, 926, 927, 928, 929, 930, 931, 932, 933, 934, 935, 936, 937, 938, 939, 940, 941, 942, 943, 944, 945, 946, 947, 948, 949, 950, 951, 952, 953, 954, 955, 956, 957, 958, 959, 960, 961, 962, 963, 964, 965, 966, 967, 968, 969, 970, 971, 972, 973, 974, 975, 976, 977, 978, 979, 980, 981, 982, 983, 984, 985, 986, 987, 988, 989, 990, 991, 992, 993, 994, 995, 996, 997, 998, 999, 1000</p>					
NO. OF	DATE	ISSUED BY	FOR USE OF	DATE OF	ISSUED BY
1		ALKA	REVISION		
<p>NAME ADDRESS AND SIGNATURE OF THE APPLICANT</p>					
<p><i>[Signature]</i> THE ARCHT. & ENGRG. REG. ACT, 1957 M. T. TRAVEL & TOURS ARCHT. & ENGRG. REG. ACT, 1957 M. T. TRAVEL & TOURS ARCHT. & ENGRG. REG. ACT, 1957 M. T. TRAVEL & TOURS</p>					

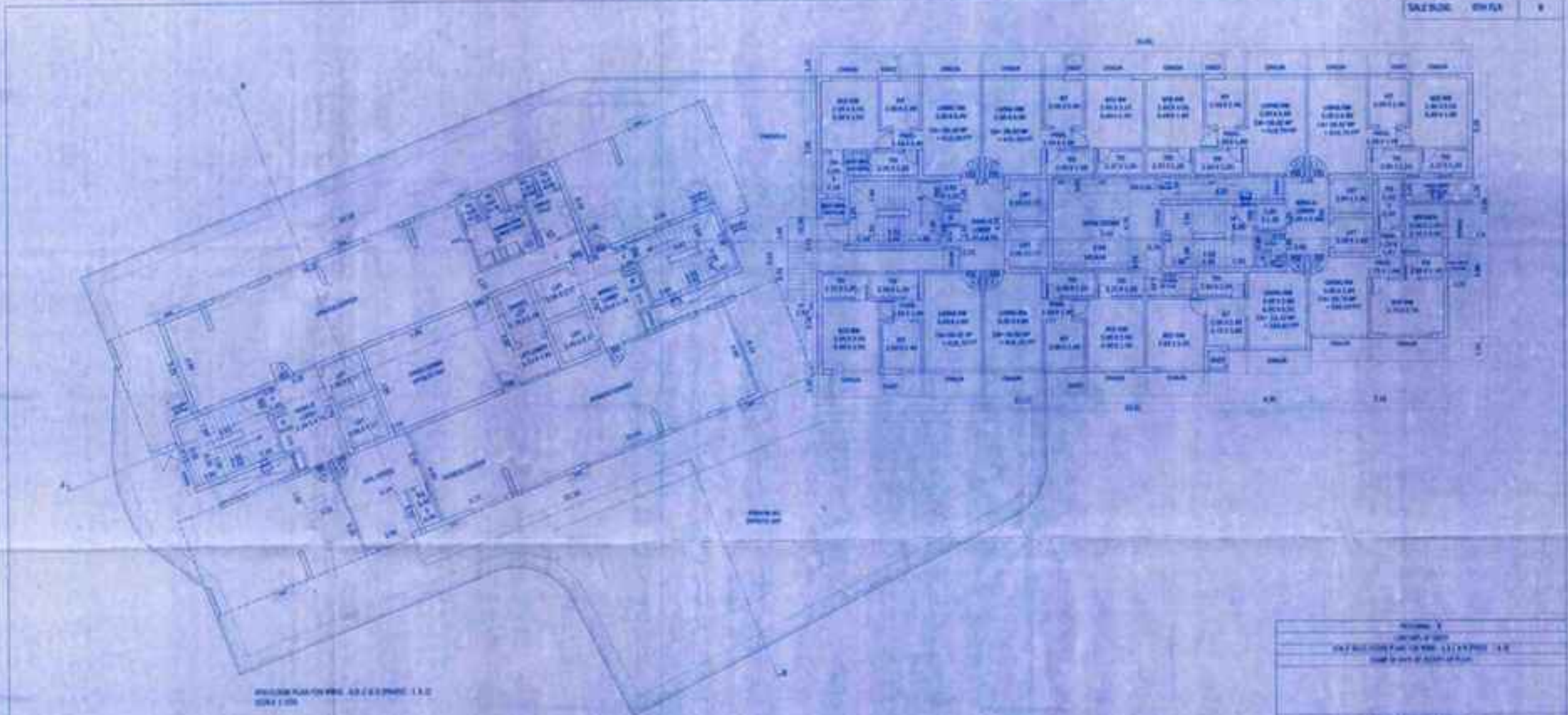

GENERAL PLAN FOR THE ABOVE PROPERTY 1.0

GENERAL INFORMATION

NO.	1.0	2.0	3.0	4.0	5.0	6.0	7.0	8.0	9.0	10.0
AREA	100	200	300	400	500	600	700	800	900	1000
VOLUME	1000	2000	3000	4000	5000	6000	7000	8000	9000	10000
PERCENT	10	20	30	40	50	60	70	80	90	100
DATE	1/1/00	2/1/00	3/1/00	4/1/00	5/1/00	6/1/00	7/1/00	8/1/00	9/1/00	10/1/00
BY	J.S.	K.L.	M.P.	N.Q.	O.R.	P.S.	Q.T.	R.U.	S.V.	T.W.

GENERAL INFORMATION

NO.	1.0	2.0	3.0	4.0	5.0	6.0	7.0	8.0	9.0	10.0
AREA	100	200	300	400	500	600	700	800	900	1000
VOLUME	1000	2000	3000	4000	5000	6000	7000	8000	9000	10000
PERCENT	10	20	30	40	50	60	70	80	90	100
DATE	1/1/00	2/1/00	3/1/00	4/1/00	5/1/00	6/1/00	7/1/00	8/1/00	9/1/00	10/1/00
BY	J.S.	K.L.	M.P.	N.Q.	O.R.	P.S.	Q.T.	R.U.	S.V.	T.W.



SECTION 1
 GENERAL INFORMATION
 SCALE: 1/4" = 1'-0"

DATE: 1/1/00
 BY: J.S.

PROJECT: GENERAL PLAN FOR THE ABOVE PROPERTY 1.0

NO. OF SHEETS: 10
 SHEET NO.: 1

REVISIONS:

NO.	DATE	DESCRIPTION	BY	APP'D.
1	1/1/00	ISSUED FOR PERMIT	J.S.	

DESIGNED BY: J.S.
 DRAWN BY: K.L.
 CHECKED BY: M.P.

SCALE: 1/4" = 1'-0"

NO. OF SHEETS: 10
 SHEET NO.: 1

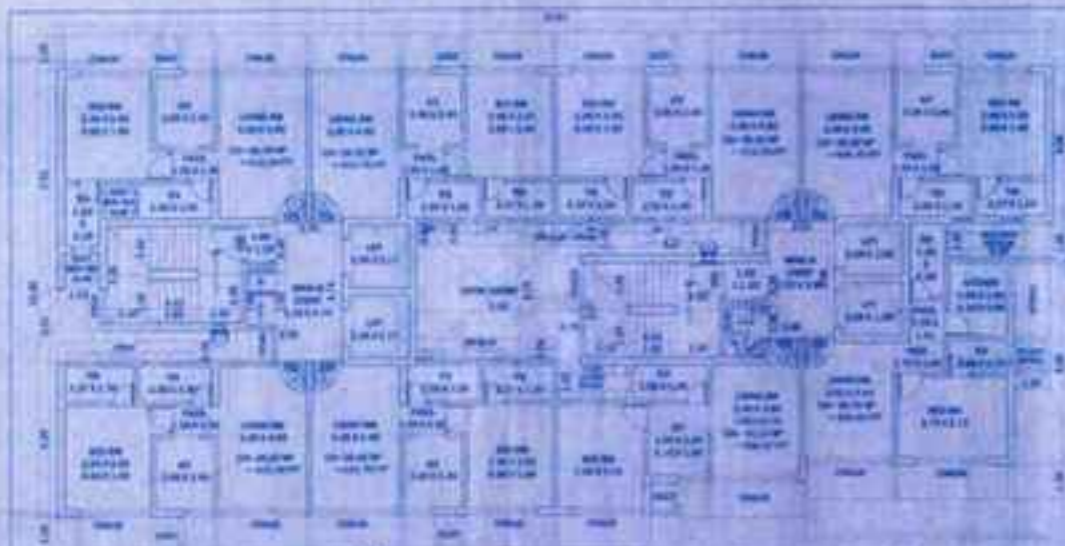

PLANO DE LA PRIMERA FLORES (V. P. 1)

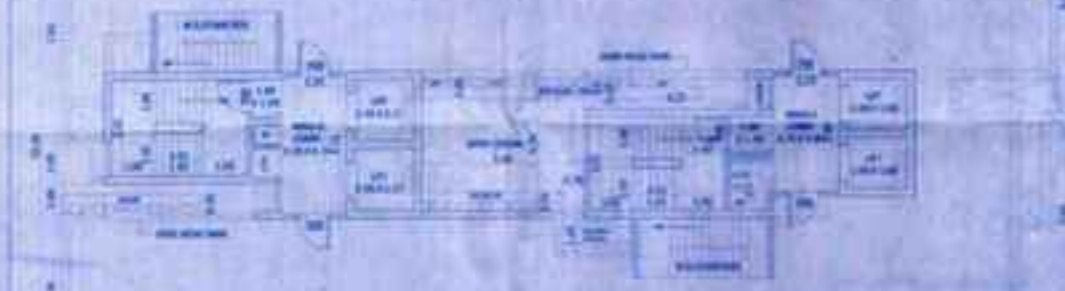

PLANO DE LA SEGUNDA FLORES (V. P. 2)



PLANO DE LA TERCERA FLORES (V. P. 3)

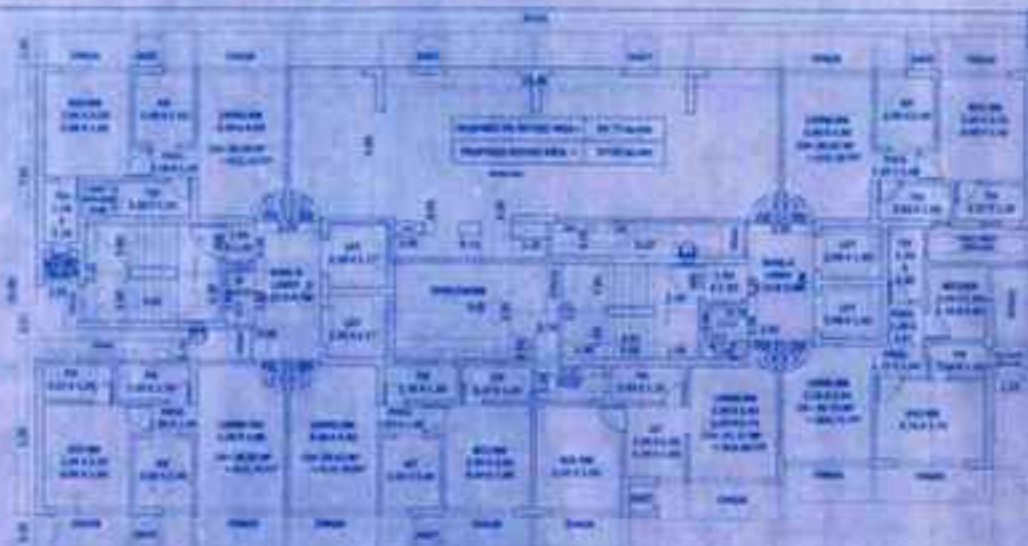

PLANO DE LA CUARTA FLORES (V. P. 4)

UNIVERSIDAD NACIONAL AUTÓNOMA DE MEXICO
 INSTITUTO DE INVESTIGACIONES Y ESTADÍSTICAS
 19 857 000
 1981

RESUMEN DE LOS DATOS DE LA INVESTIGACION

1	2	3	4	5	6	7	8	9	10
11	12	13	14	15	16	17	18	19	20
21	22	23	24	25	26	27	28	29	30
31	32	33	34	35	36	37	38	39	40
41	42	43	44	45	46	47	48	49	50
51	52	53	54	55	56	57	58	59	60
61	62	63	64	65	66	67	68	69	70
71	72	73	74	75	76	77	78	79	80
81	82	83	84	85	86	87	88	89	90
91	92	93	94	95	96	97	98	99	100

RESUMEN DE LOS DATOS DE LA INVESTIGACION (CONTINUA)

101	102	103	104	105	106	107	108	109	110
111	112	113	114	115	116	117	118	119	120
121	122	123	124	125	126	127	128	129	130
131	132	133	134	135	136	137	138	139	140
141	142	143	144	145	146	147	148	149	150
151	152	153	154	155	156	157	158	159	160
161	162	163	164	165	166	167	168	169	170
171	172	173	174	175	176	177	178	179	180
181	182	183	184	185	186	187	188	189	190
191	192	193	194	195	196	197	198	199	200

RESUMEN DE LOS DATOS DE LA INVESTIGACION (CONTINUA)

201	202	203	204	205	206	207	208	209	210
211	212	213	214	215	216	217	218	219	220
221	222	223	224	225	226	227	228	229	230
231	232	233	234	235	236	237	238	239	240
241	242	243	244	245	246	247	248	249	250
251	252	253	254	255	256	257	258	259	260
261	262	263	264	265	266	267	268	269	270
271	272	273	274	275	276	277	278	279	280
281	282	283	284	285	286	287	288	289	290
291	292	293	294	295	296	297	298	299	300

RESUMEN DE LOS DATOS DE LA INVESTIGACION (CONTINUA)

301	302	303	304	305	306	307	308	309	310
311	312	313	314	315	316	317	318	319	320
321	322	323	324	325	326	327	328	329	330
331	332	333	334	335	336	337	338	339	340
341	342	343	344	345	346	347	348	349	350
351	352	353	354	355	356	357	358	359	360
361	362	363	364	365	366	367	368	369	370
371	372	373	374	375	376	377	378	379	380
381	382	383	384	385	386	387	388	389	390
391	392	393	394	395	396	397	398	399	400

RESUMEN DE LOS DATOS DE LA INVESTIGACION (CONTINUA)

401	402	403	404	405	406	407	408	409	410
411	412	413	414	415	416	417	418	419	420
421	422	423	424	425	426	427	428	429	430
431	432	433	434	435	436	437	438	439	440
441	442	443	444	445	446	447	448	449	450
451	452	453	454	455	456	457	458	459	460
461	462	463	464	465	466	467	468	469	470
471	472	473	474	475	476	477	478	479	480
481	482	483	484	485	486	487	488	489	490
491	492	493	494	495	496	497	498	499	500

RESUMEN DE LOS DATOS DE LA INVESTIGACION (CONTINUA)

501	502	503	504	505	506	507	508	509	510
511	512	513	514	515	516	517	518	519	520
521	522	523	524	525	526	527	528	529	530
531	532	533	534	535	536	537	538	539	540
541	542	543	544	545	546	547	548	549	550
551	552	553	554	555	556	557	558	559	560
561	562	563	564	565	566	567	568	569	570
571	572	573	574	575	576	577	578	579	580
581	582	583	584	585	586	587	588	589	590
591	592	593	594	595	596	597	598	599	600

RESUMEN DE LOS DATOS DE LA INVESTIGACION (CONTINUA)

601	602	603	604	605	606	607	608	609	610
611	612	613	614	615	616	617	618	619	620
621	622	623	624	625	626	627	628	629	630
631	632	633	634	635	636	637	638	639	640
641	642	643	644	645	646	647	648	649	650
651	652	653	654	655	656	657	658	659	660
661	662	663	664	665	666	667	668	669	670
671	672	673	674	675	676	677	678	679	680
681	682	683	684	685	686	687	688	689	690
691	692	693	694	695	696	697	698	699	700

FORMA V
 RESULTADOS DE LA INVESTIGACION

ESTE RESULTADO DE LA INVESTIGACION SE ENVIARA AL INSTITUTO DE INVESTIGACIONES Y ESTADÍSTICAS DE LA UNIVERSIDAD NACIONAL AUTÓNOMA DE MEXICO.

FECHA DE ENTREGA: _____

INVESTIGADOR: _____

ASISTENTE: _____

REVISOR: _____

APROBADO POR: _____

SECRETARÍA DE INVESTIGACIONES Y ESTADÍSTICAS
 INSTITUTO DE INVESTIGACIONES Y ESTADÍSTICAS
 AV. INSTITUTO 1000, CUERPO CENTRAL DE INVESTIGACIONES Y ESTADÍSTICAS
 CDMX - 04510

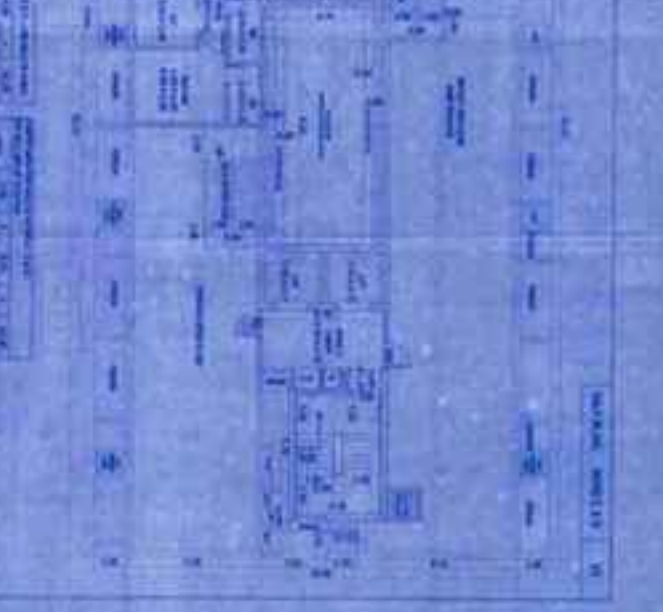
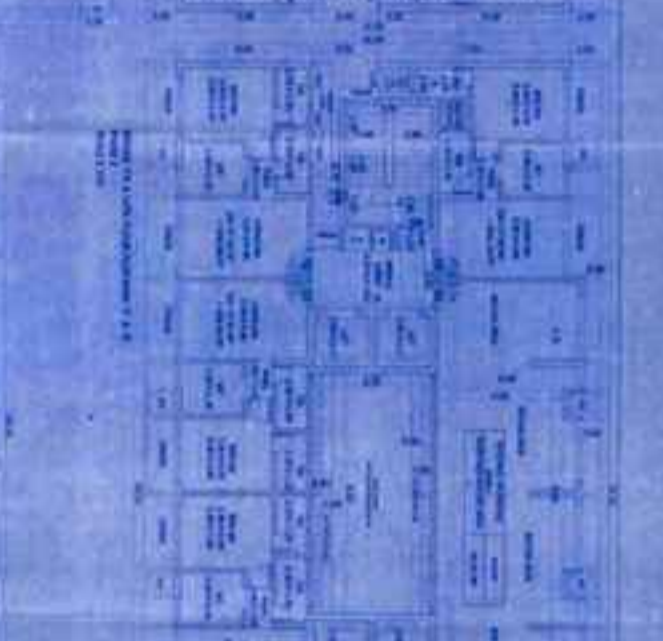
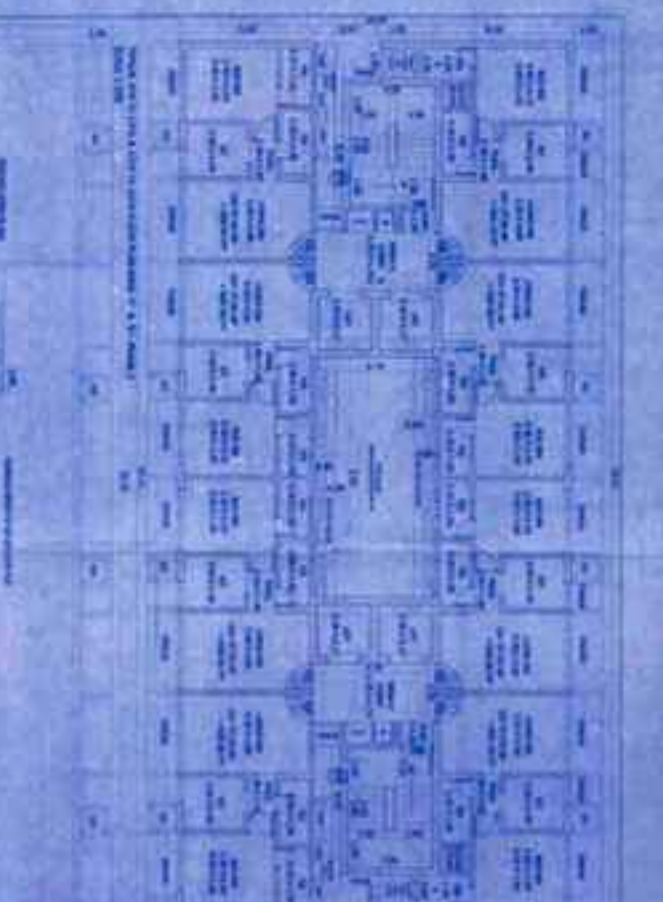
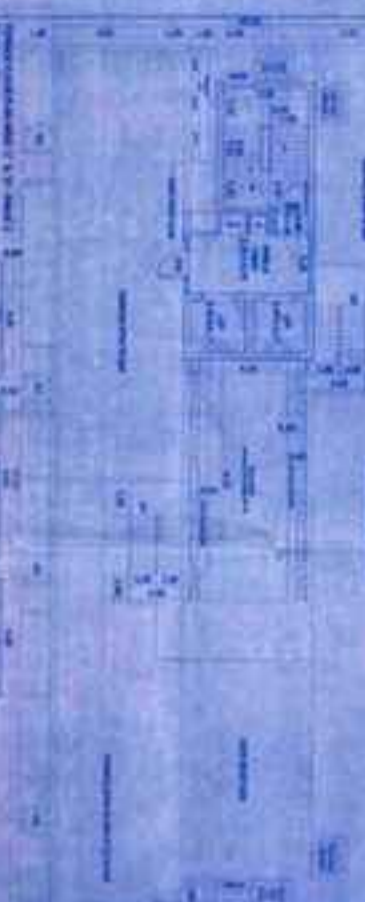
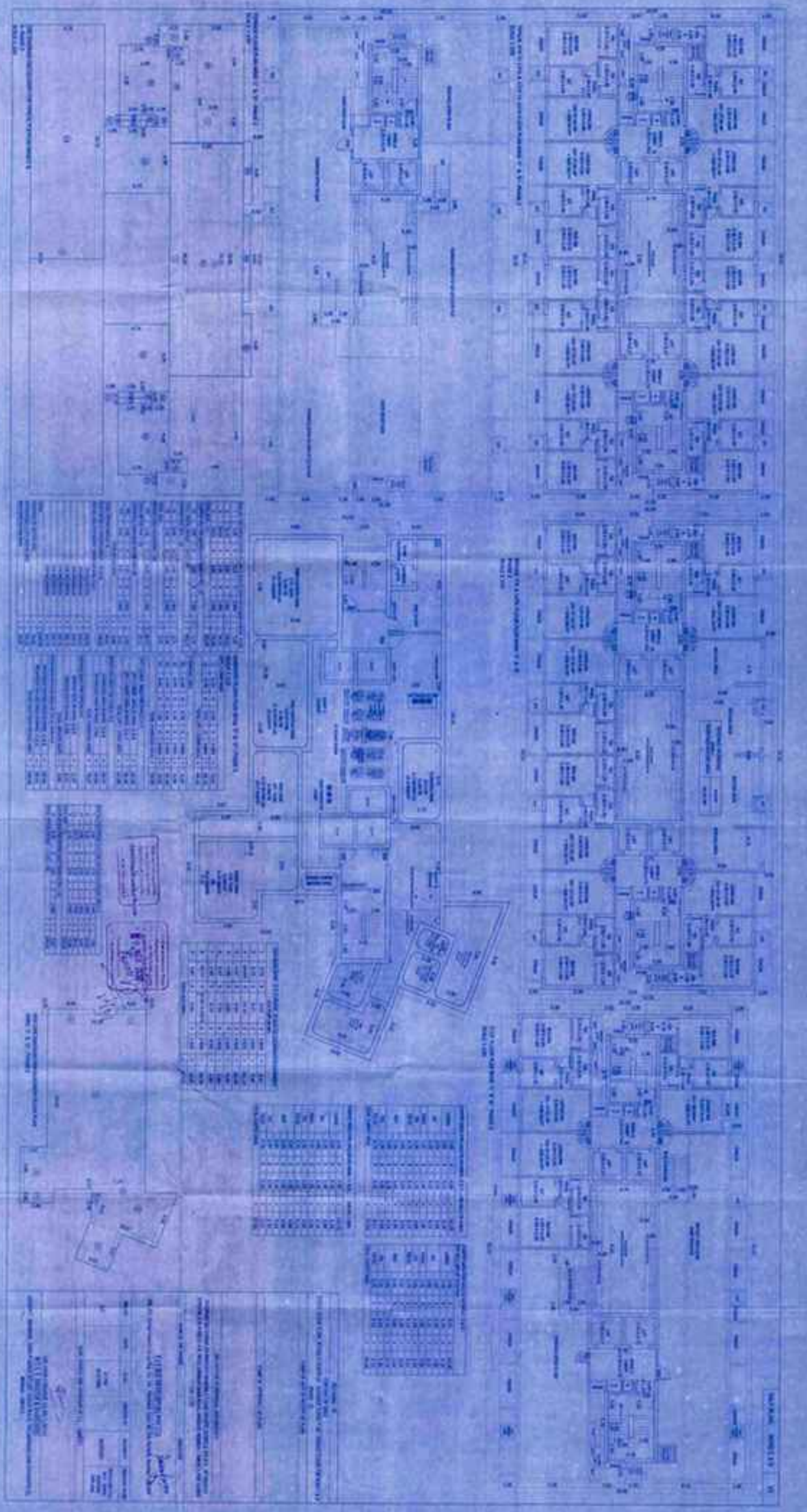

10 ATTENTION WORKERS

THIS CONTRACT IS SUBJECT TO THE GENERAL CONDITIONS OF CONTRACT FOR CONSTRUCTION OF A BUILDING, WHICH ARE ATTACHED TO THESE CONTRACT DOCUMENTS.

DATE: 10/11/2011

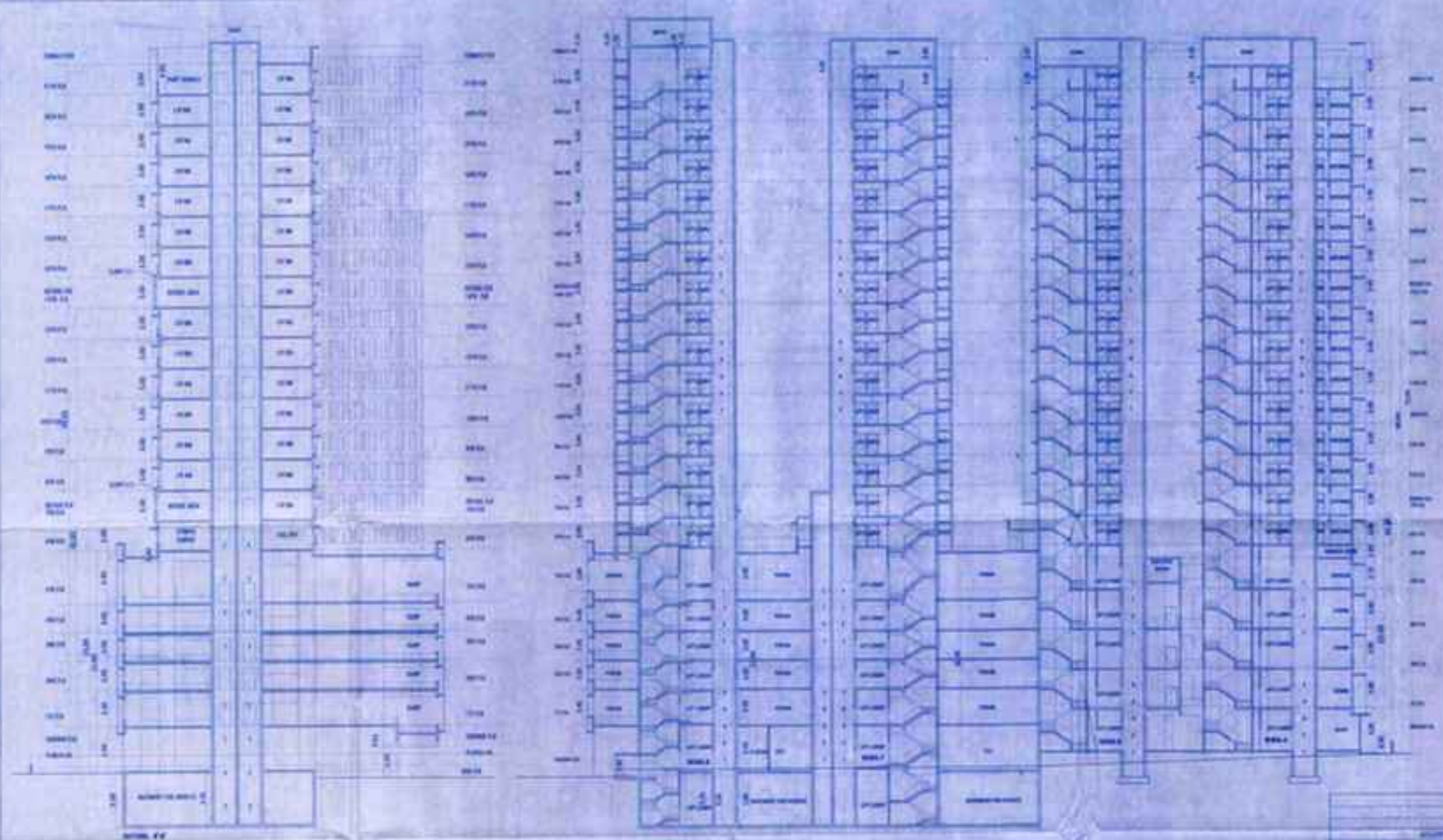

SECTION 11					
CONTRACT NO. 11					
DATE: 10/11/2011					
<p>PROPOSED BUILDING TO BE CONSTRUCTED AT THE CORNER OF 11th AVE. AND 11th ST. IN THE CITY OF DENVER, COLORADO. THE BUILDING WILL BE A 11-UNIT APARTMENT BUILDING. THE BUILDING WILL BE CONSTRUCTED IN ACCORDANCE WITH THE CITY OF DENVER BUILDING CODE AND ALL APPLICABLE REGULATIONS.</p>					
<p>DATE OF THIS DRAWING: 10/11/2011</p>					
<p>BY: [Signature]</p>					
<p>FOR: [Signature]</p>					
NO.	REV.	DATE	DESCRIPTION OF CHANGE	BY	REVISIONS
11		10/11/2011	ISSUE FOR CONSTRUCTION	[Signature]	ISSUE FOR CONSTRUCTION
<p>DATE OF THIS DRAWING: 10/11/2011</p>					
<p>BY: [Signature]</p>					
<p>FOR: [Signature]</p>					
<p>DATE OF THIS DRAWING: 10/11/2011</p>					
<p>BY: [Signature]</p>					
<p>FOR: [Signature]</p>					

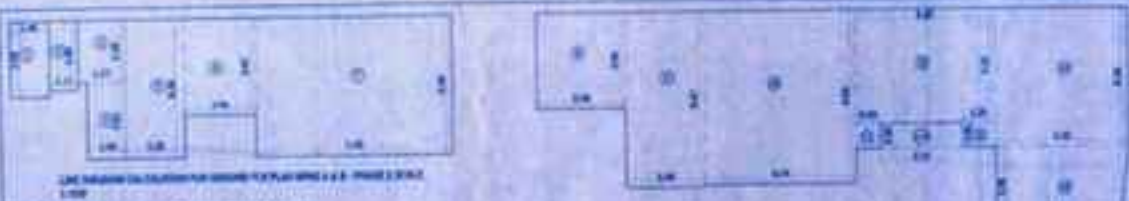

Summary tables including area calculations, material quantities, and notes for the project. Includes columns for item descriptions, quantities, and units.



Summary table for site preparation and foundation work, detailing area and material requirements.

Main project summary table with columns for various construction items, quantities, and costs. Includes sub-sections for concrete, masonry, and other materials.

Summary table at the bottom of the page, providing a final overview of project statistics and costs.

Large detailed table with multiple columns, likely a schedule of values or a detailed quantity takeoff. Includes columns for item description, unit, quantity, and price.

Form section on the right side of the page, containing a title block with project name, dates, and signatures. Includes fields for 'PROJECT LOCATION', 'DATE', and 'DRAWN BY'.

Handwritten notes and signatures in the top right corner of the drawing area.