

Flat -

~~Flat No. 402~~

Vastukala Consultants India Pvt. Ltd. - Property Details Format - Flat

Email ID - indore@vastukala.org

Bank Name - UBI

Branch Name - A.B. Road

Date of Visit - 01/03/24

Site Engineer Name - Somesh

Name of Proposed Purchaser - Simran gudiwani

Contact Person & Number - 8462096118 Naman g; dwani (son)

Residential Flat

Flat No. - 403

Floor - 4th

Wing -

No. of lift - 2

Name of the building - Simran

Location -

No. of flat / units per floor -

Composition of flat -

Boundaries - Site

Building

Flat

North - other land

South - Survey No. 81/1/3

East - other land

West - other land

Passage mos

402 flat

passage

mos

Landmark - Near Ayurved pabhe school

Property occupied by - Tenet

Type of road -

Width -

Area Calculation:

Total Carpet Area -, Total B. Up. Area

Composition of Flat -

Exact Planning is Available in Drawing

Engineer Rate - 8000-9000/sqft / 2.5

Year of construction - No.

Type of Parking on ground floor -

Source of Water Supply -

Type of Sewerage System -

Engineer Remark -

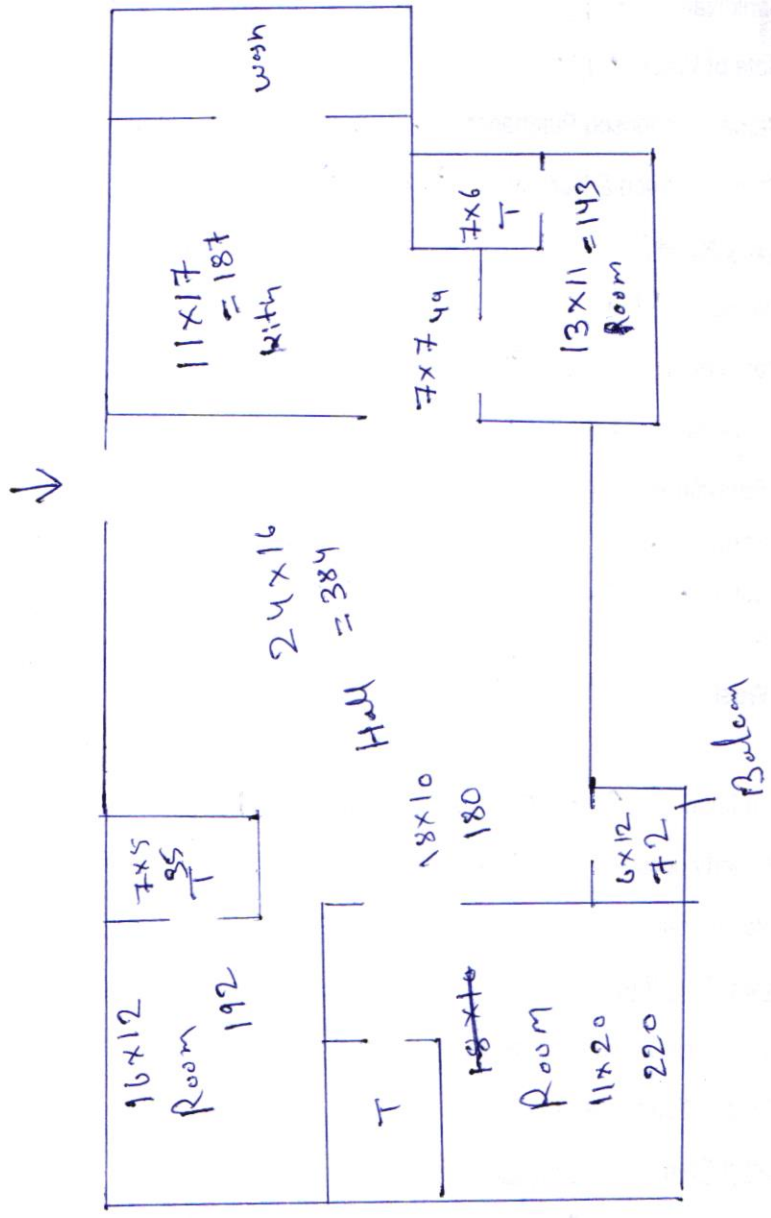

= 1504 Carpet Area