

GROUND FLOOR.

→ Ground Floor

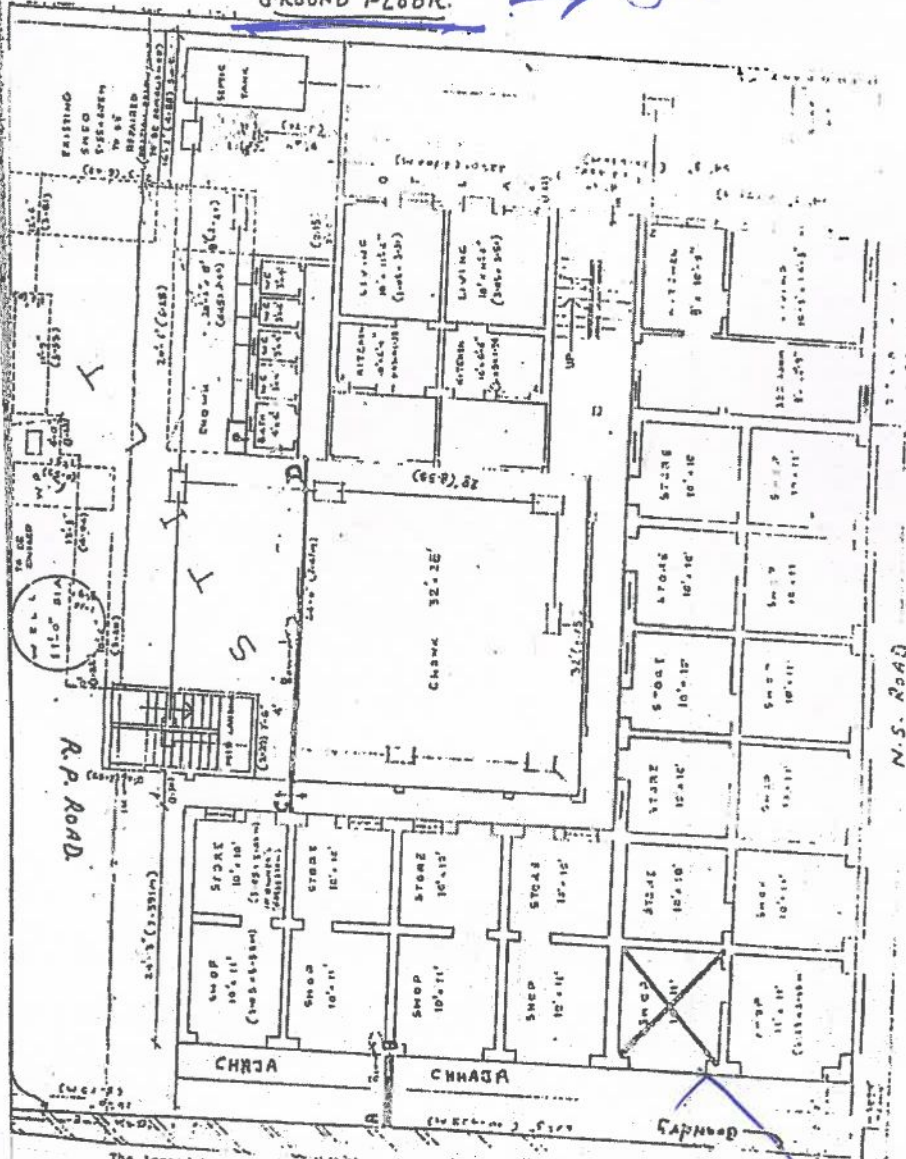

The Agreed terms & Conditions

1. Pump room marked with (P) (33)
2. Boundary (A) (B) (C) (D) to show (34)
3. Gate (W) is marked between Room No. (33) & 24, 11nd floor (35)
4. WC on 2nd floor marked with (T) (33)
5. The stair case marking is shown by (S) (37)

Handwritten signature: [Signature]

Shop. No
7.

O.C.

1407
14

REPRESENT

28-5-83

करल
25 23 30
2096

With reference to your letter submitted on 10/5/83, I have to advise you that there is no objection to your doing away with the premises as shown by you in the plan colour on the location plan submitted by you after obtaining the consent of the Chief Engineer, Water Works, and subject to the condition that the certificate under section 870A of the Bombay Municipal Corporation Act shall be submitted within a month from the date thereof.

Note: This certificate is issued without prejudice to the provisions of section 870A, 805 & 806 of the Bombay Municipal Corporation Act.

Please also note that if any of the abovesaid objection is not complied with and if the user mentioned in the approved plan is found changed without prior permission from the Municipal Corporation, this objection shall be granted to the user and the user shall be liable to pay the charges as mentioned in the plan.

Yours faithfully,



REPRESENT

28-5-83

E.E.V. WOT, 29/05/83

copy retained for information & use

W. W. S. H.
Asst. Commr. & C. S. O.

2
W. W. S. H.
Asst. Commr. & C. S. O.