

## Valuation Report of the Immovable Property



### Details of the property under consideration

Name of Proposed Purchaser: **Suman Vithal Gave (Alias) Sau. Suman Pandit Valavi.**

Name of Owner: **Shri. Pintubhai Mansukhbhai Navapariya. & Shri. Vivek Mukeshbhai Kotadiya**

Residential Row House No. 3, Ground + 2<sup>nd</sup> Floor, "**Shree Hari Darshan Row Bungalow**", Survey No. 409/ 1P/  
409/ 3P, Plot No. 23, Near Dhanvantari Hospital, Behind Meghraj Bakery, Pingale Nagar, Peth Road,  
Village – Makhmalabad, Taluka & District – Nashik, PIN – 422 004,  
State – Maharashtra, Country – India.

Think.Innovate.Create

Longitude Latitude: 20°03'10.4"N 73°47'12.8"E

### Valuation Done for: **State Bank of India** **RACC Nashik Branch**

RBO.2, The Wave Building, 1st Floor, Opposite Shell Petrol Pump, Pathardi Road,  
Nashik – 422 010, State – Maharashtra, Country – India.



**Nashik** : 4, 1<sup>st</sup> Floor, Madhusha Elite, Vrundavan Nagar, Jatra-Nandur Naka Link Road, Adgaon, Nashik - 422 003, (M.S.)  
E-mail : nashik@vastukala.org, Tel. : +91 253 4068262 / 9890380564

#### Our Pan India Presence at :

- |   |  |   |  |
|---|--|---|--|
|  Mumbai    |  Aurangabad |  Pune      |  Rajkot |
|  Thane     |  Nanded     |  Indore    |  Raipur |
|  Delhi NCR |  Nashik     |  Ahmedabad |  Jaipur |

-  **Regd. Office** : B1-001, U/B Floor, Boomerang,  
Chandivali Farm Road, Andheri (East),  
**Mumbai - 400 072, (M.S.), INDIA**
-  TeleFax : +91 22 28371325/24
-  mumbai@vastukala.org



## VALUATION OPINION REPORT

This is to certify that the property bearing Residential Row House No. 3, Ground + 2<sup>nd</sup> Floor, "Shree Hari Darshan Row Bungalow", Survey No. 409/ 1P/ 409/ 3P, Plot No. 23, Near Dhanvantari Hospital, Behind Meghraj Bakery, Pingale Nagar, Peth Road, Village – Makhmalabad, Taluka & District – Nashik, PIN – 422 004, State – Maharashtra, Country – India belongs to **Shri. Pintubhai Mansukhbhai Navapariya. & Shri. Vivek Mukeshbhai Kotadiya**, Name of Proposed Purchaser: **Suman Vithal Gave (Alias) Sau. Suman Pandit Valavi**.

Boundaries of the property.

Boundaries	Plot	Row House
North	Open Plot	Row House No.2
South	Open Plot	Row House No.4
East	Open Plot	Open Plot
West	Road	Road

Considering various parameters recorded, existing economic scenario, and the information that is available with reference to the development of neighborhood and method selected for valuation, we are of the opinion that, the property premises can be assessed for this particular purpose at ₹ 51,10,800.00 (Rupees Fifty-One Lakh Ten Thousand Eight Hundred Only).

The valuation of the property is based on the documents produced by the concern. Legal aspects have not been taken into considerations while preparing this valuation report.

Hence certified

For VASTUKALA CONSULTANTS (I) PVT. LTD.

Manoj  
Chalikwar

Director

Manoj B. Chalikwar

Registered Valuer

Chartered Engineer (India)

Reg. No. CAT-I-F-1763

SBI Empanelment No.: SME/TCC/2021-22/86/3

Encl: Valuation report.

Digitally signed by Manoj Chalikwar  
DN: cn=Manoj Chalikwar, o=Vastukala  
Consultants (I) Pvt. Ltd., ou=Mumbai,  
email=manoj@vastukala.org, c=IN  
Date: 2024.03.23 18:00:15 +05'30'

Auth. Sign.



**Nashik** : 4, 1<sup>st</sup> Floor, Madhusa Elite, Vrundavan Nagar, Jatra-Nandur Naka Link Road, Adgaon, Nashik - 422 003, (M.S.)  
E-mail : nashik@vastukala.org, Tel. : +91 253 4068262 / 9890380564

### Our Pan India Presence at :

- Mumbai
- Thane
- Delhi NCR
- Aurangabad
- Nanded
- Nashik
- Pune
- Indore
- Ahmedabad
- Rajkot
- Raipur
- Jaipur

- Regd. Office** : B1-001, U/B Floor, Boomerang, Chandivali Farm Road, Andheri (East), Mumbai - 400 072, (M.S.), INDIA
- TeleFax : +91 22 28371325/24
- mumbai@vastukala.org

**Vastukala Consultants (I) Pvt. Ltd.**B1-001, U/B Floor, **Boomerang**, Chandivali Farm Road, Powai, Andheri (East), Mumbai – 400 072.

To,  
**The Branch Manager,**  
**RACC Nashik Branch**  
 RBO.2, The Wave Building, 1st Floor,  
 Opposite Shell Petrol Pump, Pathardi Road,  
 Nashik – 422 010, State – Maharashtra, Country – India.

**VALUATION REPORT (IN RESPECT OF ROW HOUSE)**

I	General	
1.	Purpose for which the valuation is made	: To assess Fair Market value of the property for Banking Purpose.
2.	a)	Date of inspection : 23.03.2024
	b)	Date on which the valuation is Made : 23.03.2024
3.	List of documents produced for perusal: i) Copy of Notary Agreement for sale between Suman Vithal Gave (Alias) Sau. Suman Pandit Valavi (Proposed Purchaser) AND Shri. Pintubhai Mansukhbhai Navapariya. & Shri. Vivek Mukeshbhai Kotadiya (Owner) dated March 2024 ii) Copy of Sanctioned Building Plan dated 19.07.2022 is digitally signed by Sandesh Gajmal Shinde. iii) Copy of Commencement Certificate Permit No. NMCB/ B/ 2022/ APL/ 012345 Dated. 18.07.2022 issued by Nashik Municipal Corporation iv) Copy of Occupancy Certificate No. NMCB/ FO/ 2023/ APL/ 04242. Dated. 23.11.2023 issued by Nashik Municipal Corporation.	
	Name of the owner(s) and his / their address (es) with Phone no. (details of share of each owner in case of joint ownership)	: Name of Proposed Purchaser: <b>Suman Vithal Gave (Alias)</b> <b>Sau. Suman Pandit Valavi.</b>  Name of Owner: <b>Shri. Pintubhai Mansukhbhai Navapariya. &amp; Shri. Vivek Mukeshbhai Kotadiya.</b>  <b>Address:</b> Residential Row House No. 3, Ground + 2 <sup>nd</sup> Floor, " <b>Shree Hari Darshan Row Bungalow</b> ", Survey No. 409/ 1P/ 409/ 3P, Plot No. 23, Near Dhanvantari Hospital, Behind Meghraj Bakery Pingale Nagar, Peth Road, Village – Makhmalabad, Taluka & District – Nashik, PIN – 422 004, State – Maharashtra, Country – India.  <b>Contact Person:</b> (Builder ) Contact No.: +91 992533334
5.	Brief description of the property (Including Leasehold / freehold etc.)	: The property is a residential Row House No.3 is on. As per Plan the composition of Row House is: Ground Floor – Bed + Toilet + Staircase +



			<p>Passage. First Floor – Living + Kitchen + Toilet + Staircase + Passage + Balcony + Utility. Second Floor – 2 Bed + Toilet + Staircase + 2 Terrace.</p> <p>The property is at 14.7 KM. distance from Nashik Road Railway Station.</p> <p>Landmark: Near Dhanvantari Hospital, Behind Meghraj Bakery</p>
6.	Location of property	:	
	a) Plot No. / Survey No.	:	Survey No. 409/ 1P/ 409/ 3P, Plot No. 23
	b) Door No.	:	Residential Row House No.3
	c) C.T.S. No. / Village	:	Village – Makhmalabad
	d) Ward / Taluka	:	Taluka – Nashik
	e) Mandal / District	:	District – Nashik
	f) Date of issue and validity of layout of approved map / plan	:	Copy of Sanctioned Building Plan dated 19.07.2022 is digitally signed by Sandesh Gajmal Shinde.
	g) Approved map / plan issuing authority	:	Nashik Municipal Corporation
	h) Whether genuineness or authenticity of approved map/ plan is verified	:	Yes
	i) Any other comments by our empanelled valuers on authentic of approved plan	:	No
7.	Postal address of the property	:	Residential Row House No. 3, Ground + 2 <sup>nd</sup> Floor, "Shree Hari Darshan Row Bungalow", Survey No. 409/ 1P/ 409/ 3P, Plot No. 23, Near Dhanvantari Hospital, Behind Meghraj Bakery, Pingale Nagar, Peth Road, Village – Makhmalabad, Taluka & District – Nashik, PIN – 422 004, State – Maharashtra, Country – India.
8.	City / Town	:	Village - Makhmalabad
	Residential area	:	Yes
	Commercial area	:	No
	Industrial area	:	No
9.	Classification of the area	:	
	i) High / Middle / Poor	:	Middle Class
	ii) Urban / Semi Urban / Rural	:	Urban
10.	Coming under Corporation limit / Village Panchayat / Municipality	:	Village – Makhmalabad Nashik Municipal Corporation
11.	Whether covered under any State / Central Govt. enactments (e.g., Urban Land Ceiling Act) or notified under agency area/ scheduled area / cantonment area	:	No
12.	<b>Boundaries of the property</b>		
	<b>Plot</b>	:	<b>As per actual site</b> <b>As per document</b>



	North	:	Open Plot	Adj. Survey No. 409 / 1 Part & Road
	South	:	Open Plot	Plot No. 24
	East	:	Open Plot	Adj. Survey No. 410 / Part in Plot No. 44
	West	:	Road	9 M. Colony Road
<b>12.1</b>	<b>Row House</b>		<b>As per actual site</b>	<b>As per document</b>
	North	:	Row House No.2	Row House No.2
	South	:	Row House No.4	Row House No.4
	East	:	Open Plot	Adj. Survey No. 410 / Part in Plot No. 44
	West	:	Road	Colony Road
13	Dimensions of the site		N. A. as property under consideration is a Residential Row House.	
			<b>A</b>	<b>B</b>
			<b>As per site</b>	<b>As per Document</b>
	North	:	-	-
	South	:	-	-
	East	:	-	-
	West	:	-	-
14.	Extent of the site	:	<p>Ground Floor Area in Sq. Ft. = 246.00  1<sup>st</sup> Floor Area in Sq. Ft. = 174.00  2<sup>nd</sup> Area in Sq. Ft. = 175.00  Balcony Area in Sq. Ft = 83.00  (Carpet Area as per site measurement)</p> <p><b>Total Carpet Area = 829.00</b>  <b>(Area as per Notary Agreement for Sale)</b></p> <p>Built Up Area in Sq. Ft. = 995.00  (Total Carpet Area +20%)</p>	
14.1	Latitude, Longitude & Co-ordinates of Row House	:	20°03'10.4"N 73°47'12.8"E	
15.	Extent of the site considered for Valuation (least of 13A & 13B)	:	<p>Ground Floor Area in Sq. Ft. = 246.00  1<sup>st</sup> Floor Area in Sq. Ft. = 174.00  2<sup>nd</sup> Area in Sq. Ft. = 175.00  Balcony Area in Sq. Ft = 83.00  (Carpet Area as per site measurement)</p> <p><b>Total Carpet Area = 829.00</b>  <b>(Area as per Notary Agreement for Sale)</b></p>	
16	Whether occupied by the owner / tenant? If occupied by tenant since how long? Rent received per month.	:	Owner Occupied	
<b>II</b>	<b>APARTMENT BUILDING</b>			
1.	Nature of the Apartment	:	Residential	
2.	Location	:		
	C.T.S. No.	:	Survey No. 409/ 1P/ 409/ 3P, Plot No. 23	
	Block No.	:	-	
	Ward No.	:	-	

	Village / Municipality / Corporation	:	Village – Makhmalabad Nashik Municipal Corporation
	Door No., Street or Road (Pin Code)	:	Residential Row House No. 3, Ground + 2 <sup>nd</sup> Floor, "Shree Hari Darshan Row Bungalow", Survey No. 409/ 1P/ 409/ 3P, Plot No. 23, Near Dhanvantari Hospital, Behind Meghraj Bakery, Pingale Nagar, Peth Road, Village – Makhmalabad, Taluka & District – Nashik, PIN – 422 004, State – Maharashtra, Country – India.
3.	Description of the locality Residential / Commercial / Mixed	:	Residential
4.	Year of Construction	:	2023 (As per Occupancy Certificate)
5.	Number of Floors	:	Ground + 2 <sup>nd</sup> Floor
6.	Type of Structure	:	R.C.C. Framed Structure
	Number of Dwelling units in the building	:	4 Row Houses
	Quality of Construction	:	Good
	Appearance of the Building	:	Good
	Maintenance of the Building	:	Good
	Facilities Available	:	
	Lift	:	No Lift
	Protected Water Supply	:	Municipal Water supply
	Underground Sewerage	:	Connected to Municipal Sewerage System
	Car parking - Open / Covered	:	Covered Parking
	Is Compound wall existing?	:	Yes
	Is pavement laid around the building	:	Yes
<b>III</b>	<b>Residential Row House</b>		
1	The floor in which the Row House is situated	:	Ground + 2nd Floor
2	Door No. of the Row House	:	Residential Row House No.3
3	Specifications of the Row House	:	
	Roof	:	R.C.C. Slab
	Flooring	:	Vitrified tiles flooring
	Doors	:	Teak Wood door frame with flush doors
	Windows	:	Aluminum sliding windows
	Fittings	:	Concealed Plumbing with C.P. fittings & Electrical wiring
	Finishing	:	Cement plastering
4	House Tax	:	
	Assessment No.	:	Details not available
	Tax paid in the name of:	:	Details not available
	Tax amount:	:	Details not available
5	Electricity Service connection No.:	:	Details not available
	Meter Card is in the name of:	:	Details not available
6	How is the maintenance of the Row House?	:	Good
7	Sale Deed executed in the name of	:	Name of Proposed Purchaser: <b>Suman Vithal Gave (Alias)</b> <b>Sau. Suman Pandit Valavi.</b>  Name of Owner:



			<b>Shri. Pintubhai Mansukhbhai Navapariya. &amp; Shri. Vivek Mukeshbhai Kotadiya,</b>
8	What is the undivided area of land as per Sale Deed?	:	Not applicable
9	What is the plinth area of the Row House?	:	Built Up Area in Sq. Ft. = 995.00 (Total Carpet Area +20%)
10	What is the floor space index (app.)	:	As per Nashik Municipal Corporation norms
11	What is the Carpet area of the Row House?	:	Ground Floor Area in Sq. Ft. = 246.00 1 <sup>st</sup> Floor Area in Sq. Ft. = 174.00 2 <sup>nd</sup> Area in Sq. Ft. = 175.00 Balcony Area in Sq. Ft. = 83.00 (Carpet Area as per site measurement)  <b>Total Carpet Area = 829.00</b> <b>(Area as per Notary Agreement for Sale)</b>
12	Is it Posh / I Class / Medium / Ordinary?	:	Medium Class
13	Is it being used for Residential or Commercial purpose?	:	Residential purpose
14	Is it Owner-occupied or let out?	:	New Construction
15	If rented, what is the monthly rent?	:	₹ 10,000.00 Expected rental income per month
<b>IV</b>	<b>MARKETABILITY</b>	:	
1	How is the marketability?	:	Good
2	What are the factors favoring for an extra Potential Value?	:	Located in developed area
3	Any negative factors are observed which affect the market value in general?	:	None
<b>V</b>	<b>Rate</b>	:	
1	After analyzing the comparable sale instances, what is the composite rate for a similar Row House with same specifications in the adjoining locality? - (Along with details / reference of at least two latest deals / transactions with respect to adjacent properties in the areas)	:	₹ 4,800.00 to ₹ 5,800.00 per Sq. Ft. on Built up area
2	Assuming it is a new construction, what is the adopted basic composite rate of the Row House under valuation after comparing with the specifications and other factors with the Row House under comparison (give details).	:	₹ 5,200.00 per Sq. Ft. on Built up area
3	Break – up for the rate	:	
	I. Building + Services	:	₹ 2,000.00 per Sq. Ft.
	II. Land + others	:	₹ 3,200.00 per Sq. Ft.
4	Guideline rate obtained from the Registrar's Office	:	₹ 30,000.00 per Sq. M. i.e. ₹ 2,787.00 per Sq. Ft.
	Guideline rate (after Depreciation)	:	-
5	In case of variation of 20% or more in the valuation proposed by the Valuer and the Guideline value provided in the	:	It is a foregone conclusion that market value is always more than the RR price. As the RR Rates area Fixed by respective State Government for

	State Govt. notification or Income Tax Gazette justification on variation has to be given		computing Stamp Duty / Rgstrn. Fees. Thus, the differs from place to place and Location, Amenities per se as evident from the fact than even RR Rates Decided by Government Differs.
<b>VI</b>	<b>COMPOSITE RATE ADOPTED AFTER DEPRECIATION</b>		
<b>a</b>	Depreciated building rate	:	-
	Replacement cost of Row House with Services (v(3)i)	:	₹ 2,000.00 per Sq. Ft.
	Age of the building	:	11 Years
	Life of the building estimated	:	59 Years Subject to proper, preventive periodic maintenance & structural repairs.
	Depreciation percentage assuming the salvage value as 10%	:	N.A. as the age of the property is below 5 years
	Depreciated Ratio of the building	:	-
<b>b</b>	Total composite rate arrived for Valuation	:	-
	Depreciated building rate VI (a)	:	₹ 2,000.00 per Sq. Ft.
	Rate for Land & other V (3) ii	:	₹ 3,200.00 per Sq. Ft.
	<b>Total Composite Rate</b>	:	<b>₹ 5,200.00 per Sq. Ft.</b>
	<b>Remark:</b>		

**Details of Valuation:**

Sr. No.	Description	Qty.	Rate per unit (₹)	Estimated Value (₹)
1	Present value of the Row House	829.00 Sq. Ft.	5,200.00	43,10,800.00
2	Additional cost as per Agreement of Extra Amenities	Lump Sum	Lump Sum	8,00,000.00
3	Open Terrace Area			
4	Car Parking			
5	Showcases			
6	Kitchen arrangements			
7	Superfine finish			
8	Interior Decorations			
9	Electricity deposits / electrical fittings, etc.			
10	Extra collapsible gates / grill works etc.			
11	Potential value, if any			
12	Others			
	<b>Present Market Value of the property</b>			<b>51,10,800.00</b>
	<b>Realizable Value of the property</b>			<b>48,55,260.00</b>
	<b>Distress sale value of the property</b>			<b>40,88,640.00</b>
	<b>Insurable value of the property (995.00 Sq. Ft. x 2,000.00)</b>			<b>19,90,000.00</b>
	<b>Guideline value of the property (995.00 Sq. Ft. x 2,787.00)</b>			<b>27,73,065.00</b>





### **Justification for price / rate**

The Market Value of the property is based on facts of markets discovered by us during our enquiries, however the government rate value in this case is less than the market value arrived by us. We are of the opinion that the value arrive by us will prove to be correct if an Auction of the subject property is carried out. As far as Market Value in Index II is concerned, it is not possible to comment on same, may be government rates are fixed by sampling during same point of time in part and whereas, Market values change every month.

In most of the cases the actual deal amount or Transaction value is not reflected in Index II because of various Market practices. As Valuer, we always try to give a value which is correct reflection of actual transaction value irrespective of any factors in market.

### **Method of Valuation / Approach**

The sales comparison approach uses the market data of sale prices to estimate the value of a real estate property. Property valuation in this method is done by comparing a property to other similar properties that have been recently sold. Comparable properties, also known as comparables, or comps, must share certain features with the property in question. Some of these include physical features such as square footage, number of rooms, condition, and age of the building; however, the most important factor is no doubt the location of the property. Adjustments are usually needed to account for differences as no two properties are exactly the same. To make proper adjustments when comparing properties, real estate appraisers must know the differences between the comparable properties and how to value these differences. The sales comparison approach is commonly used for Residential Row House, where there are typically many comparables available to analyze. As the property is a Residential Row House, we have adopted Sale Comparison Approach Method for the purpose of valuation. The Price for similar type of property in the nearby vicinity is in the range of ₹ 4,800.00 to ₹ 5,800.00 per Sq. Ft. on Carpet Area. Considering the rate with attached report, current market conditions, demand and supply position, Row House size, location, upswing in real estate prices, sustained demand for Residential Row House, all-round development of residential and Commercial application in the locality etc. We estimate ₹ 5,200.00 per Sq. Ft. on Carpet Area after Depreciation.

Impending threat of acquisition by government for road widening / public service purposes, sub merging & applicability of CRZ provisions (Distance from sea-cost / tidal level must be incorporated) and their effect on	
i) Saleability	Good
ii) Likely rental values in future	₹ 10,000.00 expected rental income per month
iii) Any likely income it may generate	Rental Income

### Actual site Photographs

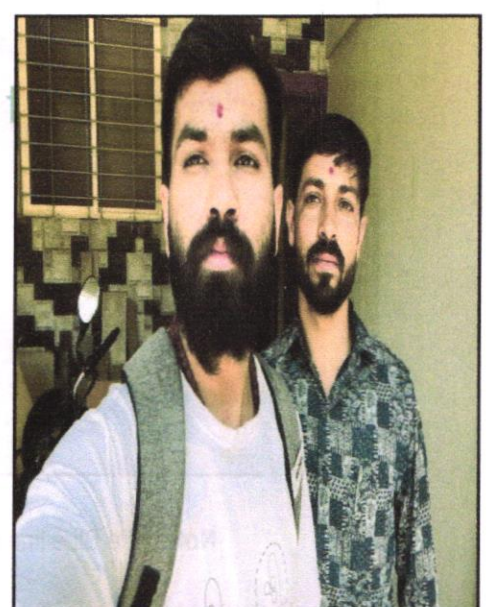
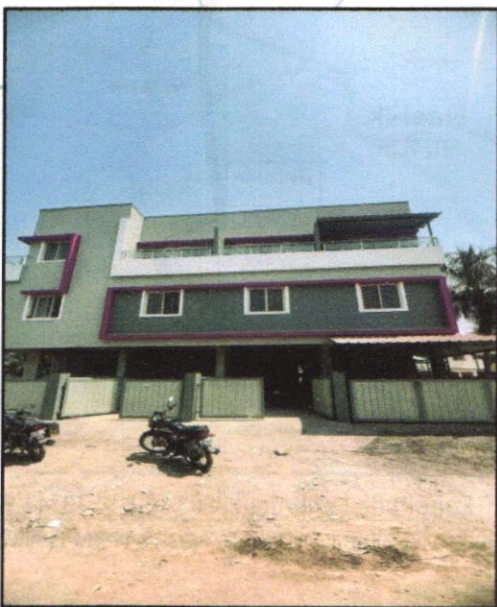
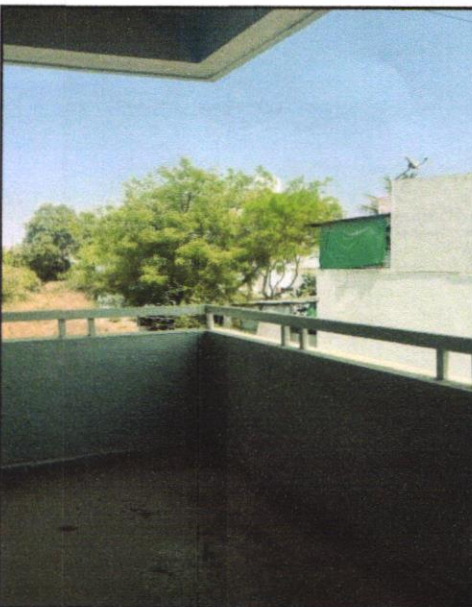
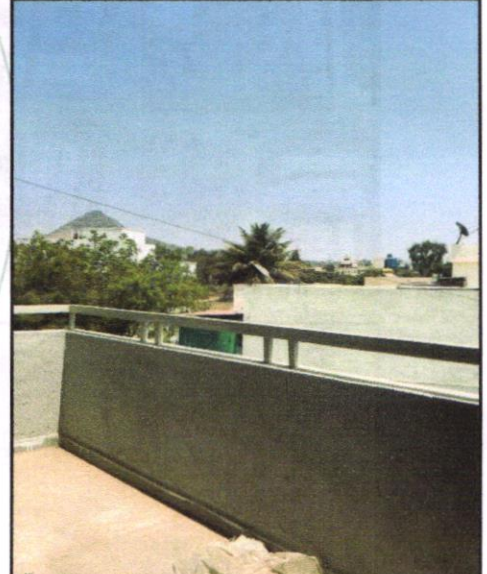
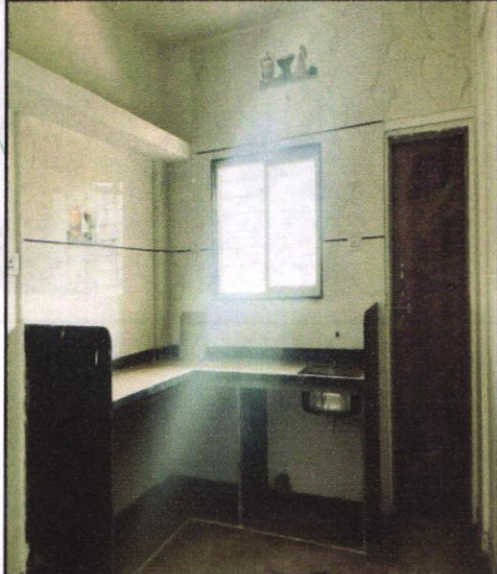
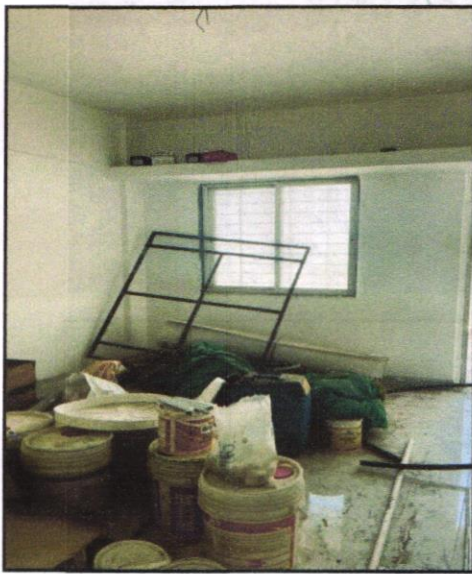
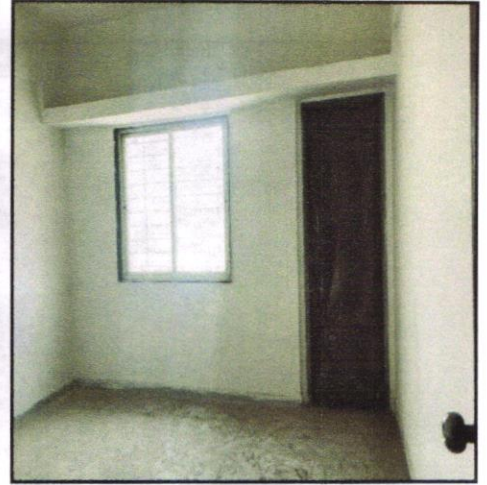
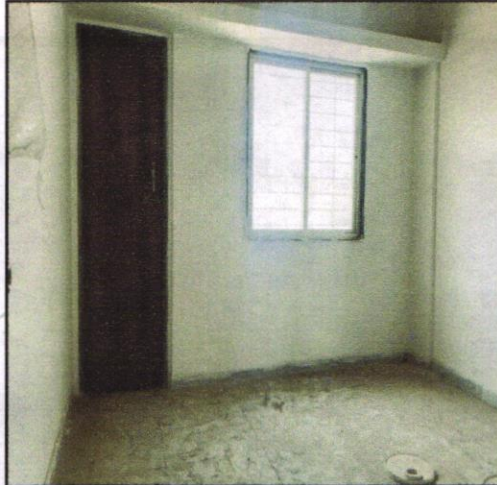
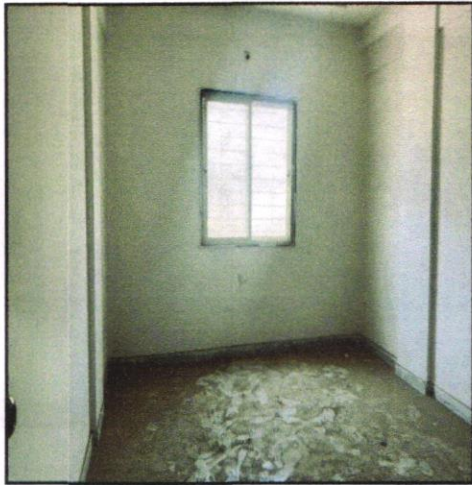

Think.Innovate.Create

Vastukala Consultants (I) Pvt. Ltd.

An ISO 9001:2015 Certified Company

www.vastukala.org



## Route Map of the property

Site u/r

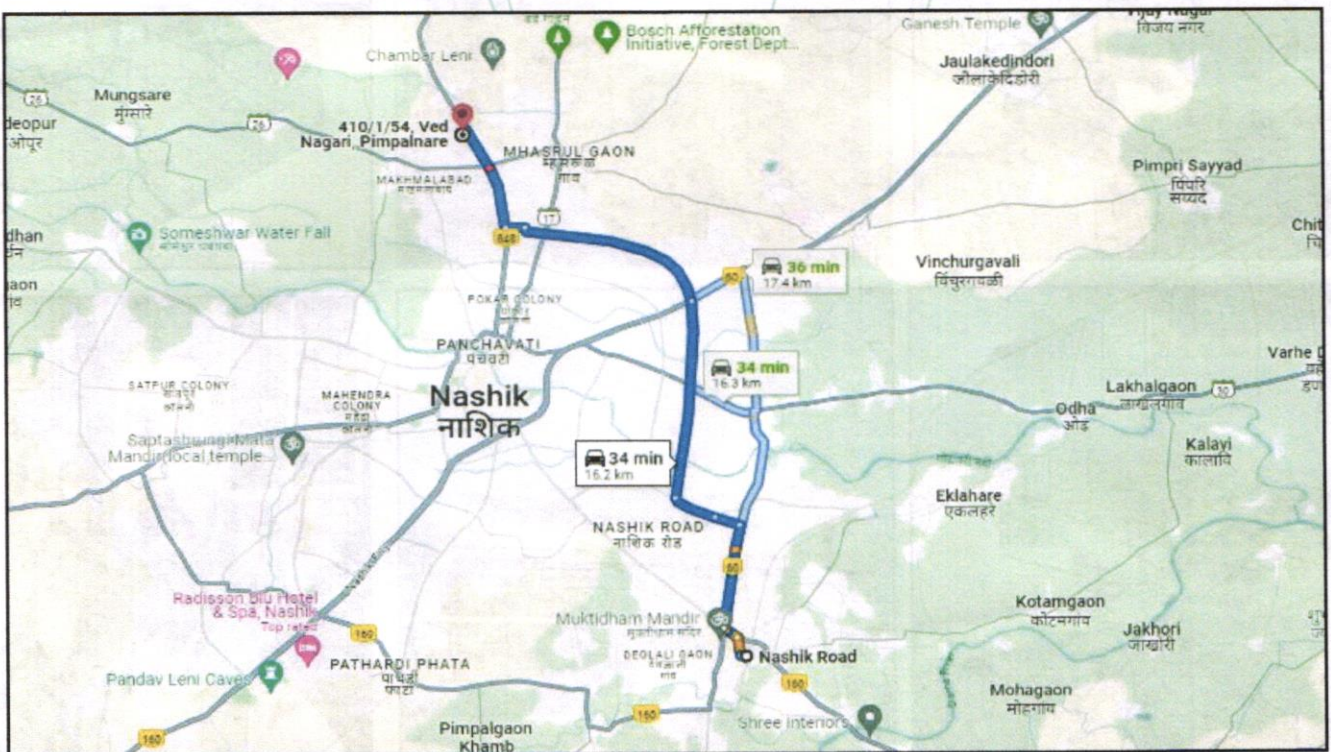
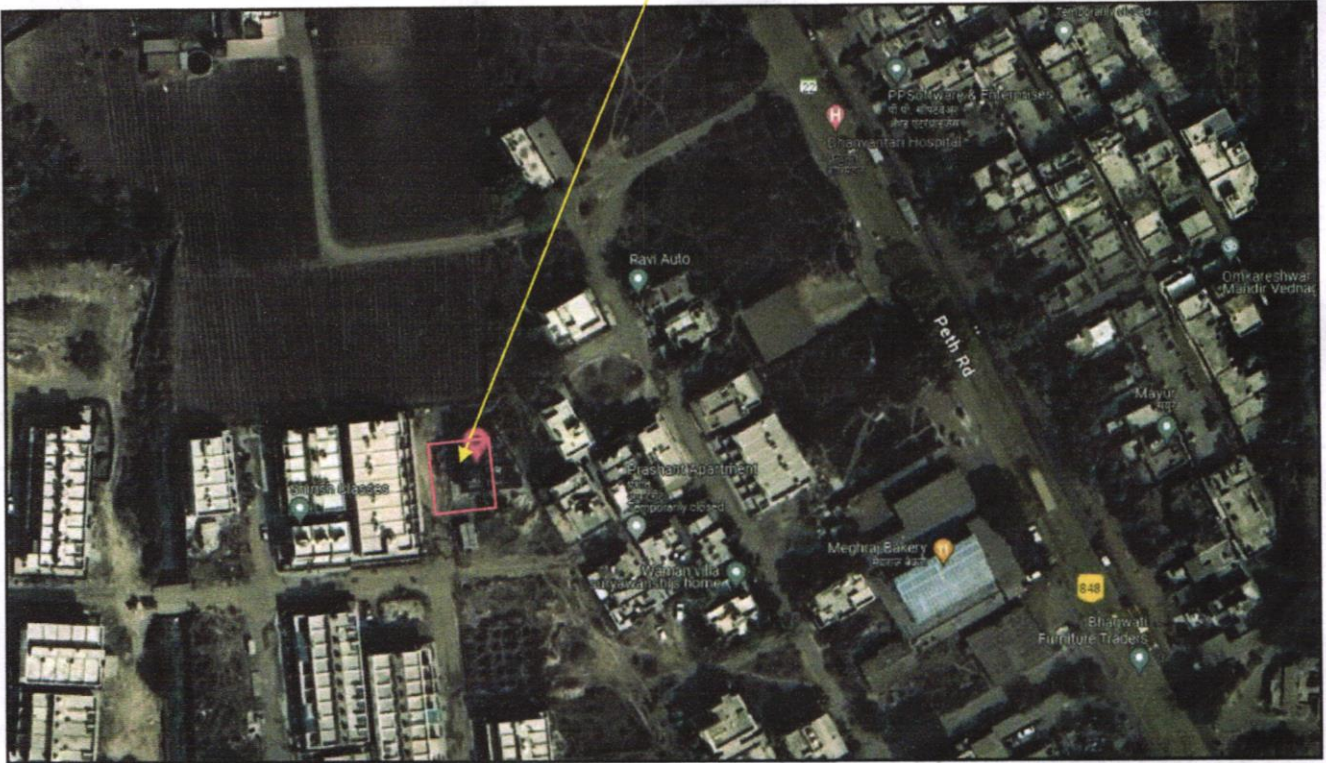

**Longitude Latitude: 20°03'10.4"N 73°47'12.8"E**

**Note:** The Blue line shows the route to site from Nashik Road Railway Station (Nashik – 14.7 KM.)



Think.Innovate.Create

Vastukala Consultants (I) Pvt. Ltd.

An ISO 9001:2015 Certified Company

www.vastukala.org



## Ready Reckoner Rate



Department of Registration & Stamps  
Government of Maharashtra

नोंदणी व मुद्रांक विभाग  
महाराष्ट्र शासन



नोंदणी व मुद्रांक विभाग, महाराष्ट्र शासन  
बाजारमूल्य दर पत्रक

[Home](#)
[Valuation Rules](#) [User Manual](#)
[Close](#)
[Feedback](#)
**Year**

20232024 ▼

**Annual Statement of Rates**
**Language**

English ▼

Selected District: नाशिक ▼  
 Select Taluka: नाशिक ▼  
 Select Village: मौजे मखमलाबाद ▼  
 Search By:  Survey No  Location  
 Enter Survey No: 409

उपविभाग	खुली जमीन	निवासी सदनिका	ऑफीस	दुकाने	औद्योगिक	एकक (Rs.)	Attribute
14.8 -मखमलाबाद म्हुसरुळ लिक रस्त्याच्या उत्तरेकडील रस्ता विभाग बगळता अंतर्गत रहिवास व तत्सम विभागातील मिळकती	6500	30000	32000	37500	0	चौ. मीटर	सर्व्हे नंबर

Think.Innovate.Create



Think.Innovate.Create

Vastukala Consultants (I) Pvt. Ltd.

An ISO 9001:2015 Certified Company

[www.vastukala.org](http://www.vastukala.org)

# Price Indicators

OM Buy In Nashik Makhmalabad Add Download App List Property Free Saved

Home / Nashik / Makhmalabad / House for Sale in Makhmalabad / 2 BHK Independent House Last updated: Mar 7, 2023

### 2 BHK Independent House

MAKHAMALABAD NASHIK, Makhmalabad, Nashik

₹50.0 L EMI starts at ₹26.48 K  
₹4.35 K/sq ft

Contact Seller

SHARE SAVE

+ 12 more

1150 sq.ft Build Up Area	₹4.35 K/sq.ft Avg. Price	8 Year Old Age of property	Ready to move Possession status	Semi Furnished Furnishing
-----------------------------	-----------------------------	-------------------------------	------------------------------------	------------------------------

Home Property in Nashik House for sale in Nashik House for sale in Makhmalabad 3 BHK House for sale in Makhmalabad Posted on Dec 20, 2023 Under Construct

### ₹55 Lac @ 55,000 per sq.yards

Estimated EMI ₹ 43,929

### 3Bedrooms 3Baths

Independent House/Villa for Sale  
in Makhmalabad, Nashik, Maharashtra

REBA STATUS NOT AVAILABLE Website: <https://maharera.mahaonline.gov.in/>

Overview Owner Details Registry Record Explore Locality Recommendations Art

Property (1)

Photos (1/1)

Area Plot area 100 sq.yards (88.61 sq.m)	Configuration 3 Bedrooms, 3 Bathrooms, 2 Balconies
Price ₹ 55 Lac+ Govt Charges & Tax @ 55,000 per sq.yards (All inclusive, Negotiable)	Address Makhmalabad, Nashik
Total Floors 1 Floors	Property Age Under Construction

As a result of my appraisal and analysis, it is my considered opinion that of the above property in the prevailing condition with aforesaid specifications is ₹ 51,10,800.00 (Rupees Fifty-One Lakh Ten Thousand Eight Hundred Only).

Place: Nashik

Date: 23.03.2024

For VASTUKALA CONSULTANTS (I) PVT. LTD.

**Manoj  
Chalikwar**  
Director

Digitally signed by Manoj Chalikwar  
DN: cn=Manoj Chalikwar, o=Vastukala  
Consultants (I) Pvt. Ltd., ou=Mumbai,  
email=manoj@vastukala.org, c=IN  
Date: 2024.03.23 18:00:34 +05'30'

Auth. Sign

**Manoj B. Chalikwar**

Registered Valuer

Chartered Engineer (India)

Reg. No. CAT-I-F-1763

SBI Empanelment No.: SME/TCC/2021-22/86/3

The undersigned has inspected the property detailed in the Valuation Report dated \_\_\_\_\_

on \_\_\_\_\_. We are satisfied that the fair and reasonable market value of the property is  
₹ \_\_\_\_\_ (Rupees \_\_\_\_\_

only).

Date

Signature

(Name & Designation of the Inspecting Official/s)

Countersigned  
(BRANCH MANAGER)

Think.Innovate.Create

Enclosures		
	Declaration-cum-undertaking from the valuer (Annexure – I)	Attached
	Model code of conduct for valuer (Annexure – II)	Attached

**(Annexure – I)****DECLARATION-CUM-UNDERTAKING**

I, Manoj B. Chalikwar son of Shri. Baburao Chalikwar do hereby solemnly affirm and state that:

- a. I am a citizen of India.
- b. I will not undertake valuation of any assets in which I have a direct or indirect interest or become so interested at any time during a period of three years prior to my appointment as valuer or three years after the valuation of assets was conducted by me.
- c. The information furnished in my valuation report dated 23.03.2024 is true and correct to the best of my knowledge and belief and I have made an impartial and true valuation of the property.
- d. I/ my authorized representative has personally inspected the property on 23.03.2024. The work is not sub - contracted to any other valuer and carried out by myself.
- e. Valuation report is submitted in the format as prescribed by the bank.
- f. I have not been depanelled / delisted by any other bank and in case any such depanelment by other banks during my empanelment with you, I will inform you within 3 days of such depanelment.
- g. I have not been removed / dismissed from service / employment earlier.
- h. I have not been convicted of any offence and sentenced to a term of imprisonment
- i. I have not been found guilty of misconduct in my professional capacity.
- j. I have not been declared to be unsound mind
- k. I am not an undischarged bankrupt, or has not applied to be adjudicated as a bankrupt;
- l. I am not an undischarged insolvent.
- m. I have not been levied a penalty under section 271J of Income-tax Act, 1961 (43 of 1961) and time limit for filing appeal before Commissioner of Income-tax (Appeals) or Income-tax Appellate Tribunal, as the case may be has expired, or such penalty has been confirmed by Income-tax Appellate Tribunal, and five years have not elapsed after levy of such penalty
- n. I have not been convicted of an offence connected with any proceeding under the Income Tax Act 1961, Wealth Tax Act 1957 or Gift Tax Act 1958 and

- o. My PAN Card number as applicable is AERPC9086P.
- p. I undertake to keep you informed of any events or happenings which would make me ineligible for empanelment as a valuer
- q. I have not concealed or suppressed any material information, facts and records and I have made a complete and full disclosure
- r. I have read the Handbook on Policy, Standards and procedure for Real Estate Valuation, 2011 of the IBA and this report is in conformity to the "Standards" enshrined for valuation in the Part - B of the above handbook to the best of my ability.
- s. I have read the International Valuation Standards (IVS) and the report submitted to the Bank for the respective asset class is in conformity to the "Standards" as enshrined for valuation in the IVS in "General Standards" and "Asset Standards" as applicable. The valuation report is submitted in the prescribed format of the bank.
- t. I abide by the Model Code of Conduct for empanelment of valuer in the Bank. (Annexure V - A signed copy of same to be taken and kept along with this declaration)
- u. I am registered under Section 34 AB of the Wealth Tax Act, 1957.
- v. I am valuer registered with Insolvency & Bankruptcy Board of India (IBBI)
- w. My CIBIL Score and credit worthiness is as per Bank's guidelines.
- x. I am Director of the company, who is competent to sign this valuation report.
- y. I will undertake the valuation work on receipt of Letter of Engagement generated from the system (i.e. LLMS / LOS) only.
- z. Further, I hereby provide the following information.



Sr. No.	Particulars	Valuer comment
1.	background information of the asset being valued;	The property under consideration is being purchased by Suman Vithal Gave (Alias) Sau. Suman Pandit Valavi From Shri. Pintubhai Mansukhbhai Navapariya. & Shri. Vivek Mukeshbhai Kotadiya as per Notary Agreement for Sale Dated March 2023
2.	purpose of valuation and appointing authority	As per the request from State Bank of India, RACC Nashik Branch to assess value of the property for Banking purpose
3.	identity of the valuer and any other experts involved in the valuation;	Manoj B. Chalikwar – Regd. Valuer Sanjay R. Phadol – Regional Technical Manager Swapnil Wagh – Valuation Engineer Binu Surendran – Technical Manager Rushikesh Pingle – Technical Officer
4.	disclosure of valuer interest or conflict, if any;	We have no interest, either direct or indirect, in the property valued. Further to state that we do not have relation or any connection with property owner / applicant directly or indirectly. Further to state that we are an independent Valuer and in no way related to property owner / applicant
5.	date of appointment, valuation date and date of report;	Date of Appointment – 23.03.2024 Valuation Date – 23.03.2024 Date of Report – 23.03.2024
6.	inspections and/or investigations undertaken;	Physical Inspection done on 23.03.2024
7.	nature and sources of the information used or relied upon;	<ul style="list-style-type: none"> <li>• Market Survey at the time of site visit</li> <li>• Ready Reckoner rates / Circle rates</li> <li>• Online Price Indicators on real estate portals</li> <li>• Enquiries with Real estate consultants</li> <li>• Existing data of Valuation assignments carried out by us</li> </ul>
8.	Procedures adopted in carrying out the valuation and valuation standards followed;	Sales Comparison Method
9.	restrictions on use of the report, if any;	This valuation is for the use of the party to whom it is addressed and for no other purpose. No responsibility is accepted to any third party who may use or rely on the whole or any part of this valuation. The valuer has no pecuniary interest that would conflict with the proper valuation of the property.
10.	major factors that were taken into account during the valuation;	current market conditions, demand and supply position, Residential Row House size, location, upswing in real estate prices, sustained demand for Residential Row House, all round

		development of commercial and Commercial application in the locality etc.
11.	Caveats, limitations and disclaimers to the extent they explain or elucidate the limitations faced by valuer, which shall not be for the purpose of limiting his responsibility for the valuation report.	Attached

## Assumptions, Disclaimers, Limitations & Qualifications

### Value Subject to Change

The subject appraisal exercise is based on prevailing market dynamics as on **23<sup>rd</sup> March 2024** and does not take into account any unforeseeable developments which could impact the same in the future.

### Our Investigations

We are not engaged to carry out all possible investigations in relation to the subject property. Where in our report we identify certain limitations to our investigations, this is to enable the reliant party to instruct further investigations where considered appropriate or where we recommend as necessary prior to reliance. Vastukala Consultants India Pvt. Ltd. (VCIPL) is not liable for any loss occasioned by a decision not to conduct further investigations

### Assumptions

Assumptions are a necessary part of undertaking valuations. VCIPL adopts assumptions for the purpose of providing valuation advice because some matters are not capable of accurate calculations or fall outside the scope of our expertise, or out instructions. The reliant party accepts that the valuation contains certain specific assumptions and acknowledge and accept the risk of that if any of the assumptions adopted in the valuation are incorrect, then this may have an effect on the valuation.

### Information Supplied by Others

The appraisal is based on the information provided by the client. The same has been assumed to be correct and has been used for appraisal exercise. Where it is stated in the report that another party has supplied information to VCIPL, this information is believed to be reliable but VCIPL can accept no responsibility if this should prove not to be so.

### Future Matters

To the extent that the valuation includes any statement as to a future matter, that statement is provided as an estimate and/or opinion based on the information known to VCIPL at the date of this document. VCIPL does not warrant that such statements are accurate or correct.

### Map and Plans

Any sketch, plan or map in this report is included to assist the reader while visualising the property and assume no responsibility in connection with such matters.



## Site Details

Based on inputs received from Client's representative and site visit conducted, we understand that the subject property is Residential Row House, admeasuring area **Carpet Area in Sq. Ft. = 829.00** owned by **Shri. Pintubhai Mansukhbhai Navapariya. & Shri. Vivek Mukeshbhai Kotadiya**, Name of Proposed Purchaser: **Suman Vithal Gave (Alias) Sau. Suman Pandit Valavi**. Further, VCIPL has assumed that the subject property is free from any encroachment and is available as on the date of the appraisal.

## Property Title

Based on our discussion with the Client, we understand that the subject property is owned by **Shri. Pintubhai Mansukhbhai Navapariya. & Shri. Vivek Mukeshbhai Kotadiya**, Name of Proposed Purchaser: **Suman Vithal Gave (Alias) Sau. Suman Pandit Valavi**. For the purpose of this appraisal exercise, we have assumed that the subject property has a clear title and is free from any encumbrances, disputes and claims. VCIPL has made no further enquiries with the relevant local authorities in this regard and does not certify the property as having a clear and marketable title. Further, no legal advice regarding the title and ownership of the subject property has been obtained for the purpose of this appraisal exercise. It has been assumed that the title deeds are clear and marketable.

## Environmental Conditions

We have assumed that the subject property is not contaminated and is not adversely affected by any existing or proposed environmental law and any processes which are carried out on the property are regulated by environmental legislation and are properly licensed by the appropriate authorities.

## Area

Based on the information provided by the Client's representative, we understand that the Residential Row House, admeasuring area **Carpet Area in Sq. Ft. = 829.00**.

## Condition & Repair

In the absence of any information to the contrary, we have assumed that there are no abnormal ground conditions, nor archaeological remains present which might adversely affect the current or future occupation, development or value of the property. The property is free from rat, infestation, structural or latent defect. No currently known deleterious or hazardous materials or suspect techniques will be used in the construction of or subsequent alteration or additions to the property and comments made in the property details do not purport to express an opinion about, or advise upon, the condition of uninspected parts and should not be taken as making an implied representation or statement about such parts

## Valuation Methodology

For the purpose of this valuation exercise, the valuation methodology used is Direct Comparison Approach Method and proposed Current use / Exiting use premise is considered for this assignment.





(Annexure – II)

**MODEL CODE OF CONDUCT FOR VALUERS****Integrity and Fairness**

1. A valuer shall, in the conduct of his/its business, follow high standards of integrity and fairness in all his/its dealings with his/its clients and other valuers.
2. A valuer shall maintain integrity by being honest, straightforward, and forthright in all professional relationships.
3. A valuer shall endeavour to ensure that he/it provides true and adequate information and shall not misrepresent any facts or situations.
4. A valuer shall refrain from being involved in any action that would bring disrepute to the profession.
5. A valuer shall keep public interest foremost while delivering his services.

**Professional Competence and Due Care**

6. A valuer shall render at all times high standards of service, exercise due diligence, ensure proper care and exercise independent professional judgment.
7. A valuer shall carry out professional services in accordance with the relevant technical and professional standards that may be specified from time to time.
8. A valuer shall continuously maintain professional knowledge and skill to provide competent professional service based on up-to-date developments in practice, prevailing regulations / guidelines and techniques.
9. In the preparation of a valuation report, the valuer shall not disclaim liability for his/its expertise or deny his/its duty of care, except to the extent that the assumptions are based on statements of fact provided by the company or its auditors or consultants or information available in public domain and not generated by the valuer.
10. A valuer shall not carry out any instruction of the client insofar as they are incompatible with the requirements of integrity, objectivity and independence.
11. A valuer shall clearly state to his client the services that he would be competent to provide and the services for which he would be relying on other valuers or professionals or for which the client can have a separate arrangement with other valuers.

**Independence and Disclosure of Interest**

12. A valuer shall act with objectivity in his/its professional dealings by ensuring that his/its decisions are made without the presence of any bias, conflict of interest, coercion, or undue influence of any party, whether directly connected to the valuation assignment or not.
13. A valuer shall not take up an assignment if he/it or any of his/its relatives or associates is not independent in terms of association to the company.
14. A valuer shall maintain complete independence in his/its professional relationships and shall conduct the valuation independent of external influences.



## Remuneration and Costs.

27. A valuer shall provide services for remuneration which is charged in a transparent manner, is a reasonable reflection of the work necessarily and properly undertaken, and is not inconsistent with the applicable rules.
28. A valuer shall not accept any fees or charges other than those which are disclosed in a written contract with the person to whom he would be rendering service.

## Occupation, employability and restrictions.

29. A valuer shall refrain from accepting too many assignments, if he/it is unlikely to be able to devote adequate time to each of his/ its assignments.
30. A valuer shall not conduct business which in the opinion of the authority or the registered valuer organisation discredits the profession.

## Miscellaneous

31. A valuer shall refrain from undertaking to review the work of another valuer of the same client except under written orders from the bank or housing finance institutions and with knowledge of the concerned valuer.
32. A valuer shall follow this code as amended or revised from time to time.

For VASTUKALA CONSULTANTS (I) PVT. LTD.

Manoj Chalikwar

Director

Manoj B. Chalikwar

Registered Valuer

Chartered Engineer (India)

Reg. No. CAT-I-F-1763

SBI Empanelment No.: SME/TCC/2021-22/86/3

Digitally signed by Manoj Chalikwar  
DN: cn=Manoj Chalikwar, o=Vastukala  
Consultants (I) Pvt. Ltd., ou=Mumbai,  
email=manoj@vastukala.org, c=IN  
Date: 2024.03.23 18:00:47 +05'30'

Auth. Sign.

Think.Innovate.Create