

PROFORMA INVOICE

Vastukala Consultants (I) Pvt Ltd B1-001,U/B FLOOR, BOOMERANG, CHANDIVALI FARM ROAD, ANDHERI-EAST, MUMBAI - 400072 GSTIN/UIN: 27AADCV4303R1ZX State Name : Maharashtra, Code : 27 E-Mail : accounts@vastukala.org Buyer (Bill to) Cosmos Bank-Fort Branch Fort Branch 229/231, Perin Nariman Street, Bazar Gate, Fort 400001 GSTIN/UIN : 27AAAAT0742K1ZH State Name : Maharashtra, Code : 27	Invoice No.	Dated
	PG-5395/23-24	23-Mar-24
	Delivery Note	Mode/Terms of Payment
		AGAINST REPORT
	Reference No. & Date.	Other References
	Buyer's Order No.	Dated
	Dispatch Doc No.	Delivery Note Date
	007886/2305720	
	Dispatched through	Destination
	Terms of Delivery	

SI No.	Particulars	HSN/SAC	GST Rate	Amount
1	VALUATION FEE <i>(Technical Inspection and Certification Services)</i>	997224	18 %	4,000.00
	CGST			360.00
	SGST			360.00
	Total			4,720.00

Amount Chargeable (in words)

E. & O.E

Indian Rupee Four Thousand Seven Hundred Twenty Only

HSN/SAC	Taxable Value	Central Tax		State Tax		Total Tax Amount
		Rate	Amount	Rate	Amount	
997224	4,000.00	9%	360.00	9%	360.00	720.00
Total	4,000.00		360.00		360.00	720.00

Tax Amount (in words) : **Indian Rupee Seven Hundred Twenty Only**

Remarks:

007886/2305720 Sudhir Ramesh Patil & Vaishali
 Sudhir Patil - Residential Flat No. 401, 4th Floor,
 "Atmaram Villa Co-op. Hsg. Soc. Ltd.", Near Patil
 Niwas, Pakhadi, Kharegaon, Kalwa, Taluka & District -
 Thane, PIN - 400 605, State - Maharashtra, Country -
 India

Company's PAN **AADCV4303R**

Declaration

NOTE - AS PER MSME RULES INVOICE NEED TO
 BE CLEARED WITHIN 45 DAYS OR INTEREST
 CHARGES APPLICABLE AS PER THE RULE.
 MSME Registration No. - 27222201137

Company's Bank Details

Bank Name : **The Cosmos Co-Operative Bank Ltd**
 A/c No. : **0171001022668**
 Branch & IFS Code: **Vileparle & COSB0000017**



UPI Virtual ID : Vastukala@icici

Customer's Seal and Signature

for Vastukala Consultants (I) Pvt Ltd

ASMITA JAYSING RATHOD

(Digitally signed) 0023-03-2024 15:05:14

Authorised Signatory

This is a Computer Generated Invoice



Valuation Report of the Immovable Property

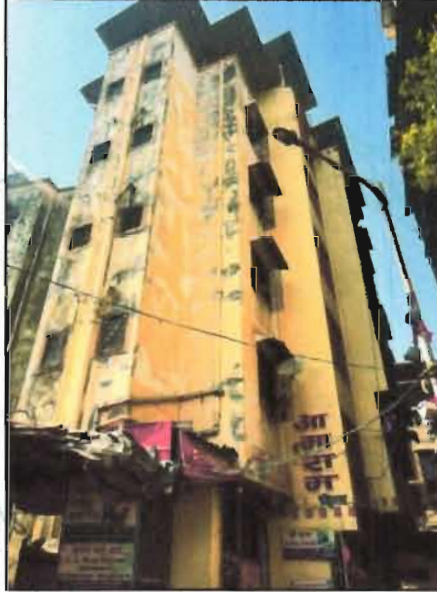

Details of the property under consideration:

Name of Owner: **Sudhir Ramesh Patil & Vaishali Sudhir Patil**

Residential Flat No. 401, 4th Floor, "Atmaram Villa Co-op. Hsg. Soc. Ltd.", Near Patil Niwas
Pakhadi, Kharegaon, Kalwa, Taluka & District – Thane, PIN - 400 605
State - Maharashtra, Country - India.

Latitude Longitude - 19°12'19.2"N 73°00'03.7"E

Valuation Prepared for:

Cosmos Bank

Fort Branch

229/231, Bazar Gate, Perin Nariman Street, Borabazar Precinct, Ballard Estate, Fort, Mumbai,
PIN Code – 400 001, State – Maharashtra, Country – India.



Our Pan India Presence at :

- | | | | |
|-----------|------------|-----------|--------|
| Mumbai | Aurangabad | Pune | Rajkot |
| Thane | Nanded | Indore | Raipur |
| Delhi NCR | Nashik | Ahmedabad | Jaipur |

- Regd. Office** : B1-001, U/B Floor, Boomerang,
Chandivali Farm Road, Andheri (East),
Mumbai - 400 072, (M.S.), INDIA
TeleFax : +91 22 28371325/24
mumbai@vastukala.org



VALUATION OPINION REPORT

The property bearing Residential Flat No. 401, 4th Floor, "Atmaram Villa Co-op. Hsg. Soc. Ltd.", Near Patil Niwas, Pakhadi, Kharegaon, Kalwa, Taluka & District – Thane, PIN - 400 605, State – Maharashtra, Country – India belongs to **Sudhir Ramesh Patil & Vaishali Sudhir Patil.**

Boundaries of the property.

North : Residential Building
South : New Rajashree CHSL
East : Internal Road
West : Residential Building

Considering various parameters recorded, existing economic scenario, and the information that is available with reference to the development of neighborhood and method selected for valuation, we are of the opinion that, the property premises can be assessed and valued for banking purpose for ₹ 22,79,812.00 (Rupees Twenty Two Lakh Seventy Nine Thousand Eight Hundred Twelve Only).

The valuation of the property is based on the documents produced by the concern. Legal aspects have not been taken into considerations while preparing this valuation report.

Hence certified

For VASTUKALA CONSULTANTS (I) PVT. LTD.

**Manoj
Chalikwar**
Director

Digitally signed by Manoj Chalikwar
DN: cn=Manoj Chalikwar, o=Vastukala
Consultants (I) Pvt. Ltd., ou=Mumbai,
email=manoj@vastukala.org, c=IN
Date: 2024.03.23 17:51:19 +05'30'

Auth. Sign.



Manoj B. Chalikwar

Registered Valuer

Chartered Engineer (India)

Reg. No. CAT-I-F-1763

Cosmos Emp. No. H.O./Credit/67/2019-20

Encl. Valuation Report



Our Pan India Presence at :

Mumbai Aurangabad Pune Rajkot
Thane Nanded Indore Raipur
Delhi NCR Nashik Ahmedabad Jaipur

Regd. Office : B1-001, U/B Floor, Boomerang,
Chandivali Farm Road, Andheri (East),
Mumbai - 400 072, (M.S.), INDIA
TeleFax: +91 22 28371325/24
mumbai@vastukala.org

Valuation Report of Residential Flat No. 401, 4th Floor, "**Atmaram Villa Co-op. Hsg. Soc. Ltd.**", Near Patil Niwas,
Pakhadi, Kharegaon, Kalwa, Taluka & District - Thane, PIN - 400 605,
State - Maharashtra, Country - India.

Form 0-1

(See Rule 8 D)

REPORT OF VALUATION OF IMMOVABLE PROPERTY (OTHER THAN AGRICULTURAL LANDS, PLANTATIONS,
FORESTS, MINES AND QUARRIES)

GENERAL:

1	Purpose for which the valuation is made	To assess the Fair Market Value as on 23.03.2024 for Bank Loan Purpose
2	Date of inspection	22.03.2024
3	Name of the owner/ owners	Sudhir Ramesh Patil & Vaishali Sudhir Patil
4	If the property is under joint ownership / co-ownership, share of each such owner. Are the shares undivided?	Joint Ownership Details of ownership share is not available
5	Brief description of the property	Address: Residential Flat No. 401, 4 th Floor, " Atmaram Villa Co-op. Hsg. Soc. Ltd. ", Near Patil Niwas, Pakhadi, Kharegaon, Kalwa, Taluka & District - Thane, PIN - 400 605, State - Maharashtra, Country - India. Contact Person: Mrs. Vaishali Sudhir Patil (Owner) Contact No.: 9594974423
6	Location, street, ward no	Near Patil Niwas, Pakhadi, Kharegaon, Kalwa, Taluka & District - Thane
7	Survey/ Plot no. of land	CTS NO. 1370 of Village Kalwa
8	Is the property situated in residential/ commercial/ mixed area/ Residential area?	Residential Area
9	Classification of locality-high class/ middle class/poor class	Middle Class
10	Proximity to civic amenities like schools, Hospitals, Units, market, cinemas etc.	All the amenities are available in the vicinity
11	Means and proximity to surface communication by which the locality is served	Served by Buses, Taxies, Auto and Private cars
	LAND	
12	Area of Unit supported by documentary proof. Shape, dimension and physical features	Carpet Area in Sq. Ft. = 215.00 (Area as per Actual Site Measurement) Built-up Area in Sq. Ft. = 315.00 (Area as per Index II)

	(iii)	Monthly or annual rent /compensation/license fee, etc. paid by each	₹ 5,000.00 Expected rental income per month
	(iv)	Gross amount received for the whole property	N.A.
27		Are any of the occupants related to, or close to business associates of the owner?	N.A.
28		Is separate amount being recovered for the use of fixtures, like fans, geysers, refrigerators, cooking ranges, built-in wardrobes, etc. or for services charges? If so, give details	N.A.
29		Give details of the water and electricity charges, if any, to be borne by the owner	N.A.
30		Has the tenant to bear the whole or part of the cost repairs and maintenance? Give particulars	N.A.
31		If a lift is installed, who is to bear the cost of maintenance and operation- owner or tenant?	N.A.
32		If a pump is installed, who is to bear the cost of maintenance and operation- owner or tenant?	N.A.
33		Who has to bear the cost of electricity charges for lighting of common space like entrance hall, stairs, passage, compound, etc. owner or tenant?	N.A.
34		What is the amount of property tax? Who is to bear it? Give details with documentary proof	Information not available
35		Is the building insured? If so, give the policy no., amount for which it is insured and the annual premium	Information not available
36		Is any dispute between landlord and tenant regarding rent pending in a court of rent?	N.A.
37		Has any standard rent been fixed for the premises under any law relating to the control of rent?	N.A.
		SALES	
38		Give instances of sales of immovable property in the locality on a separate sheet, indicating the Name and address of the property, registration No., sale price and area of land sold.	As per sub registrar of assurance records
39		Land rate adopted in this valuation	N. A. as the property under consideration is a Residential Flat in a building. The rate is considered as composite rate.
40		If sale instances are not available or not relied up on, the basis of arriving at the land rate	N. A.
		COST OF CONSTRUCTION	
41		Year of commencement of construction and	Year of Construction – 2009 (As per Occupancy

	year of completion	Certificate)
42	What was the method of construction, by contract/By employing Labour directly/ both?	N. A.
43	For items of work done on contract, produce copies of agreements	N. A.
44	For items of work done by engaging Labour directly, give basic rates of materials and Labour supported by documentary proof.	N. A.
	Remark:	

PART II- VALUATION

GENERAL:

Under the instruction of Cosmos Bank, Fort Branch to assess fair market value as on 23.03.2024 for Residential Flat No. 401, 4th Floor, "Atmaram Villa Co-op. Hsg. Soc. Ltd.", Near Patil Niwas, Pakhadi, Kharegaon, Kalwa, Taluka & District – Thane, PIN - 400 605, State - Maharashtra, Country - India belongs to **Sudhir Ramesh Patil & Vaishali Sudhir Patil**.

We are in receipt of the following documents:

1	Copy of Agreement for Sale dated 23.01.2007 between M/s. Divya Construction Co., a Proprietorship firm, through its Proprietor Mr. Deepak Bharat Mhatre (the Builders) AND Mr. Prakash Shankar Jadhav (the Purchaser/s).
2	Copy of Sanction of Development / Commencement Certificate V. P. No. 04 / 1751 / TMC / TDD / 609 dated 22.01.2006 issued by Thane Municipal Corporation, Thane.
3	Copy of Occupancy Certificate No. V.P. No. 04 / 1751 / TMC / TDD / 305 Dated 21.05.2009 issued by Thane Municipal Corporation, Thane
4	Copy of Index II dated 23.03.2024 in the name of Sudhir Ramesh Patil & Vaishali Sudhir Patil (Purchaser) AND Suvarna Prakash Jadhav (Seller)

LOCATION:

The said building is constructed on the plot of land bearing C.T.S. No. 1370 of Village Kalwa, Taluka & District – Thane, with the limits of Thane Municipal Corporation. The property falls in Residential Zone. It is at a travelling distance of 2 km. from Kalwa railway station.

BUILDING:

The building under reference is having Ground + 4 Upper Floors. It is a R.C.C. framed structure with 9" thick external walls and 6" thick internal brick walls. The walls are having sand faced plaster from outside. The building is used for residential purpose. 4th Floor is having 3 Residential Flats. The building is without lift.

Residential Flat:

The residential flat under reference is situated on the 4th Floor. It consists of Living Room + Kitchen + WC + Bath (i.e., **1RK**). The residential flat is finished with Ceramic tiles flooring, Teak wood door frame with flush shutters, Powder coated Aluminum sliding windows, Casing capping electrification & concealed plumbing etc.

Valuation as on 23rd March 2024

The Built-up Area of the Residential Flat	:	315.00 Sq. Ft.
--	----------	-----------------------

Deduct Depreciation:

Year of Construction of the building	:	2009 (As per Occupancy Certificate)
Expected total life of building	:	60 Years
Age of the building as on 2024	:	15 Years
Cost of Construction	:	315.00 X 2,500.00 = ₹ 7,87,500.00
Depreciation $\{(100-10) \times 15 / 60\}$:	22.50%
Amount of depreciation	:	₹ 1,77,188.00
Guideline rate obtained from the Stamp Duty Ready Reckoner for new property	:	₹ 56,400.00 per Sq. M. i.e. ₹ 5,240.00 per Sq. Ft.
Guideline rate (after depreciate)	:	₹ 51,930.00 per Sq. M. i.e. ₹ 4,824.00 per Sq. Ft.
Prevailing market rate	:	₹ 7,800.00 per Sq. Ft.
Value of property as on 23.03.2024	:	315.00 Sq. Ft. X ₹ 7,800.00 = ₹ 24,57,000.00

(Area of property x market rate of developed land & Residential premises as on 2023 - 24 published in The Indian Valuer's Directory and Reference Book for purpose of valuation. – Depreciation)

Depreciated fair value of the property as on 23.03.2024	:	₹ 24,57,000.00 - ₹ 1,77,188.00 = ₹ 22,79,812.00
Total Value of the property	:	₹ 22,79,812.00
The realizable value of the property	:	₹ 20,51,831.00
Distress value of the property	:	₹ 18,23,850.00
Insurable value of the property (315 X 2,500.00)	:	₹ 7,87,500.00
Guideline value of the property (As per Index II)	:	₹ 18,57,942.52

Taking into consideration above said facts, we can evaluate the value of Valuation Report of Residential Flat No. 401, 4th Floor, "Aatmaram Villa Co-op. Hsg. Soc. Ltd.", Near Patil Niwas, Pakhadi, Kharegaon, Kalwa, Taluka & District – Thane, PIN - 400 605, State – Maharashtra, Country – India for this particular purpose at **₹ 22,79,812.00 (Rupees Twenty Two Lakh Seventy Nine Thousand Eight Hundred Twelve Only)** as on **23rd March 2024**.

NOTES

1. I, Manoj B. Chalikwar with my experience and ability to judgment I am of the considered opinion that the fair market value of the property as on **23rd March 2024 is ₹ 22,79,812.00 (Rupees Twenty Two Lakh Seventy Nine Thousand Eight Hundred Twelve Only)**. Value varies with time and purpose and hence this value should not be referred for any purpose other than mentioned in this report.
2. This valuation is done on the basis of information, which the valuer has obtained by information provided by the client about the premises and location of the surrounding area and also prevailing rates in the surrounding area, and further subject to document as mentioned in valuation report.
3. This valuer should not be held responsible for authentication of documents, clear title and other such related matters. For that purpose Latest Legal Opinion should be sought.

PART III- DECLARATION

I hereby declare that

- (a) The information furnished in part I is true and correct to the best of my knowledge and belief;
- (b) I have no direct or indirect interest in the property valued:

Think.Innovate.Create

ANNEXURE TO FORM 0-1

Technical details		Main Building
1.	No. of floors and height of each floor	Ground + 4 Upper Floors
2.	Plinth area floor wise as per IS 3361-1966	N.A. as the said property is a Residential Flat situated on 4 th Floor
3	Year of construction	2009 (As per Site Information)
4	Estimated future life	45 Years Subject to proper, preventive periodic maintenance & structural repairs
5	Type of construction- load bearing walls/RCC frame/ steel frame	R.C.C. Framed Structure
6	Type of foundations	R.C.C. Foundation
7	Walls	All external walls are 9" thick and partition walls are 6" thick.
8	Partitions	6" thick brick wall
9	Doors and Windows	Teak wood door frame with flush shutters, Powder coated Aluminum sliding windows
10	Flooring	Ceramic tiles flooring
11	Finishing	Cement plastering
12	Roofing and terracing	R.C.C. Slab
13	Special architectural or decorative features, if any	No
14	(i) Internal wiring – surface or conduit	Casing capping electrification & Concealed plumbing
	(ii) Class of fittings: Superior/ Ordinary/ Poor.	
15	Sanitary installations	
	(i) No. of water closets	As per Requirement
	(ii) No. of lavatory basins	
	(iii) No. of urinals	
(iv) No. of sink		
16	Class of fittings: Superior colored / superior white/ordinary.	Ordinary
17	Compound wall Height and length Type of construction	Existing
18	No. of lifts and capacity	No lift
19	Underground sump – capacity and type of construction	R.C.C tank
20	Over-head tank Location, capacity Type of construction	R.C.C tank on terrace
21	Pumps- no. and their horse power	May be provided as per requirement
22	Roads and paving within the compound approximate area and type of paving	Cement concrete in open spaces, etc.
23	Sewage disposal – whereas connected to public sewers, if septic tanks provided, no. and capacity	Connected to Municipal Sewerage System

Route Map of the property

Site u/r

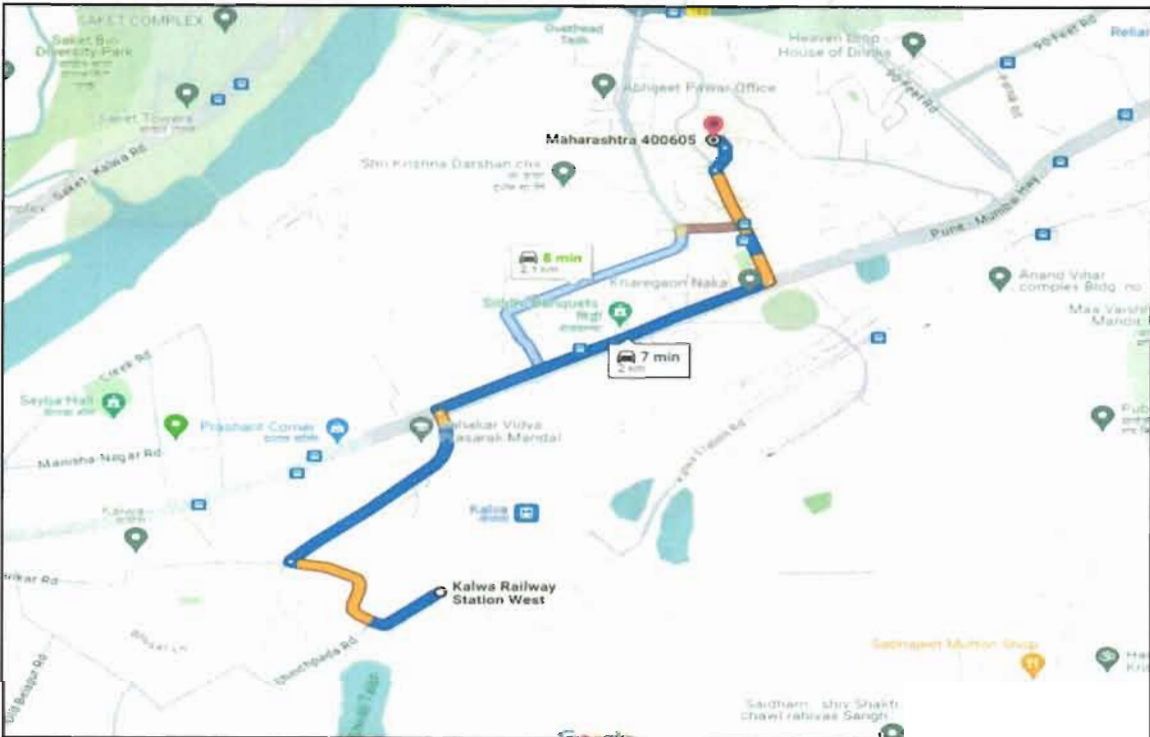
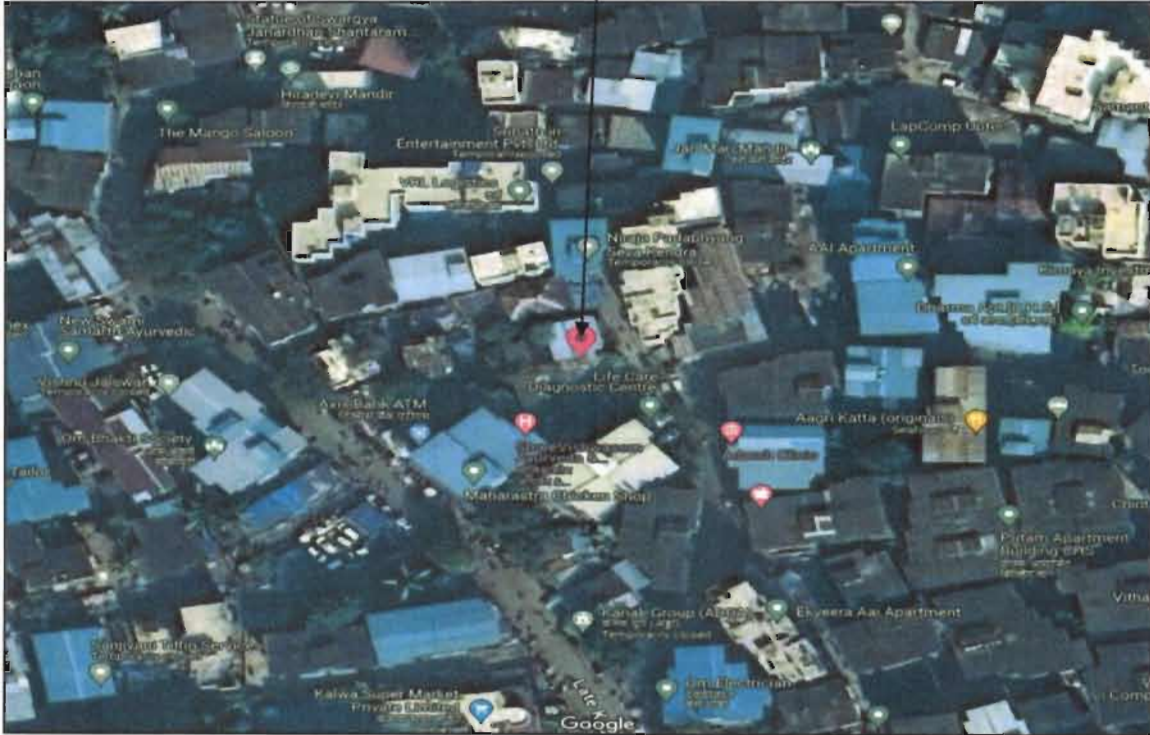

Latitude Longitude - 19°12'19.2"N 73°00'03.7"E

Note: The Blue line shows the route to site from nearest railway station (Kalwa – 2 km.)

Ready Reckoner Rate

DIVISION / VILLAGE : KALWA Commence From 1st April 2023 To 31st March 2024						
Type of Area	Urban Area		Local Body Type	Class "B" Corporation		
Local Body Name	Thane Municipal Corporation					
Land Mark	10C) Triangular Portion between Railway Line and Highway. (Tika No. B)					
Rate of Land + Building in ₹ per sq. m. Built-Up						
Zone	Sub Zone	Land	Residential	Office	Shop	Industrial
14	14/53/F	26600	70500	80900	103900	80900
<small>B/396, B/397, B/398, B/399, B/400, B/401, B/402, B/403, B/404, B/405, B/406, B/407, B/408, B/409, B/410, B/411, B/412, B/413, B/414, B/415, B/417, B/418, B/419, B/420, B/421, B/422, B/423, B/424, B/425, B/427, B/435, B/440, B/440A, B/455</small>						
<small>C. T. S. No. B/1356, B/1357, B/1358, B/1359, B/1360, B/1361, B/1362, B/1363, B/1364, B/1365, B/1366, B/1367, B/1368, B/1369, B/1370, B/1371, B/1372, B/1373, B/1374, B/1375, B/1376, B/1377, B/1378, B/1379, B/1380, B/1381</small>						
<input type="checkbox"/> Compare With Previous Year						

Stamp Duty Ready Reckoner Market Value Rate for Flat	70,500.00			
20% Decrease for flat located on 4 th floor	14,100.00			
Stamp Duty Ready Reckoner Market Value Rate (After Increase) (A)	56,400.00	Sq. Mtr.	5,240.00	Sq. Ft.
Stamp Duty Ready Reckoner Market Value Rate for Land (B)	26,600.00			
The difference between land rate and building rate (A – B = C)	29,800.00			
Depreciation Percentage as per table (D) [100% - 15%] (Age of the Building – 15 Years)	85%			
Rate to be adopted after considering depreciation [B + (C x D)]	51,930.00	Sq. Mt.	4,824.00	Sq. Ft.

Building not having lift

The following table gives the valuation of residential building / flat / commercial unit / office in such building on above floor where there is no lift. Depending upon the floor, ready reckoner rates will be reduced.

	Floor on which flat is Located	Rate to be adopted
a)	Ground Floor / Stilt / Floor	100%
b)	First Floor	95%
c)	Second Floor	90%
d)	Third Floor	85%
e)	Fourth Floor and above	80%

Table – D: Depreciation Percentage Table

Completed Age of Building in Years	Value in percent after depreciation	
	R.C.C. Structure / other Pukka Structure	Cessed Building, Half or Semi – Pukka Structure & Kaccha Structure.
0 to 2 Years	100%	100%
Above 2 & up to 5 Years	95%	95%
Above 5 Years	After initial 5 year for every year 1% depreciation is to be considered. However maximum deduction available as per this shall be 70% of Market Value rate	After initial 5 year for every year 1.5% depreciation is to be considered. However maximum deduction available as per this shall be 85% of Market Value rate



Price Indicators



₹ 26.5 Lacs
₹ 15,188/Month
385 Sq.Ft

1 RK Flat in Narayan Park For Sale in Kalwa

Home / Flats for Sale in Mumbai / Flats for Sale in Thane (near) road Kalwa / 1 RK Flat for Sale in Thane (near) road Kalwa / Property Details

- 1 Bedroom
- 1 Bathroom
- NA
- Bike

Dec 19, 2023

Immediately

Narayan Park

None

Get Dealer Details

Report what was not correct in this property

Listed by Broker Sold Out Wrong Info

Price trends by NB Estimate

Nearby: Ogdepes IT Park | Hindgane Road West | The Appellate Homes | Thane Train Station | Trudy Kulkarni Heights

Overview

Age of Building	5-10 Years	Ownership Type	Self Owned
Maintenance Charges	₹ 2.5 Per Sq.Ft/M	Flooring	NA
Buildup Area	385 Sq.Ft	Furnishing Status	Unfurnished Furnish Now

Activity On This Property

0 (View All) 0 (View All)

Similar Properties



₹ 25 Lacs
₹ 14,328/Month
325 Sq.Ft

1 RK Flat in Jyotiba Co Op Society For Sale in Kalwa Waka

Home / Flats for Sale in Mumbai / Flats for Sale in Kalwa / 1 RK Flat for Sale in Kalwa / Property Details

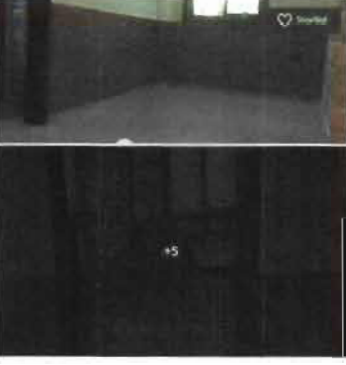
- 1 Bedroom
- 1 Bathroom
- NA
- Bike

Dec 23, 2023

Immediately

Jyotiba Co Op Society

None

Get Dealer Details

Report what was not correct in this property

Listed by Broker Sold Out Wrong Info

Price trends by NB Estimate

Nearby: DSI Corporate | Ogdepes IT Park | The Appellate Homes | Thane Train Station | Stone Apartments

Overview

Age of Building	5-10 Years	Ownership Type	Self Owned
Maintenance Charges	₹ 1.1 Per Sq.Ft/M	Flooring	NA
Buildup Area	325 Sq.Ft	Furnishing Status	Semi Furnish Now

Activity On This Property

0 (View All) 0 (View All) 1 (View All)

Similar Properties

Sales Instance

3/23/24, 2:26 PM

gr_3417

3417536	सूची क्र.2	द्वयम निबंधक: दु.नि. ठाणे 9
18-03-2024		दस्त क्रमांक: 3417/2024
Note:-Generated Through eSearch Module, For original report please contact concern SRO office.		नोंदणी: Regn:83m
गावाचे नाव : खारेगाव		
(1) विलेखाचा प्रकार	करारनामा	
(2) मोबदला	3000000	
(3) बाजारभाव (भाडेपट्ट्याच्या बाबतितपट्टाकार आकारणी देतो की पट्टेदार ते नमुद करावे)	2363385	
(4) भू-मापन, पोटहिसा व परक्रमांक (असल्यास)	1) पालिकेचे नाव: ठाणे म.न.पा.इतर वर्णन: इतर माहिती: मौजे खारेगाव, ता. जि. ठाणे येथील झोन नं 15/61/10बसदनिका क्र. सी-412, चौथा मजला, सहयोग को-ऑप.ही.सो.लि. म्युनिसिपल शाळे समोर, खारेगाव, कळंबा, ठाणे... सदनिकेचे क्षेत्र 415 चौ. फूट बांधीव (C.T.S. Number : 1395 :)	
(5) क्षेत्रफळ	415 चौ.फूट	
(6) आकारणी किंवा जुटी देण्यात असेल तेव्हा.		
(7) दस्तपेवज करून देण-या लिहून ठेवणा-या पक्षकाराचे नाव किंवा दिवाणी न्यायालयाचा हकुमनामा किंवा आदेश असल्यास, प्रतिवादिचे नाव व पत्ता.	1) नाव:-सुहाल किशोर भोसले . वय:-31 पत्ता:-प्लॉट नं. . माळा नं. . इमारतीचे नाव. सदनिका क्र. सी-412, चौथा मजला, सहयोग को-ऑप.ही.सो.लि. म्युनिसिपल शाळे समोर, खारेगाव, कळंबा, ठाणे. ब्लॉक नं. . रोड नं. . महाराष्ट्र, ठाणे. पिन कोड:-400605 पॅन नं.-BUKPM8516N 2) नाव:-अकिशोर रमेश भोसले . वय:-39 पत्ता:-प्लॉट नं. . माळा नं. . इमारतीचे नाव. सदनिका क्र. सी-412, चौथा मजला, सहयोग को-ऑप.ही.सो.लि. म्युनिसिपल शाळे समोर, खारेगाव, कळंबा, ठाणे. ब्लॉक नं. . रोड नं. . महाराष्ट्र, ठाणे. पिन कोड:-400605 पॅन नं.-AOXPB7944R	
(8) दस्तपेवज करून घेणा-या पक्षकाराचे व किंवा दिवाणी न्यायालयाचा हकुमनामा किंवा आदेश असल्यास, प्रतिवादिचे नाव व पत्ता	1) नाव:-सुहाल देवेंद्र मेलगिरी . वय:-33; पत्ता:-प्लॉट नं. . माळा नं. . इमारतीचे नाव: 108, पहिला मजला, सहयोग को-ऑप.ही.सो.लि. म्युनिसिपल शाळे समोर, खारेगाव, कळंबा, ठाणे. ब्लॉक नं. . रोड नं. . महाराष्ट्र, ठाणे. पिन कोड:-400605 पॅन नं.-AXLPM2970P 2) नाव:-अकिशोर देवेंद्र मेलगिरी . वय:-33; पत्ता:-प्लॉट नं. . माळा नं. . इमारतीचे नाव: 108, पहिला मजला, सहयोग को-ऑप.ही.सो.लि. म्युनिसिपल शाळे समोर, खारेगाव, कळंबा, ठाणे. ब्लॉक नं. . रोड नं. . महाराष्ट्र, ठाणे. पिन कोड:-400605 पॅन नं.-CDUPK9478D	
(9) दस्तपेवज करून दिल्याचा दिनांक	20/02/2024	
(10) दस्त नोंदणी केल्याचा दिनांक	20/02/2024	
(11) अनुक्रमांक, खंड व पृष्ठ	3417/2024	
(12) बाजारभावाप्रमाणे मुद्रांक शुल्क	210000	
(13) बाजारभावाप्रमाणे नोंदणी शुल्क	30000	
(14) श्रेय		
मुन्धीकनासाठी विचारात घेतलेला तपशील:-		
मुद्रांक शुल्क आकारल्यास निवडलेला अनुच्छेद:-	(i) within the limits of any Municipal Corporation or any Cantonment area annexed to it.	



Think.Innovate.Create

Vastukala Consultants (I) Pvt. Ltd.

An ISO 9001:2015 Certified Company

www.vastukala.org



Sales Instance

3/23/24, 2:30 PM	gr_4866	
4866536	सूची क्र.2	दुय्यम निबंधक : दु.नि. ठाणे 9
21-01-2024		दस्त क्रमांक : 4866/2023
Note:-Generated Through eSearch Module,For original report please contact concern SRO office.		नोंदणी : Regn:63m
गावाचे नाव : पारसिक		
(1)विलेखाचा प्रकार	करारनामा	
(2)मोबदला	2850000	
(3) बाजारभाव/भाडेपट्ट्याच्या बाबतितपट्टाकार आकारणी देतो की पट्टेदार ते नमुद करावे)	2611016	
(4) भू-मापन,पोटहिस्सा व घरक्रमांक(असल्यास)	1) पालिकेचे नाव:ठाणे म.न.पा.इतर वर्णन : इतर माहिती: मौजे पारसिक,ता.जि. ठाणे येथील सदनिका क्र.3.तळ मजला,साईलिला को.ऑप.हौ.सो.लि.(पुर्चीचे नांव साई-लिला अपार्टमेंट),मुंबई पुणे रोड,प्रेम नगरच्या मागे,खारेगांव,कळवा-प,ठाणे. सदनिका क्षेत्र 365 चौ.फुट बांधीव((GAT NUMBER : 15, Hissa No.1 ;))	
(5) क्षेत्रफळ	365 चौ.फूट	
(6)आकारणी किंवा जुटी देण्यात असेल तेव्हा.		
(7) दस्तऐवज करून देणा-या/लिहून ठेवणा-या पक्षकाराचे नाव किंवा दिवाणी न्यायालयाचा हुकुमनामा किंवा आदेश असल्यास,प्रतिवादिचे नाव व पत्ता.	1): नाव:-शशिकांत प्रेमदास महाजन , वय:-53 पत्ता:-प्लॉट नं: ए-401, माळा नं: .. इमारतीचे नाव: गावत्री पार्क, ब्लॉक नं: पारसिक नगर, खारेगांव, कळवा-प, ठाणे, रोड नं: .. महाराष्ट्र, ठाणे. पिन कोड:-400605 पॅन नं:-AECPM7432A	
(8) दस्तऐवज करून घेणा-या पक्षकाराचे व किंवा दिवाणी न्यायालयाचा हुकुमनामा किंवा आदेश असल्यास,प्रतिवादिचे नाव व पत्ता	1): नाव:-सुरेन्द्र कुमार सावित्राम यादव वय:-35; पत्ता:-प्लॉट नं: .. माळा नं: .. इमारतीचे नाव: .. ब्लॉक नं: पोल 14, शंकर मंदिराजवळ, वाघोबा नगर, कळवा-पुर्व, ठाणे, रोड नं: .. महाराष्ट्र, ठाणे. पिन कोड:-400605 पॅन नं:-AFEPY4032K	
(9) दस्तऐवज करून दिल्याचा दिनांक	20/03/2023	
(10)दस्त नोंदणी केल्याचा दिनांक	20/03/2023	
(11)अनुक्रम:मांक,खंड व पृष्ठ	4866/2023	
(12)बाजारभावाप्रमाणे नुद्दक शुल्क	199500	
(13)बाजारभावाप्रमाणे नोंदणी शुल्क	28500	
(14)शेरा		
मुल्यांकनासाठी विचारात घेतलेला तपशील:-		
मुद्रांक शुल्क आकारताना निवडलेला अनुच्छेद:-	(i) within the limits of any Municipal Corporation or any Cantonment area annexed to it.	

DEFINITION OF VALUE FOR THIS SPECIFIC PURPOSE

This exercise is to assess **Fair Market Value** of the property under reference as on **23rd March 2024**.

The term Value is defined as

"The most probable price, as of a specified date, in cash, terms equivalent to cash, or in other precisely revealed terms for which the specified property rights would sell after reasonable exposure in a competitive market under all conditions requisite to a fair sale, with the buyer and seller each acting prudently knowledgeably and for self interest assuming that neither is under undue duress".

Fundamental assumptions and conditions presumed in this definition are:

1. Buyer and seller are motivated by self-interest.
2. Buyer and seller are well informed and are acting prudently.
3. The property is exposed for a reasonable time on the open market.
4. Payment is made in cash or equivalent or in specified financing terms.

UNDER LYING ASSUMPTIONS

1. We assume no responsibility for matters of legal nature affecting the property appraised or the title thereto, nor do we render our opinion as to the title, which is assumed to be good and marketable.
2. The property is valued as though under responsible ownership.
3. It is assumed that the property is free of liens and encumbrances.
4. It is assumed that there are no hidden or unapparent conditions of the subsoil or structure that would render it more or less valuable. No responsibility is assumed for such conditions or for engineering that might be required to discover such factors.
5. There is no direct/ indirect interest in the property valued.
6. The rates for valuation of the property are in accordance with the Govt. approved rates and prevailing market rates.

DECLARATION OF PROFESSIONAL FEES CHARGED

We hereby declare that, our professional fees are not contingent upon the valuation findings. However, if the statute AND/OR clients demands that, the fees should be charged on the percentage of assessed value then, with the full knowledge of the AND/OR end user, it is being charged accordingly.

VALUATION OF THE PROPERTY PREMISES

Considering various parameters recorded herein above, existing economic scenario, and the information that is available with reference to the development of neighborhood and method selected for valuation, we are of the opinion that, the property premises can be assessed and valued for banking purpose as on day for ₹ 22,79,812.00 (Rupees Twenty Two Lakh Seventy Nine Thousand Eight Hundred Twelve Only).

For VASTUKALA CONSULTANTS (I) PVT. LTD.

**Manoj
Chalikwar**

Director

Manoj B. Chalikwar

Registered Valuer

Chartered Engineer (India)

Reg. No. CAT-I-F-1763

Cosmos Emp. No. H.O./Credit/67/2019-20

Digitally signed by Manoj Chalikwar
DN: cn=Manoj Chalikwar, o=Vastukala
Consultants (I) Pvt. Ltd., ou=Mumbai,
email=manoj@vastukala.org, c=IN
Date: 2024.03.23 17:51:37 +05'30'

Auth. Sign.

Think.Innovate.Create