

Valuation Report of the Immovable Property



Details of the property under consideration:

Name of Owner: **Shri. Jiten Todi (H.U.F.)**

Industrial Gala No. 24 & 24A, 2nd Floor, 'C' Wing, **"Raj Industrial Complex Premises Co-op. Soc. Ltd.**, Military Road, Marol, Andheri (East), Mumbai – 400 059
State – Maharashtra, Country – India.

Longitude Latitude: 19°06'58.2"N 72°53'06.6"E

Intended User:

**Union Bank of India
Goregaon (East) Branch**

172/73, Shree Sadan, Shantaben Estate, Goregaon (East), Mumbai - 400 063
State – Maharashtra, Country – India.



Our Pan India Presence at :

📍 Mumbai	📍 Aurangabad	📍 Pune	📍 Rajkot
📍 Thane	📍 Nanded	📍 Indore	📍 Raipur
📍 Delhi NCR	📍 Nashik	📍 Ahmedabad	📍 Jaipur

📍 **Regd. Office :** B1-001, U/B Floor, Boomerang, Chandivali Farm Road, Andheri (East), **Mumbai - 400 072, (M.S.), INDIA**
📠 TeleFax : +91 22 28371325/24
✉️ mumbai@vastukala.org

VALUATION OPINION REPORT

This is to certify that the property bearing Industrial Gala No. 24 & 24A, 2nd Floor, 'C' Wing, "Raj Industrial Complex Premises Co-op. Soc. Ltd., Military Road, Marol, Andheri (East), Mumbai – 400 059, State – Maharashtra, Country – India belongs to Shri. Jiten Todi (H.U.F.).

Boundaries of the property.

North	:	Internal Road
South	:	'B' Wing of Raj Industrial Complex & Vasant Oasis
East	:	'B' Wing of Raj Industrial Complex & Nala
West	:	Internal Road / Raj Paradise

Considering various parameters recorded, existing economic scenario, and the information that is available with reference to the development of neighborhood and method selected for valuation, we are of the opinion that, the property premises can be assessed and valued for this particular purpose at ₹ 3,03,16,580.00 (Rupees Three Crore Three Lakh Sixteen Thousand Five Hundred Eighty Only).

The valuation of the property is based on the documents produced by the concern. Legal aspects have not been taken into considerations while preparing this valuation report.

Hence certified

For VASTUKALA CONSULTANTS (I) PVT. LTD.

Manoj
Chalikwar
Director

Manoj B. Chalikwar

Govt. Reg. Valuer
Chartered Engineer (India)
Reg. No. IBBI/RV/07/2018/10366
UBI Emp. No.: RO(S):ADV:VAL:012:2018-19
ROS:ADV:Valuer/033:008:2021-22
Encl: Valuation report.

Digitally signed by Manoj Chalikwar
DN: cn=Manoj Chalikwar, o=Vastukala
Consultants (I) Pvt. Ltd., ou=Mumbai,
email=manoj@vastukala.org, c=IN
Date: 2024.03.29 14:03:09 +05'30'

Auth. Sign.



Our Pan India Presence at :

Mumbai Aurangabad Pune Rajkot
Thane Nanded Indore Raipur
Delhi NCR Nashik Ahmedabad Jaipur

Regd. Office : B1-001, U/B Floor, Boomerang,
Chandivali Farm Road, Andheri (East),
Mumbai - 400 072, (M.S.), INDIA
TeleFax : +91 22 28371325/24
mumbai@vastukala.org

Vastukala Consultants (I) Pvt. Ltd.B1-001, U/B Floor, **Boomerang**, Chandivali Farm Road, Powai, Andheri (East), Mumbai – 400 072

To,
The Branch Manager
Union Bank of India
Goregaon (East) Branch
 172/173, Shree Sadan, Shantaben Estate
 Goregaon (East), Mumbai – 400 063
 State – Maharashtra, Country – India

VALUATION REPORT (IN RESPECT OF COMMERCIAL UNIT)

I		General	
1.	Purpose for which the valuation is made	:	To assess fair market value of the property for bank Loan Purpose.
2.	a)	Date of inspection	: 23.03.2024
	b)	Date on which the valuation is made	: 29.03.2024
3.	List of documents produced for perusal	:	
	i)	Copy of Agreement dated 12.09.2009 between M/s. Brijmohan Purshottamdas (the vendors) AND Shri Jiten Todi (H.U.F.) (the Purchasers) – Gala No. 24.	
	ii)	Copy of Deed of Gift dated 22.02.2022 between Mr. Jagdish Prasad Todi, member of M/s. Jagdish Prasad Todi (HUF) (the Donors) AND Mr. Jiten Jagdish Todi, a Coparcener and member of M/s. Jagdish Prasad Todi (HUF) (the Donee) – Gala No. 24A	
	iii)	Copy of Occupancy Certificate No. CE / 157 / WS / AK dated 02.03.1991 issued by Municipal Corporation of Greater Mumbai (MCGM)	
4	Name of the owner(s) and his / their address (es) with Phone no. (details of share of each owner in case of joint ownership)	:	Shri. Jiten Todi (H.U.F.) Address: Industrial Gala No. 24 & 24A, 2 nd Floor, 'C' Wing, "Raj Industrial Complex Premises Co-op. Soc. Ltd., Military Road, Marol, Andheri (East), Mumbai – 400 059, State – Maharashtra, Country – India. Contact Person: Mr. Jay Rawal (Accountant) Contact No.: 7977863752 Sole Ownership
5.	Brief description of the property (Including Leasehold / freehold etc.)	:	The property is an Amalgamated Industrial Gala located on 2 nd floor of Raj Industrial Complex. The composition of Amalgamated Industrial Gala is having Pantry + 1 Working Area + 5 Cabins + 1 Electric Room + 2 Toilets. The property is at 2.1 km. travelling distance from nearest Metro station Techno Marol Naka.
6.	Location of property	:	
	a)	Plot No. / Survey No.	: Survey No. 18, 19, 20, 25 & 32, Hissa No. 8(pt.), 6, 17, 18, 7, 8, 9, 10, 15(pt.), 16(pt.), 23(pt.), 17(pt.), 12(pt.), 13(pt.), 14(pt.) & 15/1(pt.)

	b)	Door No.	:	Amalgamated Industrial Gala No. 24 & 24A
	c)	C.T.S. No. / Village	:	C.T.S. No. 385, 340, 345, 334, 336, 338, 339, 341, 342, 345 & 337 of Village - Marol
	d)	Ward / Taluka	:	K/E Ward , Taluka – Andheri
	e)	Mandal / District	:	Mumbai Suburban District
	f)	Date of issue and validity of layout of approved map / plan	:	As Occupancy Certificate is received, it may be assumed that the construction is as per sanctioned plan.
	g)	Approved map / plan issuing authority	:	N.A.
	h)	Whether genuineness or authenticity of approved map/ plan is verified	:	No
	i)	Any other comments by our empanelled valuers on authentic of approved plan	:	No
7.		Postal address of the property	:	Industrial Gala No. 24 & 24A, 2 nd Floor, 'C' Wing, " Raj Industrial Complex Premises Co-op. Soc. Ltd. ", Military Road, Marol, Andheri (East), Mumbai – 400 059, State – Maharashtra, Country – India.
8.		City / Town	:	Marol, Andheri (East), Mumbai
		Commercial area	:	No
		Residential area	:	No
		Industrial area	:	Yes
9.		Classification of the area	:	
	i)	High / Middle / Poor	:	Middle Class
	ii)	Urban / Semi Urban / Rural	:	Urban
10.		Coming under Corporation limit / Village Panchayat / Municipality	:	Village – Marol Municipal Corporation of Greater Mumbai (MCGM)
11.		Whether covered under any State / Central Govt. enactments (e.g., Urban Land Ceiling Act) or notified under agency area/ scheduled area / cantonment area	:	No
12.		Boundaries of the property		
			As per Site	As per Documents
		North	Road	Details not available
		South	'B' Wing of Raj Industrial Complex & Vasant Oasis	Details not available
		East	'B' Wing of Raj Industrial Complex & Nala	Details not available
		West	Raj Paradise	Details not available
13		Dimensions of the site	N. A. as property under consideration an Industrial Gala in a building.	
			A	B
			As per the Deed	Actuals
		North	-	-
		South	-	-
		East	-	-
		West	-	-

14.	Extent of the site	:	Carpet Area of Amalgamated Gala Nos. 24 & 24A in Sq. Ft. =1,138.00 (Area as per Actual Site Measurement)								
			<table border="1"> <thead> <tr> <th>Gala No.</th> <th>Built-up Area in Sq. Ft.</th> </tr> </thead> <tbody> <tr> <td>24 (Agreement)</td> <td>1,090.00</td> </tr> <tr> <td>24A (Gift Deed)</td> <td>570.00</td> </tr> <tr> <td>Total Area</td> <td>1,660.00</td> </tr> </tbody> </table>	Gala No.	Built-up Area in Sq. Ft.	24 (Agreement)	1,090.00	24A (Gift Deed)	570.00	Total Area	1,660.00
Gala No.	Built-up Area in Sq. Ft.										
24 (Agreement)	1,090.00										
24A (Gift Deed)	570.00										
Total Area	1,660.00										
14.1	Latitude, Longitude & Co-ordinates of Gala	:	19°06'58.2"N 72°53'06.6"E								
15.	Extent of the site considered for Valuation (least of 13A& 13B)	:	<table border="1"> <thead> <tr> <th>Gala No.</th> <th>Built-up Area in Sq. Ft.</th> </tr> </thead> <tbody> <tr> <td>24 (Agreement)</td> <td>1,090.00</td> </tr> <tr> <td>24A (Gift Deed)</td> <td>570.00</td> </tr> <tr> <td>Total Area</td> <td>1,660.00</td> </tr> </tbody> </table>	Gala No.	Built-up Area in Sq. Ft.	24 (Agreement)	1,090.00	24A (Gift Deed)	570.00	Total Area	1,660.00
Gala No.	Built-up Area in Sq. Ft.										
24 (Agreement)	1,090.00										
24A (Gift Deed)	570.00										
Total Area	1,660.00										
16	Whether occupied by the owner / tenant? If occupied by tenant since how long? Rent received per month.	:	Owner Occupied in the name of P J Exports								
II APARTMENT BUILDING											
1.	Nature of the Apartment	:	Industrial								
2.	Location	:									
	C.T.S. No.	:	C.T.S. No. 385, 340, 345, 334, 336, 338, 339, 341, 342, 345 & 337 of Village - Marol								
	Block No.	:	-								
	Ward No.	:	K/East Ward of MCGM.								
	Village / Municipality / Corporation	:	Village – Marol Municipal Corporation of Greater Mumbai (MCGM)								
	Door No., Street or Road (Pin Code)	:	Industrial Gala No. 24 & 24A, 2 nd Floor, 'C' Wing, " Raj Industrial Complex Premises Co-op. Soc. Ltd. ", Military Road, Marol, Andheri (East), Mumbai – 400 059, State – Maharashtra, Country – India.								
3.	Description of the locality Commercial / Industrial / Mixed	:	Mixed								
4.	Year of Construction	:	1991 (As per Occupancy Certificate)								
5.	Number of Floors	:	Ground + 2 Upper Floors								
6.	Type of Structure	:	R.C.C. Framed Structure								
7.	Number of Dwelling Gala in the building	:	38 Gala on 2 nd Floor								
8.	Quality of Construction	:	Good								
9.	Appearance of the Building	:	Good								
10.	Maintenance of the Building	:	Good								
11.	Facilities Available	:									
	Lift	:	1 Lift								
	Protected Water Supply	:	Municipal Water supply								
	Underground Sewerage	:	Connected to Municipal Sewerage System								
	Car parking - Open / Covered	:	Open Parking Space								

	Is Compound wall existing?	:	Yes								
	Is pavement laid around the building	:	Yes								
III	Industrial Gala										
1	The floor in which the Gala is situated	:	2 nd Floor								
2	Door No. of the Gala	:	Amalgamated Industrial Gala No. 24 & 24A								
3	Specifications of the Gala	:									
	Roof	:	R.C.C. Slab								
	Flooring	:	Ceramic tiles flooring								
	Doors	:	Wooden frame with glass door & MS rolling shutter + full height glazed glass shutter to main entrance								
	Fittings	:	Concealed plumbing with C.P. fittings. Concealed Electrical wiring								
	Finishing	:	Cement plastering with POP false ceiling								
4	House Tax	:									
	Assessment No.	:	Details not provided								
	Tax paid in the name of:	:	Details not provided								
	Tax amount:	:	Details not provided								
5	Electricity Service connection No.:	:	Details not provided								
	Meter Card is in the name of:	:	Details not provided								
6	How is the maintenance of the Gala?	:	Good								
7	Deed Assignment executed in the name of	:	Shri. Jiten Todi (H.U.F.)								
8	What is the undivided area of land as per Sale Deed?	:	N.A.								
9	What is the plinth area of the Gala?	:	<table border="1"> <thead> <tr> <th>Gala No.</th> <th>Built-up Area in Sq. Ft.</th> </tr> </thead> <tbody> <tr> <td>24 (Agreement)</td> <td>1,090.00</td> </tr> <tr> <td>24A (Gift Deed)</td> <td>570.00</td> </tr> <tr> <td>Total Area</td> <td>1,660.00</td> </tr> </tbody> </table>	Gala No.	Built-up Area in Sq. Ft.	24 (Agreement)	1,090.00	24A (Gift Deed)	570.00	Total Area	1,660.00
Gala No.	Built-up Area in Sq. Ft.										
24 (Agreement)	1,090.00										
24A (Gift Deed)	570.00										
Total Area	1,660.00										
10	What is the floor space index (app.)	:	As per MCGM norms								
11	What is the Carpet Area of the Gala?	:	Carpet Area of Amalgamated Gala Nos. 24 & 24A in Sq. Ft. =1,138.00 (Area as per Actual Site Measurement)								
12	Is it Posh / I Class / Medium / Ordinary?	:	Medium								
13	Is it being used for Commercial or Industrial purpose?	:	Industrial Gala used as Office for commercial purpose								
14	Is it Owner-occupied or let out?	:	Owner Occupied in the name of P J Exports								
15	If rented, what is the monthly rent?	:	₹ 76,000.00 expected rental income per month								
IV	MARKETABILITY	:									
1	How is the marketability?	:	Good								
2	What are the factors favouring for an extra Potential Value?	:	Located in developed area								
3	Any negative factors are observed which affect the market value in general?	:	No								

Details of Valuation:

Sr. No.	Description	Qty.	Rate per Unit (₹)	Estimated Value (₹)
1	Present total value of the Industrial Gala No. 24	1,090.00 Sq. Ft.	18,263.00	1,99,06,670.00
	Gala No. 24A	570.00 Sq. Ft.	18,263.00	1,04,09,910.00
2	Showcases /			
3	Kitchen arrangements			
4	Superfine finish			
5	Interior Decorations			
6	Electricity deposits / electrical fittings, etc.			
7	Extra collapsible gates / grill works etc.			
8	Potential value, if any			
9	Others			
	Total Value of the property			3,03,16,580.00
	Realizable value of the property			2,72,84,922.00
	Distress value of the property			2,42,53,264.00
	Insurable value of the property (1,660.00 X 2,500.00)			41,50,000.00
	Guideline value of the property (1,660.00 X 12,700.00)			2,10,82,000.00

Justification for price / rate

The Market Value of the property is based on facts of markets discovered by us during our enquiries, however the government rate value in this case is less than the market value arrived by us. We are of the opinion that the value arrive by us will prove to be correct if an Auction of the subject property is carried out. As far as Market Value in Index II is concerned, it is not possible to comment on same, may be government rates are fixed by sampling during same point of time in part and whereas, Market values change every month. In most of the cases the actual deal amount or Transaction value is not reflected in Index II because of various Market practices. As Valuer, we always try to give a value which is correct reflection of actual transaction value irrespective of any factors in market.

Method of Valuation / Approach

The sales comparison approach uses the market data of sale prices to estimate the value of a real estate property. Property valuation in this method is done by comparing a property to other similar properties that have been recently sold. Comparable properties, also known as comparables, or comps, must share certain features with the property in question. Some of these include physical features such as square footage, number of rooms, condition, and age of the building; however, the most important factor is no doubt the location of the property. Adjustments are usually needed to account for differences as no two properties are exactly the same. To make proper adjustments when comparing properties, real estate appraisers must know the differences between the comparable properties and how to value these differences. The sales

comparison approach is commonly used for Amalgamated Industrial Gala, where there are typically many comparables available to analyze. As the property is a Amalgamated Industrial Gala, we have adopted Sale Comparison Approach Method for the purpose of valuation. The Price for similar type of property in the nearby vicinity is in the range of ₹ 18,000.00 to ₹ 20,000.00 per Sq. Ft. on Built-up Area Considering the rate with attached report, current market conditions, demand and supply position, Gala size, location, upswing in real estate prices, sustained demand for Amalgamated Industrial Gala, all round development of Commercial and Commercial application in the locality etc. We estimate ₹ 18,263.00 per Sq. Ft. on Built-up Area for valuation after depreciation.

Impending threat of acquisition by government for road widening / public service purposes, sub merging & applicability of CRZ provisions (Distance from sea-cost / tidal level must be incorporated) and their effect on	
i) Saleability	Good
ii) Likely rental values in future in	₹ 76,000.00 expected rental income per month
iii) Any likely income it may generate	Rental Income

Think.Innovate.Create

Actual Site Photographs

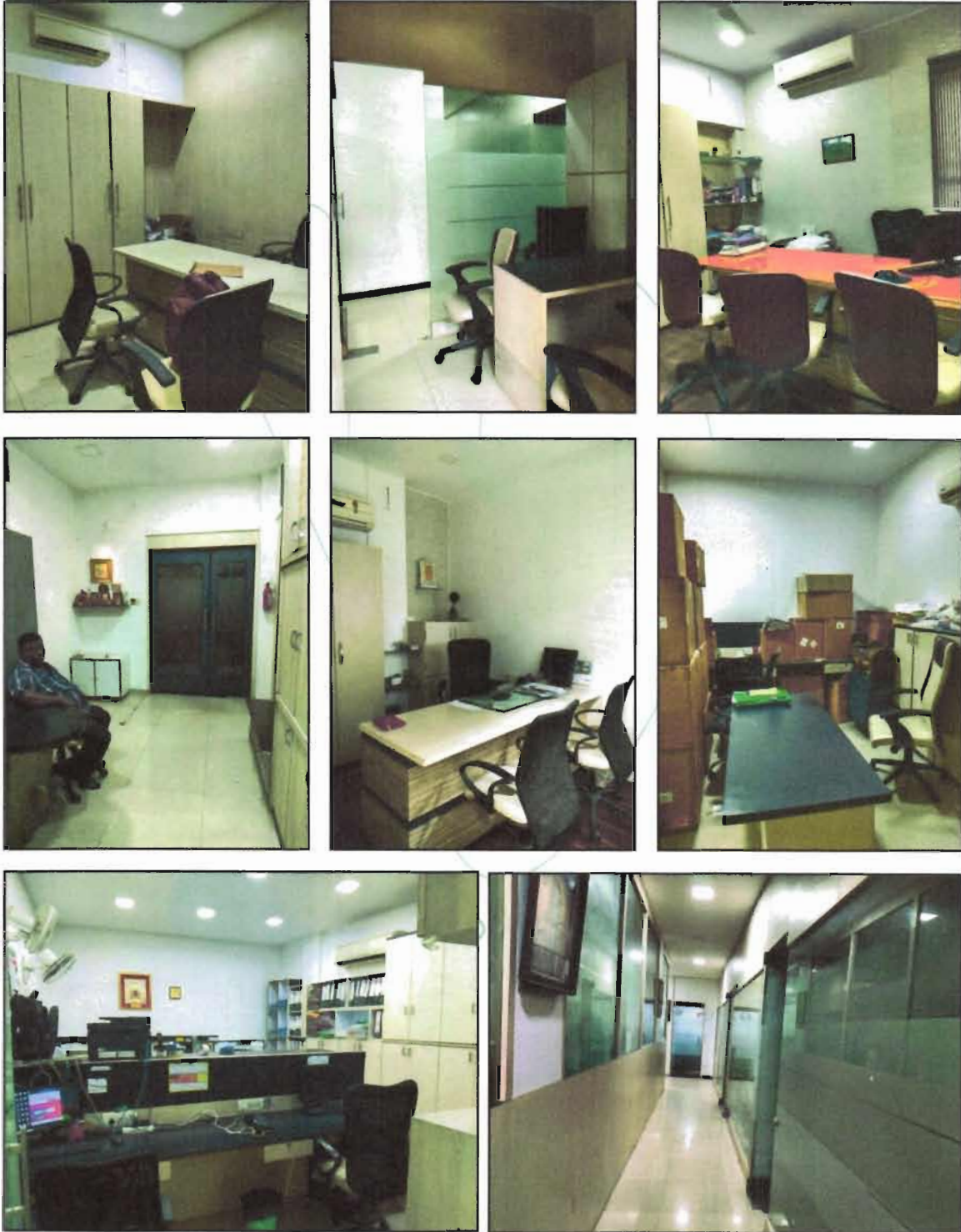

Actual Site Photographs

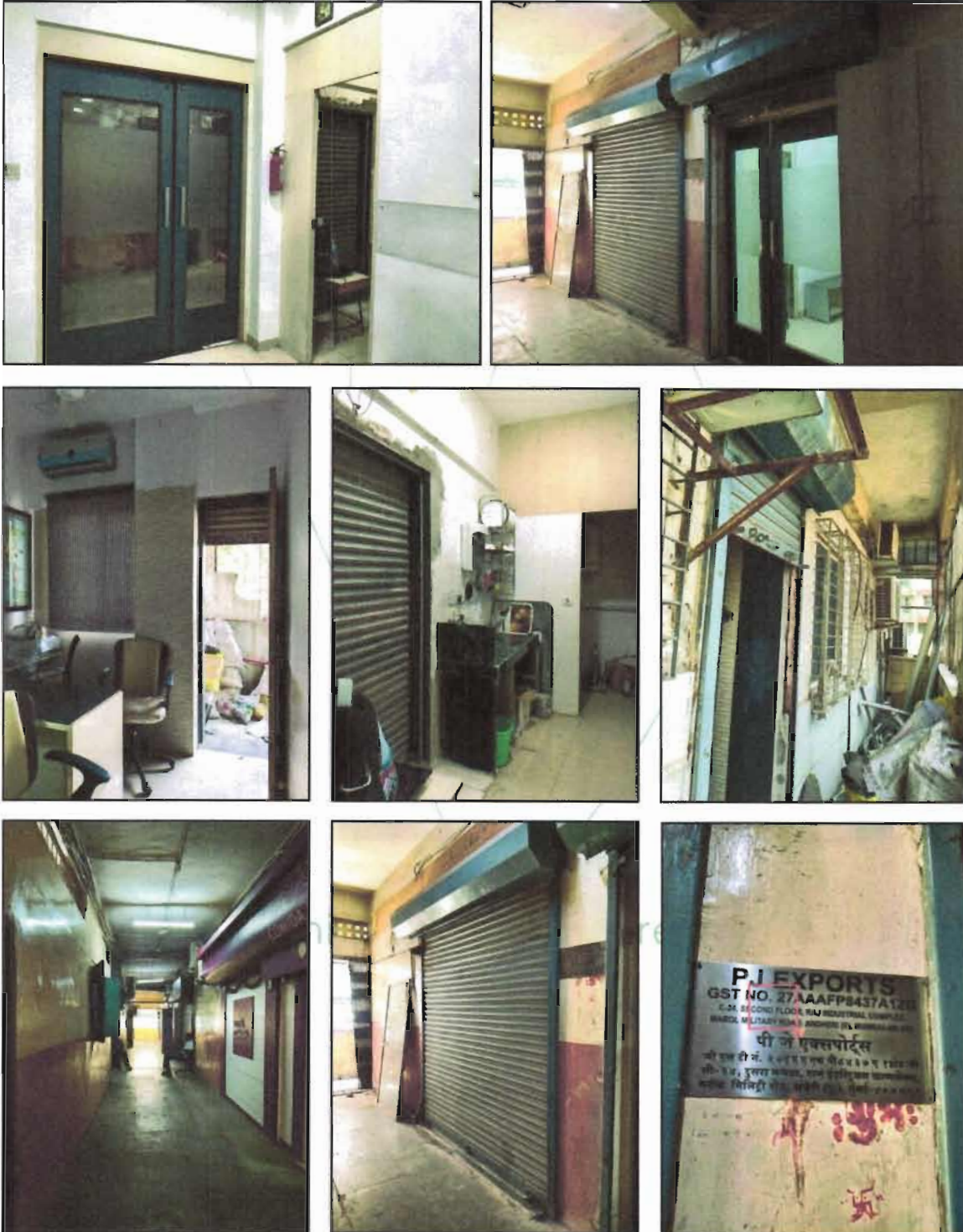

Route Map of the property site u/r

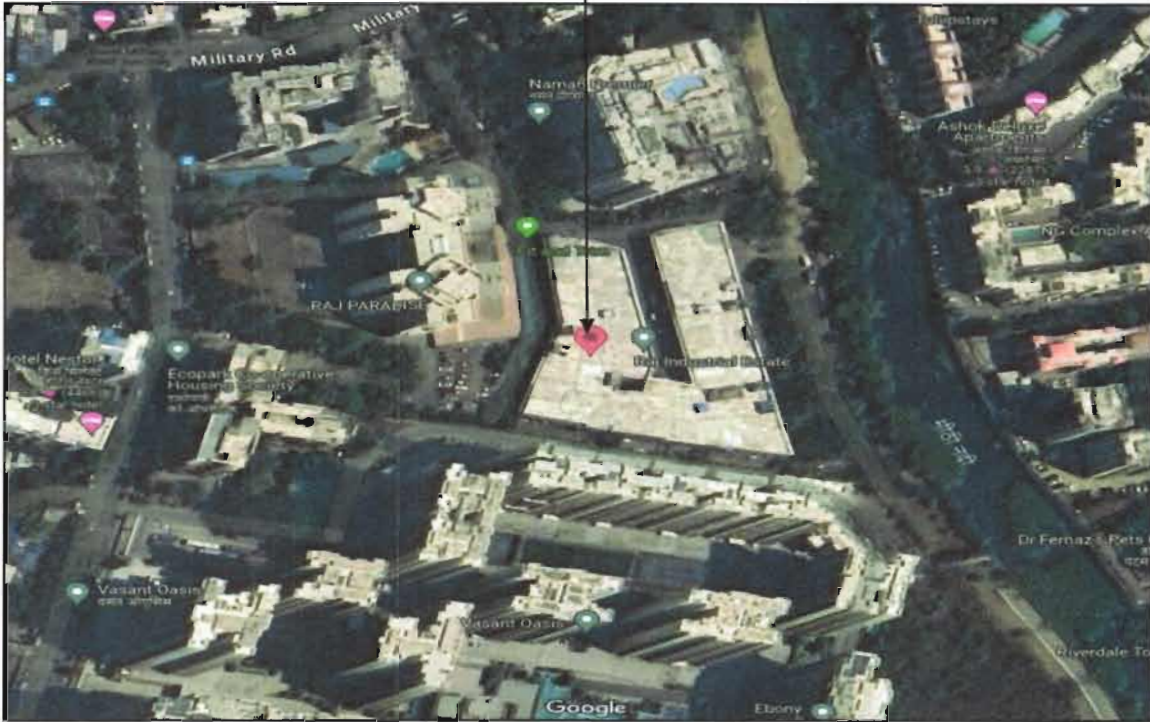

Longitude Latitude: 19°06'58.2"N 72°53'06.6"E

Note: The Blue line shows the walkable route to site from nearest Metro station (Tecno Marol Naka – 2.1 km.)

Ready Reckoner Rate

Department of Registration and Stamp Government of Maharashtra		नोंदणी व मुद्रांक विभाग महाराष्ट्र शासन	
Annual Statement of Rates Ver. 2.0 (बाजारमूल्य दर पत्रक आवृत्ती 2.0)			
Home		Valuation Guidelines User Manual	
Year	2023-2024	Language	English
Selected District	MumbaiSubUrban		
Select Village	मरोड (अंधेरी)		
Search By	<input type="radio"/> Survey No. <input checked="" type="radio"/> Location		
Select उपविभाग	सुभी उपवी	निवासी बांधिका	सौकीम सुकाने
SurveyNo	43/217-रस्ता: मधुरावास बासनाजी मारु,	96140	163980
SurveyNo	43/218-पुण्या: उजरेस गावार्ची हद्द, पुर्वेस सुकानी पार्सेन बाईन, बडिण व पडिमिण गावार्ची हद्द	48590	92510
SurveyNo	43/219 -पुण्या: उजरेस गावार्ची हद्द, पुर्वेस गाव सीमा, उजिण व पडिमिण गावार्ची हद्द व पार्सेन बाईन.	76370	158490
SurveyNo	43/219A-पुण्या: बडिण व पडिमिण गावार्ची हद्द	88920	159880

Stamp Duty Ready Reckoner Market Value Rate for Gala	1,66,420.00			
No Increase on Gala located on 2 nd floors	0.00			
Stamp Duty Ready Reckoner Market Value Rate (After Increase) (A)	1,66,420.00	Sq. Mtr.	15,461.00	Sq. Ft.
Stamp Duty Ready Reckoner Market Value Rate for Land (B)	76,370.00			
The difference between land rate and building rate (A – B = C)	90,050.00			
Depreciation Percentage as per table (D) [100% - 33%] (Age of the Building – 33 Years)	67%			
Rate to be adopted after considering depreciation [B + (C x D)]	1,36,704.00	Sq. Mtr.	12,700.00	Sq. Ft.

Multi-Storied building with Lift

For residential premises / commercial unit / gala on above floor in multistoried building, the rate mentioned in the ready reckoner will be increased as under:

	Location of Flat / Commercial Unit in the building	Rate
a)	On Ground to 4 Floors	No increase for all floors from ground to 4 floors
b)	5 Floors to 10 Floors	Increase by 5% on units located between 5 to 10 floors
c)	11 Floors to 20 Floors	Increase by 10% on units located between 11 to 20 floors
d)	21 Floors to 30 Floors	Increase by 15% on units located between 21 to 30 floors
e)	31 Floors and above	Increase by 20% on units located on 31 and above floors

Table – D: Depreciation Percentage Table

Completed Age of Building in Years	Value in percent after depreciation	
	R.C.C. Structure / other Pukka Structure	Cessed Building, Half or Semi – Pukka Structure & Kaccha Structure.
0 to 2 Years	100%	100%
Above 2 & up to 5 Years	95%	95%
Above 5 Years	After initial 5 year for every year 1% depreciation is to be considered. However maximum deduction available as per this shall be 70% of Market Value rate	After initial 5 year for every year 1.5% depreciation is to be considered. However maximum deduction available as per this shall be 85% of Market Value rate

Price Indicators

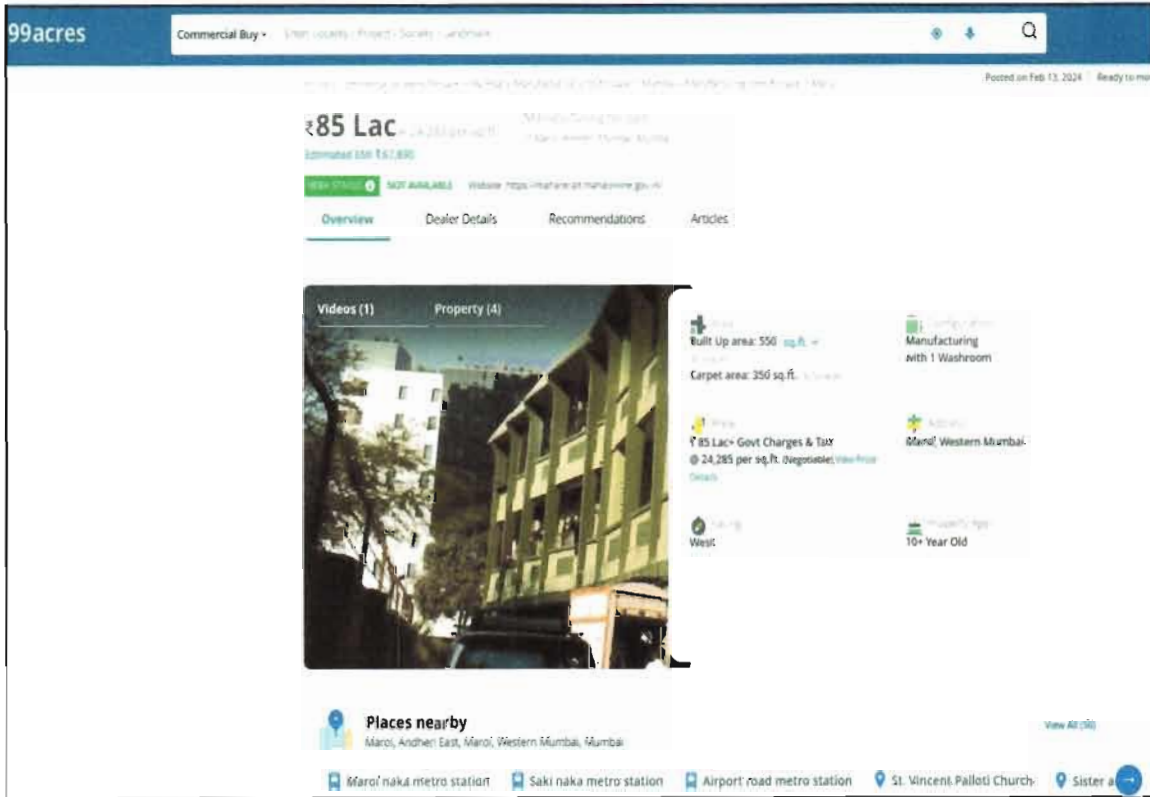

99acres Commercial Buy • Enter locality • Project • Society • Landmark

₹85 Lac • 2,253 sq.ft. • 17.30 Lacs/sq.ft. • Estimated EMI ₹6,630

Overview Dealer Details Recommendations Articles

Videos (1) **Property (4)**

Property Details:
 • Built Up area: 550 sq.ft.
 • Carpet area: 350 sq.ft.
 • ₹85 Lac+ Govt Charges & Tax @ 24,285 per sq.ft. (Negotiable)
 • Manufacturing with 1 Washroom
 • West • 10+ Year Old

Places nearby: Marol, Andheri East, Marol, Western Mumbai, Mumbai

Marol naka metro station | Saki naka metro station | Airport road metro station | St. Vincent Pallotti Church | Sister A

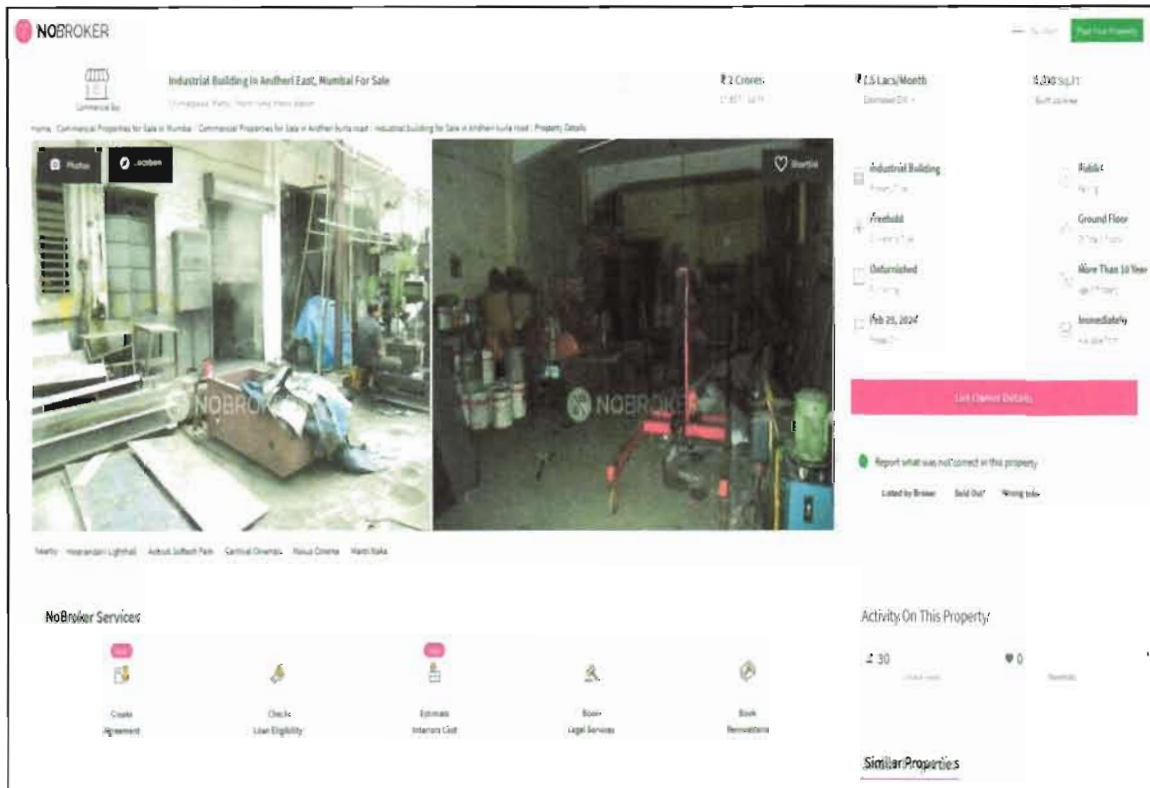

NOBROKER Industrial Building in Andheri East, Mumbai For Sale

₹2 Crores • ₹15 Lacs/Month • 1,500 sq.ft.

Industrial Building • 1st Floor • 27th Floor • More Than 10 Year • Immediately

Report what was not done in this property: Listed by Broker, Sold Out, Wrong info

NoBroker Services: Create Agreement, Check Loan Eligibility, Estimate Interest Cost, Book Legal Services, Book Possession

Activity On This Property: 230 views, 0 favorites

Similar Properties

Sales Instances

640512	सूची क्र.2	दुष्यम निबंधक : सह दु.नि. अंधेरी 5
21-03-2024		दस्त क्रमांक : 640/2024
Note:-Generated Through eSearch Module,For original report please contact concern SRC office.		नोंदणी . Regn:53m
गावाचे नाव : मरोळ		
(1)विलेखाच प्रकार	सेल डीड	
(2)मौबदता	4300000	
(3) बाजारभाव/भाडेपट्ट्याच्या बाबतिलपट्टाकार आकारणी देतो की पट्टेदार ते नमुद करावे)	4263186.56	
(4) भू-मापन,पॉटहिसा व धरक्रमांक(असल्यास)	1) पालिकेचे नाव:मुंबई मनपाइतर वर्णन :सदनिका नं: गाळा नं. 48 ए.बी विंग, माळा नं: तळ मजला, इमारतीचे नाव: राज इंडस्ट्रियल कॉम्प्लेक्स प्रिमापसेस को ऑप सो लि, ब्लॉक नं: अंधेरी पूर्व मुंबई 400059 तळ अधिक दुसरा मजला, रोड : मिलिट्री रोड मरोळ (C.T.S. Number : 306 ;)	
(5) क्षेत्रफळ	27.88 चौ.मीटर	
(6)आकारणी किंवा जुडी देण्यात असेल तेव्हा.		
(7) दस्ताऐवज करून देणा.या तिहून टेंवणा.या पक्षकाराचे नाव किंवा दिवाणी न्यायालयाचा हुकुमनामा किंवा आदेश असल्यास,प्रतिवादिचे नाव व पत्ता.	1): नाव:-विनोद पेंसवानी वय:-65 पत्ता:-प्लॉट नं. हाऊस नं.34, माळा नं: -, इमारतीचे नाव: ईस्ट एण्ड इनक्लेव , ब्लॉक नं: दिल्ली , रोड नं. लक्ष्मी नगर, शाकरपुर , दिल्ली, पूर्व दिल्ली. पिन कोड:-110092 पिन नं:-AAHPP0912F 2): नाव:-पूणम पेंसवानी वय:-61 पत्ता:-प्लॉट नं. हाऊस नं.34, माळा नं: -, इमारतीचे नाव: ईस्ट एण्ड इनक्लेव , ब्लॉक नं: दिल्ली , रोड नं. लक्ष्मी नगर, शाकरपुर , दिल्ली, पूर्व दिल्ली. पिन कोड:-110092 पिन नं:-AAFPF8117Q	
(8)दस्ताऐवज करून देणा.या पक्षकाराचे व किंवा दिवाणी न्यायालयाचा हुकुमनामा किंवा आदेश असल्यास,प्रतिवादिचे नाव व पत्ता	1): नाव:-विजय शेट्टी वय:-62; पत्ता:-प्लॉट नं. 901, माळा नं: 9 वा मजला, इमारतीचे नाव: एमराळ बिल्लिंग नं.3, वसंत ओएसीस , ब्लॉक नं: अंधेरी पूर्व मुंबई , रोड नं. मकवाना रोड , महाराष्ट्र, मुंबई. पिन कोड:-400059 पिन नं:-AAFPF8389B 2): नाव:-सौम्या विजय शेट्टी वय:-28, पत्ता:-प्लॉट नं. 901, माळा नं. 9 वा मजला, इमारतीचे नाव: एमराळ बिल्लिंग नं.3, वसंत ओएसीस , ब्लॉक नं: अंधेरी पूर्व मुंबई , रोड नं. मकवाना रोड , महाराष्ट्र, मुंबई. पिन कोड:-400059 पिन नं:-FJHPS0092B	
(9) दस्ताऐवज करून दिल्याचा दिनांक	12/01/2024	
(10)दस्त नोंदणी केल्याचा दिनांक	12/01/2024	
(11)अनुक्रमांक,खंड व पृष्ठ	640/2024	
(12)बाजारभावप्रमाणी मुद्रांक शुल्क	258000	
(13)बाजारभावप्रमाणी नोंदणी शुल्क	30000	
(14)शेरा		
मुत्युक्रनासाठी विचारात घेतलेला तपशील :-		
मुद्रांक शुल्क आकारताना निवडलेला अनुच्छेद :-	(i) within the limits of any Municipal Corporation or any Cantonment area annexed to it.	

As a result of my appraisal and analysis, it is my considered opinion that the present fair market value of the above property in the prevailing condition with aforesaid specifications is **₹ 3,03,16,580.00 (Rupees Three Crore Three Lakh Sixteen Thousand Five Hundred Eighty Only)**. The **Realizable Value** of the above property is **₹ 2,72,84,922.00 (Rupees Two Crore Seventy Two Lakh Eighty Four Thousand Nine Hundred Twenty Two Only)** and the **Distress Value** is **₹ 2,42,53,264.00 (Rupees Two Crore Forty Two Lakh Fifty Three Thousand Two Hundred Sixty Four Only)**.

Place: Mumbai

Date: 29.03.2023

For VASTUKALA CONSULTANTS (I) PVT. LTD.

**Manoj
Chalikwar**
Director

Digitally signed by Manoj Chalikwar
DN: cn=Manoj Chalikwar, o=Vastukala
Consultants (I) Pvt. Ltd., ou=Mumbai,
email=manoj@vastukala.org, c=IN
Date: 2024.03.29 14:03:30 +05'30'

Auth. Sign.

Manoj B. Chalikwar

Govt. Reg. Valuer

Chartered Engineer (India)

Reg. No. IBBI/RV/07/2018/10366

UBI Emp. No.: RO(S):ADV:VAL:012:2018-19

ROS:ADV:Valuer/033:008:2021-22

The undersigned has inspected the property detailed in the Valuation Report dated _____

on _____ . We are satisfied that the fair and reasonable market value of the property is
₹ _____ (Rupees _____

_____ only).

Think.Innovate.Create

Date

Signature

(Name of the Branch Manager with Shop Seal)

Enclosures		
	Declaration From Valuers (Annexure – II)	Attached
	Model code of conduct for valuer (Annexure – III)	Attached

Annexure – II

DECLARATION FROM VALUERS

I, hereby declare that:

- a. The information furnished in my valuation report dated 29.03.2023 is true and correct to the best of my knowledge and belief and I have made an impartial and true valuation of the property.
- b. I have no direct or indirect interest in the property valued;
- c. I/ my authorized representative have personally inspected the property on 23.03.2023. The work is not sub - contracted to any other valuer and carried out by myself.
- d. I have not been convicted of any offence and sentenced to a term of Imprisonment;
- e. I have not been found guilty of misconduct in my professional capacity.
- f. I have read the Handbook on Policy, Standards and procedure for Real Estate Valuation, 2011 of the IBA and this report is in conformity to the "Standards" enshrined for valuation in the Part - B of the above handbook to the best of my ability.
- g. I have read the International Valuation Standards (IVS) and the report submitted to the Bank for the respective asset class is in conformity to the "Standards" as enshrined for valuation in the IVS in "General Standards" and "Asset Standards" as applicable. The valuation report is submitted in the prescribed format of the bank.
- h. I abide by the Model Code of Conduct for empanelment of valuer in the Bank. (Annexure III - A signed copy of same to be taken and kept along with this declaration)
- i. I am Director of the company, who is competent to sign this valuation report.
- j. Further, I hereby provide the following information.

Think.Innovate.Create

Sr. No.	Particulars	Valuer comment
1.	Background information of the asset being valued;	The property under consideration is owned by Shri. Jiten Todi (H.U.F.) as per documents provided.
2.	Purpose of valuation and appointing authority	As per the request from Union Bank of India, Goregaon (East) Branch, Mumbai to assess fair market value of the property for Banking purpose
3.	Identity of the valuer and any other experts involved in the valuation;	Sharadkumar B. Chalikwar – Regd. Valuer Barkat Hodekar – Valuation Engineer Shobha Kuperkar – Technical Manager Jayaraja Acharya – Technical officer
4.	Disclosure of valuer interest or conflict, if any;	We have no interest, either direct or indirect, in the property valued. Further to state that we do not have relation or any connection with property owner / applicant directly or indirectly. Further to state that we are an independent Valuer and in no way related to property owner / applicant
5.	Date of appointment, valuation date and date of report;	Date of Appointment – 23.03.2023 Valuation Date – 29.03.2023 Date of Report – 29.03.2023
6.	Inspections and/or investigations undertaken;	Physical Inspection done 23.03.2023
7.	Nature and sources of the information used or relied upon;	<ul style="list-style-type: none"> • Market Survey at the time of site visit • Ready Reckoner rates / Circle rates • Online search for Registered Transactions • Online Price Indicators on real estate portals • Enquiries with Real estate consultants Existing data of Valuation assignments carried out by us
8.	Procedures adopted in carrying out the valuation and valuation standards followed;	Sales Comparative Method
9.	Restrictions on use of the report, if any;	This valuation is for the use of the party to whom it is addressed and for no other purpose. No responsibility is accepted to any third party who may use or rely on the whole or any part of this valuation. The valuer has no pecuniary interest that would conflict with the proper valuation of the property.
10.	major factors that were taken into account during the valuation;	current market conditions, demand and supply position, Amalgamated Industrial Gala size, location, upswing in real estate prices, sustained demand for Amalgamated Industrial Gala, all round development of Industrial and Commercial application in the locality etc.
11.	Caveats, limitations and disclaimers to the extent they explain or elucidate the limitations faced by valuer, which shall not be for the purpose of limiting his responsibility for the valuation report.	Attached

Assumptions, Disclaimers, Limitations & Qualifications

Value Subject to Change

The subject appraisal exercise is based on prevailing market dynamics as on **29th March 2023** and does not take into account any unforeseeable developments which could impact the same in the future.

Our Investigations

We are not engaged to carry out all possible investigations in relation to the subject property. Where in our report we identify certain limitations to our investigations, this is to enable the reliant party to instruct further investigations where considered appropriate or where we recommend as necessary prior to reliance. Vastukala Consultants India Pvt. Ltd. (VCIPL) is not liable for any loss occasioned by a decision not to conduct further investigations

Assumptions

Assumptions are a necessary part of undertaking valuations. VCIPL adopts assumptions for the purpose of providing valuation advice because some matters are not capable of accurate calculations or fall outside the scope of our expertise, or out instructions. The reliant party accepts that the valuation contains certain specific assumptions and acknowledge and accept the risk of that if any of the assumptions adopted in the valuation are incorrect, then this may have an effect on the valuation.

Information Supplied by Others

The appraisal is based on the information provided by the client. The same has been assumed to be correct and has been used for appraisal exercise. Where it is stated in the report that another party has supplied information to VCIPL, this information is believed to be reliable but VCIPL can accept no responsibility if this should prove not to be so.

Future Matters

To the extent that the valuation includes any statement as to a future matter, that statement is provided as an estimate and/or opinion based on the information known to VCIPL at the date of this document. VCIPL does not warrant that such statements are accurate or correct.

Map and Plans

Any sketch, plan or map in this report is included to assist the reader while visualising the property and assume no responsibility in connection with such matters.

Site Details

Based on inputs received from Client's representative and site visit conducted, we understand that the subject property is Industrial Gala, admeasuring **1660.00 Sq. Ft. Total Built-up Area** in the name of **Shri. Jiten Todi (H.U.F.)**. Further, VCIPL has assumed that the subject property is free from any encroachment and is available as on the date of the appraisal.

Property Title

Based on our discussion with the Client, we understand that the subject property is owned by **Shri. Jiten Todi (H.U.F.)**. For the purpose of this appraisal exercise, we have assumed that the subject property has a clear title and is free from any encumbrances, disputes and claims. VCIPL has made no further enquiries with the relevant local authorities in this regard and does not certify the property as having a clear and marketable title. Further, no legal advice regarding the title and ownership of the subject property has been obtained for the purpose of this appraisal exercise. It has been assumed that the title deeds are clear and marketable.

Environmental Conditions

We have assumed that the subject property is not contaminated and is not adversely affected by any existing or proposed environmental law and any processes which are carried out on the property are regulated by environmental legislation and are properly licensed by the appropriate authorities.

Area

Based on the information provided by the Client's representative, we understand that the Industrial Gala, admeasuring **1660.00 Sq. Ft. Total Built-up Area**.

Condition & Repair

In the absence of any information to the contrary, we have assumed that there are no abnormal ground conditions, nor archaeological remains present which might adversely affect the current or future occupation, development or value of the property. The property is free from rat, infestation, structural or latent defect. No currently known deleterious or hazardous materials or suspect techniques will be used in the construction of or subsequent alteration or additions to the property and comments made in the property details do not purport to express an opinion about, or advise upon, the condition of uninspected parts and should not be taken as making an implied representation or statement about such parts

Valuation Methodology

For the purpose of this valuation exercise, the valuation methodology used is Direct Comparison Approach Method and proposed Current use / Existing use premise is considered for this assignment.

The Direct Comparison Approach involves a comparison of the property being valued to similar properties that have actually been sold in arms - length transactions or are offered for sale. This approach demonstrates what buyers have historically been willing to pay (and sellers willing to accept) for similar properties in an open and competitive market and is particularly useful in estimating the value of the Gala and properties that are typically traded on a Gala basis.

In case of inadequate recent transaction activity in the subject micro-market, the appraiser would collate details of older transactions. Subsequently, the appraiser would analyse rental / capital value trends in the subject micro-market in order to calculate the percentage increase / decrease in values since the date of the identified transactions. This percentage would then be adopted to project the current value of the same.

Where reliance has been placed upon external sources of information in applying the valuation methodologies, unless otherwise specifically instructed by Client and/or stated in the valuation, VCIPL has not independently verified that information and VCIPL does not advise nor accept it as reliable. The person or entity to whom the report is addressed acknowledges and accepts the risk that if any of the unverified information in the valuation is incorrect, then this may have an effect on the valuation.

Not a Structural Survey

We state that this is a valuation report and not a structural survey

Other

All measurements, areas and ages quoted in our report are approximate

Legal

We have not made any allowances with respect to any existing or proposed local legislation relating to taxation on realization of the sale value of the subject property. VCIPL is not required to give testimony or to appear in court by reason of this appraisal report, with reference to the property in question, unless arrangement has been made thereof. Further, no legal advice on any aspects has been obtained for the purpose of this appraisal exercise

Property specific assumptions

Based on inputs received from the client and site visit conducted, we understand that the subject property is Industrial Gala, admeasuring **1660.00 Sq. Ft. Total Built-up Area.**

ASSUMPTIONS, CAVEATS, LIMITATION AND DISCLAIMERS

1. We assume no responsibility for matters of legal nature affecting the property appraised or the title thereto, nor do we render our opinion as to the title, which is assumed to be good and marketable.
2. The property is valued as though under responsible ownership.
3. It is assumed that the property is free of liens and encumbrances.
4. It is assumed that there are no hidden or unapparent conditions of the subsoil or structure that would render it more or less valuable. No responsibility is assumed for such conditions or for engineering that might be required to discover such factors.
5. There is no direct/ indirect interest in the property valued.
6. The rates for valuation of the property are in accordance with the Govt. approved rates and prevailing market rates.

Annexure – III

MODEL CODE OF CONDUCT FOR VALUERS

{Adopted in line with Companies (Registered Valuers and Valuation Rules, 2017)}

All valuers empanelled with bank shall strictly adhere to the following code of conduct:

Integrity and Fairness

1. A valuer shall, in the conduct of his/its business, follow high standards of integrity and fairness in all his/its dealings with his/its clients and other valuers.
2. A valuer shall maintain integrity by being honest, straightforward, and forthright in all professional relationships.
3. A valuer shall endeavour to ensure that he/it provides true and adequate information and shall not misrepresent any facts or situations.
4. A valuer shall refrain from being involved in any action that would bring disrepute to the profession.
5. A valuer shall keep public interest foremost while delivering his services.

Professional Competence and Due Care

6. A valuer shall render at all times high standards of service, exercise due diligence, ensure proper care and exercise independent professional judgment.
7. A valuer shall carry out professional services in accordance with the relevant technical and professional standards that may be specified from time to time.
8. A valuer shall continuously maintain professional knowledge and skill to provide competent professional service based on up-to-date developments in practice, prevailing regulations / guidelines and techniques.
9. In the preparation of a valuation report, the valuer shall not disclaim liability for his/its expertise or deny his/its duty of care, except to the extent that the assumptions are based on statements of fact provided by the company or its auditors or consultants or information available in public domain and not generated by the valuer.
10. A valuer shall not carry out any instruction of the client insofar as they are incompatible with the requirements of integrity, objectivity and independence.
11. A valuer shall clearly state to his client the services that he would be competent to provide and the services for which he would be relying on other valuers or professionals or for which the client can have a separate arrangement with other valuers.

Independence and Disclosure of Interest

12. A valuer shall act with objectivity in his/its professional dealings by ensuring that his/its decisions are made without the presence of any bias, conflict of interest, coercion, or undue influence of any party, whether directly connected to the valuation assignment or not.
13. A valuer shall not take up an assignment if he/it or any of his/its relatives or associates is not independent in terms of association to the company.

14. A valuer shall maintain complete independence in his/its professional relationships and shall conduct the valuation independent of external influences.
15. A valuer shall wherever necessary disclose to the clients, possible sources of conflicts of duties and interests, while providing unbiased services.
16. A valuer shall not deal in securities of any subject company after any time when he/it first becomes aware of the possibility of his / its association with the valuation, and in accordance with the Securities and Exchange Board of India (Prohibition of Insider Trading) Regulations, 2015 or till the time the valuation report becomes public, whichever is earlier.
17. A valuer shall not indulge in "mandate snatching" or offering "convenience valuations" in order to cater to a company or client's needs.
18. As an independent valuer, the valuer shall not charge success fee. (Success fees may be defined as a compensation / incentive paid to any third party for successful closure of transaction. In this case, approval of credit proposals).
19. In any fairness opinion or independent expert opinion submitted by a valuer, if there has been a prior engagement in an unconnected transaction, the valuer shall declare the association with the company during the last five years.

Confidentiality

20. A valuer shall not use or divulge to other clients or any other party any confidential information about the subject company, which has come to his / its knowledge without proper and specific authority or unless there is a legal or professional right or duty to disclose.

Information Management

21. A valuer shall ensure that he/ it maintains written contemporaneous records for any decision taken, the reasons for taking the decision, and the information and evidence in support of such decision. This shall be maintained so as to sufficiently enable a reasonable person to take a view on the appropriateness of his /its decisions and actions.
22. A valuer shall appear, co-operate and be available for inspections and investigations carried out by the authority, any person authorised by the authority, the registered valuers organisation with which he/it is registered or any other statutory regulatory body.
23. A valuer shall provide all information and records as may be required by the authority, the Tribunal, Appellate Tribunal, the registered valuers organisation with which he/it is registered, or any other statutory regulatory body.
24. A valuer while respecting the confidentiality of information acquired during the course of performing professional services, shall maintain proper working papers for a period of three years or such longer period as required in its contract for a specific valuation, for production before a regulatory authority or for a peer review. In the event of a pending case before the Tribunal or Appellate Tribunal, the record shall be maintained till the disposal of the case.

Gifts and hospitality:

25. A valuer or his / its relative shall not accept gifts or hospitality which undermines or affects his independence as a valuer.

Explanation: For the purposes of this code the term 'relative' shall have the same meaning as defined in clause (77) of Section 2 of the Companies Act, 2013 (18 of 2013).

26. A valuer shall not offer gifts or hospitality or a financial or any other advantage to a public servant or any other person with a view to obtain or retain work for himself / itself, or to obtain or retain an advantage in the conduct of profession for himself / itself.

Remuneration and Costs.

27. A valuer shall provide services for remuneration which is charged in a transparent manner, is a reasonable reflection of the work necessarily and properly undertaken, and is not inconsistent with the applicable rules.
28. A valuer shall not accept any fees or charges other than those which are disclosed in a written contract with the person to whom he would be rendering service.

Occupation, employability and restrictions.

29. A valuer shall refrain from accepting too many assignments, if he/it is unlikely to be able to devote adequate time to each of his/ its assignments.
30. A valuer shall not conduct business which in the opinion of the authority or the registered valuer organisation discredits the profession.

For VASTUKALA CONSULTANTS (I) PVT. LTD.

**Manoj
Chalikwar**

Director

Manoj B. Chalikwar

Govt. Reg. Valuer

Chartered Engineer (India)

Reg. No. IBBI/RV/07/2018/10366

UBI Emp. No.: RO(S):ADV:VAL:012:2018-19

ROS:ADV:Valuer/033:008:2021-22

Digitally signed by Manoj Chalikwar
DN: cn=Manoj Chalikwar, o=Vastukala
Consultants (I) Pvt. Ltd., ou=Mumbai,
email=manoj@vastukala.org, c=IN
Date: 2024.03.29 14:03:51 +05'30'

Auth. Sign.

Think.Innovate.Create



Vastukala Consultants (I) Pvt. Ltd.

Think.Innovate.Create

An ISO 9001:2015 Certified Company

www.vastukala.org

