

# NOTICE 23 A

**Name Of Owner** : M/s. Greenlife Developers  
**Name Of The Developer** : M/s. Greenlife Developers  
**Name Of The Architect** : M/s. Ravi Amrutkar And Associates  
**Rcc Designer** : Er. Suhas Pandurang Natu  
**Size Of Plot** : 2427 Sqm.  
**Location** : Indira Nagar - Dgp Nagar Link Road, Wadala  
**Survey No.** : 67/3/1C + 67/3/2B/2, Wadala Shiwar, Nasik  
**Building Permission** : LND/BP/181/2021 & LND/BP/A4/75/2022  
**FSI Permitted** : 0.75 + Premium FSI + TDR  
**No. Of Units** : 28 Shops And 54 Flats

**Approved Plans  
Available On Site**



Contact No: 7020768292 / 9822450592

# SHOPS

ranging from

375 sft - 832 sft

MAHARERA No: P51600030671

Project  
By

green zone  
Developers

Contact No: 7020768292 / 9822450592

# SHOPS

ranging from

375 sft - 832 sft

MAHARERA No: P51600030671

Project  
By **green zone**  
Developers



# VASTUKALA CONSULTANTS INDIA PVT. LTD.

PROPERTY DETAILS

EMAIL ID - [mumbai@vastukala.org](mailto:mumbai@vastukala.org) / [jagdish.bhatt@vastukala.org](mailto:jagdish.bhatt@vastukala.org)

Requirements	External Photographs / Drop Pin Photo / Internal Photos / Engineer Selfie with contact person.
Remarks if any	

## On Site Drawing & Measurements:

Carpet Area as per Site Measurement ( 1,2,3 BHKD ) Flat No.			Floor
Description	Length (Ft)	Width ( Ft )	Area ( in Sq.Ft )
Living Room	13.2	9.1	
Bedroom-1	10.1	10.1	
Bedroom-2	10.2	10.6	
Bedroom-3	8.2	9.6	
Kitchen			
Dining			
WC + MRC	4.2	3.2	
Bathroom + MRC	3.2	3.2	
Toilet			
Attached Toilet			
Passage-1	2.4	3.2	
Passage-2	.		
Passage-3			
Attached Terrace			
<b>Carpet Area</b>			
Balcony-1	3.2	9.2	
Balcony-2	3.2	8.2	
Balcony-3			

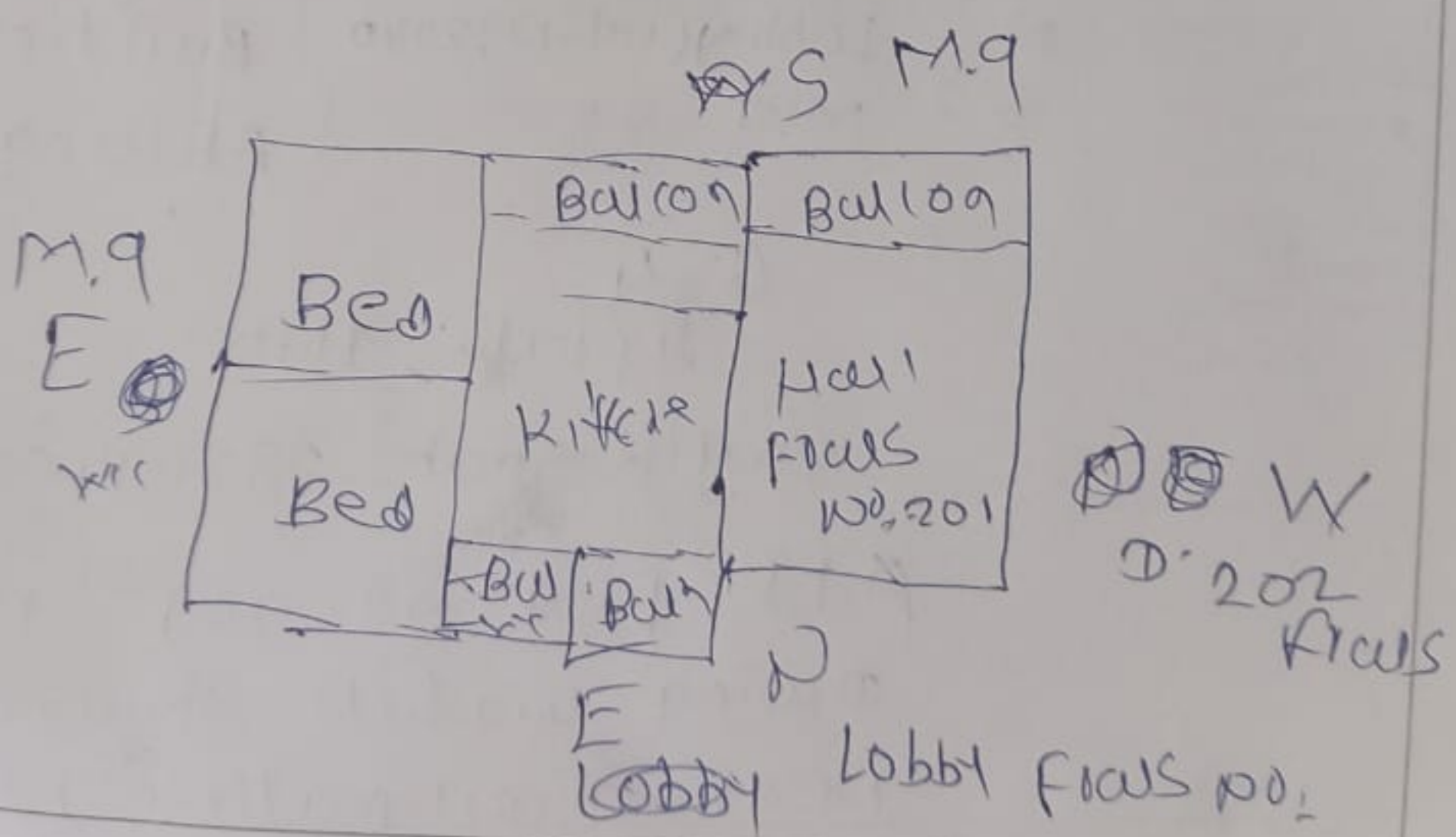



Contact No: 9822450592 / 8669517860

**2 BHK FLATS**

starting @

**Rs. 28.00 Lacs Only**

MAHARERA No: P51600030671

Project **green zone**  
By Developers















