

श्री. जयशंकर प्र. वि. निगम/म.र. १५५१/२०२२-२३  
 दि. २१/०८/२०२२. श्री. जयशंकर प्र. वि. निगम/म.र. १५५१/२०२२-२३  
 संश्लेषण एवं मूल सुधारित बांधकाम  
 प्रकल्प (आय. का.सं.) नं.१८

श्री. जयशंकर प्र. वि. निगम/म.र. १५५१/२०२२-२३  
 संश्लेषण एवं मूल सुधारित बांधकाम  
 प्रकल्प (आय. का.सं.) नं.१८

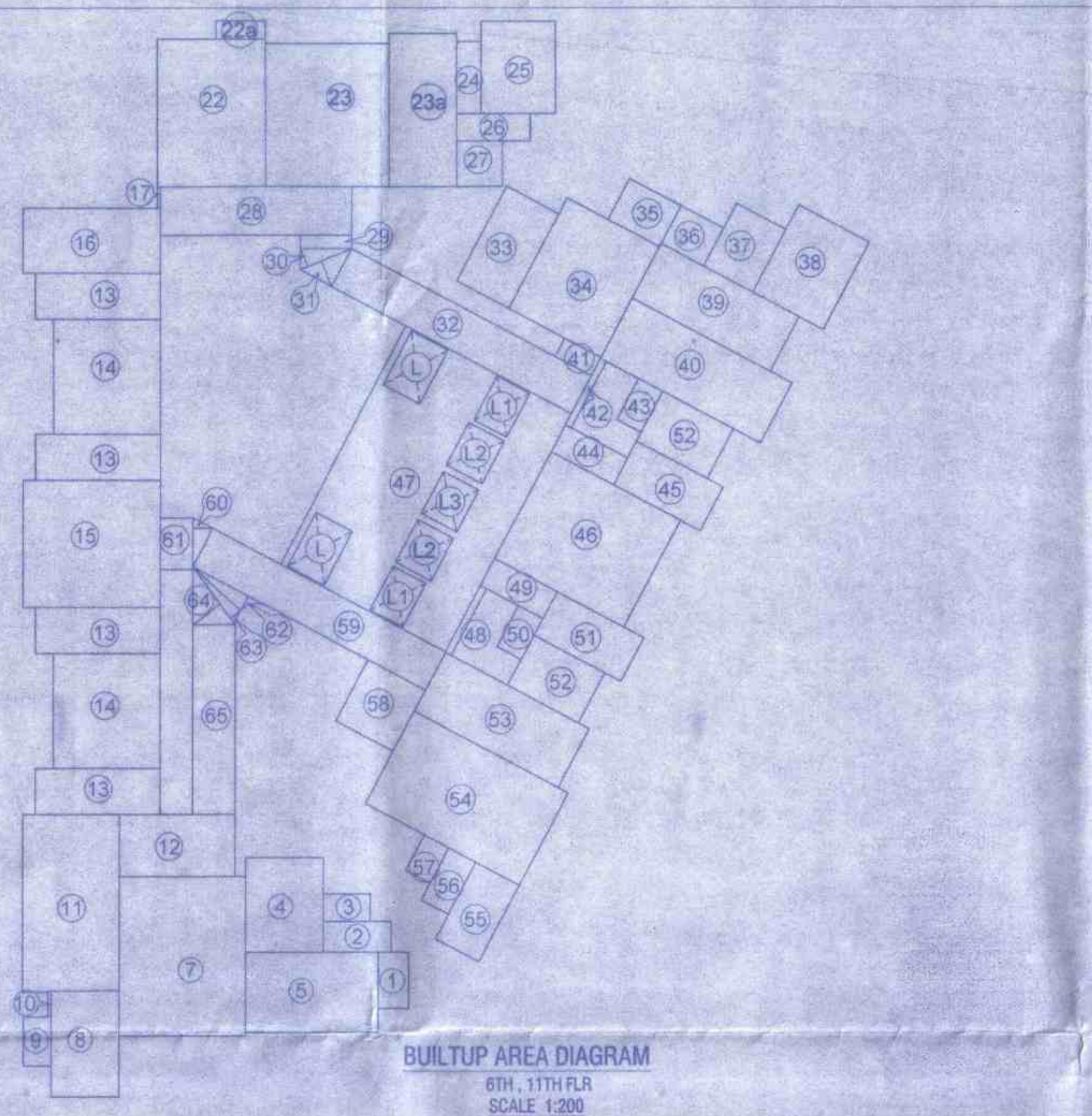

BUILTUP AREA DIAGRAM  
6TH, 11TH FLR  
SCALE 1:200

| AREA CALCULATION |                 |                |
|------------------|-----------------|----------------|
| 6TH, 11TH FLR    |                 |                |
| 1                | 1.50 x 2.77 x   | 4.16 sq.mt.    |
| 2                | 3.37 x 1.51 x   | 5.08 sq.mt.    |
| 3                | 2.33 x 1.56 x   | 3.63 sq.mt.    |
| 4                | 3.82 x 4.67 x   | 17.84 sq.mt.   |
| 5                | 6.55 x 3.05 x   | 19.87 sq.mt.   |
| 6                | 6.55 x 4.93 x   | 32.51 sq.mt.   |
| 7                | 8.35 x 5.17 x   | 43.17 sq.mt.   |
| 8                | 1.37 x 2.43 x   | 3.33 sq.mt.    |
| 9                | 0.15 x 1.22 x   | 0.18 sq.mt.    |
| 10               | 4.77 x 8.74 x   | 41.69 sq.mt.   |
| 11               | 5.72 x 3.05 x   | 17.45 sq.mt.   |
| 12               | 6.17 x 1.28 x   | 7.90 sq.mt.    |
| 13               | 3.21 x 3.66 x   | 11.75 sq.mt.   |
| 14               | 6.77 x 6.25 x   | 42.31 sq.mt.   |
| 15               | 1.20 x 6.77 x   | 8.12 sq.mt.    |
| 16               | 0.15 x 1.05 x   | 0.16 sq.mt.    |
| 17               | 3.36 x 2.29 x   | 7.69 sq.mt.    |
| 18               | 2.43 x 0.90 x   | 2.19 sq.mt.    |
| 19               | 6.10 x 7.04 x   | 42.94 sq.mt.   |
| 20               | 3.55 x 7.53 x   | 26.71 sq.mt.   |
| 21               | 1.22 x 3.54 x   | 4.32 sq.mt.    |
| 22               | 4.67 x 4.55 x   | 21.25 sq.mt.   |
| 23               | 3.65 x 3.35 x   | 12.23 sq.mt.   |
| 24               | 2.57 x 2.23 x   | 5.71 sq.mt.    |
| 25               | 9.46 x 2.40 x   | 22.70 sq.mt.   |
| 26               | 2.55 x 0.65 x   | 1.66 sq.mt.    |
| 27               | 2.76 x 0.94 x   | 2.60 sq.mt.    |
| 28               | 2.36 x 1.36 x   | 3.21 sq.mt.    |
| 29               | 13.41 x 1.12 x  | 15.02 sq.mt.   |
| 30               | 2.60 x 5.27 x   | 13.70 sq.mt.   |
| 31               | 5.15 x 6.17 x   | 31.78 sq.mt.   |
| 32               | 2.47 x 2.38 x   | 5.88 sq.mt.    |
| 33               | 2.39 x 2.11 x   | 5.04 sq.mt.    |
| 34               | 2.94 x 3.49 x   | 10.26 sq.mt.   |
| 35               | 3.95 x 4.86 x   | 19.20 sq.mt.   |
| 36               | 3.71 x 3.05 x   | 11.32 sq.mt.   |
| 37               | 8.94 x 3.35 x   | 29.95 sq.mt.   |
| 38               | 1.04 x 1.02 x   | 1.06 sq.mt.    |
| 39               | 0.33 x 3.71 x   | 1.22 sq.mt.    |
| 40               | 1.15 x 2.28 x   | 2.62 sq.mt.    |
| 41               | 3.48 x 1.50 x   | 5.22 sq.mt.    |
| 42               | 4.86 x 2.43 x   | 11.81 sq.mt.   |
| 43               | 7.21 x 5.95 x   | 42.90 sq.mt.   |
| 44               | 2.50 x 13.27 x  | 33.17 sq.mt.   |
| 45               | 0.33 x 3.71 x   | 1.22 sq.mt.    |
| 46               | 3.48 x 1.50 x   | 5.22 sq.mt.    |
| 47               | 4.86 x 2.43 x   | 11.81 sq.mt.   |
| 48               | 7.21 x 5.95 x   | 42.90 sq.mt.   |
| 49               | 2.50 x 13.27 x  | 33.17 sq.mt.   |
| 50               | 0.33 x 3.71 x   | 1.22 sq.mt.    |
| 51               | 3.48 x 1.50 x   | 5.22 sq.mt.    |
| 52               | 4.86 x 2.43 x   | 11.81 sq.mt.   |
| 53               | 7.21 x 5.95 x   | 42.90 sq.mt.   |
| 54               | 2.50 x 13.27 x  | 33.17 sq.mt.   |
| 55               | 0.33 x 3.71 x   | 1.22 sq.mt.    |
| 56               | 3.48 x 1.50 x   | 5.22 sq.mt.    |
| 57               | 4.86 x 2.43 x   | 11.81 sq.mt.   |
| 58               | 7.21 x 5.95 x   | 42.90 sq.mt.   |
| 59               | 2.50 x 13.27 x  | 33.17 sq.mt.   |
| 60               | 0.33 x 3.71 x   | 1.22 sq.mt.    |
| 61               | 3.48 x 1.50 x   | 5.22 sq.mt.    |
| 62               | 4.86 x 2.43 x   | 11.81 sq.mt.   |
| 63               | 7.21 x 5.95 x   | 42.90 sq.mt.   |
| 64               | 2.50 x 13.27 x  | 33.17 sq.mt.   |
| 65               | 0.33 x 3.71 x   | 1.22 sq.mt.    |
| TOTAL            | 1092.09 - 35.31 | 1056.78 sq.mt. |
| DEDUCTION        |                 |                |
| 1                | 1.20 x 3.00 x 2 | 12.24 sq.mt.   |
| 2                | 1.83 x 2.44 x 2 | 8.93 sq.mt.    |
| 3                | 2.00 x 2.37 x 2 | 9.48 sq.mt.    |
| 4                | 3.00 x 2.37 x 1 | 7.11 sq.mt.    |
| 5                | 3.00 x 2.37 x 1 | 7.11 sq.mt.    |
| TOTAL DEDUCTION  |                 | 35.31 sq.mt.   |
| TOTAL            | 1092.09 - 35.31 | 1056.78 sq.mt. |

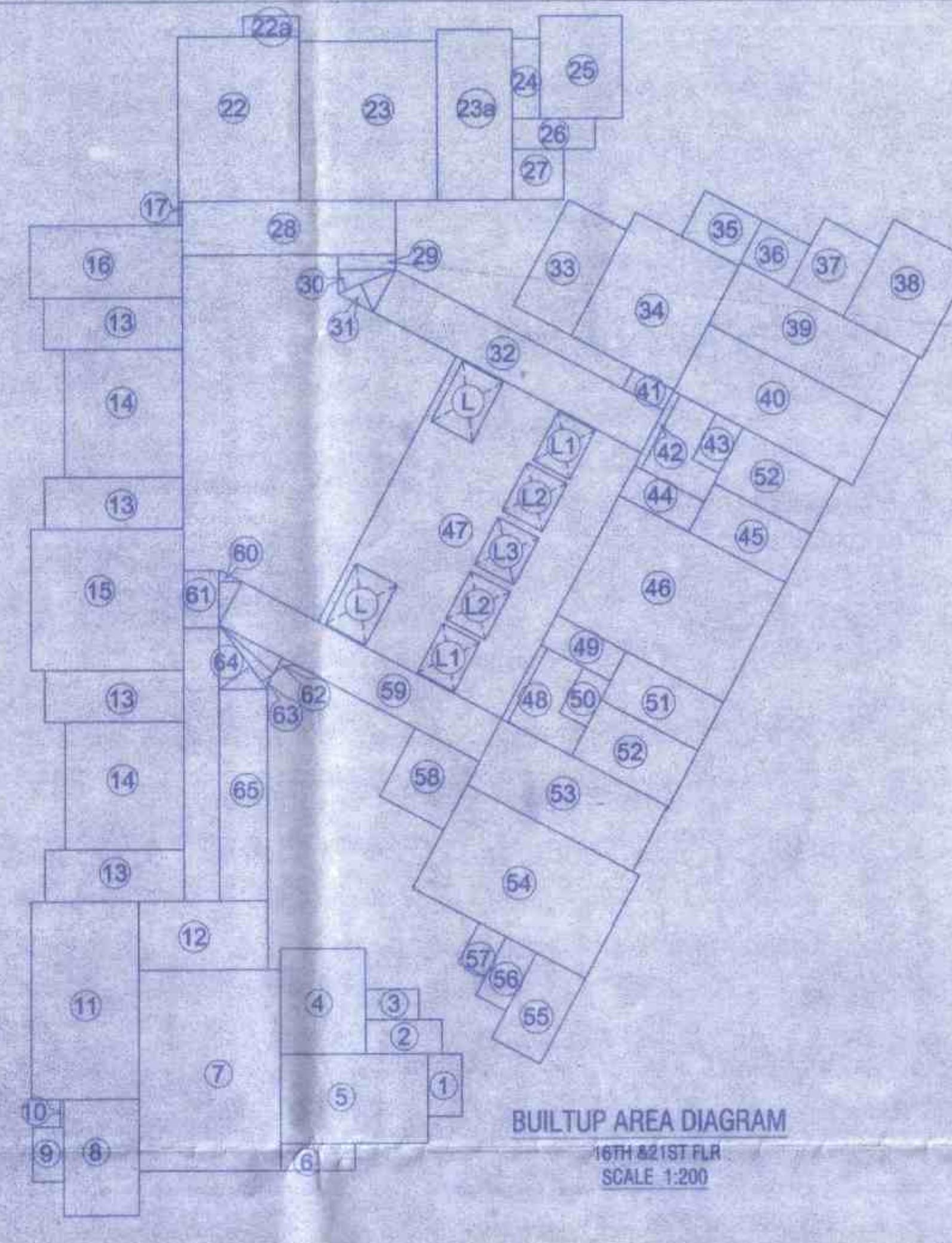

BUILTUP AREA DIAGRAM  
16TH & 21ST FLR  
SCALE 1:200

| AREA CALCULATION |                 |                |
|------------------|-----------------|----------------|
| 16TH & 21ST FLR  |                 |                |
| 1                | 1.50 x 2.77 x   | 4.16 sq.mt.    |
| 2                | 3.37 x 1.51 x   | 5.08 sq.mt.    |
| 3                | 2.33 x 1.56 x   | 3.63 sq.mt.    |
| 4                | 3.82 x 4.67 x   | 17.84 sq.mt.   |
| 5                | 6.55 x 3.05 x   | 19.87 sq.mt.   |
| 6                | 6.55 x 4.93 x   | 32.51 sq.mt.   |
| 7                | 8.35 x 5.17 x   | 43.17 sq.mt.   |
| 8                | 1.37 x 2.43 x   | 3.33 sq.mt.    |
| 9                | 0.15 x 1.22 x   | 0.18 sq.mt.    |
| 10               | 4.77 x 8.74 x   | 41.69 sq.mt.   |
| 11               | 5.72 x 3.05 x   | 17.45 sq.mt.   |
| 12               | 6.17 x 1.28 x   | 7.90 sq.mt.    |
| 13               | 3.21 x 3.66 x   | 11.75 sq.mt.   |
| 14               | 6.77 x 6.25 x   | 42.31 sq.mt.   |
| 15               | 1.20 x 6.77 x   | 8.12 sq.mt.    |
| 16               | 0.15 x 1.05 x   | 0.16 sq.mt.    |
| 17               | 3.36 x 2.29 x   | 7.69 sq.mt.    |
| 18               | 2.43 x 0.90 x   | 2.19 sq.mt.    |
| 19               | 6.10 x 7.04 x   | 42.94 sq.mt.   |
| 20               | 3.55 x 7.53 x   | 26.71 sq.mt.   |
| 21               | 1.22 x 3.54 x   | 4.32 sq.mt.    |
| 22               | 4.67 x 4.55 x   | 21.25 sq.mt.   |
| 23               | 3.65 x 3.35 x   | 12.23 sq.mt.   |
| 24               | 2.57 x 2.23 x   | 5.71 sq.mt.    |
| 25               | 9.46 x 2.40 x   | 22.70 sq.mt.   |
| 26               | 2.55 x 0.65 x   | 1.66 sq.mt.    |
| 27               | 2.76 x 0.94 x   | 2.60 sq.mt.    |
| 28               | 2.36 x 1.36 x   | 3.21 sq.mt.    |
| 29               | 13.41 x 1.12 x  | 15.02 sq.mt.   |
| 30               | 2.60 x 5.27 x   | 13.70 sq.mt.   |
| 31               | 5.15 x 6.17 x   | 31.78 sq.mt.   |
| 32               | 2.47 x 2.38 x   | 5.88 sq.mt.    |
| 33               | 2.39 x 2.11 x   | 5.04 sq.mt.    |
| 34               | 2.94 x 3.49 x   | 10.26 sq.mt.   |
| 35               | 3.95 x 4.86 x   | 19.20 sq.mt.   |
| 36               | 3.71 x 3.05 x   | 11.32 sq.mt.   |
| 37               | 8.94 x 3.35 x   | 29.95 sq.mt.   |
| 38               | 1.04 x 1.02 x   | 1.06 sq.mt.    |
| 39               | 0.33 x 3.71 x   | 1.22 sq.mt.    |
| 40               | 1.15 x 2.28 x   | 2.62 sq.mt.    |
| 41               | 3.48 x 1.50 x   | 5.22 sq.mt.    |
| 42               | 4.86 x 2.43 x   | 11.81 sq.mt.   |
| 43               | 7.21 x 5.95 x   | 42.90 sq.mt.   |
| 44               | 2.50 x 13.27 x  | 33.17 sq.mt.   |
| 45               | 0.33 x 3.71 x   | 1.22 sq.mt.    |
| 46               | 3.48 x 1.50 x   | 5.22 sq.mt.    |
| 47               | 4.86 x 2.43 x   | 11.81 sq.mt.   |
| 48               | 7.21 x 5.95 x   | 42.90 sq.mt.   |
| 49               | 2.50 x 13.27 x  | 33.17 sq.mt.   |
| 50               | 0.33 x 3.71 x   | 1.22 sq.mt.    |
| 51               | 3.48 x 1.50 x   | 5.22 sq.mt.    |
| 52               | 4.86 x 2.43 x   | 11.81 sq.mt.   |
| 53               | 7.21 x 5.95 x   | 42.90 sq.mt.   |
| 54               | 2.50 x 13.27 x  | 33.17 sq.mt.   |
| 55               | 0.33 x 3.71 x   | 1.22 sq.mt.    |
| 56               | 3.48 x 1.50 x   | 5.22 sq.mt.    |
| 57               | 4.86 x 2.43 x   | 11.81 sq.mt.   |
| 58               | 7.21 x 5.95 x   | 42.90 sq.mt.   |
| 59               | 2.50 x 13.27 x  | 33.17 sq.mt.   |
| 60               | 0.33 x 3.71 x   | 1.22 sq.mt.    |
| 61               | 3.48 x 1.50 x   | 5.22 sq.mt.    |
| 62               | 4.86 x 2.43 x   | 11.81 sq.mt.   |
| 63               | 7.21 x 5.95 x   | 42.90 sq.mt.   |
| 64               | 2.50 x 13.27 x  | 33.17 sq.mt.   |
| 65               | 0.33 x 3.71 x   | 1.22 sq.mt.    |
| TOTAL            | 1118.71 - 35.31 | 1083.40 sq.mt. |
| DEDUCTION        |                 |                |
| 1                | 1.20 x 3.00 x 2 | 12.24 sq.mt.   |
| 2                | 1.83 x 2.44 x 2 | 8.93 sq.mt.    |
| 3                | 2.00 x 2.37 x 2 | 9.48 sq.mt.    |
| 4                | 3.00 x 2.37 x 1 | 7.11 sq.mt.    |
| 5                | 3.00 x 2.37 x 1 | 7.11 sq.mt.    |
| TOTAL DEDUCTION  |                 | 35.31 sq.mt.   |
| TOTAL            | 1118.71 - 35.31 | 1083.40 sq.mt. |

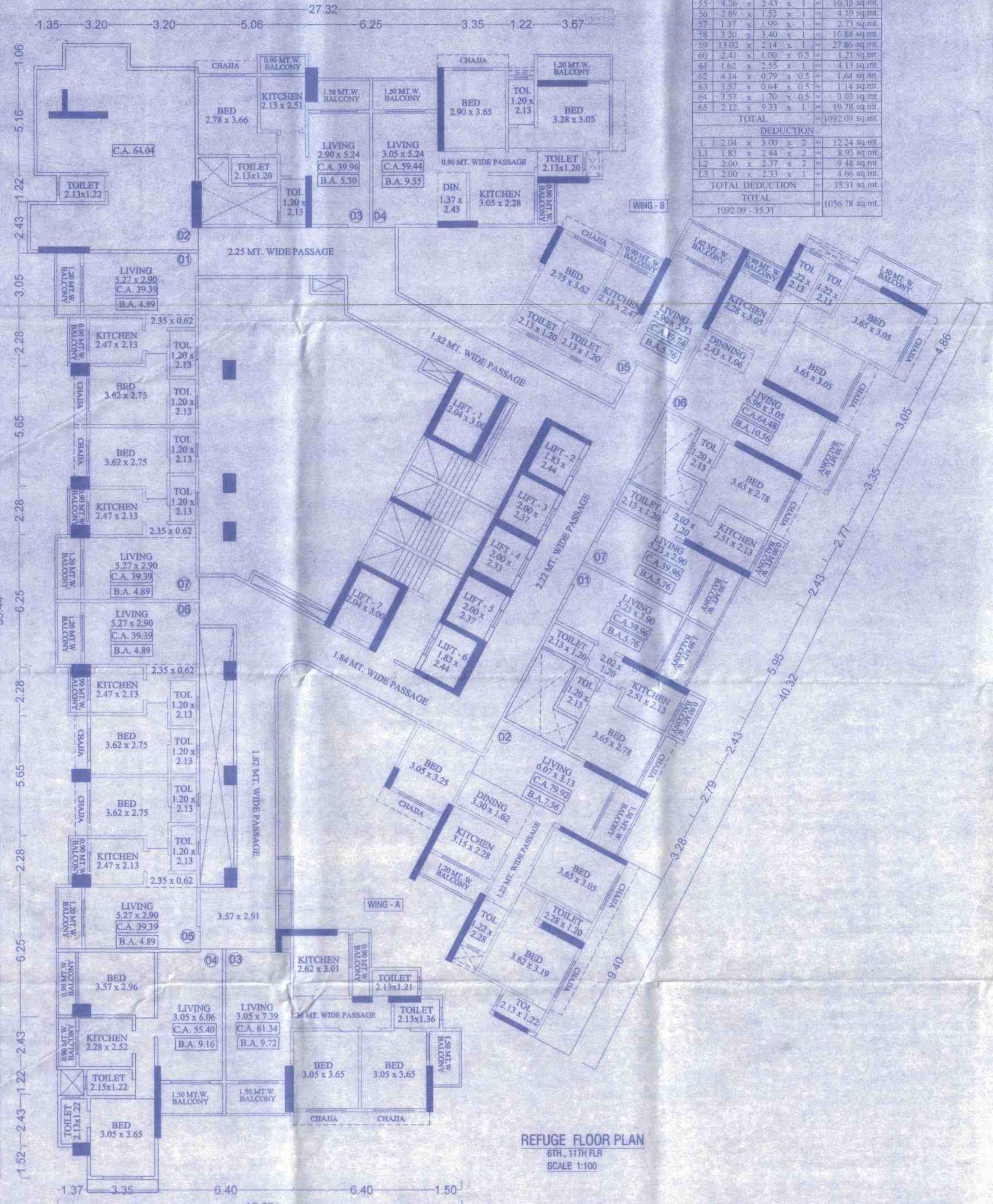

REFUGE FLOOR PLAN  
6TH, 11TH FLR  
SCALE 1:100



REFUGE FLOOR PLAN  
16TH & 21ST FLR  
SCALE 1:100

**FORM II**

CONTENTS OF SHEET  
 FLOOR PLAN (JUST UP) AREA CALCULATION DIAGRAM

STAMP OF DATE OF RECEIPT OF PLANS      STAMP OF APPROVAL OF PLANS

| REVISION | DESCRIPTION | DATE | SIGNATURE |
|----------|-------------|------|-----------|
|          |             |      |           |

CERTIFICATE OF AREA  
 I HEREBY CERTIFY THAT THE AREA CALCULATED IN THE ABOVE FLOOR PLAN IS CORRECT AND ACCORDING TO THE AREA CALCULATION DIAGRAM ATTACHED TO THE FLOOR PLAN AND THE AREA CALCULATION DIAGRAM IS CORRECT AND ACCORDING TO THE AREA CALCULATION DIAGRAM ATTACHED TO THE FLOOR PLAN.

DESCRIPTION OF PROPOSAL AND PROPERTY  
 PROPOSED MEDICAL/COMMERCIAL BUILDING FOR RENT/TRADE AT VILLAGE: BIRSA & MAHAJAN/ FOR M/s. SANGHVI PREMISES PVT. LTD.

NAME OF THE OWNER  
 M/s. SANGHVI PREMISES PVT. LTD.

DATE: 12-05-2022    JOB NO: 471    SCALE: AS SHOWN    DRAWN BY: JAYESH    DIRECTOR/MANAGER

NORTH

**ANISH & ASSOCIATES**  
 1st & 2nd Floor, Ramdev Enclave, Deepak Hospital Road,  
 Next to S. K. English High School, Bhayander (East),  
 TAL. & DIST. - THANE, 401105.