

## Valuation Report of the Immovable Property



### Details of the property under consideration:

Name of Owner: **M/s. Sky Forest Project Pvt. Ltd.**

Name of Client / Proposed Buyer: **Mr. Sanjay Ramesh Narang & Mrs. Sahiba Narang**

Residential Duplex Flat No. A2-1504, 15<sup>th</sup> & 16<sup>th</sup> Duplex Floor, Wing – A2, "Indiabulls Sky Forest",  
Senapati Bapat Marg, Elphinstone Road (West), Mumbai – 400 028, State – Maharashtra, Country – India.

Think.Innovate.Create

Latitude Longitude: 19°00'28.4"N 72°49'59.1"E

### Intended User

**State Bank of India**



**RACPC - Chinchpokli (East)**

Retail Assets Centralised Processing Centre, Mumbai South Voltas House, 'A', 1st Floor, Dr. Ambedkar Road,  
Chinchpokli (East), Mumbai - 400 033, State – Maharashtra, Country – India.



### **Our Pan India Presence at :**

 Mumbai	 Aurangabad	 Pune	 Rajkot
 Thane	 Nanded	 Indore	 Raipur
 Delhi NCR	 Nashik	 Ahmedabad	 Jaipur

 **Regd. Office :** B1-001, U/B Floor, Boomerang,  
Chandivali Farm Road, Andheri (East),  
**Mumbai - 400 072, (M.S.), INDIA**  
 TeleFax : +91 22 28371325/24  
 [mumbai@vastukala.org](mailto:mumbai@vastukala.org)

## VALUATION OPINION REPORT

This is to certify that the property bearing Residential Duplex Flat No. A2-1504, 15<sup>th</sup> & 16<sup>th</sup> Duplex Floor, Wing – A2, "Indiabulls Sky Forest", Senapati Bapat Marg, Elphinstone Road (West), Mumbai – 400 028, State – Maharashtra, Country – India belongs to **M/s. Sky Forest Project Pvt. Ltd.** Name of **Client / Proposed Buyer** is **Mr. Sanjay Ramesh Narang & Mrs. Sahiba Narang.**

Boundaries of the property.

North	:	Indiabulls Sky
South	:	Holy Cross High School
East	:	One Indiabulls Centre
West	:	Elphinstone Flyover

Considering various parameters recorded, existing economic scenario, and the information that is available with reference to the development of neighborhood and method selected for valuation, we are of the opinion that, the property premises can be assessed for this particular purpose at **₹ 9,50,28,600.00 (Rupees Nine Crore Fifty Lakh Twenty Eight Thousand Six Hundred Only).**

The valuation of the property is based on the documents produced by the concern. Legal aspects have not been taken into considerations while preparing this valuation report.

Hence certified

For **VASTUKALA CONSULTANTS (I) PVT. LTD.**

**Manoj  
Chalikwar**

**Director**

**Manoj B. Chalikwar**

Registered Valuer

Chartered Engineer (India)

Reg. No. CAT-I-F-1763

SBI Empanelment No.: SME/TCC/2021-22/86/3

Encl: Valuation report.

Digitally signed by Manoj Chalikwar  
DN: cn=Manoj Chalikwar, o=Vastukala  
Consultants (I) Pvt. Ltd., ou=Mumbai,  
email=manoj@vastukala.org, c=IN  
Date: 2024.03.18 10:46:14 +05'30'

Auth. Sign.



### Our Pan India Presence at :

Mumbai	Aurangabad	Pune	Rajkot
Thane	Nanded	Indore	Raipur
Delhi NCR	Nashik	Ahmedabad	Jaipur

**Regd. Office :** B1-001, U/B Floor, Boomerang,  
Chandivali Farm Road, Andheri (East),  
**Mumbai - 400 072, (M.S.), INDIA**  
TeleFax : +91 22 28371325/24  
mumbai@vastukala.org

**Vastukala Consultants (I) Pvt. Ltd.**

B1-001, U/B Floor, Boomrang, Chandivali Farm Road, Powai, Andheri (East), Mumbai – 400 072.

To,

**The Assistant General Manager,****State Bank of India****RACPC - Chinchpokli (East)**

Retail Assets Centralised Processing Centre, Mumbai

South Voltas House, 'A', 1st Floor, Dr. Ambedkar Road,

Chinchpokli (East), Mumbai - 400 033, State - Maharashtra, Country - India.

**VALUATION REPORT (IN RESPECT OF DUPLEX FLAT)**

I	General	
1.	Purpose for which the valuation is made	: To assess realizable value of the property for Bank Loan Purpose.
2.	a) Date of inspection	: 16.03.2024
	b) Date on which the valuation is made	: 16.03.2024
3.	List of documents produced for perusal:	
	1. Copy of Draft Agreement for Sale between M/s. Sky Forest Project Pvt. Ltd. (Seller) and Mr. Sanjay Ramesh Narang & Mrs. Sahiba Narang (Purchaser).	
	2. Copy of RERA Certificate No. P51900000467 dated 09.09.2021	
	3. Copy of Part Occupancy Certificate No. EB / 1258 / GS / A / OCC / 2 / New dated 28.04.2022 issued by Municipal Corporation of Greater Mumbai.	
	4. Copy of Amended Commencement Certificate No. EB / 1258 / GS / A / FCC / 1 / Amend dated 11.09.2019 issued by Municipal Corporation of Greater Mumbai.	
4.	Name of the owner(s) and his / their address (es) with Phone no. (details of share of each owner in case of joint ownership)	<p><b>Name of Owner:</b> M/s. Sky Forest Project Pvt. Ltd.</p> <p><b>Name of Client / Proposed Buyer:</b> Mr. Sanjay Ramesh Narang &amp; Mrs. Sahiba Narang</p> <p><b>Address:</b> Residential Duplex Flat No. A2-1504, 15<sup>th</sup> &amp; 16<sup>th</sup> Duplex Floor, Wing – A2, "Indiabulls Sky Forest", Senapati Bapat Marg, Elphinstone Road (West), Mumbai – 400 028, State – Maharashtra, Country – India.</p> <p>Joint Ownership Details of ownership share is not available</p>
5.	Brief description of the property (Including Leasehold / freehold etc.)	The Residential Duplex Flat under reference is situated on 15 <sup>th</sup> & 16 <sup>th</sup> Floor. The composition of flat on 15 <sup>th</sup> Floor is 1 Bedroom + Living Room + Dining + Kitchen + 2 Toilets + Passage + Terrace + Internal Staircase to the upper floor & on 16 <sup>th</sup> Floor is 2 Bedrooms + 2 Toilets + Balcony. The property is at 500 Mtr. walkable distance from nearest railway station Prabhadevi.

6.	Location of property	:	
	a) Plot No. / Survey No.	:	-
	b) Door No.	:	Residential Duplex Flat No. A2-1504
	c) C.T.S. No. / Village	:	C. S. No. 841 of Lower Parel Division
	d) Ward / Taluka	:	Ward – G South
	e) Mandal / District	:	District – Mumbai City
	f) Date of issue and validity of layout of approved map / plan	:	As Occupancy Certificate is available it is assumed that the construction is as per Sanctioned Plan.
	g) Approved map / plan issuing authority	:	
	h) Whether genuineness or authenticity of approved map/ plan is verified	:	
	i) Any other comments by our empanelled valuers on authentic of approved plan	:	No
7.	Postal address of the property	:	Residential Duplex Flat No. A2-1504, 15th & 16th Duplex Floor, Wing – A2, "Indiabulls Sky Forest", Senapati Bapat Marg, Elphinstone Road (West), Mumbai – 400 028, State – Maharashtra, Country – India.
8.	City / Town	:	Elphinstone Road, Mumbai
	Residential area	:	Yes
	Commercial area	:	No
	Industrial area	:	No
9.	Classification of the area	:	
	i) High / Middle / Poor	:	Higher Class
	ii) Urban / Semi Urban / Rural	:	Urban
10.	Coming under Corporation limit / Village Panchayat / Municipality	:	Lower Parel Division Municipal Corporation of Greater Mumbai
11.	Whether covered under any State / Central Govt. enactments (e.g., Urban Land Ceiling Act) or notified under agency area/ scheduled area / cantonment area	:	No
12.	Boundaries of the property		<b>As per actual Site</b> <b>As per Agreement</b>
	North	:	Indiabulls Sky      -
	South	:	Holy Cross High School      -
	East	:	One Indiabulls Centre      -
	West	:	Elphinstone Flyover      -
13	Dimensions of the site		N. A. as property under consideration is a Duplex Flat in an apartment building.
			<b>A</b> <b>B</b>
			As per the Deed      Actual
	North	:	-      -
	South	:	-      -
	East	:	-      -

	West	:	-	-
14.	Extent of the site	:	<b>Carpet Area in Sq. Ft. = 1,237.00</b> <b>Utility Area in Sq. Ft. = 526.00</b> <b>Total Carpet Area in Sq. Ft. = 1,763.00</b> <b>(Area as per Draft Agreement for Sale)</b>	
14.	Latitude, Longitude & Co-ordinates of Duplex Flat	:	19°00'28.4"N 72°49'59.1"E	
15.	Extent of the site considered for Valuation (least of 13A& 13B)	:	<b>Carpet Area in Sq. Ft. = 1,237.00</b> <b>Utility Area in Sq. Ft. = 526.00</b> <b>Total Carpet Area in Sq. Ft. = 1,763.00</b> <b>(Area as per Draft Agreement for Sale)</b>	
16	Whether occupied by the owner / tenant? If occupied by tenant since how long? Rent received per month.	:	Vacant	
<b>II APARTMENT BUILDING</b>				
1.	Nature of the Apartment	:	Residential	
2.	Location	:		
	C.T.S. No.	:	C. S. No. 841 of Lower Parel Division	
	Block No.	:	-	
	Ward No.	:	Ward – G South	
	Village / Municipality / Corporation	:	Lower Parel Division Municipal Corporation of Greater Mumbai	
	Door No., Street or Road (Pin Code)	:	Residential Duplex Flat No. A2-1504, 15th & 16th Duplex Floor, Wing – A2, "Indiabulls Sky Forest", Senapati Bapat Marg, Elphinstone Road (West), Mumbai – 400 028, State – Maharashtra, Country – India.	
3.	Description of the locality Residential / Commercial / Mixed	:	Residential	
4.	Year of Construction	:	2022 (As per Part OC)	
5.	Number of Floors	:	1 <sup>st</sup> Level Basement (Part) + 2 <sup>nd</sup> Level Basement (Part) + 3 <sup>rd</sup> Level Basement + Ground Floor (Part) + 1 <sup>st</sup> Podium Floor (Part) + 2 <sup>nd</sup> Podium Floor (Part) + 3 <sup>rd</sup> Podium Floor (Part) + 4 <sup>th</sup> Podium Floor (Part) + 5 <sup>th</sup> to 9 <sup>th</sup> Floor (Part) for Parking of Residential Wings 'A2' and 'A3' and 10 <sup>th</sup> + 11 <sup>th</sup> (Part) + 12 <sup>th</sup> (Part) to 51 <sup>st</sup> Upper Residential Floors (As per Part Occupancy Certificate)	
6.	Type of Structure	:	R.C.C. Framed Structure	
7.	Number of Dwelling units in the building	:	12 Duplex Flats on 15 <sup>th</sup> & 16 <sup>th</sup> Duplex Floor	
8.	Quality of Construction	:	Good	
9.	Appearance of the Building	:	Good	
10.	Maintenance of the Building	:	Good	
11.	Facilities Available	:		
	Lift	:	14 Lifts	
	Protected Water Supply	:	Municipal Water supply	

	Underground Sewerage	:	Connected to Municipal Sewerage System
	Car parking - Open / Covered	:	Along with 2 Covered Car Parking Space
	Is Compound wall existing?	:	Yes
	Is pavement laid around the building	:	Yes
<b>III</b>	<b>DUPLEX FLAT</b>		
1	The floor in which the Duplex Flat is situated	:	15 <sup>th</sup> & 16 <sup>th</sup> Duplex Floor
2	Door No. of the Duplex Flat	:	Residential Duplex Flat No. A2-1504
3	Specifications of the Duplex Flat	:	
	Roof	:	R.C.C. Slab
	Flooring	:	Italian marble flooring
	Doors	:	Teak wood door frame with flush doors
	Windows	:	Anodized powder coated aluminum sliding windows
	Fittings	:	Concealed plumbing with C.P. fittings. Electrical wiring with Concealed.
	Finishing	:	Cement Plastering
4	House Tax	:	
	Assessment No.	:	Details not available
	Tax paid in the name of:	:	Details not available
	Tax amount:	:	Details not available
5	Electricity Service connection No.:	:	Details not available
	Meter Card is in the name of:	:	Details not available
6	How is the maintenance of the Duplex Flat?	:	Good
7	Sale Deed executed in the name of	:	<b>Name of Owner:</b> M/s. Sky Forest Project Pvt. Ltd. <b>Name of Client / Proposed Buyer:</b> Mr. Sanjay Ramesh Narang & Mrs. Sahiba Narang
8	What is the undivided area of land as per Sale Deed?	:	Details not available
9	What is the plinth area of the Duplex Flat?	:	Built Up Area in Sq. Ft. = 1,939.00 (Carpet Area + 10%)
10	What is the floor space index (app.)	:	As per MCGM norms
11	What is the Carpet Area of the Duplex Flat?	:	<b>Carpet Area in Sq. Ft. = 1,237.00</b> <b>Utility Area in Sq. Ft. = 526.00</b> <b>Total Carpet Area in Sq. Ft. = 1,763.00</b> <b>(Area as per Draft Agreement for Sale)</b>
12	Is it Posh / I Class / Medium / Ordinary?	:	Medium
13	Is it being used for Residential or Commercial purpose?	:	Residential purpose
14	Is it Owner-occupied or let out?	:	Vacant
15	If rented, what is the monthly rent?	:	₹ 2,40,000.00 Expected rental income from the property per month
<b>IV</b>	<b>MARKETABILITY</b>	:	
1	How is the marketability?	:	Good

2	What are the factors favouring for an extra Potential Value?	:	Located in developed area
3	Any negative factors are observed which affect the market value in general?	:	No
<b>V</b>	<b>Rate</b>	:	
1	After analyzing the comparable sale instances, what is the composite rate for a similar Duplex Flat with same specifications in the adjoining locality? - (Along with details / reference of at least two latest deals / transactions with respect to adjacent properties in the areas)	:	₹ 50,000.00 to ₹ 55,000.00 per Sq. Ft. on Carpet Area
2	Assuming it is a new construction, what is the adopted basic composite rate of the Duplex Flat under valuation after comparing with the specifications and other factors with the Duplex Flat under comparison (give details).	:	₹ 52,200.00 per Sq. Ft. on Carpet Area
3	Break – up for the rate	:	
	I. Building + Services	:	₹ 3,000.00 per Sq. Ft.
	II. Land + others	:	₹ 49,200.00 per Sq. Ft.
4	Guideline rate obtained from the Registrar's office (an evidence thereof to be enclosed)	:	₹ 3,32,227.00 per Sq. M. i.e. ₹ 30,865.00 per Sq. Ft.
5	In case of variation of 20% or more in the valuation proposed by the Valuer and the Guideline value provided in the State Govt. notification or Income Tax Gazette justification on variation has to be given	:	It is a foregone conclusion that market value is always more than the RR price. As the RR Rates area Fixed by respective State Government for computing Stamp Duty / Rgstrn. Fees. Thus the differs from place to place and Location, Amenities per se as evident from the fact than even RR Rates Decided by Government Differs.
<b>VI</b>	<b>COMPOSITE RATE ADOPTED AFTER DEPRECIATION</b>		
<b>a</b>	Depreciated building rate	:	
	Replacement cost of Duplex Flat with Services (v(3)i)	:	₹ 3,000.00 per Sq. Ft.
	Age of the building	:	2 Years
	Life of the building estimated	:	58 years Subject to proper, preventive periodic maintenance & structural repairs
	Depreciation percentage assuming the salvage value as 10%	:	N.A. as building age is below 5 years
	Depreciated Ratio of the building	:	-
<b>b</b>	Total composite rate arrived for Valuation	:	
	Depreciated building rate VI (a)	:	₹ 3,000.00 per Sq. Ft.
	Rate for Land & other V (3) ii	:	₹ 49,200.00 per Sq. Ft.
	<b>Total Composite Rate</b>	:	<b>₹ 52,200.00 per Sq. Ft.</b>
	<b>Remarks:</b>		

**Details of Valuation:**

Sr. No.	Description	Qty.	Rate per unit (₹)	Estimated Value (₹)
1	Present value of the Duplex Flat	1,763.00 Sq. Ft.	52,200.00	9,20,28,600.00
2	Car parking Space	2 Nos.	15,00,000.00	30,00,000.00
3	Wardrobes			
4	Showcases			
5	Kitchen arrangements			
6	Superfine finish			
7	Interior Decorations			
8	Electricity deposits / electrical fittings, etc.			
9	Extra collapsible gates / grill works etc.			
10	Potential value, if any			
11	Others			
	<b>Total Value of the property</b>			<b>9,50,28,600.00</b>
	<b>Distress Value of the property</b>			<b>7,60,22,880.00</b>
	<b>Insurable value of the property (1,939.00 X 3,000.00)</b>			<b>58,17,000.00</b>
	<b>Guideline value of the property (1,939.00 X 30,865.00)</b>			<b>5,98,47,235.00</b>

**Justification for price / rate**

The Market Value of the property is based on facts of markets discovered by us during our enquiries, however the government rate value in this case is less than the market value arrived by us. We are of the opinion that the value arrive by us will prove to be correct if an Auction of the subject property is carried out. As far as Market Value in Index II is concerned, it is not possible to comment on same, may be government rates are fixed by sampling during same point of time in part and whereas, Market values change every month.

In most of the cases the actual deal amount or Transaction value is not reflected in Index II because of various Market practices. As Valuer, we always try to give a value which is correct reflection of actual transaction value irrespective of any factors in market.





### Actual site photographs

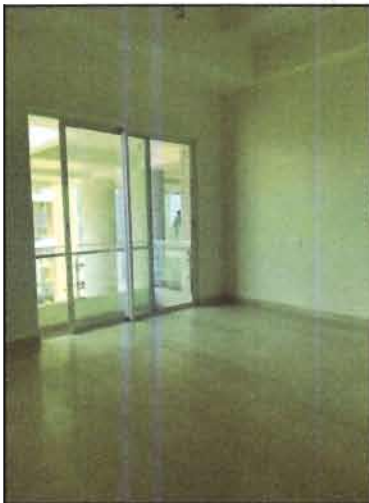
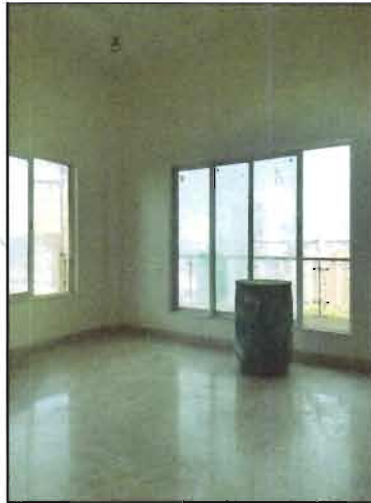

## Actual site photographs



Think.Innovate.Create

## Route Map of the property

Site u/r

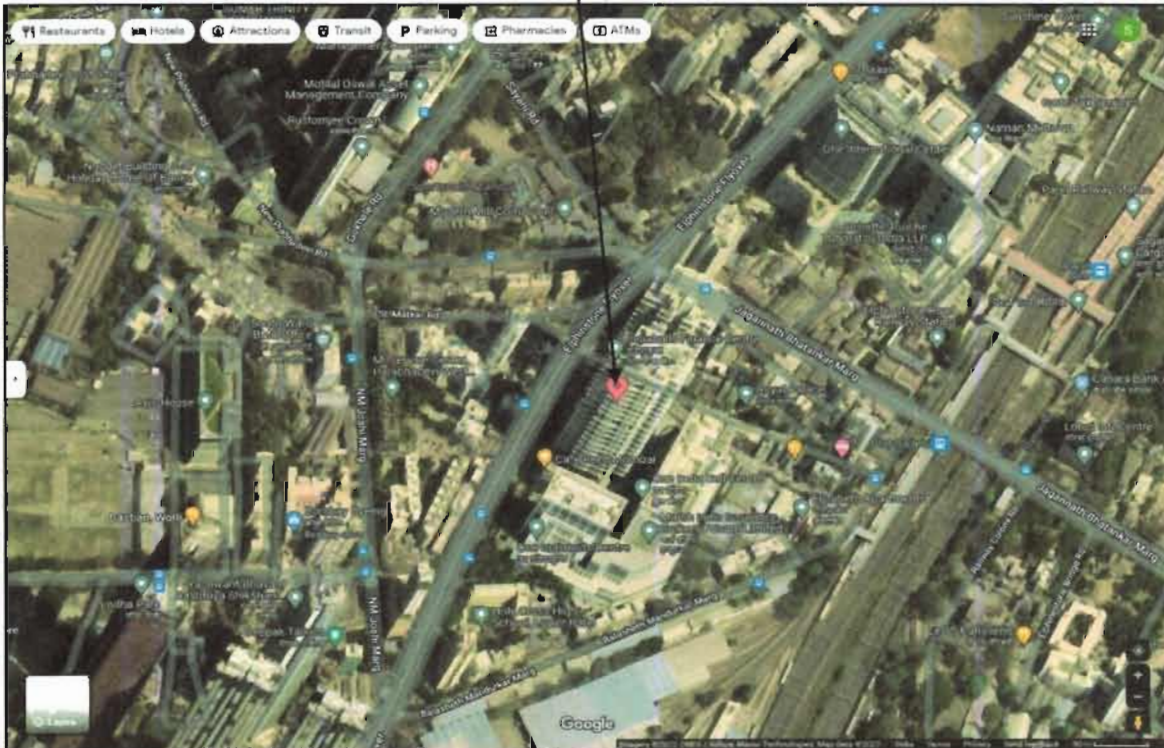

**Latitude Longitude: 19°00'28.4"N 72°49'59.1"E**

**Note:** The Blue line shows the route to site from nearest railway station (Prabhadevi – 500 Mtr.)

## Ready Reckoner Rate



**Department of Registration & Stamps**  
 Government of Maharashtra

**नोंदणी व मुद्रांक विभाग**  
 महाराष्ट्र शासन

**नोंदणी व मुद्रांक विभाग, महाराष्ट्र शासन**  
**वाजारमूल्य दर पत्रक**

Home
Valuation Rules User Manual
Close
Feedback

Year  
2023/2024
Annual Statement of Rates
Language  
English

Selected District: मुंबई(मैन)

Select Village: लोअर परेल विव्हीजन

Search By:  Survey No  Location

Enter Survey No: 841

उपविभाग	शुची क्रमीन	निवाली सदनिका	नोंदणी	दुकाने	शेचोनिक	एकक (Rs./)	Attribute
12/93 -मुभाग : उत्तरेस राव साहेब बोले मार्ग व आचळे मार्ग,पुर्वेस पश्चिम रेल्वे लाईन,दक्षिणेस सवानी रोड व भातनकर मार्ग वामधील त्रिकोनी मुभाग.	110080	241620	277860	310210	241620	चौरस मीटर	मि.टी.एस. नंबर

Stamp Duty Ready Reckoner Market Value Rate for Duplex Flat	3,02,025.00			
Increase by 10% on units located between 11 to 20 floors	30,202.00			
<b>Stamp Duty Ready Reckoner Market Value Rate (After Increase) (A)</b>	<b>3,32,227.00</b>	<b>Sq. Mtr.</b>	<b>30,865.00</b>	<b>Sq. Ft.</b>

### Multi-Storied building with Lift

For residential premises / commercial unit / office on above floor in multistoried building, the rate mentioned in the ready reckoner will be increased as under:

	Location of Duplex Flat / Commercial Unit in the building	Rate
a)	On Ground to 4 Floors	No increase for all floors from ground to 4 floors
b)	5 Floors to 10 Floors	Increase by 5% on units located between 5 to 10 floors
c)	11 Floors to 20 Floors	Increase by 10% on units located between 11 to 20 floors
d)	21 Floors to 30 Floors	Increase by 15% on units located between 21 to 30 floors
e)	31 Floors and above	Increase by 20% on units located on 31 and above floors

**Table – D: Depreciation Percentage Table**

Completed Age of Building in Years	Value in percent after depreciation	
	R.C.C. Structure / other Pukka Structure	Cessed Building, Half or Semi – Pukka Structure & Kaccha Structure.
0 to 2 Years	100%	100%
Above 2 & up to 5 Years	95%	95%
Above 5 Years	After initial 5 year for every year 1% depreciation is to be considered. However maximum deduction available as per this shall be 70% of Market Value rate	After initial 5 year for every year 1.5% depreciation is to be considered. However maximum deduction available as per this shall be 85% of Market Value rate

**Sale Instance**

2301450 01-02-2024 Note :-Generated Through eSearch Module,For original report please contact concern SRO office.	<b>सूची क्र.2</b>	दुय्यम निबंधक : सह दु. नि. मुंबई शहर 3 दस्त क्रमांक - 2301/2024 नोंदणी Regn 63m
<b>गावाचे नाव : लोअर परेल</b>		
(1) विलेखाचा प्रकार	करारनामा	
(2) मोबदला	88253750	
(3) बाजारभाव/भाडेपट्ट्याच्या बाबतितपट्टाकार आकारणी देतो की पट्टेदार ते नमुद करावे)	68870966.01	
(4) भू.मापन,पोटहिस्सा व परक्रमांक(असल्यास)	1) पालिकेचे नाव:मुंबई मनपाइतर वर्णन :सदनिका नं: फ्लॉट नं. ए 3- 1503, माळा नं: 15 वा मजला आणि 16 वा मजला(ड्युप्लेक्स). इमारतीचे नाव: विंग ए 3.इंडियाबुल्स स्काय फॉरेस्ट. ब्लॉक नं: सेनापती बापट मार्ग, रोड : एल्फिन्स्टन रोड पश्चिम,मुंबई - 400013. इतर माहिती: सोबत 2 कव्हर्ड कारपार्किंग स्पेसेस सहित.( ( C.T.S. Number 841 ; ) )	
(5) क्षेत्रफळ	1724.82 चौ. फूट	
(6) आकारणी किंवा जुडी देण्यात असेल तेव्हा.		
(7) दस्तऐवज करून देणा-या/लिहून ठेवणा-या पक्षकाराचे नाव किंवा दिवाणी न्यायालयाचा हुकुमनामा किंवा आदेश असल्यास,प्रतिवादिचे नाव व पत्ता	1) नाव:-स्काय फॉरेस्ट प्रोजेक्ट्स प्रायवेट लिमिटेड तर्फे ऑथोराईज सिग्रेटरी गौरव रमेश नाईक वय:-38 पत्ता:-फ्लॉट नं. , माळा नं. , इमारतीचे नाव: फ्लॉट नं. 448-451, उद्योग विहार, फेज -5, गुरगाव,हरियाणा. ब्लॉक नं. . रोड नं. . हरियाणा. गुरगाव. पिन कोड:-122016 पॅन नं:- AAABC3417R	
(8)दस्तऐवज करून देणा-या पक्षकाराचे व किंवा दिवाणी न्यायालयाचा हुकुमनामा किंवा आदेश असल्यास,प्रतिवादिचे नाव व पत्ता	1) नाव :-वर्षा जमनो कालवानी तर्फे कुलमुखत्यार रश्मी जमनो कालवानी वय:-42, पत्ता:-फ्लॉट नं - , माळा नं. - , इमारतीचे नाव ई-2001, वर्ल्ड क्रेस्ट, लोढा वर्ल्ड टॉवर्स, एस बी मार्ग, लोअर परेल पश्चिम, मुंबई, ब्लॉक नं. . रोड नं. . महाराष्ट्र, MUMBAI. पिन कोड:-400013 पॅन नं:- DOEPK5690K 2) नाव:-रश्मी जमनो कालवानी वय:-42, पत्ता:-फ्लॉट नं. . माळा नं. - , इमारतीचे नाव ई-2001, वर्ल्ड क्रेस्ट, लोढा वर्ल्ड टॉवर्स, एस बी मार्ग, लोअर परेल पश्चिम, मुंबई, ब्लॉक नं. . रोड नं. - , महाराष्ट्र, MUMBAI. पिन कोड -400013 पॅन नं:-DDKPK1117A	
(9) दस्तऐवज करून दिल्याचा दिनांक	01/02/2024	
(10)दस्त नोंदणी केल्याचा दिनांक	01/02/2024	
(11) अनुक्रमांक, खंड व पृष्ठ	2301/2024	
(12) बाजारभावाप्रमाणे मुद्रांक शुल्क	5296000	
(13) बाजारभावाप्रमाणे नोंदणी शुल्क	30000	
(14) शैरा		
मुल्यांकनासाठी विचारात घेतलेला तपशील -		
मुद्रांक शुल्क आकारताना निवडलेला अनुच्छेद :-	(i) within the limits of any Municipal Corporation or any Cantonment area annexed to it.	

## Sale Instance

1306319	<b>सूची क्र.2</b>	दुयम निबंधक : सह दु.नि.मुंबई शहर 2
16-01-2024		दस्त क्रमांक 1306/2024
Note:-Generated Through eSearch Module,For original report please contact concern SRO office.		नोंदणी Regn.63m
<b>गावाचे नाव : लोअर परेल</b>		
(1) विलेखाचा प्रकार	करारनामा	
(2) मोबदला	77085000	
(3) बाजारभाव/भाडेपट्ट्याच्या बाबतितपट्टाकार आकारणी देतो की पट्टेदार ते नमुद करावे)	62452729.5	
(4) भू-मापन,पोटहिस्सा व घरक्रमंक(असल्यास)	1) पालिकेचे नाव:मुंबई मनपाइतर वर्णन ;सदनिका नं: फ्लॉट नं. ए 3- 2909, माळा नं: 29 वा मजला आणि 30 वा मजला(ड्युप्लेक्स). इमारतीचे नाव: विंग ए 3,इंडियाबुल्स स्काय फॉरेस्ट. ब्लॉक नं: सेनापती बापट मार्ग, रोड : एल्फिन्स्टन रोड पश्चिम,मुंबई - 400013, इतर माहिती: सोबत 2 कवर्ड कारपार्किंग स्पेसेस सहित.(( C.T.S. Number - 841 ; ))	
(5) क्षेत्रफळ	1467.56 चौ.फूट	
(6)आकारणी किंवा जुडी देण्यात असेल तेव्हा.		
(7) दस्तऐवज करून देणा-या/लिहून ठेवणा-या पक्षकाराचे नाव किंवा दिवाणी न्यायालयाचा हुकुमनामा किंवा आदेश असल्यास,प्रतिवादिचे नाव व पत्ता	1) नाव -स्काय फॉरेस्ट प्रोजेक्ट्स प्रायवेट लिमिटेड तर्फे ऑथोराईज सिग्रेटरी गौरव रमेश नाईक वय:-38 पत्ता:-प्लॉट नं. , माळा नं. , इमारतीचे नाव प्लॉट नं. 448-451, उद्योग विहार, फेज -5, गुरगाव,हरियाणा . ब्लॉक नं. - रोड नं. - हरियाणा. गुरगाव पिन कोड -122016 पॅन नं.-AABCE3417R	
(8)दस्तऐवज करून घेणा-या पक्षकाराचे व किंवा दिवाणी न्यायालयाचा हुकुमनामा किंवा आदेश असल्यास,प्रतिवादिचे नाव व पत्ता	1) नाव -सिद्धार्थ चौधरी तर्फे कुलमुखत्यार विशाल विष्णोई वय -48, पत्ता -प्लॉट नं. , माळा नं. , इमारतीचे नाव. राजूल विला, रिड्डी सिद्धी. अभिश्री कॉर्पोरेट, पी.के. अंबाली अहमदाबाद, गुजरात. ब्लॉक नं. , रोड नं. , गुजरात, अहमदाबाद पिन कोड -380058 पॅन नं.-AFVPC3418E	
(9) दस्तऐवज करून दिल्याचा दिनांक	15/01/2024	
(10)दस्त नोंदणी केल्याचा दिनांक	15/01/2024	
(11)अनुक्रमांक,खंड व पृष्ठ	1306/2024	
(12)बाजारभावाप्रमाणे मुद्रांक शुल्क	4626000	
(13)बाजारभावाप्रमाणे नोंदणी शुल्क	30000	
(14)शेरा		
मुल्यांकनासाठी विचारत घेतलेला तपशील -		
मुद्रांक शुल्क आकारताना निवडलेला अनुच्छेद -	(i) within the limits of any Municipal Corporation or any Cantonment area annexed to it.	

## Price Indicators

**magicbricks** Buy Rent Sell Home Loans Login Post Property

Home > Property for Sale in Mumbai > 3BHK For Sale in Mumbai > 3000 sq.ft

Posted on: Mar 16, 24 Property ID: 7888442

**₹9.45 Cr** EMI: ₹ - 26L | [Get price alert on this listing](#) **PREMIUM PROJECT**

3 BHK For Sale in India Bulls Sky Forest, Lower Parel, Mumbai

3 Beds 3 Baths Unfurnished Meditation Area

Carpet Area <b>1600 sqft</b> - ₹ 5900/sqft	Developer <b>India Bulls Real Estate Ltd.</b>	Project <b>India Bulls Sky Forest</b>	Floor <b>21 (Out of 32 Floors)</b>
Transaction Type <b>Resale</b>	Status <b>Ready to Move</b>	Additional Rooms <b>1 Store Room</b>	Facing <b>North - West</b>

Contact Agent: **Abbas** - 9197XXXXXXX  
Get Phone No. Download Brochure

Top Agent in this Locality: **Mahesh** Raheja Property Consultants  
95 PROPERTIES SOLD | 29 YEARS OF EXPERIENCE  
View Profile View Properties

Contact Agent: Get Phone No. Last contact made 10 days ago

**More Details**  
Price Breakup: ₹9.45 Cr

**99acres** Buy Rent Society | Project | Society | Landmark

3BHK 3Baths in Lower Parel, Mumbai | Top | 1600 sq.ft. | Unfurnished | Posted on Feb 18, 2024 | Ready to move

**₹8 Cr** EMI: ₹ - 24L per month | **3BHK 3Baths**  
Society: ₹ 5,363/sq.ft. | 1600 sq.ft. | 1600 sq.ft. | 1600 sq.ft.

NEW LISTING REGISTERED | Registration No: 45160002487 | Website: [https://www.99acres.com/mumbai/low-para](#)

Overview Society Dealer Details Price Trends Registry Record Society Reviews

Property (19) Society (23)

- Carpet area: 1400 sq.ft.
- 17.8 Crore @ 56,380 per sq.ft. [View Price Details](#)
- 15<sup>th</sup> of 55 Floors
- 3 Bedrooms, 3 Bathrooms, 3+ Balconies with Store Room
- India Bulls Sky Forest, Lower Parel, Mumbai South
- East
- 1 to 5 Year Old
- Pool/Park/Garden, Main Road Club

4 people viewed this property this week

Places nearby: Lower Parel, Mumbai South, Mumbai





As a result of my appraisal and analysis, it is my considered opinion that the present fair market value of the above property in the prevailing condition with aforesaid specifications is **₹ 9,50,28,600.00 (Rupees Nine Crore Fifty Lakh Twenty Eight Thousand Six Hundred Only).**

Place: Mumbai

Date: 16.03.2024

For **VASTUKALA CONSULTANTS (I) PVT. LTD.**

**Manoj  
Chalikwar**  
Director

**Manoj B. Chalikwar**

Registered Valuer

Chartered Engineer (India)

Reg. No. CAT-I-F-1763

SBI Empanelment No.: SME/TCC/2021-22/86/3

Digitally signed by Manoj Chalikwar  
DN: cn=Manoj Chalikwar, o=Vastukala  
Consultants (I) Pvt. Ltd., ou=Mumbai,  
email=manoj@vastukala.org, c=IN  
Date: 2024.03.18 10:46:33 +05'30'

Auth. Sign.

The undersigned has inspected the property detailed in the Valuation Report dated \_\_\_\_\_  
on \_\_\_\_\_. We are satisfied that the fair and reasonable market value of the property is  
₹ \_\_\_\_\_ (Rupees \_\_\_\_\_  
\_\_\_\_\_ only).

Date

Signature  
(Name & Designation of the Inspecting Official/s)

Countersigned  
(BRANCH MANAGER)

Think.Innovate.Create

Enclosures		
	Declaration-cum-undertaking from the valuer (Annexure – I)	Attached
	Model code of conduct for valuer (Annexure – II)	Attached

(Annexure – I)

**DECLARATION-CUM-UNDERTAKING**

I, Manoj Chalikwar son of Shri. Baburao Chalikwar do hereby solemnly affirm and state that:

- a. I am a citizen of India.
- b. I will not undertake valuation of any assets in which I have a direct or indirect interest or become so interested at any time during a period of three years prior to my appointment as valuer or three years after the valuation of assets was conducted by me.
- c. The information furnished in my valuation report dated 16.03.2024 is true and correct to the best of my knowledge and belief and I have made an impartial and true valuation of the property.
- d. I/ my authorized representative have personally inspected the property on 16.03.2024. The work is not sub - contracted to any other valuer and carried out by myself.
- e. Valuation report is submitted in the format as prescribed by the bank.
- f. I have not been depanelled / delisted by any other bank and in case any such depanelment by other banks during my empanelment with you, I will inform you within 3 days of such depanelment.
- g. I have not been removed / dismissed from service / employment earlier.
- h. I have not been convicted of any offence and sentenced to a term of imprisonment
- i. I have not been found guilty of misconduct in my professional capacity.
- j. I have not been declared to be unsound mind
- k. I am not an undischarged bankrupt, or has not applied to be adjudicated as a bankrupt;
- l. I am not an undischarged insolvent.
- m. I have not been levied a penalty under section 271J of Income-tax Act, 1961 (43 of 1961) and time limit for filing appeal before Commissioner of Income-tax (Appeals) or Income-tax Appellate Tribunal, as the case may be has expired, or such penalty has been confirmed by Income-tax Appellate Tribunal, and five years have not elapsed after levy of such penalty

- n. I have not been convicted of an offence connected with any proceeding under the Income Tax Act 1961, Wealth Tax Act 1957 or Gift Tax Act 1958 and
- o. My PAN Card number as applicable is AERPC9086P
- p. I undertake to keep you informed of any events or happenings which would make me ineligible for empanelment as a valuer
- q. I have not concealed or suppressed any material information, facts and records and I have made a complete and full disclosure
- r. I have read the Handbook on Policy, Standards and procedure for Real Estate Valuation, 2011 of the IBA and this report is in conformity to the "Standards" enshrined for valuation in the Part - B of the above handbook to the best of my ability.
- s. I have read the International Valuation Standards (IVS) and the report submitted to the Bank for the respective asset class is in conformity to the "Standards" as enshrined for valuation in the IVS in "General Standards" and "Asset Standards" as applicable. The valuation report is submitted in the prescribed format of the bank.
- t. I abide by the Model Code of Conduct for empanelment of valuer in the Bank. (Annexure V - A signed copy of same to be taken and kept along with this declaration)
- u. I am valuer registered with Insolvency & Bankruptcy Board of India (IBBI)
- v. My CIBIL Score and credit worthiness is as per Bank's guidelines.
- w. I am Director of the company, who is competent to sign this valuation report.
- x. I will undertake the valuation work on receipt of Letter of Engagement generated from the system (i.e. LLMS / LOS) only.
- y. Further, I hereby provide the following information.

Sr. No.	Particulars	Valuer comment
1.	background information of the asset being valued;	The property under consideration will be purchased by Mr. Sanjay Ramesh Narang & Mrs. Sahiba Narang from M/s. Sky Forest Project Pvt. Ltd.
2.	purpose of valuation and appointing authority	As per the request from State Bank of India, RACPC - Chinchpokli (East) Branch to assess realizable value of the property for Banking purpose

3.	identity of the valuer and any other experts involved in the valuation;	Manoj B. Chalikwar – Regd. Valuer Barkat Hodekar – Valuation Engineer Vaishali Sarmalkar – Technical Manager Shyam Kajvilkar – Technical Officer
4.	disclosure of valuer interest or conflict, if any;	We have no interest, either direct or indirect, in the property valued. Further to state that we do not have relation or any connection with property owner / applicant directly or indirectly. Further to state that we are an independent Valuer and in no way related to property owner / applicant
5.	date of appointment, valuation date and date of report;	Date of Appointment – 16.03.2024 Valuation Date - 16.03.2024 Date of Report - 16.03.2024
6.	inspections and/or investigations undertaken;	Physical Inspection done on 16.03.2024
7.	nature and sources of the information used or relied upon;	<ul style="list-style-type: none"> <li>• Market Survey at the time of site visit</li> <li>• Ready Reckoner rates / Circle rates</li> <li>• Online search for Registered Transactions</li> <li>• Online Price Indicators on real estate portals</li> <li>• Enquiries with Real estate consultants</li> <li>• Existing data of Valuation assignments carried out by us</li> </ul>
8.	procedures adopted in carrying out the valuation and valuation standards followed;	Sales Comparison Method
9.	restrictions on use of the report, if any;	This valuation is for the use of the party to whom it is addressed and for no other purpose. No responsibility is accepted to any third party who may use or rely on the whole or any part of this valuation. The valuer has no pecuniary interest that would conflict with the proper valuation of the property.
10.	major factors that were taken into account during the valuation;	current market conditions, demand and supply position, Residential Duplex Flat size, location, upswing in real estate prices, sustained demand for Residential Duplex Flat, all round development of commercial and residential application in the locality etc.
11.	Caveats, limitations and disclaimers to the extent they explain or elucidate the limitations faced by valuer, which shall not be for the purpose of limiting his responsibility for the valuation report.	Attached

### **Assumptions, Disclaimers, Limitations & Qualifications**

#### **Value Subject to Change**

The subject appraisal exercise is based on prevailing market dynamics as on **16<sup>th</sup> March 2024** and does not take into account any unforeseeable developments which could impact the same in the future.

#### **Our Investigations**

We are not engaged to carry out all possible investigations in relation to the subject property. Where in our report we identify certain limitations to our investigations, this is to enable the reliant party to instruct further

investigations where considered appropriate or where we recommend as necessary prior to reliance. Vastukala Consultants India Pvt. Ltd. (VCIPL) is not liable for any loss occasioned by a decision not to conduct further investigations

### Assumptions

Assumptions are a necessary part of undertaking valuations. VCIPL adopts assumptions for the purpose of providing valuation advise because some matters are not capable of accurate calculations or fall outside the scope of our expertise, or out instructions. The reliant party accepts that the valuation contains certain specific assumptions and acknowledge and accept the risk of that if any of the assumptions adopted in the valuation are incorrect, then this may have an effect on the valuation.

### Information Supplied by Others

The appraisal is based on the information provided by the client. The same has been assumed to be correct and has been used for appraisal exercise. Where it is stated in the report that another party has supplied information to VCIPL, this information is believed to be reliable but VCIPL can accept no responsibility if this should prove not to be so.

### Future Matters

To the extent that the valuation includes any statement as to a future matter, that statement is provided as an estimate and/or opinion based on the information known to VCIPL at the date of this document. VCIPL does not warrant that such statements are accurate or correct.

### Map and Plans

Any sketch, plan or map in this report is included to assist the reader while visualising the property and assume no responsibility in connection with such matters.

### Site Details

Based on inputs received from Client and site visit conducted, we understand that the subject property is Residential Duplex Flat, admeasuring **Total Carpet Area in Sq. Ft. = 1,763.00** in the name **M/s. Sky Forest Project Pvt. Ltd.** Name of Client / Proposed Buyer: **Mr. Sanjay Ramesh Narang & Mrs. Sahiba Narang.** Further, VCIPL has assumed that the subject property is free from any encroachment and is available as on the date of the appraisal.

### Property Title

Based on our discussion with the Client, we understand that the subject property is owned by **M/s. Sky Forest Project Pvt. Ltd.** Name of Client / Proposed Buyer: **Mr. Sanjay Ramesh Narang & Mrs. Sahiba Narang.** For the purpose of this appraisal exercise, we have assumed that the subject property has a clear title and is free from any encumbrances, disputes and claims. VCIPL has made no further enquiries with the relevant local authorities in this regard and does not certify the property as having a clear and marketable title. Further, no legal advice regarding the title and ownership of the subject property has been obtained for the purpose of this appraisal exercise. It has been assumed that the title deeds are clear and marketable.

**Environmental Conditions**

We have assumed that the subject property is not contaminated and is not adversely affected by any existing or proposed environmental law and any processes which are carried out on the property are regulated by environmental legislation and are properly licensed by the appropriate authorities.

**Area**

Based on the information provided by the Client, we understand that the Residential Duplex Flat, admeasuring **Carpet Area in Sq. Ft. = 1,763.00**

**Condition & Repair**

In the absence of any information to the contrary, we have assumed that there are no abnormal ground conditions, nor archaeological remains present which might adversely affect the current or future occupation, development or value of the property. The property is free from rat, infestation, structural or latent defect. No currently known deleterious or hazardous materials or suspect techniques will be used in the construction of or subsequent alteration or additions to the property and comments made in the property details do not purport to express an opinion about, or advise upon, the condition of uninspected parts and should not be taken as making an implied representation or statement about such parts

**Valuation Methodology**

For the purpose of this valuation exercise, the valuation methodology used is Direct Comparison Approach Method and proposed Current use / Existing use premise is considered for this assignment.

The Direct Comparison Approach involves a comparison of the property being valued to similar properties that have actually been sold in arms - length transactions or are offered for sale. This approach demonstrates what buyers have historically been willing to pay (and sellers willing to accept) for similar properties in an open and competitive market and is particularly useful in estimating the value of the Duplex Flat and properties that are typically traded on a unit basis.

In case of inadequate recent transaction activity in the subject micro-market, the appraiser would collate details of older transactions. Subsequently, the appraiser would analyse rental / capital value trends in the subject micro-market in order to calculate the percentage increase / decrease in values since the date of the identified transactions. This percentage would then be adopted to project the current value of the same.

Where reliance has been placed upon external sources of Information in applying the valuation methodologies, unless otherwise specifically instructed by Client and/or stated in the valuation, VCIPL has not independently verified that information and VCIPL does not advise nor accept it as reliable. The person or entity to whom the report is addressed acknowledges and accepts the risk that if any of the unverified information in the valuation is incorrect, then this may have an effect on the valuation.

**Not a Structural Survey**

We state that this is a valuation report and not a structural survey.

**Other**

All measurements, areas and ages quoted in our report are approximate

**Legal**

We have not made any allowances with respect to any existing or proposed local legislation relating to taxation on realization of the sale value of the subject property. VCIPL is not required to give testimony or to appear in court by reason of this appraisal report, with reference to the property in question, unless arrangement has been made thereof. Further, no legal advice on any aspects has been obtained for the purpose of this appraisal exercise

**Property specific assumptions**

Based on inputs received from the client and site visit conducted, we understand that the subject property is Residential Duplex Flat, admeasuring **Carpet Area in Sq. Ft. = 1,763.00.**

**ASSUMPTIONS, CAVEATS, LIMITATION AND DISCLAIMERS**

1. We assume no responsibility for matters of legal nature affecting the property appraised or the title thereto, nor do we render our opinion as to the title, which is assumed to be good and marketable.
2. The property is valued as though under responsible ownership.
3. It is assumed that the property is free of liens and encumbrances.
4. It is assumed that there are no hidden or unapparent conditions of the subsoil or structure that would render it more or less valuable. No responsibility is assumed for such conditions or for engineering that might be required to discover such factors.
5. There is no direct/ indirect interest in the property valued.
6. The rates for valuation of the property are in accordance with the Govt. approved rates and prevailing market rates.

Think.Innovate.Create

**(Annexure – II)****MODEL CODE OF CONDUCT FOR VALUERS****Integrity and Fairness**

1. A valuer shall, in the conduct of his/its business, follow high standards of integrity and fairness in all his/its dealings with his/its clients and other valuers.
2. A valuer shall maintain integrity by being honest, straightforward, and forthright in all professional relationships.
3. A valuer shall endeavour to ensure that he/it provides true and adequate information and shall not misrepresent any facts or situations.
4. A valuer shall refrain from being involved in any action that would bring disrepute to the profession.
5. A valuer shall keep public interest foremost while delivering his services.

**Professional Competence and Due Care**

6. A valuer shall render at all times high standards of service, exercise due diligence, ensure proper care and exercise independent professional judgment.
7. A valuer shall carry out professional services in accordance with the relevant technical and professional standards that may be specified from time to time.
8. A valuer shall continuously maintain professional knowledge and skill to provide competent professional service based on up-to-date developments in practice, prevailing regulations / guidelines and techniques.
9. In the preparation of a valuation report, the valuer shall not disclaim liability for his/its expertise or deny his/its duty of care, except to the extent that the assumptions are based on statements of fact provided by the company or its auditors or consultants or information available in public domain and not generated by the valuer.
10. A valuer shall not carry out any instruction of the client insofar as they are incompatible with the requirements of integrity, objectivity and independence.
11. A valuer shall clearly state to his client the services that he would be competent to provide and the services for which he would be relying on other valuers or professionals or for which the client can have a separate arrangement with other valuers.

**Independence and Disclosure of Interest**

12. A valuer shall act with objectivity in his/its professional dealings by ensuring that his/its decisions are made without the presence of any bias, conflict of interest, coercion, or undue influence of any party, whether directly connected to the valuation assignment or not.
13. A valuer shall not take up an assignment if he/it or any of his/its relatives or associates is not independent in terms of association to the company.
14. A valuer shall maintain complete independence in his/its professional relationships and shall conduct the valuation independent of external influences.



15. A valuer shall wherever necessary disclose to the clients, possible sources of conflicts of duties and interests, while providing unbiased services.
16. A valuer shall not deal in securities of any subject company after any time when he/it first becomes aware of the possibility of his / its association with the valuation, and in accordance with the Securities and Exchange Board of India (Prohibition of Insider Trading) Regulations, 2015 or till the time the valuation report becomes public, whichever is earlier.
17. A valuer shall not indulge in "mandate snatching" or offering "convenience valuations" in order to cater to a company or client's needs.
18. As an independent valuer, the valuer shall not charge success fee.
19. In any fairness opinion or independent expert opinion submitted by a valuer, if there has been a prior engagement in an unconnected transaction, the valuer shall declare the association with the company during the last five years.

### Confidentiality

20. A valuer shall not use or divulge to other clients or any other party any confidential information about the subject company, which has come to his / its knowledge without proper and specific authority or unless there is a legal or professional right or duty to disclose.

### Information Management

21. A valuer shall ensure that he/ it maintains written contemporaneous records for any decision taken, the reasons for taking the decision, and the information and evidence in support of such decision. This shall be maintained so as to sufficiently enable a reasonable person to take a view on the appropriateness of his /its decisions and actions.
22. A valuer shall appear, co-operate and be available for inspections and investigations carried out by the authority, any person authorised by the authority, the registered valuers organisation with which he/it is registered or any other statutory regulatory body.
23. A valuer shall provide all information and records as may be required by the authority, the Tribunal, Appellate Tribunal, the registered valuers organisation with which he/it is registered, or any other statutory regulatory body.
24. A valuer while respecting the confidentiality of information acquired during the course of performing professional services, shall maintain proper working papers for a period of three years or such longer period as required in its contract for a specific valuation, for production before a regulatory authority or for a peer review. In the event of a pending case before the Tribunal or Appellate Tribunal, the record shall be maintained till the disposal of the case.

### Gifts and hospitality:

25. A valuer or his / its relative shall not accept gifts or hospitality which undermines or affects his independence as a valuer.

Explanation: For the purposes of this code the term 'relative' shall have the same meaning as defined in clause (77) of Section 2 of the Companies Act, 2013 (18 of 2013).

26. A valuer shall not offer gifts or hospitality or a financial or any other advantage to a public servant or any other person with a view to obtain or retain work for himself / itself, or to obtain or retain an advantage in the conduct of profession for himself / itself.

**Remuneration and Costs.**

27. A valuer shall provide services for remuneration which is charged in a transparent manner, is a reasonable reflection of the work necessarily and properly undertaken, and is not inconsistent with the applicable rules.
28. A valuer shall not accept any fees or charges other than those which are disclosed in a written contract with the person to whom he would be rendering service.

**Occupation, employability and restrictions.**

29. A valuer shall refrain from accepting too many assignments, if he/it is unlikely to be able to devote adequate time to each of his/ its assignments.
30. A valuer shall not conduct business which in the opinion of the authority or the registered valuer organisation discredits the profession.

**Miscellaneous**

31. A valuer shall refrain from undertaking to review the work of another valuer of the same client except under written orders from the bank or housing finance institutions and with knowledge of the concerned valuer.
32. A valuer shall follow this code as amended or revised from time to time.

For VASTUKALA CONSULTANTS (I) PVT. LTD.

Manoj  
Chalikwar  
Director

Digitally signed by Manoj Chalikwar  
DN: cn=Manoj Chalikwar, o=Vastukala  
Consultants (I) Pvt. Ltd., ou=Mumbai,  
email=manoj@vastukala.org, c=IN  
Date: 2024.03.18 10:46:42 +05'30'

Auth. Sign.

**Manoj B. Chalikwar**

Registered Valuer  
Chartered Engineer (India)  
Reg. No. CAT-I-F-1763  
SBI Empanelment No.: SME/TCC/2021-22/86/3

Think.innovate.Create