

Valuation Report of the Immovable Property



Details of the property under consideration:

Name of Owner : **Bharat Madhukar Chaudhari & Sanjana Bharat Chaudhari**

Residential Flat No. 1111, 11th Floor, Wing - C, "**Dosti Dove**", Dosti West County – Dosti Nest Phase
- 3, Balkum Naka, Off Old Mumbai-Agra Road, Village - Balkum, Taluka - Thane, District - Thane,
Thane (West), PIN Code - 400 608, State - Maharashtra, India.

Latitude Longitude : 19°13'37.0"N 72°59'38.5"E

Intended User

Bank of India

Kalwa New Sanghavi Valley

Sanghavi Valley A1 & A2 Parsik Nagar, Kalwa West



Thane : 101, 1st Floor, B Wing, Beth Shalom, Near Civil Hospital, Thane (W) - 400 601, (M.S.), INDIA
E-mail : thane@vastukala.org, Tel. : 80978 82976 / 90216 25621

Our Pan India Presence at :

Mumbai Aurangabad Pune Rajkot
Thane Nanded Indore Raipur
Delhi NCR Nashik Ahmedabad Jaipur

Regd. Office : B1-001, U/B Floor, Boomerang,
Chandivali Farm Road, Andheri (East),
Mumbai - 400 072, (M.S.), INDIA
TeleFax : +91 22 28371325/24
mumbai@vastukala.org

VALUATION OPINION REPORT

This is to certify that the under construction property bearing Residential Flat No. 1111, 11th Floor, Wing - C, "Dosti Dove", Dosti West County – Dosti Nest Phase - 3, Balkum Naka, Off Old Mumbai-Agra Road, Village - Balkum, Taluka - Thane, District - Thane, Thane (West), PIN Code - 400 608, State - Maharashtra, India belongs to **Bharat Madhukar Chaudhari & Sanjana Bharat Chaudhari**.

Boundaries of the property

North	: Dosti Cedar Building
South	: Dosti Pine Building
East	: Balkum Pipeline Road
West	: Internal Road

Considering various parameters recorded, existing economic scenario, and the information that is available with reference to the development of neighbourhood and method selected for valuation, we are of the opinion that, the property premises can be assessed for this particular purpose at **₹ 54,74,000.00 (Rupees Fifty Four Lakh Seventy Four Thousand Only) After completion of the property**. As per Site Inspection 10% Construction Work is Completed.

The valuation of the property is based on the documents produced by the concern. Legal aspects have not been taken into considerations while preparing this report.

Hence certified

For **VASTUKALA CONSULTANTS (I) PVT. LTD.**

Manoj Chalikwar

Director

Digitally signed by Manoj Chalikwar
DN: cn=Manoj Chalikwar, o=Vastukala
Consultants (I) Pvt. Ltd., ou=Mumbai,
email=manoj@vastukala.org, c=IN
Date: 2024.03.18 17:57:58 +05'30'

Auth. Sign.



Manoj Chalikwar

Govt. Reg. Valuer

Chartered Engineer (India)

Reg. No. IBBI/RV/07/2018/10366

Bank of India Empanelment No.: NMZ/CrMD/SK//2019-20-113

Encl.: Valuation report

Thane : 101, 1st Floor, B Wing, Beth Shalom, Near Civil Hospital, Thane (W) - 400 601, (M.S.), INDIA
E-mail : thane@vastukala.org, Tel. : 80978 82976 / 90216 25621

Our Pan India Presence at :

- | | | | |
|-----------|------------|-----------|--------|
| Mumbai | Aurangabad | Pune | Rajkot |
| Thane | Nanded | Indore | Raipur |
| Delhi NCR | Nashik | Ahmedabad | Jaipur |

Regd. Office : B1-001, U/B Floor, Boomerang,
Chandivali Farm Road, Andheri (East),
Mumbai - 400 072, (M.S.), INDIA
TeleFax: +91 22 28371325/24
mumbai@vastukala.org

Stage of Construction			
If under construction, extent of completion			
RCC Footing/Foundation	Complete	RCC Plinth	Complete
Full Building Rcc	Completed upto 4th floor		
Total	10% work completed		
6	Location of property		
a)	Plot No. / Survey No.	:	New Survey No - 21(Part), 22(Part), 25/5(Part),25/6, 25/7 (Part) & Other
b)	Door No.	:	Residential Flat No. 1111
c)	C.T.S. No. / Village	:	Village - Balkum
d)	Ward / Taluka	:	Taluka - Thane
e)	Mandal / District	:	District - Thane
f)	Date of issue and validity of layout of approved map / plan	:	Copy of Approved Building Plan V.P. No. .S05 / 0135 / 17 / TMC / TD-DP/TPS / 4392 / 23 Dated 08.05.2023 issued by Thane Municipal Corporation (As download from RERA site).
g)	Approved map / plan issuing authority	:	
h)	Whether genuineness or authenticity of approved map/ plan is verified	:	Yes
i)	Any other comments by our empanelled valuers on authentic of approved plan	:	No
7	Postal address of the property	:	Residential Flat No. 1111, 11 th Floor, Wing - C, " Dosti Dove ", Dosti West County – Dosti Nest Phase - 3, Balkum Naka, Off Old Mumbai-Agra Road, Village - Balkum, Taluka - Thane, District - Thane, Thane (West), PIN Code - 400 608, State - Maharashtra, India.
8	City / Town	:	City - Thane (West)
	Residential area	:	Yes
	Commercial area	:	No
	Industrial area	:	No
9	Classification of the area		
	i) High / Middle / Poor		Middle Class
	ii) Urban / Semi Urban / Rura		Urban
10	Coming under Corporation limit / Village Panchayat / Municipality	:	Village - Balkum Thane Municipal Corporation
11	Whether covered under any State / Central Govt. enactments (e.g., Urban Land Ceiling Act) or notified under agency area/ scheduled area / cantonment area	:	No

12	Boundaries of the property	:	As per site	As per Document
	North	:	Dosti Cedar Building	By MMRDA Plot
	South	:	Dosti Pine Building	By Dosti Tulip Building
	East	:	Balkum Pipeline Road	By 45.00 Meter wide HCMTR Road
	West	:	Internal Road	By 18.00 Meter wide Road
13	Dimensions of the site	:	N. A. as property under consideration is a Residential Flat in a building.	
		:	As per the Deed	As per Actuals
	North	:	-	-
	South	:	-	-
	East	:	-	-
	West	:	-	-
14	Extent of the site	:	Carpet Area in Sq. Ft. = 322.00 (Area As Per Other) Built Up Area in Sq. Ft. = 354.20 (Carpet Area + 10%)	
14.1	Latitude, Longitude & Co-ordinates of Flat	:	19°13'37.0"N 72°59'38.5"E	
15	Extent of the site considered for Valuation	:	Carpet Area in Sq. Ft. = 322.00 (Area As Per Other)	
16	Whether occupied by the owner / tenant? If occupied by tenant since how long? Rent received per month.	:	Building Under Construction	
II	APARTMENT BUILDING			
1.	Nature of the Apartment	:	Residential	
2.	Location	:		
	C.T.S. No.	:		
	Block No.	:	-	
	Ward No.	:	-	
	Village / Municipality / Corporation	:	Village - Balkum, Thane Municipal Corporation	
	Door No., Street or Road (Pin Code)	:	Residential Flat No. 1111, 11 th Floor, Wing - C, " Dosti Dove ", Dosti West County – Dosti Nest Phase - 3, Balkum Naka, Off Old Mumbai-Agra Road, Village - Balkum, Taluka - Thane, District - Thane, Thane (West), PIN Code - 400 608, State - Maharashtra, India	

3.	Description of the locality Residential / Commercial / Mixed	:	Residential
4.	Year of Construction	:	Building is under construction
5.	Number of Floors	:	Ground + 4 Podiums + 29 Upper Floors
6.	Type of Structure	:	Proposed R.C.C Framed Structure
7.	Number of Dwelling units in the building	:	Proposed 14 Flats on 11 th Floor
8.	Quality of Construction	:	Building Under Construction
9.	Appearance of the Building	:	Building Under Construction
10.	Maintenance of the Building	:	Building Under Construction
11.	Facilities Available		
	Lift	:	Proposed 6 Lifts
	Protected Water Supply	:	Proposed Municipal Water Supply
	Underground Sewerage	:	Proposed Connected to Municipal Sewerage System
	Car parking - Open / Covered	:	Proposed Podium Car Parking
	Is Compound wall existing?	:	Proposed, Yes
	Is pavement laid around the Building	:	Proposed, Yes
III	Residential Flat		
1.	The floor in which the Flat is situated	:	11 th Floor
2.	Door No. of the Flat	:	Residential Flat No. 1111
3.	Specifications of the Flat		
	Roof	:	Proposed RCC Slab
	Flooring	:	Proposed Vitrified tiles flooring
	Doors	:	Proposed Teak wood door frame with flush doors
	Windows	:	Proposed Powder coated aluminium sliding windows
	Fittings	:	Proposed Concealed plumbing with C.P. fittings. Concealed wiring
	Finishing	:	Proposed Cement Plastering
4.	House Tax		
	Assessment No.	:	Details not available
	Tax paid in the name of	:	Details not available
	Tax amount	:	Details not available
5.	Electricity Service connection No.	:	Details not available
	Meter Card is in the name of	:	Details not available

6.	How is the maintenance of the Flat?	:	Building is under construction
7.	Sale Deed executed in the name of	:	Bharat Madhukar Chaudhari & Sanjana Bharat Chaudhari
8.	What is the undivided area of land as per Sale Deed?	:	Details not available
9.	What is the plinth area of the Flat?	:	Built Up Area in Sq. Ft. = 354.00 (Carpet Area + 10%)
10.	What is the floor space index (app.)	:	As per TMC norms
11.	What is the Carpet area of the Flat?	:	Carpet Area in Sq. Ft. = 322.00 (As Per Area Other)
12.	Is it Posh / I Class / Medium / Ordinary?	:	Medium
13.	Is it being used for Residential or Commercial purpose?	:	Residential Purpose
14.	Is it Owner-occupied or let out?	:	Building Under Construction
15.	If rented, what is the monthly rent?	:	₹ 13,000/- (Expected rental income per month after completion) after completion after completion
IV	MARKETABILITY		
1.	How is the marketability?	:	Good
2.	What are the factors favoring for an extra Potential Value?	:	Located in developed area
3.	Any negative factors are observed which affect the market value in general?	:	No
V	Rate		
1.	After analyzing the comparable sale instances, what is the composite rate for a similar Flat with same specifications in the adjoining locality? - (Along with details / reference of at - least two latest deals / transactions with respect to adjacent properties in the areas)	:	₹ 16,800/- to ₹ 18,100/- per Sq. Ft. on Carpet Area ₹ 15,300/- to ₹ 16,400/- per Sq. Ft. on Built Up Area
2.	Assuming it is a new construction, what is the adopted basic composite rate of the Flat under valuation after comparing with the specifications and other factors with the Flat under comparison (give details).	:	₹ 17,000/- per Sq. Ft.
3.	Break – up for the rate	:	
	I. Building + Services	:	₹ 2,800/- per Sq. Ft.
	II. Land + others	:	₹ 14,200/- per Sq. Ft.
4.	Guideline rate obtained from the Registrar's Office for new property (an evidence thereof to be enclosed)	:	₹ 1,13,960/- per Sq. M. i.e. ₹ 10,587/- per Sq. Ft.

10	Others / Car Parking		
	Total value of the property After completion		54,74,000.00
	Realizable value of the property		49,26,600.00
	Distress value of the property		43,79,200.00
	Insurable value of the property (354.20 X 2,800.00)		9,91,760.00
	Guideline value of the property (354.20 X 10,587.00)		37,49,915.00

Justification for Price / Rate

The Market Value of the property is based on facts of markets discovered by us during our enquiries, however the government rate value in this case is less than the market value arrived by us. We are of the opinion that the value arrive by us will prove to be correct if an Auction of the subject property is carried out. As far as Market Value in Index II is concerned, it is not possible to comment on same, may be government rates are fixed by sampling during same point of time in part and whereas, Market values change every month.

In most of the cases the actual deal amount or Transaction value is not reflected in Index II because of various Market practices. As Valuer, we always try to give a value which is correct reflection of actual transaction value irrespective of any factors in market.

Method of Valuation / Approach

The sales comparison approach uses the market data of sale prices to estimate the value of a real estate property. Property valuation in this method is done by comparing a property to other similar properties that have been recently sold. Comparable properties, also known as comparables, or comps, must share certain features with the property in question. Some of these include physical features such as square footage, number of rooms, condition, and age of the building; however, the most important factor is no doubt the location of the property. Adjustments are usually needed to account for differences as no two properties are exactly the same. To make proper adjustments when comparing properties, real estate appraisers must know the differences between the comparable properties and how to value these differences. The sales comparison approach is commonly used for Residential Flat, where there are typically many comparables available to analyze. As the property is a Residential Flat, we have adopted Sale Comparison Approach Method for the purpose of valuation. The Price for similar type of property in the nearby vicinity is in the range of ₹ 16,800.00 to ₹ 18,100.00 per Sq. Ft. on Carpet Area / ₹ 15,300.00 to ₹ 16,400.00 per Sq. Ft. on BuiltUp Area. Considering the rate with attached report, current market conditions, demand and supply position, Flat size, location, upswing in real estate prices, sustained demand for Residential Flat, all round development of Residential and Commercial application in the locality etc. We estimate ₹17,000.00 per Sq. Ft. on Carpet Area for valuation.

Impending threat of acquisition by government for road widening / public service purposes, sub merging & applicability of CRZ provisions (Distance from sea-cost / tidal level must be incorporated) and their effect on	
Saleability	Good
Likely rental values in future	₹ ₹ 13,000/- (Expected rental income per month after completion) after completion
Any likely income it may generate	Rental Income

Actual Site Photographs

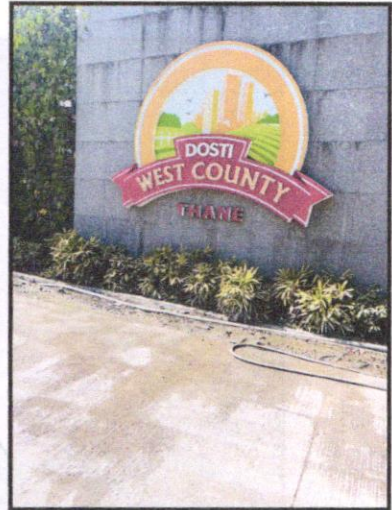
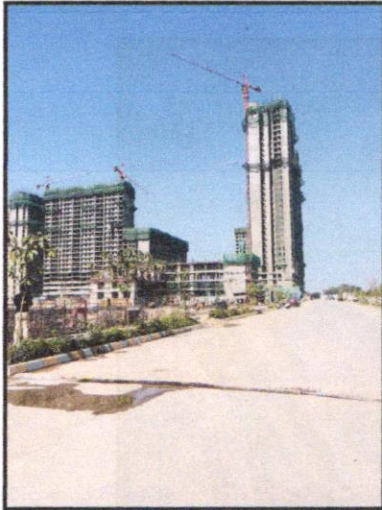

Think.Innovate.Create



Vastukala Consultants (I) Pvt. Ltd.
An ISO 9001:2015 Certified Company www.vastukala.org



Route Map of the property



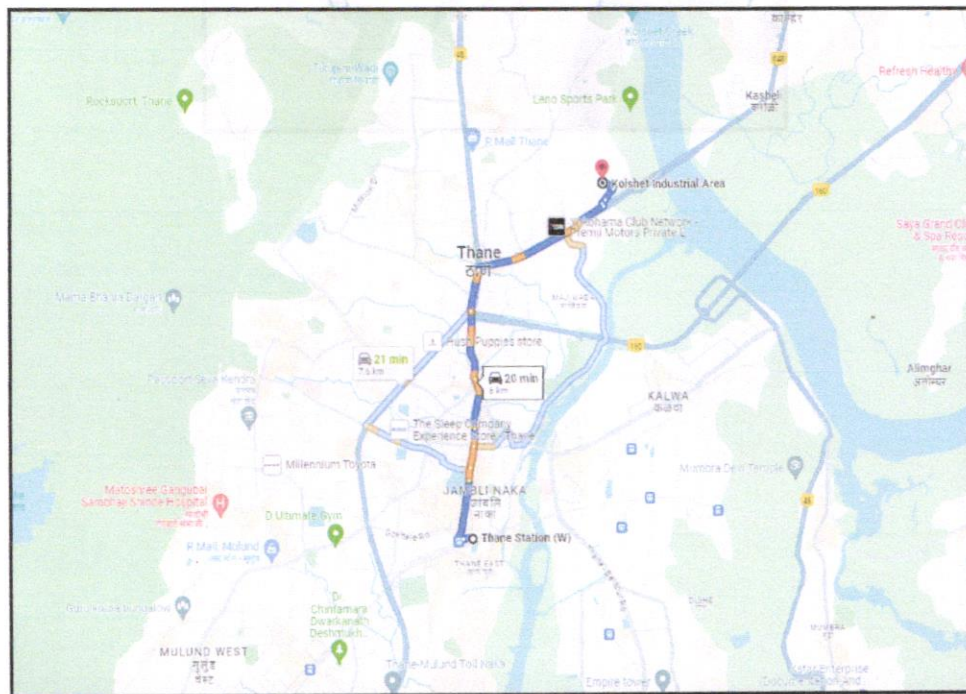

Note: Red marks shows the exact location of the property



Longitude Latitude: 19°13'37.0"N 72°59'38.5"E

Note: The Blue line shows the route to site distance from nearest Railway Station (Thane - 6 KM).

Ready Reckoner Rate

Department of Registration and Stamp
Government of Maharashtra
नोंदणी व मुद्रांक विभाग
महाराष्ट्र शासन

Annual Statement of Rates Ver. 2.0 (बाजारमूल्य दर पत्रक आवृत्ती 2.0)

[Home](#)
[Valuation Guidelines](#) | [User Manual](#)

Year 2023-2024
Language English

Selected District

Select Taluka

Select Village

Search By Survey No. Location

Enter Survey No Search

उपविभाग	खुली जमीन	निवासी सदनिका	ऑफिसदुकाने	औद्योगिक	एकक (Rs./)	Attribute
9.38-3ई-1) बालकुम गावातील उपविभाग "अ" व "ब" वगळता इतर सर्व सीटीएस सर्वे क्रमांक	33200	103600	116000	129700	116000	चौ. मीटर सर्वेक्षण नंबर

Stamp Duty Ready Reckoner Market Value Rate for Flat	103600				
Increase by 10% on Flat Located on 11 th Floor	10360				
Stamp Duty Ready Reckoner Market Value Rate (After Increase/Decrease) (A)	1,13,960.00	Sq. Mtr.	10,587.00	Sq. Ft.	
Stamp Duty Ready Reckoner Market value Rate for Land (B)	33200				
The difference between land rate and building rate(A-B=C)	80,760.00				
Percentage after Depreciation as per table(D)	100%				
Rate to be adopted after considering depreciation [B + (C X D)]	1,13,960.00	Sq. Mtr.	10,587.00	Sq. Ft.	

Multi-Storied building with Lift

For residential premises / commercial unit / office on above floor in multistoried building, the rate mentioned in the ready reckoner will be increased as under:

	Location of Flat / Commercial Unit in the building	Rate
a)	On Ground to 4 Floors	No increase for all floors from ground to 4 floors
b)	5 Floors to 10 Floors	Increase by 5% on units located between 5 to 10 floors
c)	11 Floors to 20 Floors	Increase by 10% on units located between 11 to 20 floors
d)	21 Floors to 30 Floors	Increase by 15% on units located between 21 to 30 floors
e)	31 Floors and above	Increase by 20% on units located on 31 and above floors

Depreciation Percentage Table

Completed Age of Building in Years	Value in percent after depreciation	
	R.C.C Structure / other Pukka Structure	Cessed Building, Half or Semi-Pukka Structure & Kaccha Structure.
0 to 2 Years	100%	100%
Above 2 & up to 5 Years	95%	95%
Above 5 Years	After initial 5 year for every year 1% depreciation is to be considered. However maximum deduction available as per this shall be 70% of Market Value rate	After initial 5 year for every year 1.5% depreciation is to be considered. However maximum deduction available as per this shall be 85% of Market Value rate



Think.Innovate.Create



Vastukala Consultants (I) Pvt. Ltd.
An ISO 9001:2015 Certified Company www.vastukala.org



Price Indicator

Property	Dosti West County, Thane West
Source	magic bricks
Area Type	Carpet
Area	580 Sq. Ft.
Percentage	10%
Rate / Sq. feet on BuiltUp area	₹ 15,517/-
Floor	16th

magicbricks
Buy ▾ Rent ▾ Sell ▾ Home Loans ▾
Login ▾ Post Property +50%

₹99.0 Lac FMI - ₹ 45k | [Get Loan offers from 3+ banks](#)

2 BHK 900 Sq-ft Flat For Sale **Balkum Pada, Thane**



2 Beds
2 Baths
1 Balcony
1 Covered Parking

Carpet Area	Developer	Project
580 sqft - ₹17,089/sqft	Dosti Realty	Dosti West County
Floor	Transaction Type	Facing
16 (Out of 29 Floors)	New Property	East
Lifts	Furnished Status	Car Parking
4	Unfurnished	1 Covered

East Facing Property

Contact Agent
Get Phone No.

👤 Last contact made 47 days ago

Contact Agent

● Certified Agent

Umesh Pandey -91-8200000000

Get Phone No.

📄 Download Brochure

More Details

Price Breakup	₹ 99 Lac
Booking Amount	₹ 1.0 Lac
RERA ID	P51700033663
Address	Wadpa Road, Old, Mumbai - Agra National Hwy, Balkum Pada, Thane West, Thane, Maharashtra 400608, Balkum Pada, Thane - Central Thane, Maharashtra

Property	Dosti West County, Thane West
Source	square yards
Area Type	Carpet
Area	458 Sq. Ft.
Percentage	10%
Rate / Sq. feet on BuiltUp area	₹ 15,284/-
Floor	Middle

square yards Thane Buy Rent Projects Agents Services Resources Intelligence

Overview Regulatory Information **Price List** Floor Plans Data Intelligence Brochure Video Amenities Specifications Rating & Reviews Commute Tin

Dosti West County - Price List

Unit Type	Area	New Home Price*
1 BHK 458 Sq. Ft. Apartment	458 Sq. Ft. (Carpet)	₹ 77.04 Lac
1 BHK 288 Sq. Ft. Apartment	288 Sq. Ft. (Carpet)	₹ 48.46 Lac
2 BHK 581 Sq. Ft. Apartment	581 Sq. Ft. (Carpet)	₹ 1.13 Cr
2 BHK 753 Sq. Ft. Apartment	753 Sq. Ft. (Carpet)	₹ 1.46 Cr
3 BHK 924 Sq. Ft. Apartment	924 Sq. Ft. (Carpet)	₹ 1.57 Cr

Dosti West County - Floor Plans & Layout

The Dosti West County's floor plans come with a choice of multiple types and configurations. The 2 BHK flats come in floor plans of 540 and 675 sqft, costing Rs 9792 lacs and Rs 103 crores, respectively. On the contrary, the 3 BHK Read More

1 BHK 2 BHK 3 BHK

urban money

Save up to **₹15,000** on Home Loan Processing Fee

- Attractive Interest Rates
- Greater Loan Eligibility
- Instant Approval

Get Offer

Post Your Property Advertisement For Free

- Transaction Every 15 Minutes
- 5M+ Property seekers every month
- 100% Service Support

Get Offer

Property	Dosti West County, Thane West
Source	magic bricks
Area Type	Carpet
Area	580 Sq. Ft.
Percentage	10%
Rate / Sq. feet on BuiltUp area	₹ 15,517/-
Floor	16th

The screenshot shows a property listing on the Magicbricks website. The main heading is "2 BHK 900 Sq-ft Flat For Sale | Balkum Pada, Thane". The price is listed as ₹99.0 Lac with an EMI of ₹ 45k. The listing includes details such as 2 Beds, 2 Baths, 1 Balcony, and 1 Covered Parking. The carpet area is 580 sqft. The developer is Dosti Realty, and the project is Dosti West County. The floor is 16 (out of 29 floors), and the transaction type is New Property. The facing is East, and there is 1 covered car parking. The listing is unfurnished. The contact agent is Umesh Pandey, a Certified Agent, with a phone number +91-52XXXXXXX. There are buttons for "Contact Agent" and "Get Phone No.". A "Download Brochure" button is also present. The "More Details" section shows a price breakup of ₹99 Lac, a booking amount of ₹1.0 Lac, and a RERA ID of P51700033663. The address is Wadpa Road, Old, Mumbai - Agra National Hwy, Balkum Pada, Thane West, Thane, Maharashtra 400608.

Property	Dosti West County, Thane West
Source	magic bricks
Area Type	Carpet
Area	322 Sq. Ft.
Percentage	10%
Rate / Sq. feet on BuiltUp area	₹ 16,375/-
Floor	12th

The screenshot shows a real estate listing on the Magicbricks website. The listing is for a 1 BHK, 810 Sq. Ft. Flat for sale in Balkum Pada, Thane. The price is ₹58.0 Lac with an EMI of ₹26k. The property features 1 bed, 2 baths, 1 covered parking, and is unfurnished. The carpet area is 322 sqft at ₹18,012/sqft. The floor is 12 (out of 30 floors), and it is an east-facing property. The developer is Dosti Realty, and the project is Dosti West County. The transaction type is a new property with 1 study room and 3 lifts. The furnished status is unfurnished. The listing includes a contact agent, Kiran Gurnani, with a 'Get Phone No.' button and a 'Download Brochure' button. A 'More Details' section provides a price breakup of ₹58 Lac | ₹6,500 Monthly, a booking amount of ₹1.0 Lac, RERA ID A51700000030, and the address: Balkum Pada, Thane, Balkum Pada, Thane - Central Thane, Maharashtra. Landmarks include St. Xaviers School 10 Min Smt. S. Singhania School 15 Min Hiranandan.

Sale Instances

Property	Dosti West County, Thane West
Source	Index_no.2
Area Type	Carpet
Area	575 Sq. Ft.
Percentage	10%
Rate / Sq. feet on BuiltUp area	₹ 16,443/-
Floor	3rd

3/16/24, 11:27 AM		igr_9140	
914073 08-02-2024 Note:-Generated Through eSearch Module.For original report please contact concern SRO office.		सूची क्र.2	
		दुपयम निबंधक : दु नि. ठाणे 1 दस्त क्रमांक : 9140/2023 नोंदणी : Regn.63m	
गावाचे नाव : बाळकूम			
(1) विलेखना प्रकार	करारनामा		
(2) मोबदला	10400000		
(3) बाजार भाव (भाडेपट्ट्याच्या बाबतिलपट्टाकार आकारणी देणे की पट्टेदार ते नमुद करावे)	8029544		
(4) भू-मापन, फोटोसिक्सा व पराक्रमांक (असल्यास)	1) पालिकेचे नाव ठाणे मन पा इतर वर्णन :- इतर माहिती: सदनिका क्र 304.3 रा मजला बी विंग दोस्ती ओक बिल्लिंग, दोस्ती ओक (दोस्ती वेस्ट काऊंटी) को. ऑप ही सोसायटी लि. दोस्ती वेस्ट दोस्ती ओक, बाळकूम, ठाणे. सदनिकाचे क्षेत्र 575 चौ. फुट रेरा कारपेट एक्सक्लुझिव क्षेत्र 64 चौ. फुट व एक स्टॅक कार पार्किंग लॉवर ग्राउंड लेवल स्पेस नं. बी.103 सह ((Survey Number : Survey No. 5/2, 5/3, 5/5, 5/6, 6, 11, 12/1, 12/2, 12/3, 12/5, 12/6, 12/7, 12/9, 12/11, 13/1, 13/2A, 14/1, 14/2, 14/3, 14/4, 14/6, 14/7, 14/8, 14/9, 14/10, 15/1, 16/1, 16/2, 16/3, 16/4, 16/5, 16/6, 16/7, 16/8, 16/9, 16/10, 16/11, 16/12A, 16/12B, 17/1 to 14, 18/1 to 11, 19/23, 19/29, 19/30, 19/31, 19/32, 19/37, 19/38, 19/42, 19/43, 19/45, 21, 22, 23, 24, 25/1 to 10, 25/13, 26/1 to 12, 27/1 to 5, 7 to 13, 27/15, 16, 17, 33/16, 33/17, 34/1, 2, 3, 6, 7, 8, 9, 35/1 to 16, 36/6B, 36/13, 39/1 to 3, 39/9B, C, 39/10B, 40/1 to 8, 9 B, 40/10, 11, 12, 13, 14, 15, 16, 18, 17, 19, 20, 21A, 40/22, 41/2, 41/3 B, 3 C, 41/8, 9, 10, 12, 13, 14, 17, 18, 42/1, 2, 3, 43/1 to 5, 44/1 to 3, 45/2, 46/1/A, 46/5B, 47/1, 47/2/1, 2, 47/3/1, 2, 47/4 B, 47/5, 6, 7, 8A, C, B, 48/1, 2, 3A, 4A, 49/1 to 7, 8A, 50/2A, 3A, 4A, 51/1, 2, 3A, 4A, 5, 52/1, 53, 54/1, 2, 3, 77/1, 2, 5, 7, 8A, 8C, 8E, 77/9, 10, 11, 12, 13, 14, 15, 78/1, 3, 4 ;))		
(5) क्षेत्रफळ	65.33 चौ मीटर		
(6) आकारणी किंवा जुडी दिण्यात असिल किंवा			
(7) दस्तऐवज करून देणा-या विनायक देवणा-या पक्षकाराचे नाव किंवा दिवाणी न्यायालयाचा हुकुमनामा किंवा आदेश असल्यास, प्रतिवादिचे नाव व पत्ता	1): नाव:-सहज कान्त मणी विपाठी - - वय:-37 पत्ता:-प्लॉट नं. फर्लेट नं. 304, माळा नं. 3 रा मजला, इमारतीचे नाव:- ओक दोस्ती वेस्ट काऊंटी, ब्लॉक नं. - , रोड नं. बाळकूम, ठाणे , महाराष्ट्र, ठाणे. पिन कोड:-400608 पॅन नं.-AGQPT6716J 2): नाव:-सौम्य विपाठी - - वय:-30 पत्ता:-प्लॉट नं. फर्लेट नं. 304, माळा नं. 3 रा मजला, इमारतीचे नाव:- ओक दोस्ती वेस्ट काऊंटी, ब्लॉक नं. - , रोड नं. बाळकूम, ठाणे , महाराष्ट्र. पिन कोड:-400608 पॅन नं.-AWAPT9508Q		
(8) दस्तऐवज करून देणा-या पक्षकाराचे व किंवा दिवाणी न्यायालयाचा हुकुमनामा किंवा आदेश असल्यास, प्रतिवादिचे नाव व पत्ता	1): नाव:-सुरजकुमार मल्लया साजीमठ - - वय:-36 पत्ता:-प्लॉट नं. फर्लेट नं. 02, बिल्लिंग नं. 38, माळा नं. - , इमारतीचे नाव:- सिध्दकला सोसायटी, ब्लॉक नं. - , रोड नं. मनिषा नगर, कळंबा, ठाणे , महाराष्ट्र, ठाणे. पिन कोड:-400605 पॅन नं.-CNQPS7994L 2): नाव:-प्रितिका सुरजकुमार साजीमठ (पूर्वाश्रमीचे नाव:- प्रितिका रमाकांत काँडटी) - - वय:-35 पत्ता:-प्लॉट नं. फर्लेट नं. 02, बिल्लिंग नं. 38, माळा नं. - , इमारतीचे नाव:- सिध्दकला सोसायटी, ब्लॉक नं. - , रोड नं. मनिषा नगर, कळंबा, ठाणे , महाराष्ट्र, ठाणे. पिन कोड:-400605 पॅन नं.-BNLPE00002R		
(9) दस्तऐवज करून दिल्याचा दिनांक	28/12/2023		
(10) दस्त नोंदणी केल्याचा दिनांक	28/12/2023		

As a result of my appraisal and analysis, it is my considered opinion that the value of the above property in the prevailing condition with aforesaid specifications is **₹54,74,000.00 (Rupees Fifty Four Lakh Seventy Four Thousand Only) after completion of the property.** The **Realizable Value** of the above property is **₹49,26,600.00 (Rupees Forty Nine Lakh Twenty Six Thousand Six Hundred Only).** The **Distress Value** is **₹43,79,200.00 (Rupees Forty Three Lakh Seventy Nine Thousand Two Hundred Only).** As per Site Inspection 10% Construction Work is Completed.

Place : Thane

Date : 18.03.2024

For VASTUKALA CONSULTANTS (I) PVT. LTD.

Manoj Chalikwar

Digitally signed by Manoj Chalikwar
DN: cn=Manoj Chalikwar, o=Vastukala
Consultants (I) Pvt. Ltd., ou=Mumbai,
email=manoj@vastukala.org, c=IN
Date: 2024.03.18 17:58:15 +05'30'

Avinat

Director

Auth. Sign.

Manoj Chalikwar

Govt. Reg. Valuer

Chartered Engineer (India)

Reg. No. IBBI/RV/07/2018/10366

Bank of India Empanelment No.: NMZ/CrMD/SK/2019-20-113

The undersigned has inspected the property detailed in the Valuation Report dated _____
on _____. We are satisfied that the fair and reasonable market value of the property is
₹ _____ (Rupees _____
_____ only).

Date _____

Signature

(Name & Designation of the Inspecting Official/s)

Think.Innovate.Create

Countersigned

(BRANCH MANAGER)

Enclosures	
Declaration-cum-undertaking from the valuer (Annexure-IV)	Attached
Model code of conduct for valuer - (Annexure V)	Attached

(Annexure-IV)**DECLARATION-CUM-UNDERTAKING**

I, Manoj Chalikwar do hereby solemnly affirm and state that:

- a. I am a citizen of India.
- b. I will not undertake valuation of any assets in which I have a direct or indirect interest or become so interested at any time during a period of three years prior to my appointment as valuer or three years after the valuation of assets was conducted by me.
- c. The information furnished in my valuation report dated 18.03.2024 is true and correct to the best of my knowledge and belief and I have made an impartial and true valuation of the property.
- d. My engineer Suraj Zore has personally inspected the property on 15.03.2024. The work is not sub - contracted to any other valuer and carried out by myself.
- e. Valuation report is submitted in the format as prescribed by the bank.
- f. I have not been depanelled / delisted by any other bank and in case any such depanelment by other banks during my empanelment with you, I will inform you within 3 days of such depanelment.
- g. I have not been removed / dismissed from service / employment earlier.
- h. I have not been convicted of any offence and sentenced to a term of imprisonment
- i. I have not been found guilty of misconduct in my professional capacity.
- j. I have not been declared to be unsound mind
- k. I am not an undischarged bankrupt, or has not applied to be adjudicated as a bankrupt;
- l. I am not an undischarged insolvent.
- m. I have not been levied a penalty under section 271J of Income-tax Act, 1961 (43 of 1961) and time limit for filing appeal before Commissioner of Income-tax (Appeals) or Income-tax Appellate Tribunal, as the case may be has expired, or such penalty has been confirmed by Income-tax Appellate Tribunal, and five years have not elapsed after levy of such penalty
- n. I have not been convicted of an offence connected with any proceeding under the Income Tax Act 1961, Wealth Tax Act 1957 or Gift Tax Act 1958 and
- o. My PAN Card number as applicable is AERPC9086P
- p. I undertake to keep you informed of any events or happenings which would make me ineligible for empanelment as a valuer
- q. I have not concealed or suppressed any material information, facts and records and I have made a complete and full disclosure

- r. I have read the Handbook on Policy, Standards and procedure for Real Estate Valuation, 2011 of the IBA and this report is in conformity to the 'Standards' enshrined for valuation in the Part - B of the above handbook to the best of my ability.
- s. I have read the International Valuation Standards (IVS) and the report submitted to the Bank for the respective asset class is in conformity to the 'Standards' as enshrined for valuation in the IVS in 'General Standards' and 'Asset Standards' as applicable. The valuation report is submitted in the prescribed format of the bank.
- t. I abide by the Model Code of Conduct for empanelment of valuer in the Bank. (Annexure V - A signed copy of same to be taken and kept along with this declaration)
- u. My CIBIL Score and credit worthiness is as per Bank's guidelines.
- v. I am a Valuer, who is competent to sign this valuation report.
- w. I will undertake the valuation work on receipt of Letter of Engagement generated from the system (i.e. LLMS / LOS) only.
- x. Further, I hereby provide the following information.

Think.Innovate.Create



Think.Innovate.Create

Vastukala Consultants (I) Pvt. Ltd.

An ISO 9001:2015 Certified Company

www.vastukala.org



No.	Particulars	Valuer comment
1	background information of the asset being valued;	The property under consideration is purchased by Bharat Madhukar Chaudhari & Sanjana Bharat Chaudhari from M/s. Dosti Enterprises vide Agreement for sale dated 04.03.2024.
2	purpose of valuation and appointing authority	As per the request from Bank of India, Kalwa New Sanghavi Valley to assess Fair Market Value value of the property for Housing Loan purpose
3	identity of the valuer and any other experts involved in the valuation;	Manoj Chalikwar - Regd. Valuer Suraj Zore - Valuation Engineer Shobha Kuperkar - Technical Manager Pratibha Shilvantha - Technical Officer
4	disclosure of valuer interest or conflict, if any;	We have no interest, either direct or indirect, in the property valued. Further to state that we do not have relation or any connection with property owner / applicant directly or indirectly. Further to state that we are an independent Valuer and in no way related to property owner / applicant
5	date of appointment, valuation date and date of report;	Date of Appointment - 14.03.2024 Valuation Date - 18.03.2024 Date of Report - 18.03.2024
6	inspections and/or investigations undertaken;	Physical Inspection done on - 15.03.2024
7	nature and sources of the information used or relied upon;	Market Survey at the time of site visit Ready Reckoner rates / Circle rates Online search for Registered Transactions Online Price Indicators on real estate portals Enquiries with Real estate consultants Existing data of Valuation assignments carried out by us
8	Procedures adopted in carrying out the valuation and valuation standards followed;	Sales Comparative Method
9	restrictions on use of the report, if any;	This valuation is for the use of the party to whom it is addressed and for no other purpose. No responsibility is accepted to any third party who may use or rely on the whole or any part of this valuation. The valuer has no pecuniary interest that would conflict with the proper valuation of the property.
10	major factors that were taken into account during the valuation;	current market conditions, demand and supply position, Residential Flat size, location, upswing in real estate prices, sustained demand for Residential Flat, all round development of commercial and Commercial application in the locality etc.
11	major factors that were not taken into account during the valuation;	-
12	Caveats, limitations and disclaimers to the extent they explain or elucidate the limitations faced by valuer, which shall not be for the purpose of limiting his responsibility for the valuation report.	Attached

Chaudhari & Sanjana Bharat Chaudhari. For the purpose of this appraisal exercise, we have assumed that the subject property has a clear title and is free from any encumbrances, disputes and claims. VCIPL has made no further enquiries with the relevant local authorities in this regard and does not certify the property as having a clear and marketable title. Further, no legal advice regarding the title and ownership of the subject property has been obtained for the purpose of this appraisal exercise. It has been assumed that the title deeds are clear and marketable.

Environmental Conditions

We have assumed that the subject property is not contaminated and is not adversely affected by any existing or proposed environmental law and any processes which are carried out on the property are regulated by environmental legislation and are properly licensed by the appropriate authorities.

Area

Based on the information provided by the Client's representative, we understand that the Residential Flat, admeasuring **322.00 Sq. Ft. Carpet Area.**

Condition & Repair

In the absence of any information to the contrary, we have assumed that there are no abnormal ground conditions, nor archaeological remains present which might adversely affect the current or future occupation, development or value of the property. The property is free from rat, infestation, structural or latent defect. No currently known deleterious or hazardous materials or suspect techniques will be used in the construction of or subsequent alteration or additions to the property and comments made in the property details do not purport to express an opinion about, or advise upon, the condition of uninspected parts and should not be taken as making an implied representation or statement about such parts.

Valuation Methodology

For the purpose of this valuation exercise, the valuation methodology used is Direct Comparison Approach Method and proposed Highest and Best Use model is used for analysing development potential.

The Direct Comparison Approach involves a comparison of the property being valued to similar properties that have actually been sold in arms - length transactions or are offered for sale. This approach demonstrates what buyers have historically been willing to pay (and sellers willing to accept) for similar properties in an open and competitive market and is particularly useful in estimating the value of the Flat and properties that are typically traded on a unit basis.

In case of inadequate recent transaction activity in the subject micro-market, the appraiser would collate details of older transactions. Subsequently, the appraiser would analyse rental / capital value trends in the subject micro-market in order to calculate the percentage increase / decrease in values since the date of the identified transactions. This percentage would then be adopted to project the current value of the same.

Where reliance has been placed upon external sources of information in applying the valuation methodologies, unless otherwise specifically instructed by Client and/or stated in the valuation, VCIPL has not independently verified that information and VCIPL does not advise nor accept it as reliable. The person or entity to whom the report is addressed acknowledges and accepts the risk that if any of the unverified information in the valuation is incorrect, then this may have an effect on the valuation.

Not a Structural Survey

We state that this is a valuation report and not a structural survey.

Other

All measurements, areas and ages quoted in our report are approximate.

Legal

We have not made any allowances with respect to any existing or proposed local legislation relating to taxation on realization of the sale value of the subject property. VCIPL is not required to give testimony or to appear in court by reason of this appraisal report, with reference to the property in question, unless arrangement has been made thereof. Further, no legal advice on any aspects has been obtained for the purpose of this appraisal exercise.

Property specific assumptions

Based on inputs received from the client and site visit conducted, we understand that the subject property is **Residential Flat**, admeasuring **322.00 Sq. Ft. Carpet Area**.

ASSUMPTIONS, CAVEATS, LIMITATION AND DISCLAIMERS

1. We assume no responsibility for matters of legal nature affecting the property appraised or the title thereto, nor do we render our opinion as to the title, which is assumed to be good and marketable.
2. The property is valued as though under responsible ownership.
3. It is assumed that the property is free of liens and encumbrances
4. It is assumed that there are no hidden or unapparent conditions of the subsoil or structure that would render it more or less valuable. No responsibility is assumed for such conditions or for engineering that might be required to discover such factors.
5. There is no direct/ indirect interest in the property valued.
6. The rates for valuation of the property are in accordance with the Govt. approved rates and prevailing market rates.

(Annexure-V)

MODEL CODE OF CONDUCT FOR VALUERS

Integrity and Fairness

1. A valuer shall, in the conduct of his/its business, follow high standards of integrity and fairness in all his/its dealings with his/its clients and other valuers.
2. A valuer shall maintain integrity by being honest, straightforward, and forthright in all professional relationships.
3. A valuer shall endeavour to ensure that he/it provides true and adequate information and shall not misrepresent any facts or situations.
4. A valuer shall refrain from being involved in any action that would bring disrepute to the profession.
5. A valuer shall keep public interest foremost while delivering his services.

Professional Competence and Due Care

6. A valuer shall render at all times high standards of service, exercise due diligence, ensure proper care and exercise independent professional judgment.
7. A valuer shall carry out professional services in accordance with the relevant technical and professional standards that may be specified from time to time.
8. A valuer shall continuously maintain professional knowledge and skill to provide competent professional service based on up-to-date developments in practice, prevailing regulations / guidelines and techniques.
9. In the preparation of a valuation report, the valuer shall not disclaim liability for his/its expertise or deny his/its duty of care, except to the extent that the assumptions are based on statements of fact provided by the company or its auditors or consultants or information available in public domain and not generated by the valuer.
10. A valuer shall not carry out any instruction of the client insofar as they are incompatible with the requirements of integrity, objectivity and independence.
11. A valuer shall clearly state to his client the services that he would be competent to provide and the services for which he would be relying on other valuers or professionals or for which the client can have a separate arrangement with other valuers.

Independence and Disclosure of Interest

12. A valuer shall act with objectivity in his/its professional dealings by ensuring that his/its decisions are made without the presence of any bias, conflict of interest, coercion, or undue influence of any party, whether directly connected to the valuation assignment or not.
13. A valuer shall not take up an assignment if he/it or any of his/its relatives or associates is not independent in terms of association to the company.



14. A valuer shall maintain complete independence in his/its professional relationships and shall conduct the valuation independent of external influences.
15. A valuer shall wherever necessary disclose to the clients, possible sources of conflicts of duties and interests, while providing unbiased services
16. A valuer shall not deal in securities of any subject company after any time when he/it first becomes aware of the possibility of his / its association with the valuation, and in accordance with the Securities and Exchange Board of India (Prohibition of Insider Trading)Regulations,2015 or till the time the valuation report becomes public, whichever is earlier.
17. A valuer shall not indulge in 'mandate snatching' or offering 'convenience valuations' in order to cater to a company or client's needs.
18. As an independent valuer, the valuer shall not charge success fee.
19. In any fairness opinion or independent expert opinion submitted by a valuer, if there has been a prior engagement in an unconnected transaction, the valuer shall declare the association with the company during the last five years.

Confidentiality

20. A valuer shall not use or divulge to other clients or any other party any confidential information about the subject company, which has come to his / its knowledge without proper and specific authority or unless there is a legal or professional right or duty to disclose.

Information Management

21. A valuer shall ensure that he/ it maintains written contemporaneous records for any decision taken, the reasons for taking the decision, and the information and evidence in support of such decision. This shall be maintained so as to sufficiently enable a reasonable person to take a view on the appropriateness of his /its decisions and actions.
22. A valuer shall appear, co-operate and be available for inspections and investigations carried out by the authority, any person authorised by the authority, the registered valuers organisation with which he/it is registered or any other statutory regulatory body.
23. A valuer shall provide all information and records as may be required by the authority, the Tribunal, Appellate Tribunal, the registered valuers organisation with which he/it is registered, or any other statutory regulatory body.
24. A valuer while respecting the confidentiality of information acquired during the course of performing professional services, shall maintain proper working papers for a period of three years or such longer period as required in its contract for a specific valuation, for production before a regulatory authority or for a peer review. In the event of a pending case before the Tribunal or Appellate Tribunal, the record shall be maintained till the disposal of the case.

Gifts and hospitality:

25. A valuer or his / its relative shall not accept gifts or hospitality which undermines or affects his independence as a valuer. Explanation: For the purposes of this code the term 'relative' shall have the same meaning as defined in clause (77) of Section 2 of the Companies Act, 2013 (18 of 2013).
26. valuer shall not offer gifts or hospitality or a financial or any other advantage to a public servant or any other person with a view to obtain or retain work for himself / itself, or to obtain or retain an advantage in the conduct of profession for himself / itself.

Remuneration and Costs.

27. A valuer shall provide services for remuneration which is charged in a transparent manner, is a reasonable reflection of the work necessarily and properly undertaken, and is not inconsistent with the applicable rules.
28. A valuer shall not accept any fees or charges other than those which are disclosed in a written contract with the person to whom he would be rendering service.

Occupation, employability and restrictions

29. A valuer shall refrain from accepting too many assignments, if he/it is unlikely to be able to devote adequate time to each of his/ its assignments.
30. A valuer shall not conduct business which in the opinion of the authority or the registered valuer organisation discredits the profession.

Miscellaneous

31. A valuer shall refrain from undertaking to review the work of another valuer of the same client except under written orders from the bank or housing finance institutions and with knowledge of the concerned valuer.
32. A valuer shall follow this code as amended or revised from time to time.

For **VASTUKALA CONSULTANTS (I) PVT. LTD.**

Manoj Chalikwar

Director

Digitally signed by Manoj Chalikwar
DN: cn=Manoj Chalikwar, o=Vastukala
Consultants (I) Pvt. Ltd., ou=Mumbai,
email=manoj@vastukala.org, c=IN
Date: 2024.03.18 17:58:25 +05'30'

Manoj

Auth. Sign.

Manoj Chalikwar

Govt. Reg. Valuer

Chartered Engineer (India)

Reg. No. IBBI/RV/07/2018/10366

Bank of India Empanelment No.: NMZ/CrMD/SK//2019-20-113



Vastukala Consultants (I) Pvt. Ltd.
An ISO 9001:2015 Certified Company www.vastukala.org

