

## Valuation Report of the Immovable Property

### Details of the property under consideration:

Name of Owner : **Mr. Amit Vilas Patil & Mrs. Madhuri Amit Patil**

Residential Flat No. 1802, 18<sup>th</sup> Floor, Building No 5, Wing - B, "**Arihant Niwara Sky**", Shree Niwara Co-op. Hsg. Soc. Ltd., Trimuti Road, V. N. Purav Marg, Village - Kurla, Municipality Ward No. L - Ward, Chunabhatti (East), Sion, Mumbai, Taluka - Kurla, District - Mumbai Suburban District, PIN Code - 400 022, State - Maharashtra, India.

Latitude Longitude : 19°3'5.1"N 72°52'31.3"E

### Intended User

#### State Bank of India RACPC Sion

B-603 & 604, Kohinoor City, Commercial-1, 6th Floor, Kirol Road, Off L.B.S. Marg, Kurla (West), Mumbai, Pin Code - 400 070, State - Maharashtra, Country - India.

#### Our Pan India Presence at :

- |   |  |   |  |
|---|--|---|--|
|  Mumbai    |  Aurangabad |  Pune      |  Rajkot |
|  Thane     |  Nanded     |  Indore    |  Raipur |
|  Delhi NCR |  Nashik     |  Ahmedabad |  Jaipur |

-  **Regd. Office :** B1-001, U/B Floor, Boomerang, Chandivali Farm Road, Andheri (East), Mumbai - 400 072, (M.S.), INDIA
-  TeleFax : +91 22 28371325/24
-  mumbai@vastukala.org

## VALUATION OPINION REPORT

This is to certify that the under construction property bearing Residential Flat No. 1802, 18<sup>th</sup> Floor, Building No 5, Wing - B, "Arihant Niwara Sky", Shree Niwara Co-op. Hsg. Soc. Ltd., Trimuti Road, V. N. Purav Marg, Village - Kurla, Municipality Ward No. L - Ward, Chunabhatti (East), Sion, Mumbai, Taluka - Kurla, District - Mumbai Suburban District, PIN Code - 400 022, State - Maharashtra, India belongs to **Mr. Amit Vilas Patil & Mrs. Madhuri Amit Patil.**

### Boundaries of the property

North	: New Saraswati CHSL
South	: Bhakti Dham Mandir Marg
East	: Hazara CHSL
West	: Trimurti Road & Om Trimurti Building

Considering various parameters recorded, existing economic scenario, and the information that is available with reference to the development of neighbourhood and method selected for valuation, we are of the opinion that, the property premises can be assessed for this particular purpose at **₹ 1,16,40,000.00 (Rupees One Crore Sixteen Lakh Forty Thousand Only) After completion of the property.** As per Site Inspection 28% Construction Work is Completed.

The valuation of the property is based on the documents produced by the concern. Legal aspects have not been taken into considerations while preparing this report.

Hence certified

For VASTUKALA CONSULTANTS (I) PVT. LTD.

Director

Auth. Sign.

**Manoj Chalikwar**

Govt. Reg. Valuer

Chartered Engineer (India)

Reg. No. IBBI/RV/07/2018/10366

State Bank of India Empanelment No.: SME/TCC/2021-22/86/3

Encl.: Valuation report

### Our Pan India Presence at :

Mumbai	Aurangabad	Pune	Rajkot
Thane	Nanded	Indore	Raipur
Delhi NCR	Nashik	Ahmedabad	Jaipur

Regd. Office : B1-001, U/B Floor, Boomerang, Chandivali Farm Road, Andheri (East), Mumbai - 400 072, (M.S.), INDIA  
TeleFax : +91 22 28371325/24  
mumbai@vastukala.org

**Vastukala Consultants India Pvt. Ltd.**

B1-001, U/B Floor, Boomerang, Chandivali Farm Road, Powai, Andheri(East), Mumbai - 400 072.

To,  
**The Branch Manager,**  
**State Bank of India**  
**RACPC Sion**

B-603 & 604, Kohinoor City, Commercial-1, 6th Floor, Kirol  
 Road, Off L.B.S. Marg, Kurla (West), Mumbai, Pin Code -  
 400 070, State - Maharashtra, Country - India.

**VALUATION REPORT (IN RESPECT OF FLAT)**

General	
1	Purpose for which the valuation is made : To assess Fair Market Value of the property for Housing Loan Purpose.
2	a) Date of inspection : 16.03.2024
	b) Date of which the valuation is made : 18.03.2024
3	List of documents produced for perusal: I) Copy of Agreement for sale Document No.10142/2023 Dated 25.05.2023 between M/s. Dream Arihant Infrastructure Company(The Promoter) And Mr. Amit Vilas Patil & Mrs. Madhuri Amit Patil(The Allottee). II) Copy of RERA Certificate Document No.P51800025450 Dated 08.09.2021 issued by Maharashtra Real Estate Regulatory Authority. III) Copy of Commencement Certificate Document No.MH / EE / (BP) / GM / MHADA - 23 / 451 / 2023 / FCC / 1 / Amend Dated 29.02.2024 issued by Maharashtra Housing And Area Development Authority (This C.C. is further extend upto top of 11th floor of Wing A & Wing B i.e. building comprising of Wing A Consist of Ground (pt) + Stilt (pt) + 1st to 11th upper floors and Wing B consist of Ground (pt) + Stilt (pt) + 1st to 11th along with parking tower as per approved amended plan dtd. 29.01.2024). .
4	Name of the owner(s) and his / their address (es) with Phone no. (details of share of each owner in case of joint ownership) : <b>Mr. Amit Vilas Patil &amp; Mrs. Madhuri Amit Patil</b> Residential Flat No. 1802, 18 <sup>th</sup> Floor, Building No 5, Wing - B, "Arihant Niwara Sky", Shree Niwara Co-op. Hsg. Soc. Ltd., Trimuti Road, V. N. Purav Marg, Village - Kurla, Municipality Ward No. L - Ward, Chunabhatti (East), Sion, Mumbai, Taluka - Kurla, District - Mumbai Suburban District, PIN Code - 400 022, State - Maharashtra, India.  <u>Contact Person :</u> Ms. Ashwini Sonawane (Sales Person) Mobile No. 9613613911  Joint Ownership Details of ownership share is not available

5	Brief description of the property (Including Leasehold / freehold etc.)	:	The property is a Residential Flat located on 18 <sup>th</sup> Floor. <b>(1 BHK)</b> As per Sale Plan attached to the agreement, the composition of flat will be 1 Bedroom + Living room + Kitchen + 2 Toilets. The property is at 1.00 Km. distance from Chunabhatti Railway Station. <b>At the time of inspection building was under construction.</b>
<b>Stage of Construction</b>			
<b>If under construction, extent of completion</b>			
	RCC Footing/Foundation	<b>Complete</b>	RCC Plinth
	Full Building Rcc	<b>Completed upto 10th floor</b>	Internal Brick Work
	External Brick Work	<b>Completed upto 5th floor</b>	
	<b>Total</b>	<b>28% work completed</b>	
6	Location of property		
a)	Plot No. / Survey No.	:	New Survey No - 292A
b)	Door No.	:	Residential Flat No. 1802
c)	C.T.S. No. / Village	:	CTS No - 458 D (Pt), Village - Kurla
d)	Ward / Taluka	:	MunicipalityWard No - L - Ward Taluka - Kurla
e)	Mandal / District	:	District - Mumbai Suburban District
f)	Date of issue and validity of layout of approved map / plan	:	Copy of Approved plan were not provided and not verified
g)	Approved map / plan issuing authority	:	
h)	Whether genuineness or authenticity of approved map/ plan is verified	:	N.A.
i)	Any other comments by our empanelled valuers on authentic of approved plan	:	N.A.
7	Postal address of the property	:	Residential Flat No. 1802, 18 <sup>th</sup> Floor, Building No 5, Wing - B, <b>"Arihant Niwara Sky"</b> , Shree Niwara Co-op. Hsg. Soc. Ltd., Trimuti Road, V. N. Purav Marg, Village - Kurla, Municipality Ward No. L - Ward, Chunabhatti (East), Sion, Mumbai, Taluka - Kurla, District - Mumbai Suburban District, PIN Code - 400 022, State - Maharashtra, India.
8	City / Town		
	Residential area	:	Yes
	Commercial area	:	No
	Industrial area	:	No
9	Classification of the area		

	i) High / Middle / Poor		Middle Class
	ii) Urban / Semi Urban / Rura		Urban
10	Coming under Corporation limit / Village Panchayat / Municipality	:	Village - Kurla Municipal Corporation of Greater Mumbai (MCGM)
11	Whether covered under any State / Central Govt. enactments (e.g., Urban Land Ceiling Act) or notified under agency area/ scheduled area / cantonment area	:	No
12	<b>Boundaries of the property</b>	:	<b>As per site</b> <b>As per Document</b>
	North	:	New Saraswati CHSL                      Mhada Boundary & Building No. 6
	South	:	Bhakti Dham Mandir Marg                      60 Feet DP Road & Bhakti Dham Mandir Marg
	East	:	Hazara CHSL                      Tit - Bit Plot (741.69)
	West	:	Trimurti Road & Om Trimurti Building                      Prashanti Mangal Dham Building No. 4
13	Dimensions of the site	:	N. A. as property under consideration is a Residential Flat in a building.
		:	<b>As per the Deed</b> <b>As per Actuals</b>
	North	:	-                      -
	South	:	-                      -
	East	:	-                      -
	West	:	-                      -
14	Extent of the site	:	Carpet Area in Sq. Ft. = 485.00 (Area As Per Agreement for sale)  Built Up Area in Sq. Ft. = 533.50 (Carpet Area + 10%)
14.1	Latitude, Longitude & Co-ordinates of Flat	:	19°3'5.1"N 72°52'31.3"E
15	Extent of the site considered for Valuation (least of 13A& 13B)	:	<b>Carpet Area in Sq. Ft. = 485.00</b> <b>( Area As Per Agreement for sale)</b>
16	Whether occupied by the owner / tenant? If occupied by tenant since how long? Rent received per month.	:	Building Under Construction
<b>II</b>	<b>APARTMENT BUILDING</b>		
1.	Nature of the Apartment	:	Residential
2.	Location		
	C.T.S. No.	:	CTS No - 458 D (Pt)

	Block No.	:	-
	Ward No.	:	MunicipalityWard No - L - Ward
	Village / Municipality / Corporation	:	Village - Kurla, Municipal Corporation of Greater Mumbai (MCGM)
	Door No., Street or Road (Pin Code)	:	Residential Flat No. 1802, 18 <sup>th</sup> Floor, Building No 5, Wing - B, <b>"Arihant Niwara Sky"</b> , Shree Niwara Co-op. Hsg. Soc. Ltd., Trimuti Road, V. N. Purav Marg, Village - Kurla, Municipality Ward No. L - Ward, Chunabhatti (East), Sion, Mumbai, Taluka - Kurla, District - Mumbai Suburban District, PIN Code - 400 022, State - Maharashtra, India
3.	Description of the locality Residential / Commercial / Mixed	:	Residential
4.	Year of Construction	:	Building is under construction
5.	Number of Floors	:	Proposed Ground + 23 Upper Floors
6.	Type of Structure	:	R.C.C. Framed Structure
7.	Number of Dwelling units in the building	:	Proposed 4 Flats on 18 <sup>th</sup> Floor
8.	Quality of Construction	:	Building Under Construction
9.	Appearance of the Building	:	Building Under Construction
10.	Maintenance of the Building	:	Building Under Construction
11.	Facilities Available	:	
	Lift	:	Proposed 2 Lifts
	Protected Water Supply	:	Proposed Municipal Water Supply
	Underground Sewerage	:	Proposed Connected to Municipal Sewerage System
	Car parking - Open / Covered	:	Proposed Stilt + Open Car Parking
	Is Compound wall existing?	:	Proposed, Yes
	Is pavement laid around the Building	:	Proposed, Yes
<b>III</b>	<b>Residential Flat</b>		
1.	The floor in which the Flat is situated	:	18 <sup>th</sup> Floor
2.	Door No. of the Flat	:	Residential Flat No. 1802
3.	Specifications of the Flat	:	
	Roof	:	Proposed R.C.C. Slab
	Flooring	:	Proposed Vitrified tiles flooring
	Doors	:	Proposed Teak wood door frame with flush doors
	Windows	:	Proposed Powder coated aluminium sliding windows

	Fittings	:	Proposed Concealed plumbing with C.P. fittings. Proposed Electrical wiring with Concealed.
	Finishing	:	Building Under Construction
4.	House Tax		
	Assessment No.	:	Details not available
	Tax paid in the name of	:	Details not available
	Tax amount	:	Details not available
5.	Electricity Service connection No.	:	Details not available
	Meter Card is in the name of	:	Details not available
6.	How is the maintenance of the Flat?	:	Building Under Construction
7.	Sale Deed executed in the name of	:	<b>Mr. Amit Vilas Patil &amp; Mrs. Madhuri Amit Patil</b>
8.	What is the undivided area of land as per Sale Deed?	:	Details not available
9.	What is the plinth area of the Flat?	:	Built Up Area in Sq. Ft. = 534.00 (Carpet Area + 10%)
10.	What is the floor space index (app.)	:	As per MHADA / MCGM norms
11.	What is the Carpet area of the Flat?	:	<b>Carpet Area in Sq. Ft. = 485.00 (As Per Area Agreement for sale)</b>
12.	Is it Posh / I Class / Medium / Ordinary?	:	Medium
13.	Is it being used for Residential or Commercial purpose?	:	Residential Purpose
14.	Is it Owner-occupied or let out?	:	Building Under Construction
15.	If rented, what is the monthly rent?	:	₹ 29,000/- Expected rental income per month after building completion
<b>IV</b>	<b>MARKETABILITY</b>		
1.	How is the marketability?	:	Good
2.	What are the factors favoring for an extra Potential Value?	:	Located in Developed Area
3.	Any negative factors are observed which affect the market value in general?	:	No
<b>V</b>	<b>Rate</b>		
1.	After analyzing the comparable sale instances, what is the composite rate for a similar Flat with same specifications in the adjoining locality? - (Along with details / reference of at - least two latest deals / transactions with respect to adjacent properties in the areas)	:	₹ 23,000/- to ₹ 25,900/- per Sq. Ft. on Carpet Area ₹ 20,900/- to ₹ 23,500/- per Sq. Ft. on Built Up Area

2.	Assuming it is a new construction, what is the adopted basic composite rate of the Flat under valuation after comparing with the specifications and other factors with the Flat under comparison (give details).	:	₹ 24,000/- per Sq. Ft.
3.	Break – up for the rate	:	
	I. Building + Services	:	₹ 3,000/- per Sq. Ft.
	II. Land + others	:	₹ 21,000/- per Sq. Ft.
4.	Guideline rate obtained from the Registrar's Office for new property (an evidence thereof to be enclosed)	:	₹ 1,37,687/- per Sq. M. i.e. ₹ 12,792/- per Sq. Ft.
	Guideline rate(an evidence thereof to be enclosed)	:	N.A. Age of Property below 5 year
5.	In case of variation of 20% or more in the valuation proposed by the Valuer and the Guideline value provided in the State Govt. notification or Income Tax Gazette justification on variation has to be given	:	It is a foregone conclusion that market value is always more than the RR price. As the RR Rates area Fixed by respective State Government for computing Stamp Duty / Rgstrn. Fees. Thus the differs from place to place and Location, Amenities per se as evident from the fact than even RR Rates Decided by Government Differs.
<b>VI</b>	<b>COMPOSITE RATE ADOPTED AFTER DEPRECIATION</b>		
<b>a</b>	Depreciated building rate		
	Replacement cost of Flat with Services (v(3)i)	:	₹ 3,000/- per Sq. Ft.
	Age of the building	:	Building is under construction
	Life of the building estimated	:	60 years (After Completion) Subject to proper, preventive periotic Maintenance & Structure repairs.
	Depreciation percentage assuming the salvage value as 10%	:	N.A. Building is under construction
	Depreciation Ratio of the building	:	
<b>b</b>	Total composite rate arrived for Valuation		
	Depreciated building rate VI (a)	:	₹ 3,000/- per Sq. Ft.
	Rate for Land & other V (3) ii	:	₹ 21,000/- per Sq. Ft.
	<b>Total Composite Rate</b>	:	<b>₹ 24,000/- per Sq. Ft.</b>
	<b>Remarks</b>	:	

**Details of Valuation:**

No.	Description	Qty.	Rate per unit (₹)	Estimated Value (₹)
1	Present value of the Flat	485.00 Sq. Ft.	24,000.00	<b>1,16,40,000.00</b>
2	Wardrobes			

3	Showcases			
4	Kitchen arrangements			
5	Superfine finish			
6	Interior Decorations			
7	Electricity deposits / electrical fittings, etc.			
8	Extra collapsible gates / grill works, etc.			
9	Potential value, if any			
10	Others / Car Parking			
<b>Total value / Realizable value of the property After completion</b>				<b>1,16,40,000.00</b>
<b>Insurable value of the property (533.50 X 3,000.00)</b>				<b>16,00,500.00</b>
<b>Guideline value of the property (533.50 X 12,792.00)</b>				<b>68,24,532.00</b>

### Justification for Price / Rate

The Market Value of the property is based on facts of markets discovered by us during our enquiries, however the government rate value in this case is less than the market value arrived by us. We are of the opinion that the value arrive by us will prove to be correct if an Auction of the subject property is carried out. As far as Market Value in Index II is concerned, it is not possible to comment on same, may be government rates are fixed by sampling during same point of time in part and whereas, Market values change every month.

In most of the cases the actual deal amount or Transaction value is not reflected in Index II because of various Market practices. As Valuer, we always try to give a value which is correct reflection of actual transaction value irrespective of any factors in market.

### Method of Valuation / Approach

The sales comparison approach uses the market data of sale prices to estimate the value of a real estate property. Property valuation in this method is done by comparing a property to other similar properties that have been recently sold. Comparable properties, also known as comparables, or comps, must share certain features with the property in question. Some of these include physical features such as square footage, number of rooms, condition, and age of the building; however, the most important factor is no doubt the location of the property. Adjustments are usually needed to account for differences as no two properties are exactly the same. To make proper adjustments when comparing properties, real estate appraisers must know the differences between the comparable properties and how to value these differences. The sales comparison approach is commonly used for Residential Flat, where there are typically many comparables available to analyze. As the property is a Residential Flat, we have adopted Sale Comparison Approach Method for the purpose of valuation .The Price for similar type of property in the nearby vicinity is in the range of ₹ 23,000.00 to ₹ 25,900.00 per Sq. Ft. on Carpet Area / ₹ 20,900.00 to ₹ 23,500.00 per Sq. Ft. on BuiltUp Area. Considering the rate with attached report , current market conditions , demand and supply position, Flat size, location, upswing in real estate prices , sustained demand for Residential Flat, all round development of Residential and Commercial application in the locality etc. We estimate ₹24,000.00 per Sq. Ft. on Carpet Area for valuation.

Impending threat of acquisition by government for road widening / public service purposes, sub merging & applicability of CRZ provisions (Distance from sea-cost / tidal level must be incorporated) and their effect on	
Saleability	Good
Likely rental values in future	₹ 29,000/- Expected rental income per month after building completion
Any likely income it may generate	Rental Income

Think.Innovate.Create

## Actual Site Photographs

## Route Map of the property

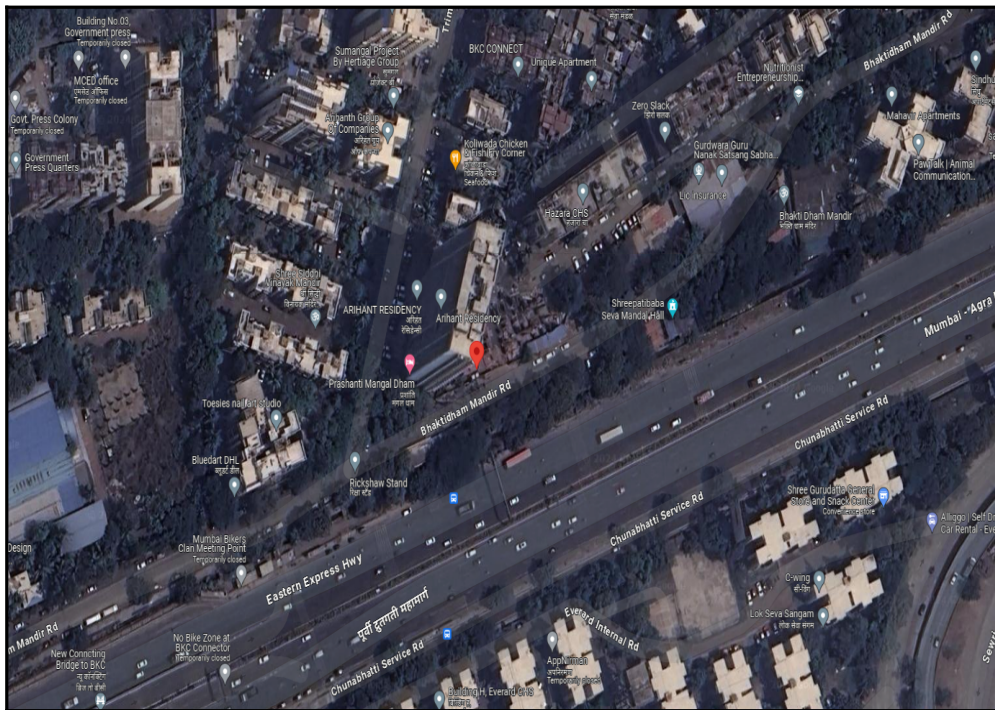

**Note:** Red marks shows the exact location of the property

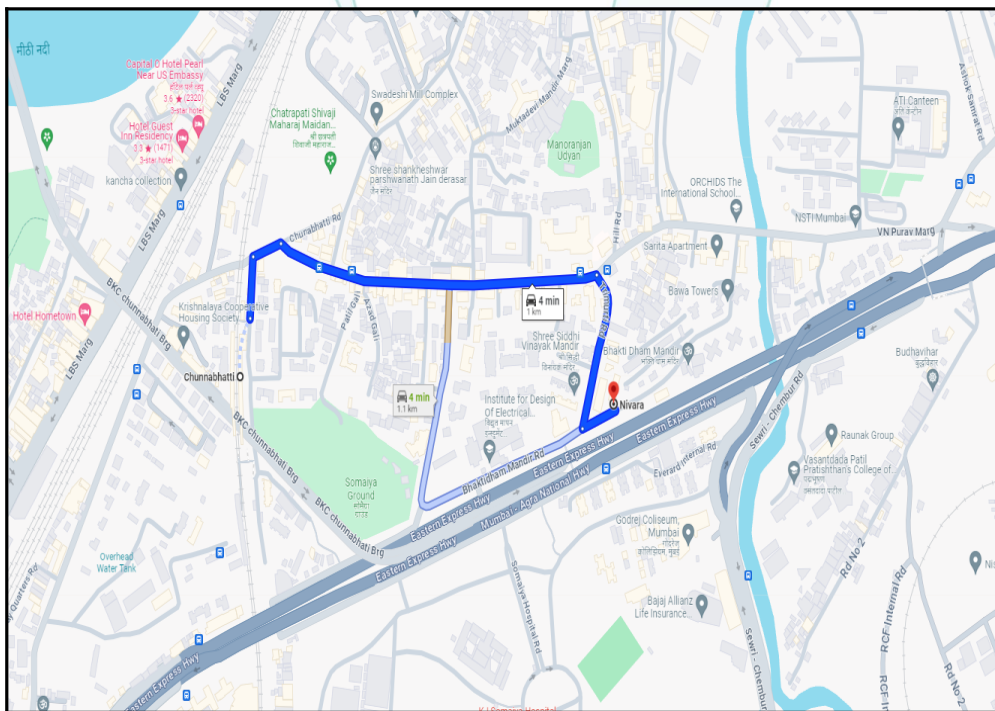

**Longitude Latitude: 19°3'5.1"N 72°52'31.3"E**

**Note:** The Blue line shows the route to site distance from nearest Railway Station (Chunabhatti - 1.00 Km.).

## Ready Reckoner Rate

Department of Registration and Stamp  
Government of Maharashtra
नोंदणी व मुद्रांक विभाग  
महाराष्ट्र शासन

### Annual Statement of Rates Ver. 2.0 ( बाजारमूल्य दर पत्रक आवृत्ती 2.0 )

Home
Valuation Guidelines | User Manual

Year: 2023-2024
Language: English

Selected District: MumbaiSubUrban

Select Village: कुली - 3

Search By:  Survey No.  Location

Enter Survey No: 458 Search

उपविभाग	खुली जमीन	निवासी सदनिका	ऑफीसदुकाने	औद्योगिक	एकक (Rs.)	Attribute
107/514 - भुभाग: स.गो.बर्वे मार्गाच्या दक्षिणेकडील गावाचा सर्व भूभाग.	49960	125170	143940	178000	125170	चौ. मीटर सि.टी.एस. नंबर

Stamp Duty Ready Reckoner Market Value Rate for Flat	125170			
Increase by 10% on Flat Located on 18 <sup>th</sup> Floor	12517			
<b>Stamp Duty Ready Reckoner Market Value Rate (After Increase/Decrease) (A)</b>	<b>1,37,687.00</b>	<b>Sq. Mtr.</b>	<b>12,792.00</b>	<b>Sq. Ft.</b>
Stamp Duty Ready Reckoner Market value Rate for Land (B)	49960			
The difference between land rate and building rate(A-B=C)	87,727.00			
Percentage after Depreciation as per table(D)	100%			
<b>Rate to be adopted after considering depreciation [B + (C X D)]</b>	<b>1,37,687.00</b>	<b>Sq. Mtr.</b>	<b>12,792.00</b>	<b>Sq. Ft.</b>

### Multi-Storied building with Lift

For residential premises / commercial unit / office on above floor in multistoried building, the rate mentioned in the ready reckoner will be increased as under:

	Location of Flat / Commercial Unit in the building	Rate
a)	On Ground to 4 Floors	No increase for all floors from ground to 4 floors
b)	5 Floors to 10 Floors	Increase by 5% on units located between 5 to 10 floors
c)	11 Floors to 20 Floors	Increase by 10% on units located between 11 to 20 floors
d)	21 Floors to 30 Floors	Increase by 15% on units located between 21 to 30 floors
e)	31 Floors and above	Increase by 20% on units located on 31 and above floors

### Depreciation Percentage Table

Completed Age of Building in Years	Value in percent after depreciation	
	R.C.C Structure / other Pukka Structure	Cessed Building, Half or Semi-Pukka Structure & Kaccha Structure.

0 to 2 Years	100%	100%
Above 2 & up to 5 Years	95%	95%
Above 5 Years	After initial 5 year for every year 1% depreciation is to be considered. However maximum deduction available as per this shall be 70% of Market Value rate	After initial 5 year for every year 1.5% depreciation is to be considered. However maximum deduction available as per this shall be 85% of Market Value rate

Think.Innovate.Create

## Price Indicator

Property	1 BHK 440 Sq-ft Flat For Sale Chunabhatti, Mumbai
Source	magic bricks
Area Type	Carpet
Area	440.00 Sq. Ft.
Percentage	10%
Rate / Sq. feet on BuiltUp area	₹ 23,141/-
Floor	-

magicbricks
Buy ▾ Rent ▾ Sell ▾ Home Loans ▾
Hi, nitesh ▾
Post Property FREE

Posted on: Feb 23, 24
Property ID: 51978239

₹1.12 Cr

EMI - ₹51k | [Can I Afford it?](#)

1 BHK 440 Sq-ft Flat For Sale **Chunabhatti, Mumbai**

1 Bed | 1 Bath | Unfurnished

Carpet Area	Project	Floor
440 sqft	<b>Arihant Niwara Sky</b>	14 (Out of 20 Floors)
₹25,455/sqft		
Transaction Type	Facing	Lifts
<b>New Property</b>	<b>East</b>	<b>2</b>
Furnished Status	Type Of Ownership	Age Of Construction
<b>Unfurnished</b>	<b>Co-operative Society</b>	<b>Under Construction</b>

Contact Agent
Get Phone No.

Contact Agent

Abhay +91-98XXXXXXX

Get Phone No.

### More Details

Price Breakup	₹1.12 Cr   ₹4,000 Monthly
Booking Amount	₹5.0 Lac
RERA ID	P51800025450

Property	3 BHK Flat For Sale IN Arihant Niwara Sky, Chunabhatti, Mumbai
Source	magic bricks
Area Type	Carpet
Area	1000 Sq. Ft.
Percentage	10%
Rate / Sq. feet on BuiltUp area	₹ 20,909/-
Floor	-

Property	2 BHK 850 Sq-ft Flat For Sale IN Arihant Niwara Sky, Chunabhatti, Mumbai
Source	magic bricks
Area Type	Carpet
Area	650.00 Sq. Ft.
Percentage	10%
Rate / Sq. feet on BuiltUp area	₹ 23,077/-
Floor	-

Property	Dream Arihant Niwara Sky, Samarth Nagar, Sion, Mumbai
Source	Housing.Com
Area Type	Carpet
Area	715.00 Sq. Ft.
Percentage	10%
Rate / Sq. feet on BuiltUp area	₹ 23,522/-
Floor	-

Project Name	Brokerage
<u>Dream Arihant Niwara Sky</u>	No Charge <a href="#">Access Zero Brokerage Properties &gt;</a>
Price	Carpet Area
₹1.85 Cr	715 sq.ft
Bedrooms	Bathrooms
2	2
Parking	Balcony
1 Covered Parking	No Balcony
Added	
2 days ago	

The "Contact Seller" section includes the name "Nilesh Dedhiya", phone number "+9199303...", and a "Get Contact Details" button. There are also options to "Allow other agents to get in touch" and "I am interested in Home Loans".

## Sale Instances

Property	Arihant Niwara Sky, Chunabhathi, Mumbai
Source	Index_no.2
Area Type	Carpet
Area	650 Sq. Ft.
Percentage	10%
Rate / Sq. feet on BuiltUp area	₹ 20,979/-
Floor	-

3/14/24, 11:31 AM		igr_21889	
21889369 28-02-2024 Note:-Generated Through eSearch Module. For original report please contact concern SRO office.		<b>सूची क्र.2</b>	
		दुय्यम निबंधक : सह दु.नि. कुर्ला 1 दस्त क्रमांक : 21889/2023 नोंदणी : Regn:63m	
<b>गावाचे नाव : कुर्ला</b>			
(1)विलेखाचा प्रकार	करारनामा		
(2)मोबदला	15000000		
(3) बाजारभाव(भाडेपट्ट्याच्या बाबतितपट्टाकार आकारणी देतो की पट्टेदार ते नमुद करावे)	9169608.05		
(4) भू-मापन,पौढहिस्सा व घरक्रमांक(असल्यास)	1) पालिकेचे नाव:Mumbai Ma.na.pa. इतर वर्णन :सदनिका नं: 803.ए विंग, माळा नं: 8 वा मजला. इमारतीचे नाव: श्री निवारा को-ऑप. होसिंग सोसायटी लिमिटेड, ब्लॉक नं: बिल्डिंग नं. 5,अरिहंत निवारा स्काय, रोड : व्ही.एन.पुरव मार्ग,सायन चुनाभट्टी,मुंबई - 400022, इतर माहिती: क्षेत्रफळ 60.38 चौ. मीटर्स कार्पेट म्हणजेच 650 चौ. फूट रेरा कार्पेट सोबत एक मेकॅनाईझ्ड कार पार्किंग. (मीजे कुर्ला 3) ( C.T.S. Number : 458 D : )		
(5) क्षेत्रफळ	66.45 चौ.मीटर		
(6)आकारणी किंवा जुडी देण्यात असेल तेव्हा.			
(7) दस्तऐवज करून देणा-या/लिहून देवणा-या पक्षकाराचे नाव किंवा दिवाणी न्यायालयाचा हुकुमनामा किंवा आदेश असल्यास,प्रतिवादिचे नाव व पत्ता.	1): नाव:-मेसर्स डीम अरिहंत इन्फ्रास्ट्रक्चर कंपनी तर्फे भागीदार धनेश रूपराज जैन ह्यांच्या तर्फे कुलमुखत्यार म्हणून अतुल निवृत्ती पवार वय:-30 पत्ता:-प्लॉट नं: शॉप नं. 6,बी विंग , माळा नं: -, इमारतीचे नाव: आदित्य हेरिटेज, ब्लॉक नं: -, रोड नं: चुनाभट्टी, मुंबई, महाराष्ट्र, MUMBAI. पिन कोड:-400022 पॅन नं:-AAJFD6287B		
(8)दस्तऐवज करून घेणा-या पक्षकाराचे व किंवा दिवाणी न्यायालयाचा हुकुमनामा किंवा आदेश असल्यास,प्रतिवादिचे नाव व पत्ता	1): नाव:-सुरज सुहास ठाकूर वय:-30; पत्ता:-प्लॉट नं: 1902/4सी, माळा नं: -, इमारतीचे नाव: माउंटन ब्रीझ को-ऑप. होसिंग सोसायटी लिमिटेड, न्यू म्हाडा कॉलनी, ब्लॉक नं: -, रोड नं: जोगेश्वरी विक्रोळी लिंक रोड, ऑफ तुंगा व्हिलेज, पवई गार्डन, पवई, मुंबई, महाराष्ट्र, MUMBAI. पिन कोड:-400072 पॅन नं:-APBPT6204M 2): नाव:-सुहास उदेंदिसिंग ठाकूर वय:-68; पत्ता:-प्लॉट नं: 1902/4सी, माळा नं: -, इमारतीचे नाव: माउंटन ब्रीझ को-ऑप. होसिंग सोसायटी लिमिटेड, न्यू म्हाडा कॉलनी, ब्लॉक नं: -, रोड नं: जोगेश्वरी विक्रोळी लिंक रोड, ऑफ तुंगा व्हिलेज, पवई गार्डन, पवई, मुंबई, महाराष्ट्र, MUMBAI. पिन कोड:-400072 पॅन नं:-ABCPT6223F 3): नाव:-नेहा सुहास ठाकूर वय:-56; पत्ता:-प्लॉट नं: 1902/4सी, माळा नं: -, इमारतीचे नाव: माउंटन ब्रीझ को-ऑप. होसिंग सोसायटी लिमिटेड, न्यू म्हाडा कॉलनी, ब्लॉक नं: -, रोड नं: जोगेश्वरी विक्रोळी लिंक रोड, ऑफ तुंगा व्हिलेज, पवई गार्डन, पवई, मुंबई, महाराष्ट्र, मुम्बई. पिन कोड:-400072 पॅन नं:-AOVPT0573Q		
(9) दस्तऐवज करून दिल्याचा दिनांक	02/11/2023		
(10)दस्त नोंदणी केल्याचा दिनांक	02/11/2023		
(11)अनुक्रमांक,खंड व पृष्ठ	21889/2023		
(12)बाजारभावाप्रमाणे मुद्रांक शुल्क	900000		
(13)बाजारभावाप्रमाणे नोंदणी शुल्क	30000		
(14)येरा			
मुल्यांकनासाठी विचारात घेतलेला तपशील:-			
https://beta-rv.vastukala.co.in:8889/igrSearch/85df3b4e6d2f8827e2747a5c			
1/2			

As a result of my appraisal and analysis, it is my considered opinion that the value of the above property in the prevailing condition with aforesaid specifications is **₹1,16,40,000.00 (Rupees One Crore Sixteen Lakh Forty Thousand Only) after completion of the property.** As per Site Inspection 28% Construction Work is Completed.

Place : Mumbai

Date : 18.03.2024

**For VASTUKALA CONSULTANTS (I) PVT. LTD.**

**Director**

**Auth. Sign.**

**Manoj Chalikwar**

Govt. Reg. Valuer

Chartered Engineer (India)

Reg. No. IBBI/RV/07/2018/10366

State Bank of India Empanelment No.: SME/TCC/2021-22/86/3

The undersigned has inspected the property detailed in the Valuation Report dated \_\_\_\_\_ on \_\_\_\_\_ . We are satisfied that the fair and reasonable market value of the property is ₹ \_\_\_\_\_ (Rupees \_\_\_\_\_ only).

Date \_\_\_\_\_

Signature  
(Name & Designation of the Inspecting Official/s)

Countersigned  
(BRANCH MANAGER)

Think.Innovate.Create

Enclosures	
Declaration-cum-undertaking from the valuer (Annexure-IV)	Attached
Model code of conduct for valuer - (Annexure V)	Attached

**(Annexure-IV)****DECLARATION-CUM-UNDERTAKING**

I, Manoj Chalikwar do hereby solemnly affirm and state that:

- a. I am a citizen of India.
- b. I will not undertake valuation of any assets in which I have a direct or indirect interest or become so interested at any time during a period of three years prior to my appointment as valuer or three years after the valuation of assets was conducted by me.
- c. The information furnished in my valuation report dated 18.03.2024 is true and correct to the best of my knowledge and belief and I have made an impartial and true valuation of the property.
- d. My engineer Dashrath Jaiswar has personally inspected the property on 16.03.2024. The work is not sub-contracted to any other valuer and carried out by myself.
- e. Valuation report is submitted in the format as prescribed by the bank.
- f. I have not been depanelled / delisted by any other bank and in case any such depanelment by other banks during my empanelment with you, I will inform you within 3 days of such depanelment.
- g. I have not been removed / dismissed from service / employment earlier.
- h. I have not been convicted of any offence and sentenced to a term of imprisonment
- i. I have not been found guilty of misconduct in my professional capacity.
- j. I have not been declared to be unsound mind
- k. I am not an undischarged bankrupt, or has not applied to be adjudicated as a bankrupt;
- l. I am not an undischarged insolvent.
- m. I have not been levied a penalty under section 271J of Income-tax Act, 1961 (43 of 1961) and time limit for filing appeal before Commissioner of Income-tax (Appeals) or Income-tax Appellate Tribunal, as the case may be has expired, or such penalty has been confirmed by Income-tax Appellate Tribunal, and five years have not elapsed after levy of such penalty
- n. I have not been convicted of an offence connected with any proceeding under the Income Tax Act 1961, Wealth Tax Act 1957 or Gift Tax Act 1958 and
- o. My PAN Card number as applicable is AERPC9086P
- p. I undertake to keep you informed of any events or happenings which would make me ineligible for empanelment as a valuer
- q. I have not concealed or suppressed any material information, facts and records and I have made a complete and full disclosure

- r. I have read the Handbook on Policy, Standards and procedure for Real Estate Valuation, 2011 of the IBA and this report is in conformity to the 'Standards' enshrined for valuation in the Part - B of the above handbook to the best of my ability.
- s. I have read the International Valuation Standards (IVS) and the report submitted to the Bank for the respective asset class is in conformity to the 'Standards' as enshrined for valuation in the IVS in 'General Standards' and 'Asset Standards' as applicable. The valuation report is submitted in the prescribed format of the bank.
- t. I abide by the Model Code of Conduct for empanelment of valuer in the Bank. (Annexure V - A signed copy of same to be taken and kept along with this declaration)
- u. My CIBIL Score and credit worthiness is as per Bank's guidelines.
- v. I am a Valuer, who is competent to sign this valuation report. ®
- w. I will undertake the valuation work on receipt of Letter of Engagement generated from the system (i.e. LLMS / LOS) only.
- x. Further, I hereby provide the following information.

Think.Innovate.Create

No.	Particulars	Valuer comment
1	background information of the asset being valued;	The property under consideration is purchased by Mr. Amit Vilas Patil & Mrs. Madhuri Amit Patil from M/s. Dream Arihant Infrastructure Company vide Agreement for sale dated 25.05.2023.
2	purpose of valuation and appointing authority	As per the request from State Bank of India, RACPC Sion to assess Fair Market Value value of the property for Housing Loan purpose
3	identity of the valuer and any other experts involved in the valuation;	Manoj Chalikwar - Regd. Valuer Dashrath Jaiswar - Valuation Engineer Nitesh Khedekar - Technical Manager Prajakta Patil - Technical Officer
4	disclosure of valuer interest or conflict, if any;	We have no interest, either direct or indirect, in the property valued. Further to state that we do not have relation or any connection with property owner / applicant directly or indirectly. Further to state that we are an independent Valuer and in no way related to property owner / applicant
5	date of appointment, valuation date and date of report;	Date of Appointment - 13.03.2024 Valuation Date - 18.03.2024 Date of Report - 18.03.2024
6	inspections and/or investigations undertaken;	Physical Inspection done on - 16.03.2024
7	nature and sources of the information used or relied upon;	Market Survey at the time of site visit Ready Reckoner rates / Circle rates Online search for Registered Transactions Online Price Indicators on real estate portals Enquiries with Real estate consultants Existing data of Valuation assignments carried out by us
8	Procedures adopted in carrying out the valuation and valuation standards followed;	Sales Comparative Method
9	restrictions on use of the report, if any;	This valuation is for the use of the party to whom it is addressed and for no other purpose. No responsibility is accepted to any third party who may use or rely on the whole or any part of this valuation. The valuer has no pecuniary interest that would conflict with the proper valuation of the property.
10	major factors that were taken into account during the valuation;	current market conditions, demand and supply position, Residential Flat size, location, upswing in real estate prices, sustained demand for Residential Flat, all round development of commercial and Commercial application in the locality etc.
11	major factors that were not taken into account during the valuation;	-
12	Caveats, limitations and disclaimers to the extent they explain or elucidate the limitations faced by valuer, which shall not be for the purpose of limiting his responsibility for the valuation report.	Attached

## Assumptions, Disclaimers, Limitations & Qualifications

### Value Subject to Change

The subject appraisal exercise is based on prevailing market dynamics as on **18<sup>th</sup> March 2024** and does not take into account any unforeseeable developments which could impact the same in the future.

### Our Investigations

We are not engaged to carry out all possible investigations in relation to the subject property. Where in our report we identify certain limitations to our investigations, this is to enable the reliant party to instruct further investigations where considered appropriate or where we recommend as necessary prior to reliance. Mumbai (VCIPL) is not liable for any loss occasioned by a decision not to conduct further investigations.

### Assumptions

Assumptions are a necessary part of undertaking valuations. Vastukala Consultants India Pvt. Ltd. adopts assumptions for the purpose of providing valuation advice because some matters are not capable of accurate calculations or fall outside the scope of our expertise, or out instructions. The reliant party accepts that the valuation contains certain specific assumptions and acknowledge and accept the risk of that if any of the assumptions adopted in the valuation are incorrect, then this may have an effect on the valuation.

### Information Supplied by Others

The appraisal is based on the information provided by the client. The same has been assumed to be correct and has been used for appraisal exercise. Where it is stated in the report that another party has supplied information to VCIPL, this information is believed to be reliable but VCIPL can accept no responsibility if this should prove not to be so.

### Future Matters

To the extent that the valuation includes any statement as to a future matter, that statement is provided as an estimate and/or opinion based on the information known to VCIPL at the date of this document. VCIPL does not warrant that such statements are accurate or correct.

Think.Innovate.Create

### Map and Plans

Any sketch, plan or map in this report is included to assist the reader while visualising the property and assume no responsibility in connection with such matters.

### Site Details

Based on inputs received from Client's representative and site visit conducted, we understand that the subject property is Residential Flat, admeasuring **485.00 Sq. Ft. Carpet Area** in the name of **Mr. Amit Vilas Patil & Mrs. Madhuri Amit Patil**. Further, VCIPL has assumed that the subject property is free from any encroachment and is available as on the date of the appraisal.

### Property Title

Based on our discussion with the Client, we understand that the subject property is owned by **Mr. Amit Vilas Patil & Mrs. Madhuri Amit Patil**. For the purpose of this appraisal exercise, we have assumed that the subject property has a clear title and is free from any encumbrances, disputes and claims. VCIPL has made no further enquiries with the relevant local authorities in this regard and does not certify the property as having a clear and marketable title. Further, no legal advice regarding the title and ownership of the subject property has been obtained for the purpose of this appraisal exercise. It has been assumed that the title deeds are clear and marketable.

## Environmental Conditions

We have assumed that the subject property is not contaminated and is not adversely affected by any existing or proposed environmental law and any processes which are carried out on the property are regulated by environmental legislation and are properly licensed by the appropriate authorities.

## Area

Based on the information provided by the Client's representative, we understand that the Residential Flat, admeasuring **485.00 Sq. Ft. Carpet Area**.

## Condition & Repair

In the absence of any information to the contrary, we have assumed that there are no abnormal ground conditions, nor archaeological remains present which might adversely affect the current or future occupation, development or value of the property. The property is free from rat, infestation, structural or latent defect. No currently known deleterious or hazardous materials or suspect techniques will be used in the construction of or subsequent alteration or additions to the property and comments made in the property details do not purport to express an opinion about, or advise upon, the condition of uninspected parts and should not be taken as making an implied representation or statement about such parts.

## Valuation Methodology

For the purpose of this valuation exercise, the valuation methodology used is Direct Comparison Approach Method and proposed Highest and Best Use model is used for analysing development potential.

The Direct Comparison Approach involves a comparison of the property being valued to similar properties that have actually been sold in arms - length transactions or are offered for sale. This approach demonstrates what buyers have historically been willing to pay (and sellers willing to accept) for similar properties in an open and competitive market and is particularly useful in estimating the value of the Flat and properties that are typically traded on a unit basis.

In case of inadequate recent transaction activity in the subject micro-market, the appraiser would collate details of older transactions. Subsequently, the appraiser would analyse rental / capital value trends in the subject micro-market in order to calculate the percentage increase / decrease in values since the date of the identified transactions. This percentage would then be adopted to project the current value of the same.

Where reliance has been placed upon external sources of information in applying the valuation methodologies, unless otherwise specifically instructed by Client and/or stated in the valuation, VCIPL has not independently verified that information and VCIPL does not advise nor accept it as reliable. The person or entity to whom the report is addressed acknowledges and accepts the risk that if any of the unverified information in the valuation is incorrect, then this may have an effect on the

valuation.

## Not a Structural Survey

We state that this is a valuation report and not a structural survey.

## Other

All measurements, areas and ages quoted in our report are approximate.

## Legal

We have not made any allowances with respect to any existing or proposed local legislation relating to taxation on realization of the sale value of the subject property. VCIPL is not required to give testimony or to appear in court by reason of this appraisal report, with reference to the property in question, unless arrangement has been made thereof. Further, no legal advice on any aspects has been obtained for the purpose of this appraisal exercise.

## Property specific assumptions

Based on inputs received from the client and site visit conducted, we understand that the subject property is **Residential Flat**, admeasuring **485.00 Sq. Ft. Carpet Area**.

## ASSUMPTIONS, CAVEATS, LIMITATION AND DISCLAIMERS

1. We assume no responsibility for matters of legal nature affecting the property appraised or the title thereto, nor do we render our opinion as to the title, which is assumed to be good and marketable.
2. The property is valued as though under responsible ownership.
3. It is assumed that the property is free of liens and encumbrances
4. It is assumed that there are no hidden or unapparent conditions of the subsoil or structure that would render it more or less valuable. No responsibility is assumed for such conditions or for engineering that might be required to discover such factors.
5. There is no direct/ indirect interest in the property valued.
6. The rates for valuation of the property are in accordance with the Govt. approved rates and prevailing market rates.

(Annexure-V)

## MODEL CODE OF CONDUCT FOR VALUERS

### Integrity and Fairness

1. A valuer shall, in the conduct of his/its business, follow high standards of integrity and fairness in all his/its dealings with his/its clients and other valuers.
2. A valuer shall maintain integrity by being honest, straightforward, and forthright in all professional relationships.
3. A valuer shall endeavour to ensure that he/it provides true and adequate information and shall not misrepresent any facts or situations.
4. A valuer shall refrain from being involved in any action that would bring disrepute to the profession.
5. A valuer shall keep public interest foremost while delivering his services.

### Professional Competence and Due Care

6. A valuer shall render at all times high standards of service, exercise due diligence, ensure proper care and exercise independent professional judgment.
7. A valuer shall carry out professional services in accordance with the relevant technical and professional standards that may be specified from time to time.
8. A valuer shall continuously maintain professional knowledge and skill to provide competent professional service based on up-to-date developments in practice, prevailing regulations / guidelines and techniques.
9. In the preparation of a valuation report, the valuer shall not disclaim liability for his/its expertise or deny his/its duty of care, except to the extent that the assumptions are based on statements of fact provided by the company or its auditors or consultants or information available in public domain and not generated by the valuer.
10. A valuer shall not carry out any instruction of the client insofar as they are incompatible with the requirements of integrity, objectivity and independence.
11. A valuer shall clearly state to his client the services that he would be competent to provide and the services for which he would be relying on other valuers or professionals or for which the client can have a separate arrangement with other valuers.

### Independence and Disclosure of Interest

12. A valuer shall act with objectivity in his/its professional dealings by ensuring that his/its decisions are made without the presence of any bias, conflict of interest, coercion, or undue influence of any party, whether directly connected to the valuation assignment or not.
13. A valuer shall not take up an assignment if he/it or any of his/its relatives or associates is not independent in terms of association to the company.

14. A valuer shall maintain complete independence in his/its professional relationships and shall conduct the valuation independent of external influences.
15. A valuer shall wherever necessary disclose to the clients, possible sources of conflicts of duties and interests, while providing unbiased services
16. A valuer shall not deal in securities of any subject company after any time when he/it first becomes aware of the possibility of his / its association with the valuation, and in accordance with the Securities and Exchange Board of India (Prohibition of Insider Trading) Regulations, 2015 or till the time the valuation report becomes public, whichever is earlier.
17. A valuer shall not indulge in 'mandate snatching' or offering 'convenience valuations' in order to cater to a company or client's needs.
18. As an independent valuer, the valuer shall not charge success fee.
19. In any fairness opinion or independent expert opinion submitted by a valuer, if there has been a prior engagement in an unconnected transaction, the valuer shall declare the association with the company during the last five years.

### Confidentiality

20. A valuer shall not use or divulge to other clients or any other party any confidential information about the subject company, which has come to his / its knowledge without proper and specific authority or unless there is a legal or professional right or duty to disclose.

### Information Management

21. A valuer shall ensure that he/ it maintains written contemporaneous records for any decision taken, the reasons for taking the decision, and the information and evidence in support of such decision. This shall be maintained so as to sufficiently enable a reasonable person to take a view on the appropriateness of his /its decisions and actions.
22. A valuer shall appear, co-operate and be available for inspections and investigations carried out by the authority, any person authorised by the authority, the registered valuers organisation with which he/it is registered or any other statutory regulatory body.
23. A valuer shall provide all information and records as may be required by the authority, the Tribunal, Appellate Tribunal, the registered valuers organisation with which he/it is registered, or any other statutory regulatory body.
24. A valuer while respecting the confidentiality of information acquired during the course of performing professional services, shall maintain proper working papers for a period of three years or such longer period as required in its contract for a specific valuation, for production before a regulatory authority or for a peer review. In the event of a pending case before the Tribunal or Appellate Tribunal, the record shall be maintained till the disposal of the case.

**Gifts and hospitality:**

25. A valuer or his / its relative shall not accept gifts or hospitality which undermines or affects his independence as a valuer. Explanation: For the purposes of this code the term 'relative' shall have the same meaning as defined in clause (77) of Section 2 of the Companies Act, 2013 (18 of 2013).
26. valuer shall not offer gifts or hospitality or a financial or any other advantage to a public servant or any other person with a view to obtain or retain work for himself / itself, or to obtain or retain an advantage in the conduct of profession for himself / itself.

**Remuneration and Costs.**

27. A valuer shall provide services for remuneration which is charged in a transparent manner, is a reasonable reflection of the work necessarily and properly undertaken, and is not inconsistent with the applicable rules.
28. A valuer shall not accept any fees or charges other than those which are disclosed in a written contract with the person to whom he would be rendering service.

**Occupation, employability and restrictions**

29. A valuer shall refrain from accepting too many assignments, if he/it is unlikely to be able to devote adequate time to each of his/ its assignments.
30. A valuer shall not conduct business which in the opinion of the authority or the registered valuer organisation discredits the profession.

**Miscellaneous**

31. A valuer shall refrain from undertaking to review the work of another valuer of the same client except under written orders from the bank or housing finance institutions and with knowledge of the concerned valuer.
32. A valuer shall follow this code as amended or revised from time to time.

For VASTUKALA CONSULTANTS (I) PVT. LTD.

Director

Auth. Sign.

**Manoj Chalikwar**

Govt. Reg. Valuer

Chartered Engineer (India)

Reg. No. IBBI/RV/07/2018/10366

State Bank of India Empanelment No.: SME/TCC/2021-22/86/3