

STORE

6.10 X 4.57

R/S

W

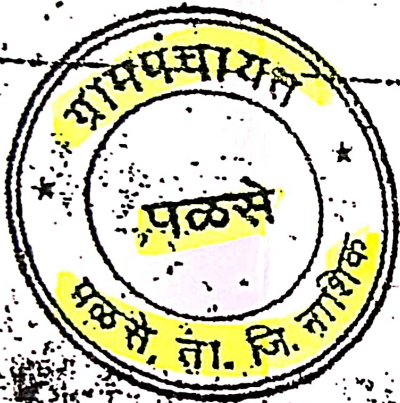

भादिक शुभा दिनांक २४/११/११  
 चे हशक नं. २६/१६/१६ नं.  
 टॉम मंगुरु केला आहे

P. U. D.  
 ग्रामविकास अधिकारी  
 ग्रामपंचायत पळसे  
 ग्रामपंचायत, पळसे, ता. जि. नाशिक

B. U. D.  
 सरपंच  
 ग्रामपंचायत, पळसे, ता. जि. नाशिक



## SCHEDULE OF OPENING

R/S - 1.20 X 2.40 - ROLLING SHUTTER

W - 1.2 X 1.20 - STEEL WINDOW

D - 0.9 X 2.1 - FLUSH DOOR

V - 0.60 X 0.9 - VENT

## AREA STATEMENT

AREA STATEMENT

B/UP AREA OF BUILDING A FOR DESHMUKH

ENTERPRISES ————— 537.10 SQM

B/UP AREA OF BUILDING B FOR

DESHMUKH SALES CORPORATION ————— 247.26 SQM

TOTAL BUILT UP: 784.36 SQM

F.S.I. CONSUMED ————— 0.52

## BUILT UP AREA STATEMENT

BUILDING (A) - GROUND FLOOR - 240.10 SQM

- II - FIRST FLOOR - 297.00 SQM

BUILDING (B) - GROUND FLOOR - 110.45 SQM

- II - FIRST FLOOR - 136.81 SQM

TOTAL BUILT UP: 784.36 SQM

PROPOSED BUILDING PLAN IN G. NO. 17

AT VILLAGE PAUSE Tal & Dist: NASHIK

BUILDING A DESHMUKH ENTERPRISES

FOR SHRI. DESHMUKH SAMPATROA

BUILDING B DESHMUKH SALES CORPORATION

FOR MRS. DESHMUKH SHOBHA S.

*Dilip Sawant*  
DILIP SAWANT

Architect

1025 Shukla Lane Nashik

Regd. No. 41837710



# ELEVATION (BUILDING B)

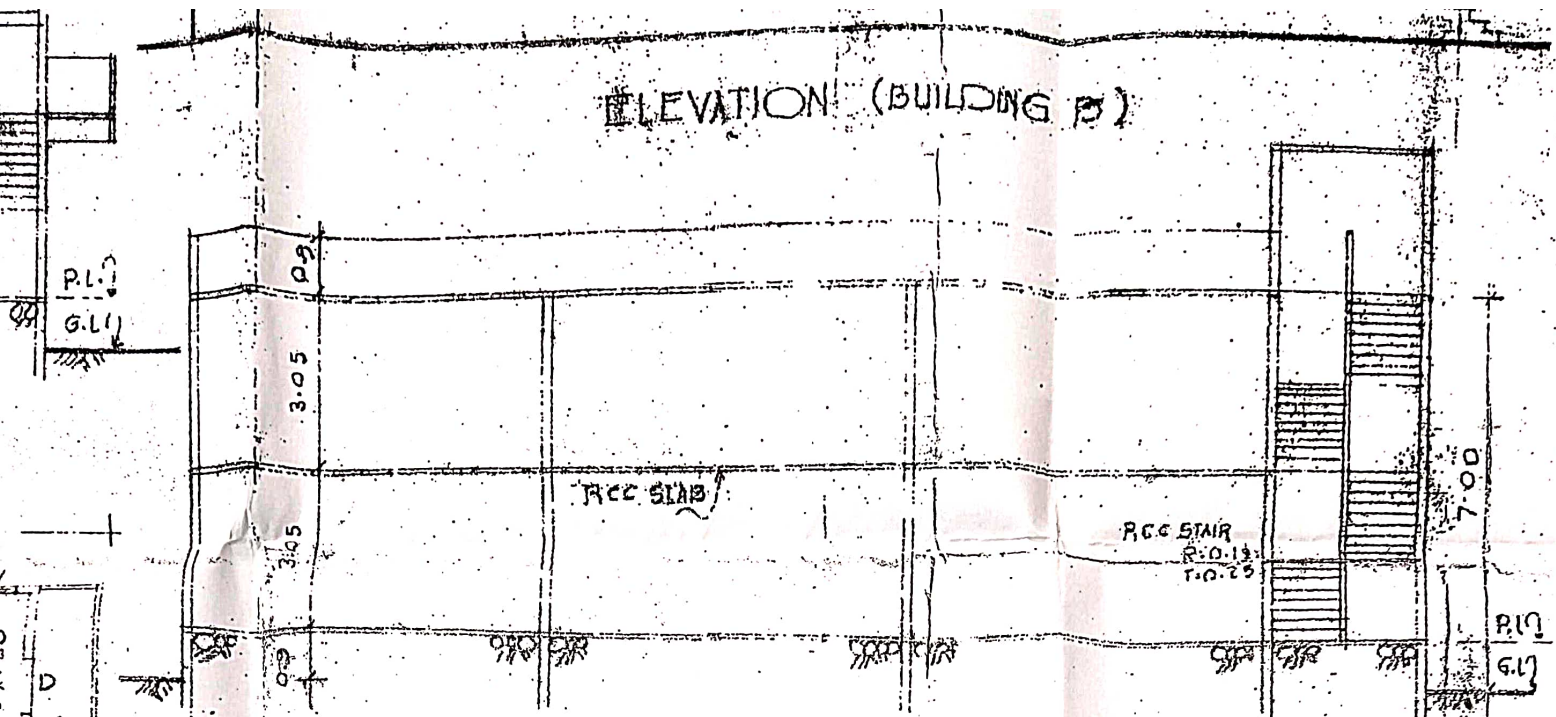

# SECTION (BUILDING B)

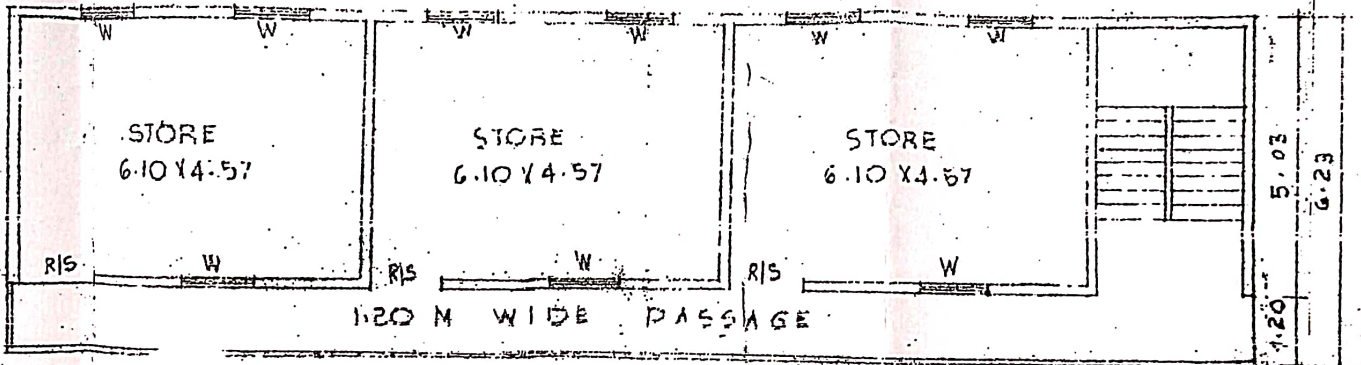

# FIRST FLOOR PLAN (BUILDING B)

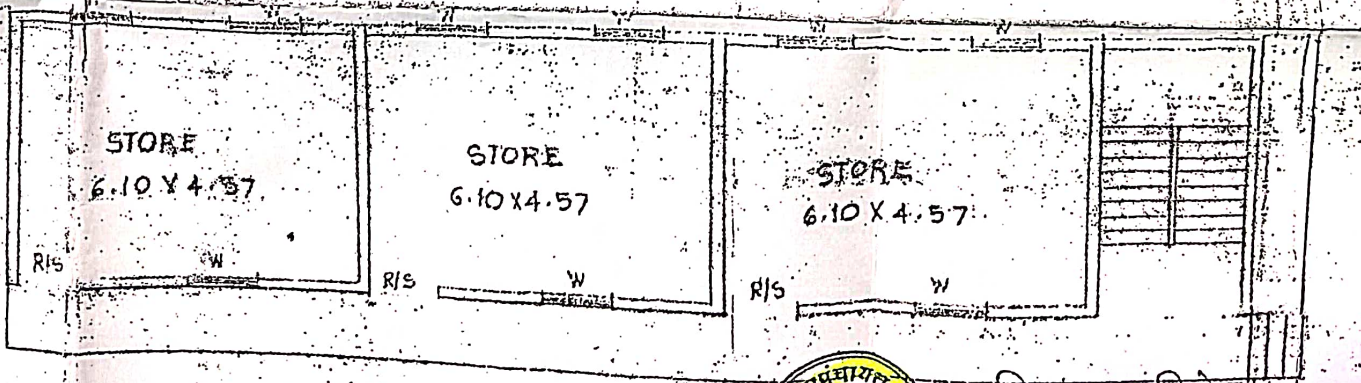

# GROUND FLOOR PLAN (BUILDING B)



भादिक सभा दिनांक २४/११/९९  
 चे हस्ताक्षर नं. २६१६/९९  
 प्लॉम मीटर केला आहे

पदवी  
 मोमनाकास आंधेजारी सरपंच  
 पालिका, पुरबो, तालुका, जि. नाशिक



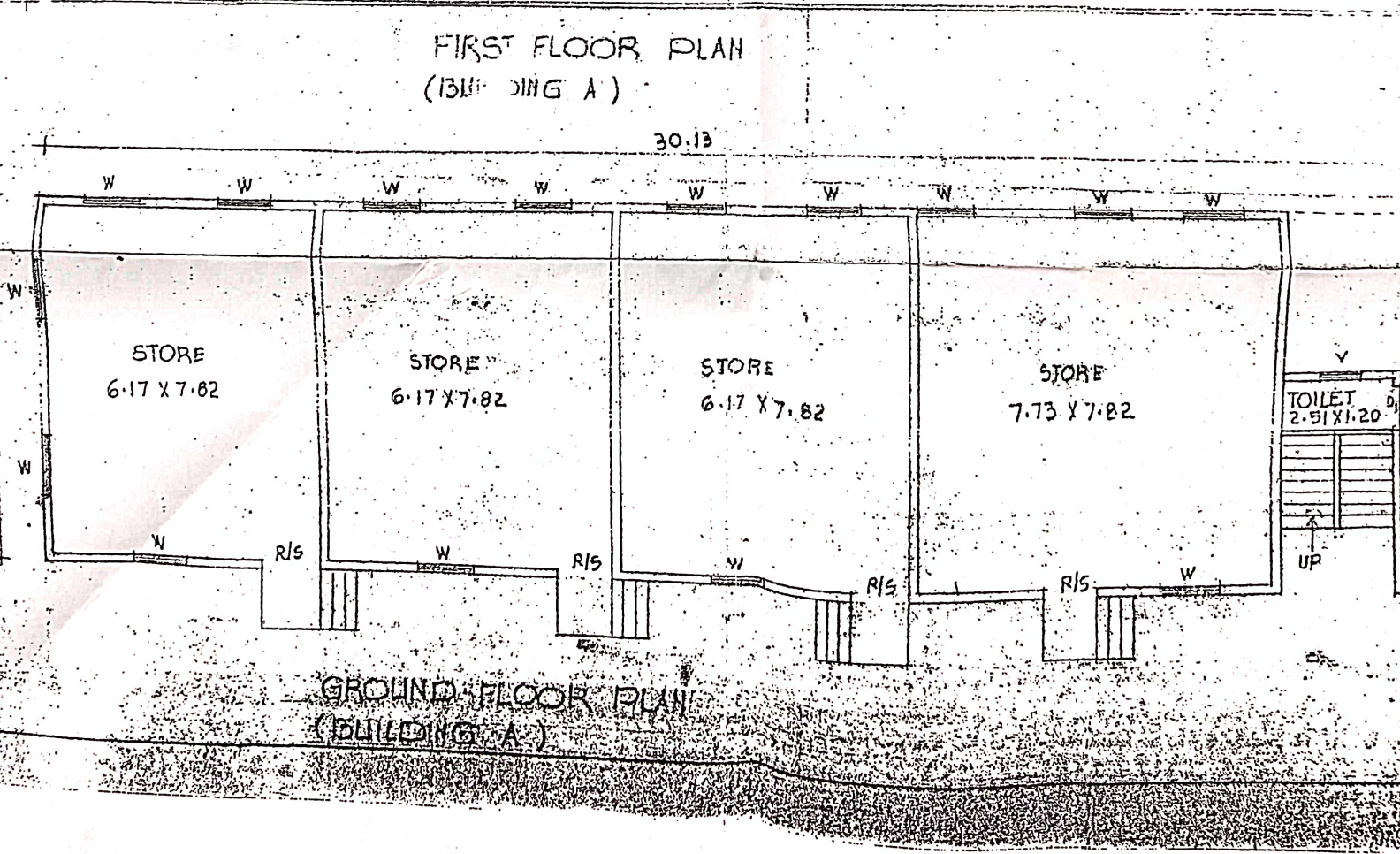
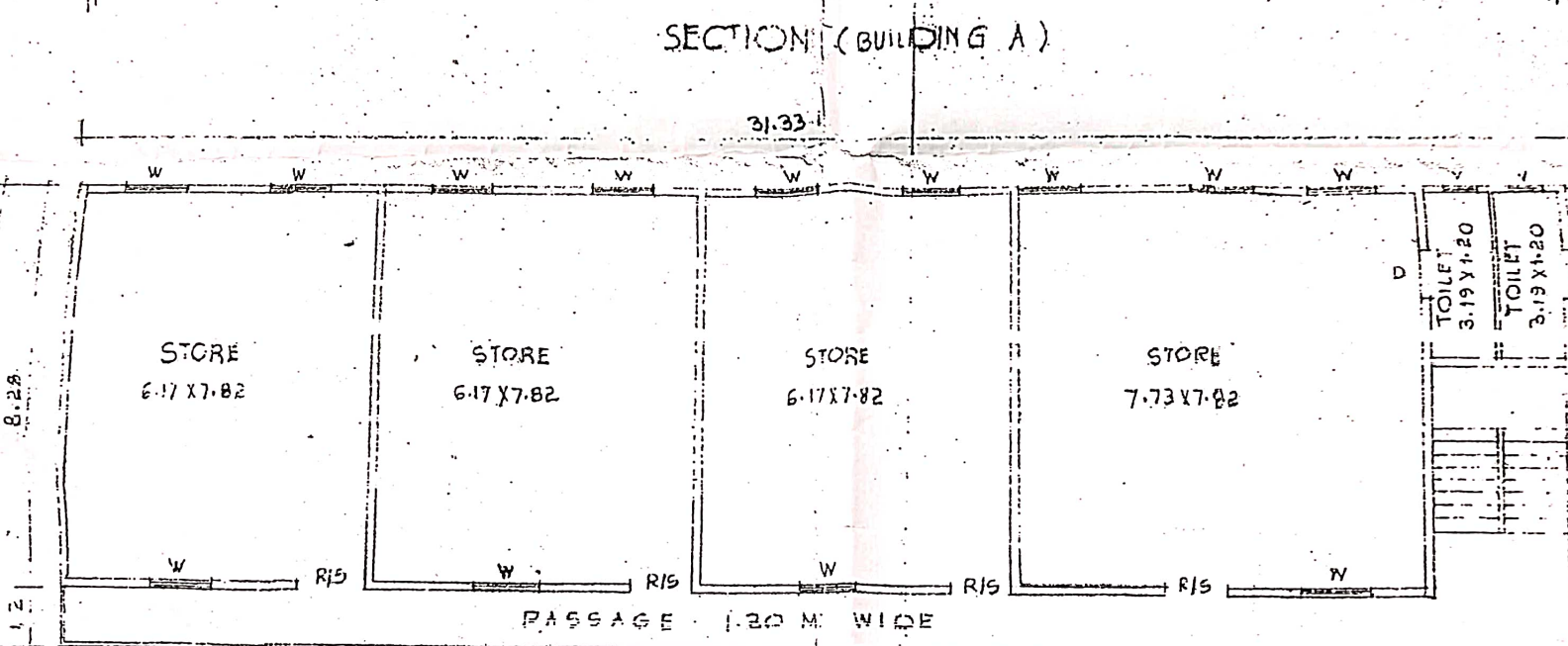
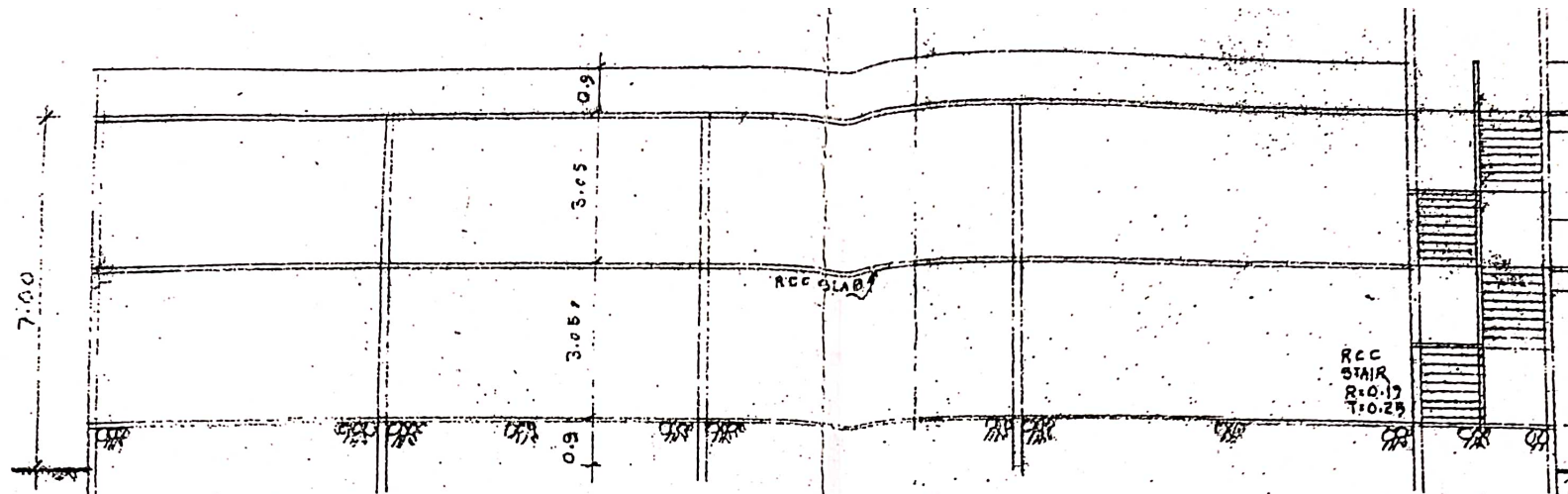



3

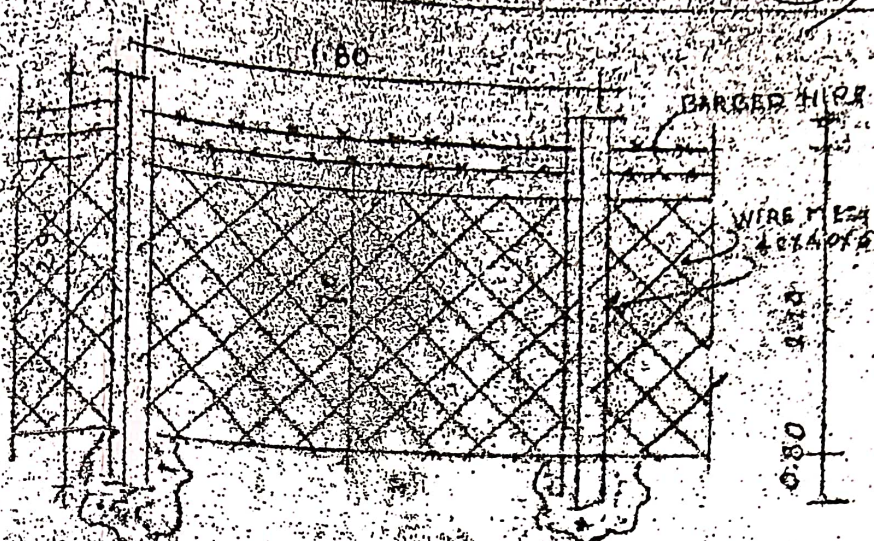

COMPOUND WALL DETAILS

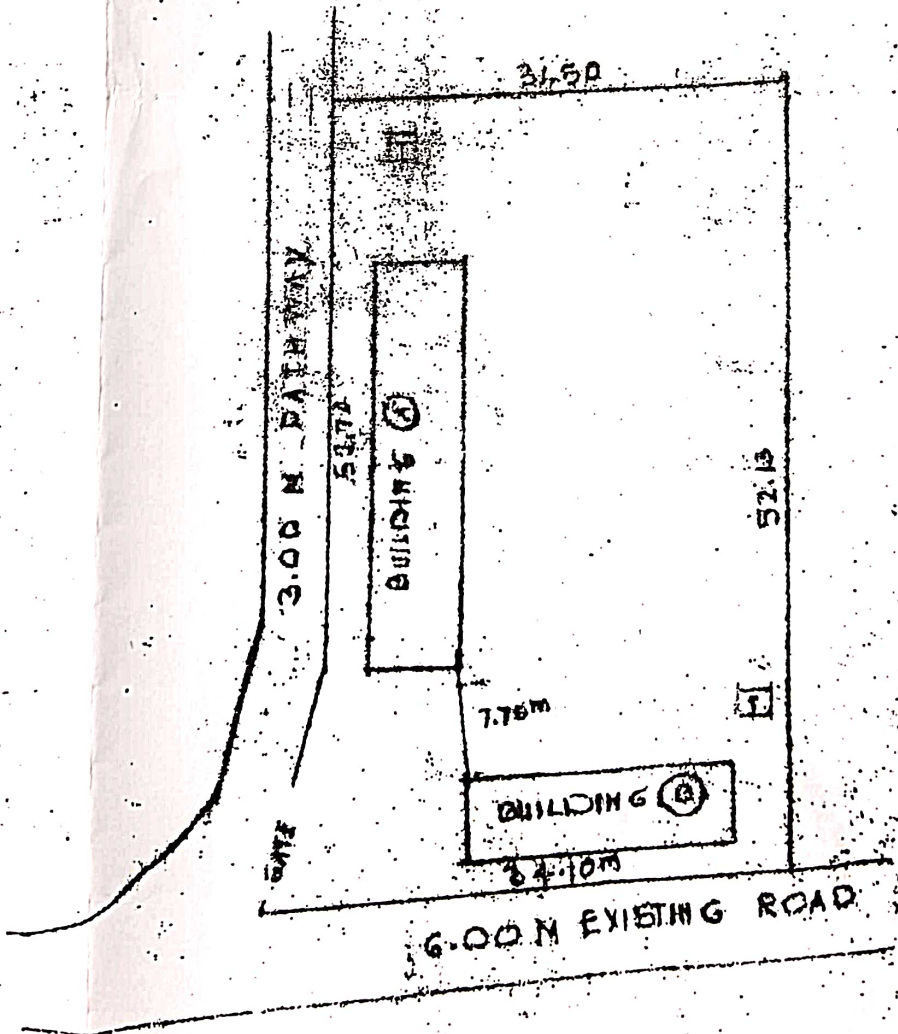

SITE PLAN  
(SCALE 1:500)





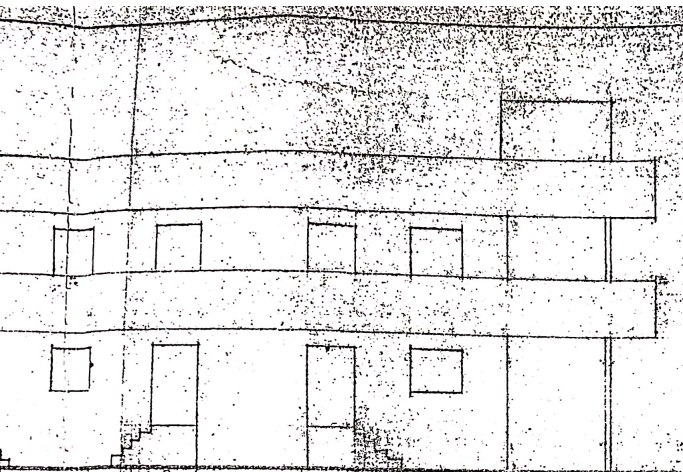

ELEVATION (BUILDING A)

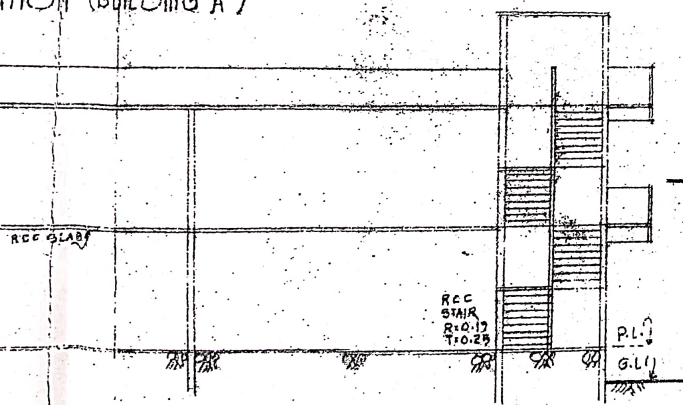

SECTION (BUILDING A)

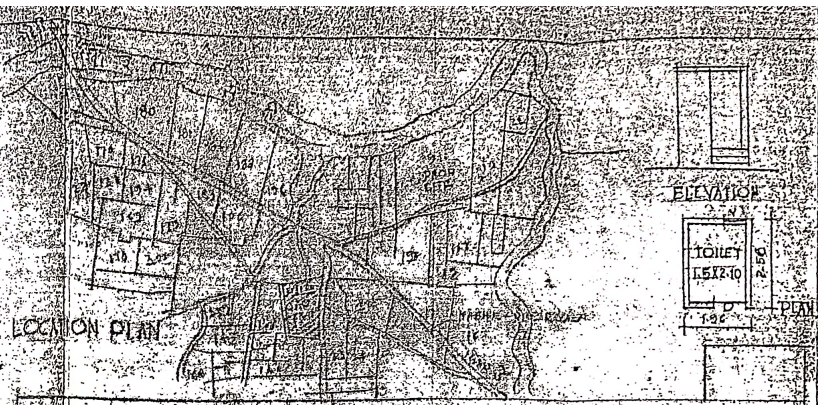

LOCATION PLAN

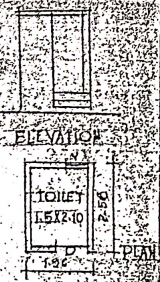

ELEVATION  
TOILET  
ELEVATION

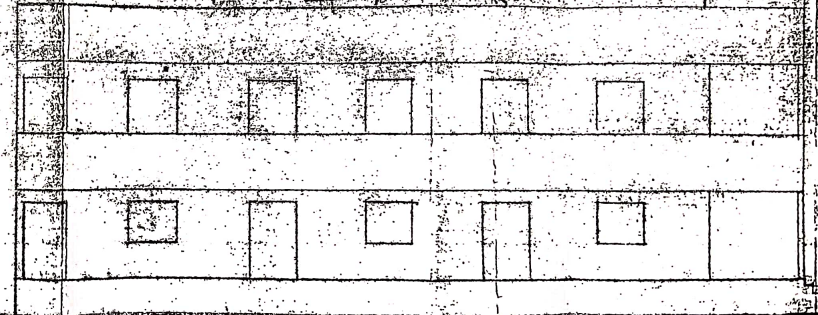

ELEVATION (BUILDING B)

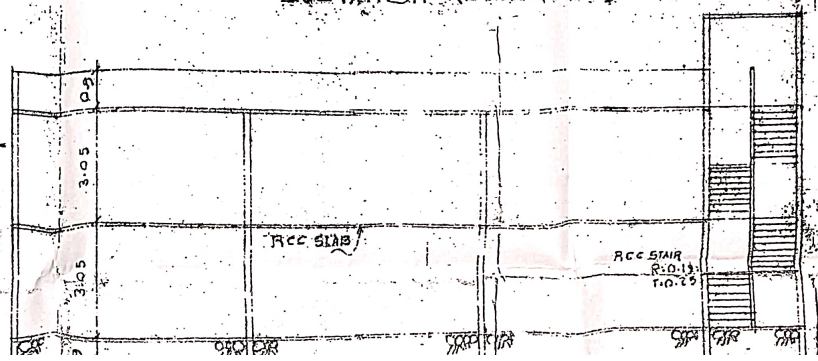

7.00

PL  
G.L.



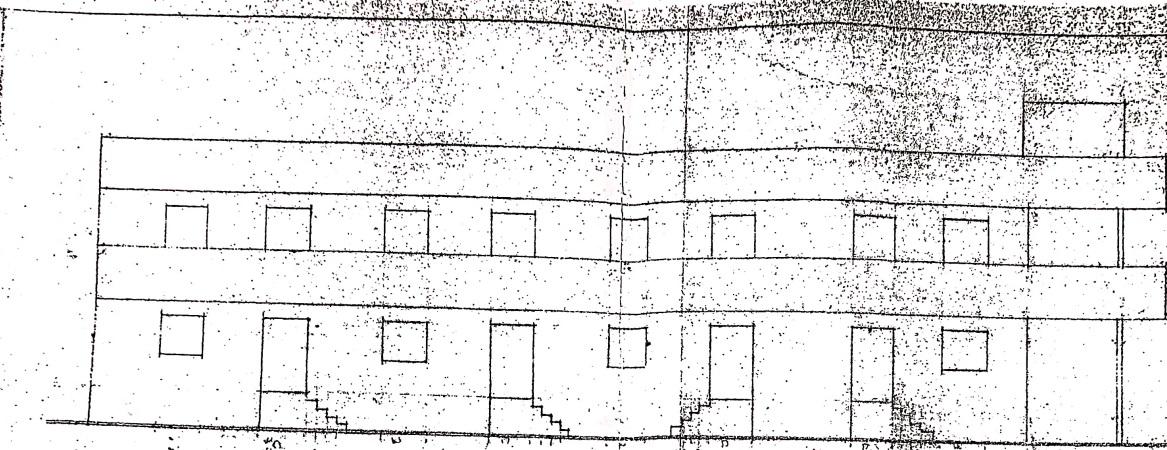

ELEVATION (BUILDING A)

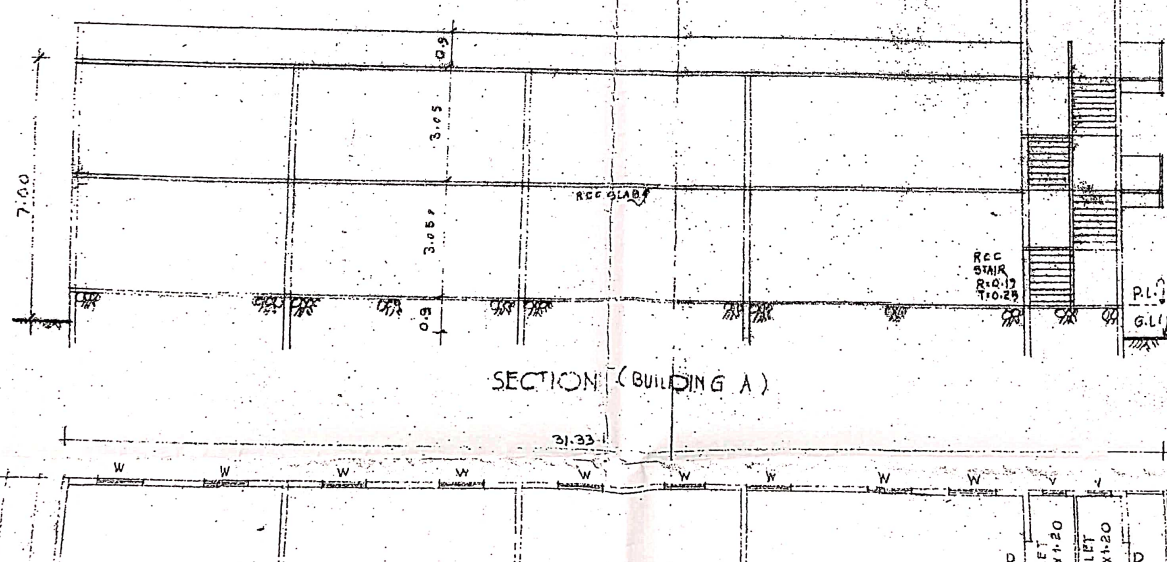

SECTION (BUILDING A)

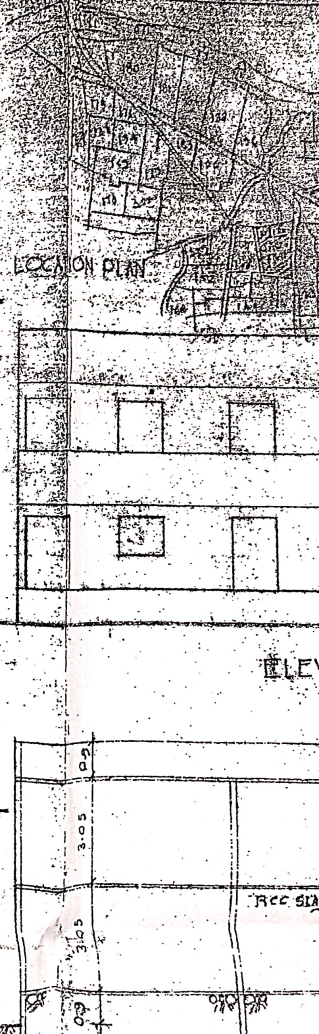

LOCATION PLAN

ELEVATION

RCC STAIR



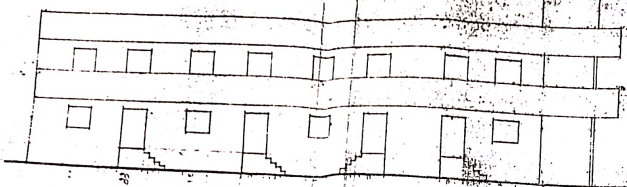

ELEVATION (BUILDING A)

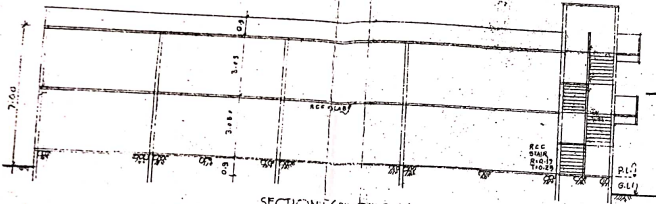

SECTION (BUILDING A)

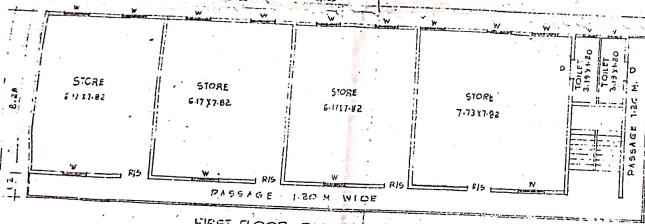

FIRST FLOOR PLAN (BUILDING A)

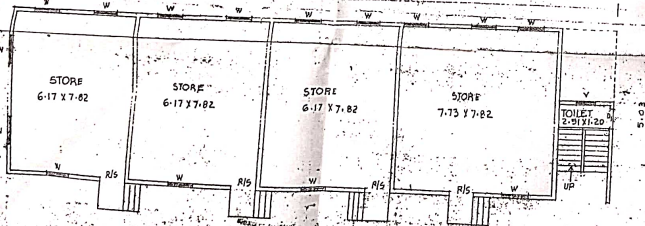

GROUND FLOOR PLAN (BUILDING A)



ELEVATION (BUILDING B)

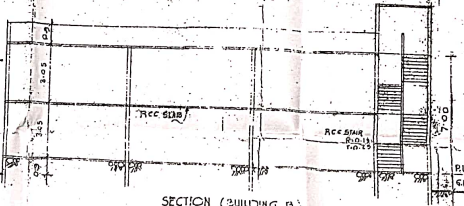

SECTION (BUILDING B)

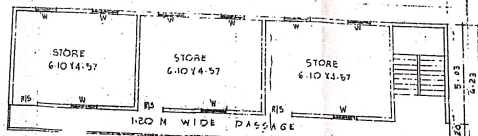

FIRST FLOOR PLAN (BUILDING B)

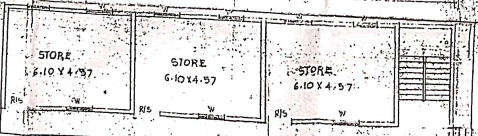

GROUND FLOOR PLAN (BUILDING B)

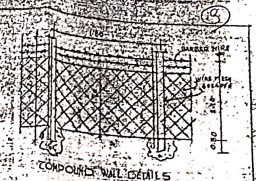

CONCRETE WALL DETAILS

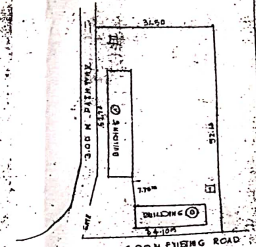

SITE PLAN (SCALE 1:500)

SCHEDULE OF OPENING

R/S - 120 X 2.40 - ROLLING SHUTTER	W - 1.2 X 3.30 - GRILL WINDOW
D - 0.9 X 1.1 - FLUSH DOOR	W - 0.60 X 0.90 - DOOR

AREA STATEMENT

BNP AREA OF BUILDING A FOR DESHMUKH ENTERPRISES	537.10 SQM
BNP AREA OF BUILDING B FOR DESHMUKH SALES CORPORATION	247.24 SQM
TOTAL BUILT UP	784.34 SQM

BUILT UP AREA STATEMENT

BUILDING A - GROUND FLOOR	240.10 SQM
BUILDING A - FIRST FLOOR	297.00 SQM
BUILDING B - GROUND FLOOR	110.45 SQM
BUILDING B - FIRST FLOOR	136.81 SQM
TOTAL BUILT UP	784.34 SQM

PROPOSED BUILDING PLAN IN GRANTY  
 TOWNSHIP, PASTORAL DISTRICT, MASHRU  
 BUILDING A - DESHMUKH ENTERPRISES  
 FOR SHRI. DESHMUKH SAMBHOJI  
 BUILDING B - DESHMUKH SALES CORPORATION  
 FOR MRS. DESHMUKH BHOPRA S.

मिनि (श्री. मंग. विला  
 मिनि (श्री. मंग. विला  
 मिनि (श्री. मंग. विला  
 मिनि (श्री. मंग. विला

QILIP SAWANT  
 Architect  
 1002, Shri. Laxmi Nagar  
 4th Floor, Colaba  
 Mumbai - 400 005