

Valuation Report of the Immovable Property



Details of the property under consideration:

Name of Owner : **Mr. Rahul Gajanan Pawar**

Residential Flat No. 11, 1st Floor, "**Gabriel House Co-op. Hsg. Soc. Ltd.**", Plot No. 491, Gabriel Road, Pitamber Lane, Mahim Division, Mahim (West), Mumbai, PIN Code - 400 016, State - Maharashtra, India.

Latitude Longitude : 19°2'17.1"N 72°50'36.5"E

Intended User

State Bank of India

RACPC Sion

B-603 & 604, Kohinoor City, Commercial-1, 6th Floor, Kiroli Road, Off L.B.S. Marg, Kurla (West), Mumbai, Pin Code - 400 070, State - Maharashtra, Country - India.



Our Pan India Presence at :

- | | | | |
|---|--|---|--|
|  Mumbai |  Aurangabad |  Pune |  Rajkot |
|  Thane |  Nanded |  Indore |  Raipur |
|  Delhi NCR |  Nashik |  Ahmedabad |  Jaipur |

 **Regd. Office :** B1-001, U/B Floor, Boomerang, Chandivali Farm Road, Andheri (East), **Mumbai - 400 072, (M.S.), INDIA**
 TeleFax : +91 22 28371325/24
 mumbai@vastukala.org

VALUATION OPINION REPORT

This is to certify that the property bearing Residential Flat No. 11, 1st Floor, "Gabriel House Co-op. Hsg. Soc. Ltd.", Plot No. 491, Gabriel Road, Pitamber Lane, Mahim Division, Mahim (West), Mumbai, PIN Code - 400 016, State - Maharashtra, India belongs to **Mr. Rahul Gajanan Pawar**.

Boundaries of the property

| | |
|-------|--------------------|
| North | : Beau Monde CHSL |
| South | : Nishigandha CHSL |
| East | : Internal Road |
| West | : Rizvi Heights |

Considering various parameters recorded, existing economic scenario, and the information that is available with reference to the development of neighbourhood and method selected for valuation, we are of the opinion that, the property premises can be assessed and Valued for SARFAESI Securitisation And Reconstruction Of Financial Assets And Enforcement Of Security Interest Act, 2002 purpose at **₹ 62,83,440.00 (Rupees Sixty Two Lakh Eighty Three Thousand Four Hundred Forty Only)**.

The valuation of the property is based on the documents produced by the concern. Legal aspects have not been taken into considerations while preparing this report.

Hence certified

For VASTUKALA CONSULTANTS (I) PVT. LTD.

Sharadkumar B.
Chalikwar
Director

Digitally signed by Sharadkumar B. Chalikwar
DN: cn=Sharadkumar B. Chalikwar,
o=Vastukala Consultants (I) Pvt. L td.,
ou=CMD, email=cmd@vastukala.org, c=IN
Date: 2024.03.15 11:38:38 +05'30

Auth. Sign.



Sharadkumar Chalikwar

Govt. Reg. Valuer

Chartered Engineer (India)

Reg. No. [N]C.C.I.T/I -14/52/2008-09

State Bank of India Empanelment No.: SME/TCC/2021-22/85/13

Encl.: Valuation report



Our Pan India Presence at :

| | | | |
|-----------|------------|-----------|--------|
| Mumbai | Aurangabad | Pune | Rajkot |
| Thane | Nanded | Indore | Raipur |
| Delhi NCR | Nashik | Ahmedabad | Jaipur |

Regd. Office : B1-001, U/B Floor, Boomerang,
Chandivali Farm Road, Andher (East),
Mumbai - 400 072, (M.S.), INDIA
TeleFax : +91 22 28371325/24
mumbai@vastukala.org

Vastukala Consultants India Pvt. Ltd.

B1-001, U/B Floor, Boomerang, Chandivali Farm Road, Powai, Andheri(East), Mumbai - 400 072.

To,

The Branch Manager,**State Bank of India****RACPC Sion**

B-603 & 604, Kohinoor City, Commercial-1, 6th Floor, Kiroli Road, Off L.B.S. Marg, Kurla (West), Mumbai, Pin Code - 400 070, State - Maharashtra, Country - India.

VALUATION REPORT (IN RESPECT OF FLAT)

| General | |
|---------|--|
| 1 | Purpose for which the valuation is made : To assess Fair Market Value of the property for SARFAESI Securitisation And Reconstruction Of Financial Assets And Enforcement Of Security Interest Act, 2002 Purpose. |
| 2 | a) Date of inspection : 13.03.2024 |
| | b) Date of which the valuation is made : 15.03.2024 |
| 3 | List of documents produced for perusal: I) Copy of Deed of Transfer Dated 21.05.2008 between Smt. Liben Fernandes (The The Transferor) And Mr. Rahul Gajanan Pawar (The The Transferee). II) Copy of Previous Valuation Report Dated 02.10.2008 issued by Basavaraj Masanagi. |
| 4 | Name of the owner(s) and his / their address (es) with Phone no. (details of share of each owner in case of joint ownership) : Mr. Rahul Gajanan Pawar Residential Flat No. 11, 1 st Floor, " Gabriel House Co-op. Hsg. Soc. Ltd. ", Plot No. 491, Gabriel Road, Pitamber Lane, Mahim Division, Mahim (West), Mumbai, PIN Code - 400 016 , State - Maharashtra, India. Sole Ownership |
| 5 | Brief description of the property (Including Leasehold / freehold etc.) : The property is a Residential Flat located on 1 st Floor. At the time of visit, the property was locked hence internal site inspection , measurement and photographs could not be taken. Hence, our report is based on external visit & documents provided by bank only. As per Sale Plan attached to the agreement , the composition of Residential flat is Residential Room + Toilet (Studio Apartment). The property is at 550 Mt. distance from Mahim Junction Railway Station. |
| 6 | Location of property |
| a) | Plot No. / Survey No. : Plot No - 491, New Survey No - 97 |
| b) | Door No. : Residential Flat No. 11 |

| | | | | |
|----|---|---|--|------------------------|
| c) | C.T.S. No. / Village | : | CTS No - 836 of Mahim Division | |
| d) | Ward / Taluka | : | G North Ward | |
| e) | Mandal / District | : | Mumbai | |
| f) | Date of issue and validity of layout of approved map / plan | : | N.A. Copy of Approved Plan were not provided and not verified | |
| g) | Approved map / plan issuing authority | : | | |
| h) | Whether genuineness or authenticity of approved map/ plan is verified | : | N.A. | |
| i) | Any other comments by our empanelled valuers on authentic of approved plan | : | N.A. | |
| 7 | Postal address of the property | : | Residential Flat No. 11, 1 st Floor, " Gabriel House Co-op. Hsg. Soc. Ltd. ", Plot No. 491, Gabriel Road, Pitamber Lane, Mahim Division, Mahim (West), Mumbai, PIN Code - 400 016, State - Maharashtra, India. | |
| 8 | City / Town | : | Mahim (West), Mumbai | |
| | Residential area | : | Yes | |
| | Commercial area | : | No | |
| | Industrial area | : | No | |
| 9 | Classification of the area | : | | |
| | i) High / Middle / Poor | : | Middle Class | |
| | ii) Urban / Semi Urban / Rura | : | Urban | |
| 10 | Coming under Corporation limit / Village Panchayat / Municipality | : | Mahim Division Municipal Corporation of Greater Mumbai (MCGM) | |
| 11 | Whether covered under any State / Central Govt. enactments (e.g., Urban Land Ceiling Act) or notified under agency area/ scheduled area / cantonment area | : | No | |
| 12 | Boundaries of the property | : | As per site | As per Document |
| | North | : | Beau Monde CHSL | Details not available |
| | South | : | Nishigandha CHSL | Details not available |
| | East | : | Internal Road | Details not available |
| | West | : | Rizvi Heights | Details not available |
| 13 | Dimensions of the site | : | N. A. as property under consideration is a Residential Flat in a building. | |
| | | : | As per the Deed | As per Actuals |
| | North | : | - | - |
| | South | : | - | - |

| | | | | |
|-----------|--|---|---|---|
| | East | : | - | - |
| | West | : | - | - |
| 14 | Extent of the site | : | <p>Carpet Area in Sq. Ft. = 180.00 (Area As Per Deed of Transfer)</p> <p>Built Up Area in Sq. Ft. = 216.00 (Carpet Area + 20%)</p> | |
| 14.1 | Latitude, Longitude & Co-ordinates of Flat | : | 19°2'17.1"N 72°50'36.5"E | |
| 15 | Extent of the site considered for Valuation (least of 13A& 13B) | : | Carpet Area in Sq. Ft. = 180.00 (Area As Per Deed of Transfer) | |
| 16 | Whether occupied by the owner / tenant? If occupied by tenant since how long? Rent received per month. | : | External Site Visit Only | |
| II | APARTMENT BUILDING | | | |
| 1. | Nature of the Apartment | : | Residential | |
| 2. | Location | | | |
| | C.T.S. No. | : | CTS No - 836 | |
| | Block No. | : | - | |
| | Ward No. | : | G North Ward | |
| | Village / Municipality / Corporation | | Mahim Division, Municipal Corporation of Greater Mumbai (MCGM) | |
| | Door No., Street or Road (Pin Code) | : | Residential Flat No. 11, 1 st Floor, " Gabriel House Co-op. Hsg. Soc. Ltd. ", Plot No. 491, Gabriel Road, Pitamber Lane, Mahim Division, Mahim (West), Mumbai, PIN Code - 400 016, State - Maharashtra, India | |
| 3. | Description of the locality Residential / Commercial / Mixed | : | Residential | |
| 4. | Year of Construction | : | 1998 (Approx.) | |
| 5. | Number of Floors | : | Ground + 6 Upper Floors | |
| 6. | Type of Structure | : | R.C.C. Framed Structure | |
| 7. | Number of Dwelling units in the building | : | 1 st Floor is having 15 Flats | |
| 8. | Quality of Construction | : | Normal | |
| 9. | Appearance of the Building | : | Normal | |
| 10. | Maintenance of the Building | : | Normal | |
| 11. | Facilities Available | | | |
| | Lift | : | 1 Lift | |

| | | | |
|------------|---|---|---|
| | Protected Water Supply | : | Municipal Water Supply |
| | Underground Sewerage | : | Connected to Municipal Sewerage System |
| | Car parking - Open / Covered | : | Open Car Parking |
| | Is Compound wall existing? | : | Yes |
| | Is pavement laid around the Building | : | Yes |
| III | Residential Flat | | |
| 1. | The floor in which the Flat is situated | : | 1 st Floor |
| 2. | Door No. of the Flat | : | Residential Flat No. 11 |
| 3. | Specifications of the Flat | | |
| | Roof | : | R. C. C. Slab |
| | Flooring | : | External site visit only |
| | Doors | : | Teak Wood Door frame with Solid flush door |
| | Windows | : | External site visit only |
| | Fittings | : | External site visit only |
| | Finishing | : | External site visit only |
| 4. | House Tax | | |
| | Assessment No. | : | Details not available |
| | Tax paid in the name of | : | Details not available |
| | Tax amount | : | Details not available |
| 5. | Electricity Service connection No. | : | Details not available |
| | Meter Card is in the name of | : | Details not available |
| 6. | How is the maintenance of the Flat? | : | External visit only |
| 7. | Sale Deed executed in the name of | : | Mr. Rahul Gajanan Pawar |
| 8. | What is the undivided area of land as per Sale Deed? | : | Details not available |
| 9. | What is the plinth area of the Flat? | : | Built Up Area in Sq. Ft. = 216.00 (Carpet Area + 20%) |
| 10. | What is the floor space index (app.) | : | As per MCGM norms |
| 11. | What is the Carpet area of the Flat? | : | Carpet Area in Sq. Ft. = 180.00 (As Per Area Deed of Transfer) |
| 12. | Is it Posh / I Class / Medium / Ordinary? | : | Medium |
| 13. | Is it being used for Residential or Commercial purpose? | : | Residential Purpose |
| 14. | Is it Owner-occupied or let out? | : | Vacant |

| | | | |
|-----------|--|---|---|
| 15. | If rented, what is the monthly rent? | : | ₹ 13,000/- Expected rental income per month |
| IV | MARKETABILITY | | |
| 1. | How is the marketability? | : | Good |
| 2. | What are the factors favoring for an extra Potential Value? | : | Located in Developed Area |
| 3. | Any negative factors are observed which affect the market value in general? | : | No |
| V | Rate | | |
| 1. | After analyzing the comparable sale instances, what is the composite rate for a similar Flat with same specifications in the adjoining locality? - (Along with details / reference of at - least two latest deals / transactions with respect to adjacent properties in the areas) | : | ₹ 29,500/- to ₹ 36,400/- per Sq. Ft. on Carpet Area ₹ 24,600/- to ₹ 30,400/- per Sq. Ft. on Built Up Area |
| 2. | Assuming it is a new construction, what is the adopted basic composite rate of the Flat under valuation after comparing with the specifications and other factors with the Flat under comparison (give details). | : | ₹ 36,000/- per Sq. Ft. |
| 3. | Break – up for the rate | : | |
| | I. Building + Services | : | ₹ 2,800/- per Sq. Ft. |
| | II. Land + others | : | ₹ 33,200/- per Sq. Ft. |
| 4. | Guideline rate obtained from the Registrar's Office for new property (an evidence thereof to be enclosed) | : | ₹ 95,750/- per Sq. M. i.e. ₹ 8,895/- per Sq. Ft. |
| | Guideline rate(an evidence thereof to be enclosed) | : | ₹ 80,132/- per Sq. M. i.e. ₹ 7,445/- per Sq. Ft. |
| 5. | In case of variation of 20% or more in the valuation proposed by the Valuer and the Guideline value provided in the State Govt. notification or Income Tax Gazette justification on variation has to be given | : | It is a foregone conclusion that market value is always more than the RR price. As the RR Rates area Fixed by respective State Government for computing Stamp Duty / Rgstrn. Fees. Thus the differs from place to place and Location, Amenities per se as evident from the fact than even RR Rates Decided by Government Differs. |
| VI | COMPOSITE RATE ADOPTED AFTER DEPRECIATION | | |
| a | Depreciated building rate | | |
| | Replacement cost of Flat with Services (v(3)i) | : | ₹ 2,800/- per Sq. Ft. |
| | Age of the building | : | 26 years |
| | Life of the building estimated | : | 34 years Subject to proper, preventive periodic maintenance & structural repairs. |

| | | | |
|----------|---|---|--|
| | Depreciation percentage assuming the salvage value as 10% | : | 39.00% |
| | Depreciation Ratio of the building | | - |
| b | Total composite rate arrived for Valuation | | |
| | Depreciated building rate VI (a) | : | ₹ 1,708/- per Sq. Ft. |
| | Rate for Land & other V (3) ii | : | ₹ 33,200/- per Sq. Ft. |
| | Total Composite Rate | : | ₹ 34,908/- per Sq. Ft. |
| | Remarks | : | At the time of visit, the property was locked hence internal site inspection, measurement and photographs could not be taken. Hence, our report is based on external visit & documents provided by bank only. |

Details of Valuation:

| No. | Description | Qty. | Rate per unit (₹) | Estimated Value (₹) |
|-----|--|----------------|-------------------|---------------------|
| 1 | Present value of the Flat | 180.00 Sq. Ft. | 34,908.00 | 62,83,440.00 |
| 2 | Wardrobes | | | |
| 3 | Showcases | | | |
| 4 | Kitchen arrangements | | | |
| 5 | Superfine finish | | | |
| 6 | Interior Decorations | | | |
| 7 | Electricity deposits / electrical fittings, etc. | | | |
| 8 | Extra collapsible gates / grill works, etc. | | | |
| 9 | Potential value, if any | | | |
| 10 | Others / Car Parking | | | |
| | Total value of the property | | | 62,83,440.00 |
| | Realizable value of the property | | | 53,40,924.00 |
| | Distress value of the property | | | 43,98,408.00 |
| | Insurable value of the property (216.00 X 2,800.00) | | | 6,04,800.00 |
| | Guideline value of the property (216.00 X 7,445.00) | | | 16,08,120.00 |

Justification for Price / Rate

The Market Value of the property is based on facts of markets discovered by us during our enquiries, however the government rate value in this case is less than the market value arrived by us. We are of the opinion that the value arrive by us will prove to be correct if an Auction of the subject property is carried out. As far as Market Value in Index II is concerned, it is not possible to comment on same, may be government rates are fixed by sampling during same point of time in part and whereas, Market values change every month.

In most of the cases the actual deal amount or Transaction value is not reflected in Index II because of various Market practices. As Valuer, we always try to give a value which is correct reflection of actual transaction value irrespective of any factors in market.

Method of Valuation / Approach

The sales comparison approach uses the market data of sale prices to estimate the value of a real estate property. Property valuation in this method is done by comparing a property to other similar properties that have been recently sold. Comparable properties, also known as comparables, or comps, must share certain features with the property in question. Some of these include physical features such as square footage, number of rooms, condition, and age of the building; however, the most important factor is no doubt the location of the property. Adjustments are usually needed to account for differences as no two properties are exactly the same. To make proper adjustments when comparing properties, real estate appraisers must know the differences between the comparable properties and how to value these differences. The sales comparison approach is commonly used for Residential Flat, where there are typically many comparables available to analyze. As the property is a Residential Flat, we have adopted Sale Comparison Approach Method for the purpose of valuation .The Price for similar type of property in the nearby vicinity is in the range of ₹ 29,500.00 to ₹ 36,400.00 per Sq. Ft. on Carpet Area / ₹ 24,600.00 to ₹ 30,400.00 per Sq. Ft. on BuiltUp Area. Considering the rate with attached report , current market conditions , demand and supply position, Flat size, location, upswing in real estate prices , sustained demand for Residential Flat, all round development of Residential and Commercial application in the locality etc. We estimate ₹ 34,908.00 per Sq. Ft. on Carpet Area for valuation.

| | |
|--|---|
| Impending threat of acquisition by government for road widening / public service purposes, sub merging & applicability of CRZ provisions (Distance from sea-cost / tidal level must be incorporated) and their effect on | |
| Saleability | Good |
| Likely rental values in future | ₹ 13,000/- Expected rental income per month |
| Any likely income it may generate | Rental Income |

Think.Innovate.Create



Vastukala Consultants (I) Pvt. Ltd.

Think.Innovate.Create

An ISO 9001:2015 Certified Company

www.vastukala.org



Actual Site Photographs

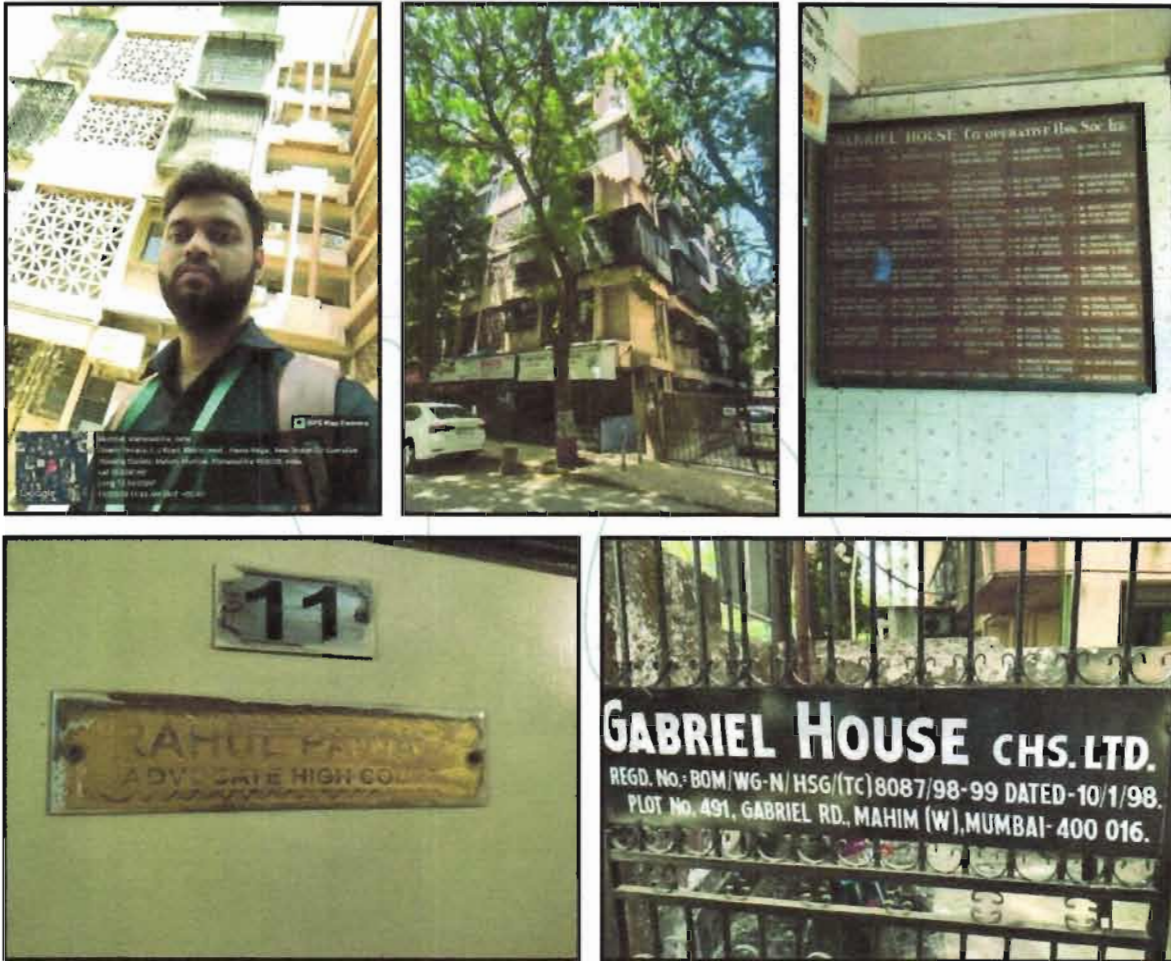

Think.Innovate.Create

Route Map of the property

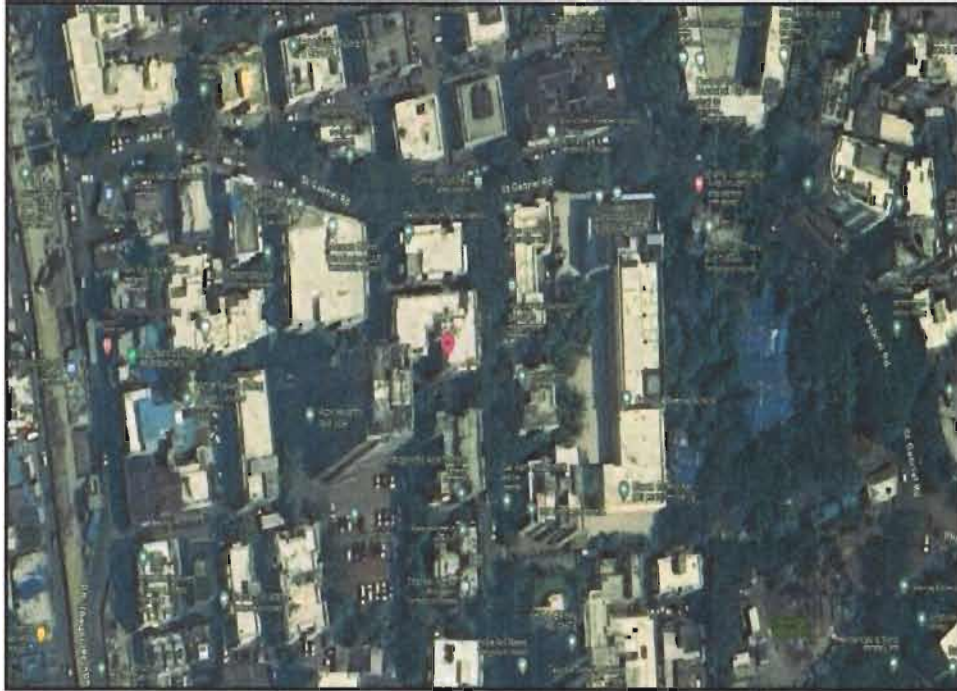

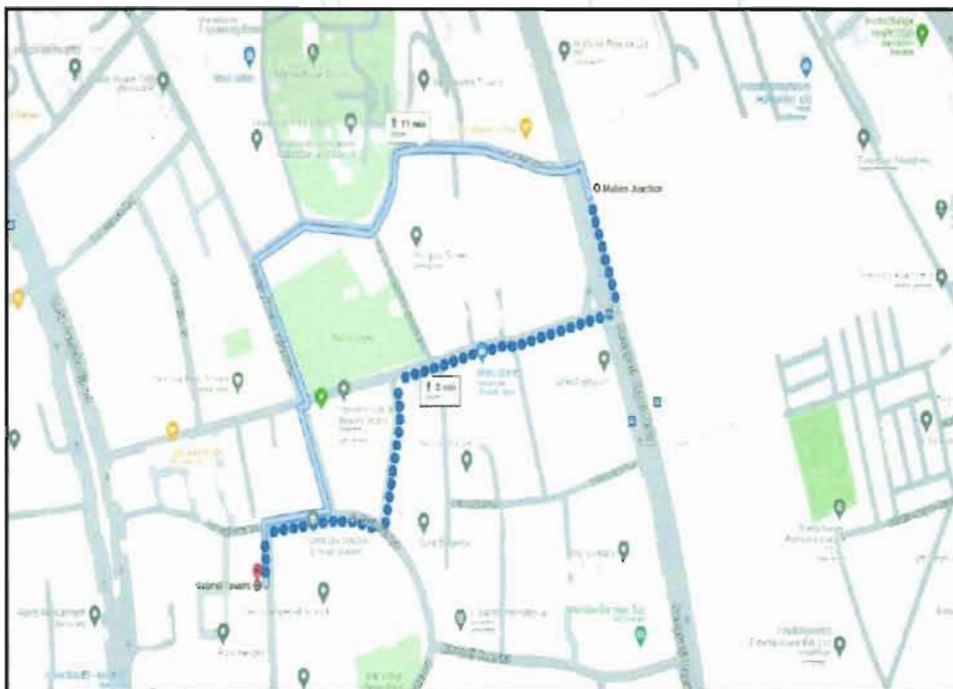

Note: Red marks shows the exact location of the property



Longitude Latitude: 19°2'17.1"N 72°50'36.5"E

Note: The Blue line shows the route to site distance from nearest Railway Station (Mahim Junction - 550 Mt.).

Ready Reckoner Rate

Department of Registration and Stamp
Government of Maharashtra
नोंदणी व मुद्रांक विभाग
महाराष्ट्र शासन

Annual Statement of Rates Ver. 2.0
(बाजारमूल्य दर पत्रक आवृत्ती 2.0)

Home
Valuation Guidelines | User Manual

Year: 2023-2024
Language: English

Selected District: MumbaiSubUrban

Select Village: नाहिली कुला

Search By: Survey No. Location

Enter Survey No: 97 Search

| उपविभाग | खुली जमीन | निवासी सदनिका | ऑफीसदुकाने औद्योगिक | एकक (R.R.) | Attribute |
|---|-----------|---------------|---------------------|---------------|--------------|
| 109.520-मुंबई: उत्तरेस पूर्वेस व दक्षिणेस गाव रुद्द, पश्चिमेस साको नाका ते पाटकोथर जाणवता 45 मि. रुद्द रस्ता. | 35680 | 95750 | 132400 165300 | 99900 चौ मीटर | सिटी एस नंबर |

| | | | | |
|--|------------------|-----------------|-----------------|----------------|
| Stamp Duty Ready Reckoner Market Value Rate for Flat | 95750 | | | |
| Flat Located on 1 st Floor | - | | | |
| Stamp Duty Ready Reckoner Market Value Rate (After Increase/Decrease) (A) | 95,750.00 | Sq. Mtr. | 8,895.00 | Sq. Ft. |
| Stamp Duty Ready Reckoner Market value Rate for Land (B) | 35680 | | | |
| The difference between land rate and building rate(A-B=C) | 60,070.00 | | | |
| Percentage after Depreciation as per table(D) | 26% | | | |
| Rate to be adopted after considering depreciation [B + (C X D)] | 80,132.00 | Sq. Mtr. | 7,445.00 | Sq. Ft. |

Multi-Storied building with Lift

For residential premises / commercial unit / office on above floor in multistoried building, the rate mentioned in the ready reckoner will be increased as under:

| | Location of Flat / Commercial Unit in the building | Rate |
|----|--|--|
| a) | On Ground to 4 Floors | No increase for all floors from ground to 4 floors |
| b) | 5 Floors to 10 Floors | Increase by 5% on units located between 5 to 10 floors |
| c) | 11 Floors to 20 Floors | Increase by 10% on units located between 11 to 20 floors |
| d) | 21 Floors to 30 Floors | Increase by 15% on units located between 21 to 30 floors |
| e) | 31 Floors and above | Increase by 20% on units located on 31 and above floors |

Depreciation Percentage Table

| Completed Age of Building in Years | Value in percent after depreciation | |
|------------------------------------|---|---|
| | R.C.C Structure / other Pukka Structure | Cessed Building, Half or Semi-Pukka Structure & Kaccha Structure. |

| | | |
|-------------------------|--|--|
| 0 to 2 Years | 100% | 100% |
| Above 2 & up to 5 Years | 95% | 95% |
| Above 5 Years | After initial 5 year for every year 1% depreciation is to be considered. However maximum deduction available as per this shall be 70% of Market Value rate | After initial 5 year for every year 1.5% depreciation is to be considered. However maximum deduction available as per this shall be 85% of Market Value rate |



Think.Innovate.Create



Price Indicator

| | |
|---------------------------------|---|
| Property | 1 RK Flat In Divine House, Mahim West For Sale In Mahim |
| Source | Nobroker.com |
| Area Type | Carpet |
| Area | 220.00 Sq. Ft. |
| Percentage | 20% |
| Rate / Sq. feet on BuiltUp area | ₹ 24,621/- |
| Floor | - |

The screenshot displays a real estate listing on the Nobroker.com website. The main listing is for a 1 RK flat in Divine House, Mahim West, priced at ₹ 27,254/Month for 251 sq. ft. The listing includes a gallery of photos showing the interior of the flat, which features a bed, a television, and a kitchen. The overview section provides details about the property, including 1 Bed Room, 1 Bath Room, and 1 Kitchen. The similar properties section shows a 1 RK flat in Pipling Centre for ₹ 24,621 per sq. ft.

| | |
|---------------------------------|--|
| Property | 1 RK Flat In Meenatai Thakre Chs For Sale In Mahim |
| Source | Nobroker.com |
| Area Type | Carpet |
| Area | 225.00 Sq. Ft. |
| Percentage | 20% |
| Rate / Sq. feet on BuiltUp area | ₹ 29,259/- |
| Floor | - |

The screenshot displays a property listing on the Nobroker.com website. The main heading is "1 RK Flat In Meenatai Thakre Chs For Sale In Mahim". Below the heading are two interior photographs of the flat. To the right of the photos is a table titled "F & T's" listing the property's specifications:

| | | |
|---------|------------|---------------------|
| F & T's | 1 Bedroom | Apr 14, 2023 |
| | 1 Bathroom | Immediately |
| | 100 sq ft | Meenatai Thakre Chs |
| | 100 sq ft | 100 sq ft |
| | 100 sq ft | 100 sq ft |

Below the photos is an "Overview" section with a grid of property features:

| | | | |
|--------------------|-----------------|--------------|-------------|
| Age of Building | 10 Years | Water Supply | 24/7 Supply |
| Homeowner/Owner | Individual/PS | Roofing | Yes |
| Buildup Area | 225 Sq Ft | Carpet Area | 225 Sq Ft |
| Carpeting/Flooring | Yes (Carpet) | Moisture | None |
| Floor | 1 st | Roofing | Yes |
| Security | Yes | | |

Additional elements on the page include a "Similar Properties" section with a thumbnail for another flat, a "Live Support" chat window, and a "Activity On This Property" section showing 1,061 views.



| | |
|---------------------------------|--------------------------|
| Property | Divine House, Mahim West |
| Source | Index_no.2 |
| Area Type | Built Up |
| Area | 216.03 Sq. Ft. |
| Rate / Sq. feet on BuiltUp area | ₹ 28,700/- per Sq. Ft. |
| Floor | - |

| | |
|---|--|
| सूची क्र. 2 | |
| 23006219 15-05-2024 Note-Generated Through eSearch Module For original report please contact concern SPD Office. | दुबान निबंधक - सह दृग् नि मुंबई शहर 2 रकम क्रमांक - 20006 2022 नेटवर्क Regn 83m |
| गावाचे नाव : माहिम | |
| (1) विविक्तता प्रकाश | करारपत्रमा |
| (2) मालकीदारा | 6210000 |
| (3) बांधकामाचा भांडव्यवहाराचा बांधकामपत्रकाल अकार्याची दितीची पत्रेदार ते स्पष्ट करावे. | 43,7469.3 |
| (4) मूळ गावाचे नाव व मालकीदाराचे नाव (अवकाश) | 1) पालिकेचे नाव मुंबई मनपाद्वारा वर्णन: सयनिका नं. प्लॉट नं. 27, माळा नं. दुसरा मजला, इमारतीचे नाव: गिरिधर हाऊस को-ऑप. ही. सो. लि. ब्लॉक नं. प्लॉट नं. 491, माहीम पश्चिम, सेंट. गिरिधर सेंट मुंबई - 400016 (C.T.S. Number: 836; Final Plot Number: 491 of TPS III Mahim -) |
| (5) क्षेत्रफळ | 20.07 चौ. मीटर. |
| (6) अकार्याची किंवा चुकी टोकात उल्लेख करावा | |
| (7) इमारतीचा समान टोकाचा किंवा कितीही इतरकाचा नसणे किंवा कितीही बांधकामाचा, दुकानाचा किंवा इतर उद्देशासाठी प्रयोजित केले गेले आहे | 1) नाव: शशी संवर्धन मॅगरे - प्लॉट नं. 47, प्लॉट नं. प्लॉट नं. 27, माळा नं. दुसरा मजला, इमारतीचे नाव: गिरिधर हाऊस को-ऑप. ही. सो. लि. ब्लॉक नं. मॉड्युल, प्लॉट नं. गिरिधर सेंट, माहागु, मुंबई, पिन कोड: 400015 पिन नं. BE.08993397 2) नाव: विमान कंपनी कंपनी - प्लॉट नं. 40, प्लॉट नं. प्लॉट नं. 27, माळा नं. दुसरा मजला, इमारतीचे नाव: गिरिधर हाऊस को-ऑप. ही. सो. लि. ब्लॉक नं. मॉड्युल, प्लॉट नं. गिरिधर सेंट, माहागु, मुंबई, पिन कोड: 400015 पिन नं. AM.079-241B |
| (8) इमारतीचा समान टोकाचा किंवा कितीही इतरकाचा नसणे किंवा कितीही बांधकामाचा, दुकानाचा किंवा इतर उद्देशासाठी प्रयोजित केले गेले आहे | 1) नाव: विमान कंपनी मॉड्युल प्लॉट नं. 40, प्लॉट नं. प्लॉट नं. 27, माळा नं. दुसरा मजला, इमारतीचे नाव: गिरिधर हाऊस को-ऑप. ही. सो. लि. ब्लॉक नं. मॉड्युल, प्लॉट नं. गिरिधर सेंट, माहागु, मुंबई, पिन कोड: 400015 पिन नं. AP.079-241B |
| (9) इमारतीचा समान टोकाचा दिनांक | 30.12.2022 |
| (10) इतर नेटवर्क किंवा दिनांक | 30.12.2022 |
| (11) अनुक्रमेण खंड नं. क्र. | 20006 2022 |
| (12) बांधकामाच्या मूळ मूल्य | 372000 |
| (13) बांधकामाच्या नेटवर्क मूल्य | 40000 |
| (14) नोंद | |
| मुद्रांकनसाठी किंवा इतर उद्देशासाठी | |
| मुद्रांकन मूल्य अकार्याची किंवा इतर उद्देशासाठी | (a) within the limits of any Municipal Corporation or any Cantonment area annexed to it. |



As a result of my appraisal and analysis, it is my considered opinion that the value of the above property in the prevailing condition with aforesaid specifications is **₹62,83,440.00 (Rupees Sixty Two Lakh Eighty Three Thousand Four Hundred Forty Only)**. The **Realizable Value** of the above property is **₹53,40,924.00 (Rupees Fifty Three Lakh Forty Thousand Nine Hundred Twenty Four Only)**. The **Distress Value** is **₹43,98,408.00 (Rupees Forty Three Lakh Ninety Eight Thousand Four Hundred Eight Only)**.

Place : Mumbai

Date : 15.03.2024

For VASTUKALA CONSULTANTS (I) PVT. LTD.

Sharadkumar B.

Chalikwar

Director

Digitally signed by Sharadkumar B. Chalikwar
DN: cn=Sharadkumar B. Chalikwar,
o=Vastukala Consultants (I) Pvt. Ltd.,
ou=CMD, email=cmd@vastukala.org, c=IN
Date: 2024.03.15 11:38:53 +05'30'

Auth. Sign.

Sharadkumar Chalikwar

Govt. Reg. Valuer

Chartered Engineer (India)

Reg. No. [N]C.C.I.T/I -14/52/2008-09

State Bank of India Empanelment No.: SME/TCC/2021-22/85/13

The undersigned has inspected the property detailed in the Valuation Report dated _____
on _____. We are satisfied that the fair and reasonable market value of the property is
₹ _____ (Rupees _____
_____ only).

Date _____

Signature

(Name & Designation of the Inspecting Official/s)

Think.Innovate.Create

Countersigned

(BRANCH MANAGER)

| Enclosures | |
|---|----------|
| Declaration-cum-undertaking from the valuer (Annexure-IV) | Attached |
| Model code of conduct for valuer - (Annexure V) | Attached |

(Annexure-IV)**DECLARATION-CUM-UNDERTAKING**

I, Sharadkumar Chalikwar do hereby solemnly affirm and state that:

- a. I am a citizen of India.
- b. I will not undertake valuation of any assets in which I have a direct or indirect interest or become so interested at any time during a period of three years prior to my appointment as valuer or three years after the valuation of assets was conducted by me.
- c. The information furnished in my valuation report dated 15.03.2024 is true and correct to the best of my knowledge and belief and I have made an impartial and true valuation of the property.
- d. My engineer Barkat Hodekar has personally inspected the property on 13.03.2024. The work is not sub - contracted to any other valuer and carried out by myself.
- e. Valuation report is submitted in the format as prescribed by the bank.
- f. I have not been depanelled / delisted by any other bank and in case any such depanelment by other banks during my empanelment with you, I will inform you within 3 days of such depanelment.
- g. I have not been removed / dismissed from service / employment earlier.
- h. I have not been convicted of any offence and sentenced to a term of imprisonment
- i. I have not been found guilty of misconduct in my professional capacity.
- j. I have not been declared to be unsound mind
- k. I am not an undischarged bankrupt, or has not applied to be adjudicated as a bankrupt;
- l. I am not an undischarged insolvent.
- m. I have not been levied a penalty under section 271J of Income-tax Act, 1961 (43 of 1961) and time limit for filing appeal before Commissioner of Income-tax (Appeals) or Income-tax Appellate Tribunal, as the case may be has expired, or such penalty has been confirmed by Income-tax Appellate Tribunal, and five years have not elapsed after levy of such penalty
- n. I have not been convicted of an offence connected with any proceeding under the Income Tax Act 1961, Wealth Tax Act 1957 or Gift Tax Act 1958 and
- o. My PAN Card number as applicable is AEAPC7114Q
- p. I undertake to keep you informed of any events or happenings which would make me ineligible for empanelment as a valuer
- q. I have not concealed or suppressed any material information, facts and records and I have made a complete and full disclosure

- r. I have read the Handbook on Policy, Standards and procedure for Real Estate Valuation, 2011 of the IBA and this report is in conformity to the 'Standards' enshrined for valuation in the Part - B of the above handbook to the best of my ability.
- s. I have read the International Valuation Standards (IVS) and the report submitted to the Bank for the respective asset class is in conformity to the 'Standards' as enshrined for valuation in the IVS in 'General Standards' and 'Asset Standards' as applicable. The valuation report is submitted in the prescribed format of the bank.
- t. I abide by the Model Code of Conduct for empanelment of valuer in the Bank. (Annexure V - A signed copy of same to be taken and kept along with this declaration)
- u. I am registered under Section 34 AB of the Wealth Tax Act, 1957.
- v. My CIBIL Score and credit worthiness is as per Bank's guidelines.
- w. I am a Valuer, who is competent to sign this valuation report.
- x. I will undertake the valuation work on receipt of Letter of Engagement generated from the system (i.e. LLMS / LOS) only.
- y. Further, I hereby provide the following information.

Think.Innovate.Create



Vastukala Consultants (I) Pvt. Ltd.

An ISO 9001:2015 Certified Company

www.vastukala.org



| No. | Particulars | Valuer comment |
|-----|---|---|
| 1 | background information of the asset being valued; | The property under consideration is purchased by Mr. Rahul Gajanan Pawar from Smt. Liben Fernandes vide Deed of Transfer dated 21.05.2008. |
| 2 | purpose of valuation and appointing authority | As per the request from State Bank of India, RACPC Sion to assess Fair Market Value value of the property for SARFAESI Securitisation And Reconstruction Of Financial Assets And Enforcement Of Security Interest Act, 2002 purpose |
| 3 | identity of the valuer and any other experts involved in the valuation; | Sharadkumar Chalikwar - Regd. Valuer Barkat Hodekar - Valuation Engineer Nitesh Khedekar - Technical Manager Prajakta Patil - Technical Officer |
| 4 | disclosure of valuer interest or conflict, if any; | We have no interest, either direct or indirect, in the property valued. Further to state that we do not have relation or any connection with property owner / applicant directly or indirectly. Further to state that we are an independent Valuer and in no way related to property owner / applicant |
| 5 | date of appointment, valuation date and date of report; | Date of Appointment - 12.03.2024 Valuation Date - 15.03.2024 Date of Report - 15.03.2024 |
| 6 | inspections and/or investigations undertaken; | Physical Inspection done on - 13.03.2024 |
| 7 | nature and sources of the information used or relied upon; | Market Survey at the time of site visit Ready Reckoner rates / Circle rates Online search for Registered Transactions Online Price Indicators on real estate portals Enquiries with Real estate consultants Existing data of Valuation assignments carried out by us |
| 8 | Procedures adopted in carrying out the valuation and valuation standards followed; | Sales Comparative Method |
| 9 | restrictions on use of the report, if any; | This valuation is for the use of the party to whom it is addressed and for no other purpose. No responsibility is accepted to any third party who may use or rely on the whole or any part of this valuation. The valuer has no pecuniary interest that would conflict with the proper valuation of the property. |
| 10 | major factors that were taken into account during the valuation; | current market conditions, demand and supply position, Residential Flat size, location, upswing in real estate prices, sustained demand for Residential Flat, all round development of commercial and Commercial application in the locality etc. |
| 11 | major factors that were not taken into account during the valuation; | - |
| 12 | Caveats, limitations and disclaimers to the extent they explain or elucidate the limitations faced by valuer, which shall not be for the purpose of limiting his responsibility for the valuation report. | Attached |

Assumptions, Disclaimers, Limitations & Qualifications

Value Subject to Change

The subject appraisal exercise is based on prevailing market dynamics as on **15th March 2024** and does not take into account any unforeseeable developments which could impact the same in the future.

Our Investigations

We are not engaged to carry out all possible investigations in relation to the subject property. Where in our report we identify certain limitations to our investigations, this is to enable the reliant party to instruct further investigations where considered appropriate or where we recommend as necessary prior to reliance. Mumbai (VCIPL) is not liable for any loss occasioned by a decision not to conduct further investigations.

Assumptions

Assumptions are a necessary part of undertaking valuations. Vastukala Consultants India Pvt. Ltd. adopts assumptions for the purpose of providing valuation advice because some matters are not capable of accurate calculations or fall outside the scope of our expertise, or out instructions. The reliant party accepts that the valuation contains certain specific assumptions and acknowledge and accept the risk of that if any of the assumptions adopted in the valuation are incorrect, then this may have an effect on the valuation.

Information Supplied by Others

The appraisal is based on the information provided by the client. The same has been assumed to be correct and has been used for appraisal exercise. Where it is stated in the report that another party has supplied information to VCIPL, this information is believed to be reliable but VCIPL can accept no responsibility if this should prove not to be so.

Future Matters

To the extent that the valuation includes any statement as to a future matter, that statement is provided as an estimate and/or opinion based on the information known to VCIPL at the date of this document. VCIPL does not warrant that such statements are accurate or correct.

Map and Plans

Any sketch, plan or map in this report is included to assist the reader while visualising the property and assume no responsibility in connection with such matters.

Site Details

Based on inputs received from Client's representative and site visit conducted, we understand that the subject property is Residential Flat, admeasuring **180.00 Sq. Ft. Carpet Area** in the name of **Mr. Rahul Gajanan Pawar**. Further, VCIPL has assumed that the subject property is free from any encroachment and is available as on the date of the appraisal.

Property Title

Based on our discussion with the Client, we understand that the subject property is owned by **Mr. Rahul Gajanan**

Pawar. For the purpose of this appraisal exercise, we have assumed that the subject property has a clear title and is free from any encumbrances, disputes and claims. VCIPL has made no further enquiries with the relevant local authorities in this regard and does not certify the property as having a clear and marketable title. Further, no legal advice regarding the title and ownership of the subject property has been obtained for the purpose of this appraisal exercise. It has been assumed that the title deeds are clear and marketable.

Environmental Conditions

We have assumed that the subject property is not contaminated and is not adversely affected by any existing or proposed environmental law and any processes which are carried out on the property are regulated by environmental legislation and are properly licensed by the appropriate authorities.

Area

Based on the information provided by the Client's representative, we understand that the Residential Flat, admeasuring **180.00 Sq. Ft. Carpet Area.**

Condition & Repair

In the absence of any information to the contrary, we have assumed that there are no abnormal ground conditions, nor archaeological remains present which might adversely affect the current or future occupation, development or value of the property. The property is free from rat, infestation, structural or latent defect. No currently known deleterious or hazardous materials or suspect techniques will be used in the construction of or subsequent alteration or additions to the property and comments made in the property details do not purport to express an opinion about, or advise upon, the condition of uninspected parts and should not be taken as making an implied representation or statement about such parts.

Valuation Methodology

For the purpose of this valuation exercise, the valuation methodology used is Direct Comparison Approach Method and proposed Highest and Best Use model is used for analysing development potential.

The Direct Comparison Approach involves a comparison of the property being valued to similar properties that have actually been sold in arms - length transactions or are offered for sale. This approach demonstrates what buyers have historically been willing to pay (and sellers willing to accept) for similar properties in an open and competitive market and is particularly useful in estimating the value of the Flat and properties that are typically traded on a unit basis.

In case of inadequate recent transaction activity in the subject micro-market, the appraiser would collate details of older transactions. Subsequently, the appraiser would analyse rental / capital value trends in the subject micro-market in order to calculate the percentage increase / decrease in values since the date of the identified transactions. This percentage would then be adopted to project the current value of the same.

Where reliance has been placed upon external sources of information in applying the valuation methodologies, unless otherwise specifically instructed by Client and/or stated in the valuation, VCIPL has not independently verified that information and VCIPL does not advise nor accept it as reliable. The person or entity to whom the report is addressed acknowledges and accepts the risk that if any of the unverified information in the valuation is incorrect, then this may have an effect on the valuation.

Not a Structural Survey

We state that this is a valuation report and not a structural survey.

Other

All measurements, areas and ages quoted in our report are approximate.

Legal

We have not made any allowances with respect to any existing or proposed local legislation relating to taxation on realization of the sale value of the subject property. VCIPL is not required to give testimony or to appear in court by reason of this appraisal report, with reference to the property in question, unless arrangement has been made thereof. Further, no legal advice on any aspects has been obtained for the purpose of this appraisal exercise.

Property specific assumptions

Based on inputs received from the client and site visit conducted, we understand that the subject property is **Residential Flat**, admeasuring **180.00 Sq. Ft. Carpet Area**.

ASSUMPTIONS, CAVEATS, LIMITATION AND DISCLAIMERS

1. We assume no responsibility for matters of legal nature affecting the property appraised or the title thereto, nor do we render our opinion as to the title, which is assumed to be good and marketable.
2. The property is valued as though under responsible ownership.
3. It is assumed that the property is free of liens and encumbrances
4. It is assumed that there are no hidden or unapparent conditions of the subsoil or structure that would render it more or less valuable. No responsibility is assumed for such conditions or for engineering that might be required to discover such factors.
5. There is no direct/ indirect interest in the property valued.
6. The rates for valuation of the property are in accordance with the Govt. approved rates and prevailing market rates.

(Annexure-V)

MODEL CODE OF CONDUCT FOR VALUERS

Integrity and Fairness

1. A valuer shall, in the conduct of his/its business, follow high standards of integrity and fairness in all his/its dealings with his/its clients and other valuers.
2. A valuer shall maintain integrity by being honest, straightforward, and forthright in all professional relationships.
3. A valuer shall endeavour to ensure that he/it provides true and adequate information and shall not misrepresent any facts or situations.
4. A valuer shall refrain from being involved in any action that would bring disrepute to the profession.
5. A valuer shall keep public interest foremost while delivering his services.

Professional Competence and Due Care

6. A valuer shall render at all times high standards of service, exercise due diligence, ensure proper care and exercise independent professional judgment.
7. A valuer shall carry out professional services in accordance with the relevant technical and professional standards that may be specified from time to time.
8. A valuer shall continuously maintain professional knowledge and skill to provide competent professional service based on up-to-date developments in practice, prevailing regulations / guidelines and techniques.
9. In the preparation of a valuation report, the valuer shall not disclaim liability for his/its expertise or deny his/its duty of care, except to the extent that the assumptions are based on statements of fact provided by the company or its auditors or consultants or information available in public domain and not generated by the valuer.
10. A valuer shall not carry out any instruction of the client insofar as they are incompatible with the requirements of integrity, objectivity and independence.
11. A valuer shall clearly state to his client the services that he would be competent to provide and the services for which he would be relying on other valuers or professionals or for which the client can have a separate arrangement with other valuers.

Independence and Disclosure of Interest

12. A valuer shall act with objectivity in his/its professional dealings by ensuring that his/its decisions are made without the presence of any bias, conflict of interest, coercion, or undue influence of any party, whether directly connected to the valuation assignment or not.
13. A valuer shall not take up an assignment if he/it or any of his/its relatives or associates is not independent in terms of association to the company.



Gifts and hospitality:

25. A valuer or his / its relative shall not accept gifts or hospitality which undermines or affects his independence as a valuer. Explanation: For the purposes of this code the term 'relative' shall have the same meaning as defined in clause (77) of Section 2 of the Companies Act, 2013 (18 of 2013).
26. valuer shall not offer gifts or hospitality or a financial or any other advantage to a public servant or any other person with a view to obtain or retain work for himself / itself, or to obtain or retain an advantage in the conduct of profession for himself / itself.

Remuneration and Costs.

27. A valuer shall provide services for remuneration which is charged in a transparent manner, is a reasonable reflection of the work necessarily and properly undertaken, and is not inconsistent with the applicable rules.
28. A valuer shall not accept any fees or charges other than those which are disclosed in a written contract with the person to whom he would be rendering service.

Occupation, employability and restrictions

29. A valuer shall refrain from accepting too many assignments, if he/it is unlikely to be able to devote adequate time to each of his/ its assignments.
30. A valuer shall not conduct business which in the opinion of the authority or the registered valuer organisation discredits the profession.

Miscellaneous

31. A valuer shall refrain from undertaking to review the work of another valuer of the same client except under written orders from the bank or housing finance institutions and with knowledge of the concerned valuer.
32. A valuer shall follow this code as amended or revised from time to time.