

Valuation Report of the Immovable Property



Details of the property under consideration:

Name of Owner: **Maharashtra State Oil Seeds Commercial And Industrial Corporation Limited (MOCICOL LTD.)**

Residential Flat No. 8, 2nd Floor, Wing - B, "**Marathon Co-op. Hsg. Soc. Ltd.**", Devidayal Road, Near Devidayal Bus Depot, Mulund (West), Mumbai - 400 080, State – Maharashtra, Country – India.

Latitude Longitude: 19°10'38.9"N 72°56'48.1"E

Valuation Done for:

Private Valuation

Vastukala Consultants (I) Pvt. Ltd.

**Mumbai • Delhi NCR • Aurangabad • Nanded • Indore • Pune
Raipur • Jaipur • Ahmedabad • Rajkot • Thane • Nashik**

Vastu/Thane/09/2022/26807/42927
29/16-487-PSSH
Date: 29.09.2022

VALUATION OPINION REPORT

This is to certify that the property bearing Residential Flat No. 8, 2nd Floor, Wing - B, “**Marathon Co-op. Hsg. Soc. Ltd.**”, Devidayal Road, Near Devidayal Bus Depot, Mulund (West), Mumbai - 400 080, State – Maharashtra, Country – India. belongs to **MOCICOL LTD.**

Boundaries of the property.

North : Wing - A
South : Olympic Apartment
East : The Rising Star Sport Academy
West : Internal Road

Considering various parameters recorded, existing economic scenario, and the information that is available with reference to the development of neighborhood and method selected for valuation, we are of the opinion that, the property premises can be assessed and Fair Market Value for **Private Purpose** at ₹ **1,17,63,200.00 (Rupees One Crore Seventeen Lakh Sixty Three Thousand Two Hundred Only)**.

The valuation of the property is based on the documents produced by the concern. Legal aspects have not been taken into considerations while preparing this valuation report.

Hence certified

Think.Innovate.Create

Manoj B. Chalikwar

Registered Valuer
Chartered Engineer (India)
Reg. No. CAT-I-F-1763
Encl: Valuation report.

Vastukala Consultants (I) Pvt. Ltd.

121, 1st Floor, Ackruti Star, Central Road, MIDC, Andheri (E), Mumbai - 400 093

VALUATION REPORT (IN RESPECT OF FLAT)

I		General	
1.	Purpose for which the valuation is made	:	To assess Fair Market value of the property for Private Purpose.
2.	a)	Date of inspection	: 03.08.2022
	b)	Date on which the valuation is made	: 29.09.2022
3.	List of documents produced for perusal: 1. Copy of Area Statement Letter Provided by the client (The Maharashtra State Oilseed's Commercial & Industrial Corporation Limited)		
4.	Name of the owner(s) and his / their address (es) with Phone no. (details of share of each owner in case of joint ownership)	:	MOCICOL LTD. Address: Residential Flat No. 8, 2 nd Floor, Wing - B, "Marathon Co-op. Hsg. Soc. Ltd.", Devidayal Road, Near Devidayal Bus Depot, Mulund (West), Mumbai - 400 080, State – Maharashtra, Country – India. Contact Person: Mr. Shinde (Staff of company) Limited Company Ownership
5.	Brief description of the property (Including Leasehold / freehold etc.)	:	The property is a Residential flat is located on 2 nd Floor. The composition of flat is 1 Bedroom + Living Room + Kitchen + WC + Bath (1 BHK with WC + Bath). The property is at 1.5 KM. Drive distance from nearest railway station Mulund.
6.	Location of property	:	
	a)	Plot No. / Survey No.	: Plot No. 1040, Survey No. 1000
	b)	Door No.	: Residential Flat No. 8
	c)	C.T.S. No. / Village	: C.T.S. No. 1013 of Village – Mulund (West)
	d)	Ward / Taluka	: Taluka – Kurla
	e)	Mandal / District	: District – Mumbai Suburban
	f)	Date of issue and validity of layout of approved map / plan	: Copy of Approved Building plans were not provided and not verified.
	g)	Approved map / plan issuing authority	:
	h)	Whether genuineness or authenticity of approved map/ plan is verified	: N.A.
	i)	Any other comments by our empanelled valuers on authentic of approved plan	: N.A.
7.	Postal address of the property	:	Residential Flat No. 8, 2 nd Floor, Wing - B, "Marathon Co-op. Hsg. Soc. Ltd.", Devidayal Road, Near Devidayal Bus Depot, Mulund (West), Mumbai - 400 080, State – Maharashtra, Country – India.



8.	City / Town	:	Mulund (West), Mumbai	
	Residential area	:	Yes	
	Commercial area	:	No	
	Industrial area	:	No	
9.	Classification of the area	:		
	i) High / Middle / Poor	:	Middle Class	
	ii) Urban / Semi Urban / Rural	:	Urban	
10.	Coming under Corporation limit / Village Panchayat / Municipality	:	Village – Mulund (West) Municipal Corporation of Greater Mumbai.	
11.	Whether covered under any State / Central Govt. enactments (e.g., Urban Land Ceiling Act) or notified under agency area/ scheduled area / cantonment area	:	No	
12.	Boundaries of the property		As per Site	As per documents
	North	:	Wing - A	Details not available
	South	:	Olympic Apartment	Details not available
	East	:	The Rising Star Sport Academy	Details not available
	West	:	Internal Road	Details not available
13	Dimensions of the site		N. A. as property under consideration is a flat in an apartment building.	
			A	B
			As per the Deed	Actuals
	North	:	-	-
	South	:	-	-
	East	:	-	-
	West	:	-	-
14.	Extent of the site	:	Carpet Area in Sq. Ft. = 549.00 (Area as per actual site measurement) Built Up Area in Sq. Ft. = 640.00 (Area as per Area Statement Letter)	
14.1	Latitude, Longitude & Co-ordinates of Flat	:	19°10'38.9"N 72°56'48.1"E	
15.	Extent of the site considered for Valuation (least of 13A& 13B)	:	Built Up Area in Sq. Ft. = 640.00 (Area as per Area Statement Letter)	
16	Whether occupied by the owner / tenant? If occupied by tenant since how long? Rent received per month.	:	Vacant	
II	APARTMENT BUILDING			
1.	Nature of the Apartment	:	Residential	
2.	Location	:		
	C.T.S. No.	:	C.T.S. No. 1013 of Village – Mulund (West)	
	Block No.	:	-	
	Ward No.	:	-	
	Village / Municipality / Corporation	:	Village – Mulund (West) Municipal Corporation of Greater Mumbai.	

Door No., Street or Road (Pin Code)	:	Residential Flat No. 8, 2nd Floor, Wing - B, "Marathon Co-op. Hsg. Soc. Ltd.", Devidayal Road, Near Devidayal Bus Depot, Mulund (West), Mumbai - 400 080, State – Maharashtra, Country – India.
Description of the locality Residential / Commercial / Mixed	:	Residential
Year of Construction	:	1986 (As per Previous Report)
Number of Floors	:	Stilt + 4 Upper Floors
Type of Structure	:	R.C.C. Framed Structure
Number of Dwelling units in the building	:	4 Flats on 2 nd Floor
Quality of Construction	:	Normal
Appearance of the Building	:	Normal
Maintenance of the Building	:	Normal
3. Facilities Available	:	
Lift	:	No Lift
Protected Water Supply	:	Municipal Water supply
Underground Sewerage	:	Connected to Municipal Sewerage System
Car parking - Open / Covered	:	Stilt & Open Car Parking
Is Compound wall existing?	:	Yes
Is pavement laid around the building	:	Yes

III	FLAT	
1	The floor in which the Flat is situated	: 2 nd Floor
2	Door No. of the Flat	: Residential Flat No. 8
3	Specifications of the Flat	:
	Roof	: R.C.C. Slab
	Flooring	: Mosaic tiles flooring
	Doors	: Laminated wooden flush doors
	Windows	: Wooden frame openable windows
	Fittings	: Concealed plumbing with C.P. fittings. Electrical wiring with Casing Capping.
	Finishing	: Cement Plastering
4	House Tax	
	Assessment No.	: Details not available
	Tax paid in the name of:	: Details not available
	Tax amount:	: Details not available
5	Electricity Service connection No.:	: Details not available
	Meter Card is in the name of:	: Details not available
6	How is the maintenance of the Flat?	: Poor
7	Sale Deed executed in the name of	: Details not available
8	What is the undivided area of land as per Sale Deed?	: Details not available
9	What is the plinth area of the Flat?	: Built Up Area in Sq. Ft. = 640.00 (Area as per Area Statement Letter)
10	What is the floor space index (app.)	: As per MCGM norms
11	What is the Carpet Area of the Flat?	: Carpet Area in Sq. Ft. = 549.00 (Area as per actual site measurement)

12	Is it Posh / I Class / Medium / Ordinary?	:	Middle Class
13	Is it being used for Residential or Commercial purpose?	:	Residential purpose
14	Is it Owner-occupied or let out?	:	Vacant
15	If rented, what is the monthly rent?	:	₹ 25,000.00 Expected rental income per month
IV	MARKETABILITY	:	
1	How is the marketability?	:	Good
2	What are the factors favouring for an extra Potential Value?	:	Located in developed area
3	Any negative factors are observed which affect the market value in general?	:	No
V	Rate	:	
1	After analyzing the comparable sale instances, what is the composite rate for a similar Flat with same specifications in the adjoining locality? - (Along with details / reference of at - least two latest deals / transactions with respect to adjacent properties in the areas)	:	₹ 17,000.00 to ₹ 20,000.00 per Sq. Ft. on Built Up Area
2	What is the adopted basic composite rate of the Flat under valuation after comparing with the specifications and other factors with the Flat under comparison (give details).	:	₹ 20,000.00 per Sq. Ft. on Built Up Area
3	Break – up for the rate	:	
	I. Building + Services	:	₹ 3,000.00 per Sq. Ft.
	II. Land + others	:	₹ 17,000.00 per Sq. Ft.
4	Guideline rate obtained from the Registrar's office (an evidence thereof to be enclosed)	:	₹ 1,32,680.00 per Sq. M. i.e. ₹ 12,326.00 per Sq. Ft.
	Guideline rate (after depreciation)	:	₹ 1,08,042.00 per Sq. M. i.e. ₹ 10,037.00 per Sq. Ft.
5	Age of the building	:	36 years
6	Life of the building estimated	:	24 years Subject to proper, preventive periodic maintenance & structural repairs.
Remarks:- For the purpose of valuation, we have taken area as per the Area Statement Letter Provided by the client (The Maharashtra State Oilseed's Commercial & Industrial Corporation Limited).			

Details of Valuation:

Sr. No.	Description	Qty.	Rate per Unit (₹)	Estimated Value (₹)
1	Present value of the property (incl. car parking, if provided)	640.00 Sq. Ft.	18,380.00	1,17,63,200.00
	Total value of the property			1,17,63,200.00
	Realizable Value of the Property			1,05,86,880.00
	Distress Value of the Property			94,10,560.00
	Insurable value of the property (640.00 Sq. Ft. X ₹ 3,000.00)			19,20,000.00
	Guideline value of the property (640.00 Sq. Ft. X ₹ 10,037.00)			64,23,680.00

The sales comparison approach uses the market data of sale prices to estimate the value of a real estate property. Property valuation in this method is done by comparing a property to other similar properties that have been recently sold. Comparable properties, also known as comparables, or comps, must share certain features with the property in question. Some of these include physical features such as square footage, number of rooms, condition, and age of the building; however, the most important factor is no doubt the location of the property. Adjustments are usually needed to account for differences as no two properties are exactly the same. To make proper adjustments when comparing properties, real estate appraisers must know the differences between the comparable properties and how to value these differences. The sales comparison approach is commonly used for Residential Flat, where there are typically many comparables available to analyze. As the property is a Residential Flat, we have adopted Sale Comparison Approach Method for the purpose of valuation. The Price for similar type of property in the nearby vicinity is in the range of ₹ 17,000.00 to ₹ 20,000.00 per Sq. Ft. on Built Up Area. Considering the rate with attached report, current market conditions, demand and supply position, Flat size, location, upswing in real estate prices, sustained demand for Residential flat, all round development of commercial and residential application in the locality etc. We estimate ₹ 18,380.00. per Sq. Ft. on Built up area for valuation.

Actual site photographs



Route Map of the property

Site u/r

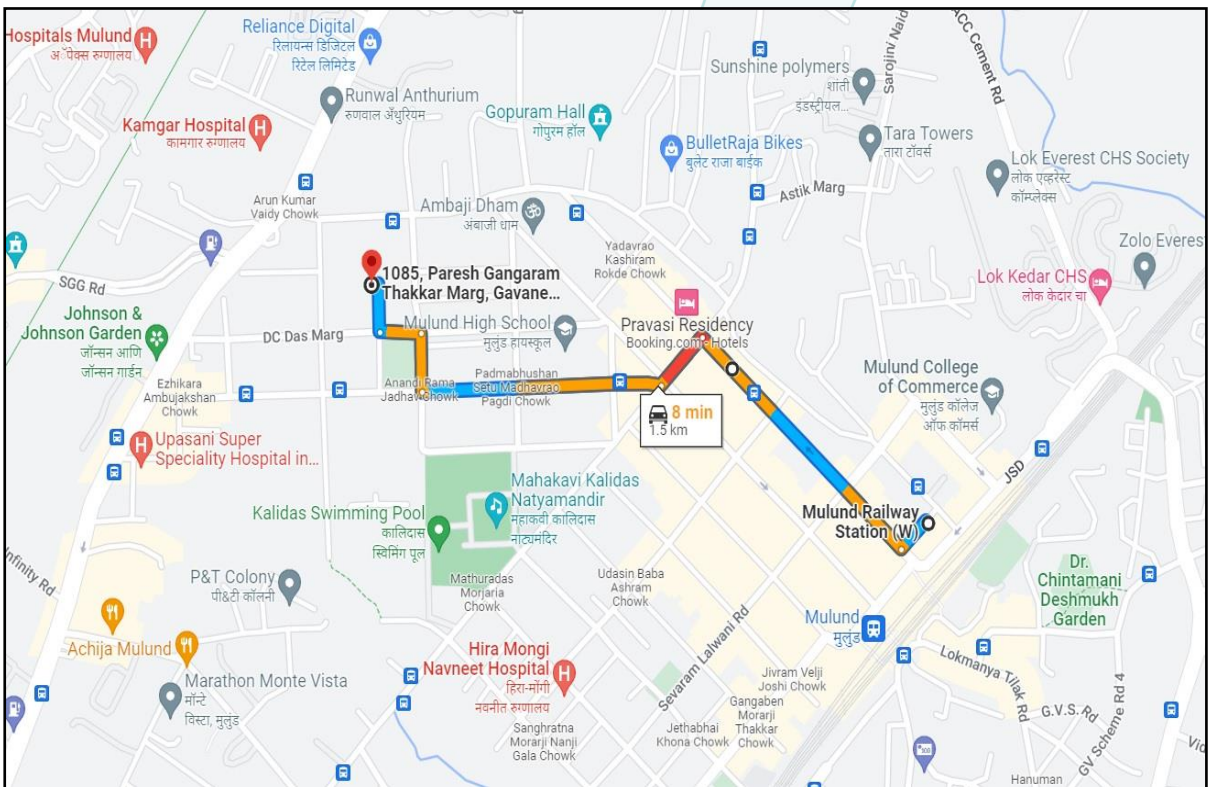
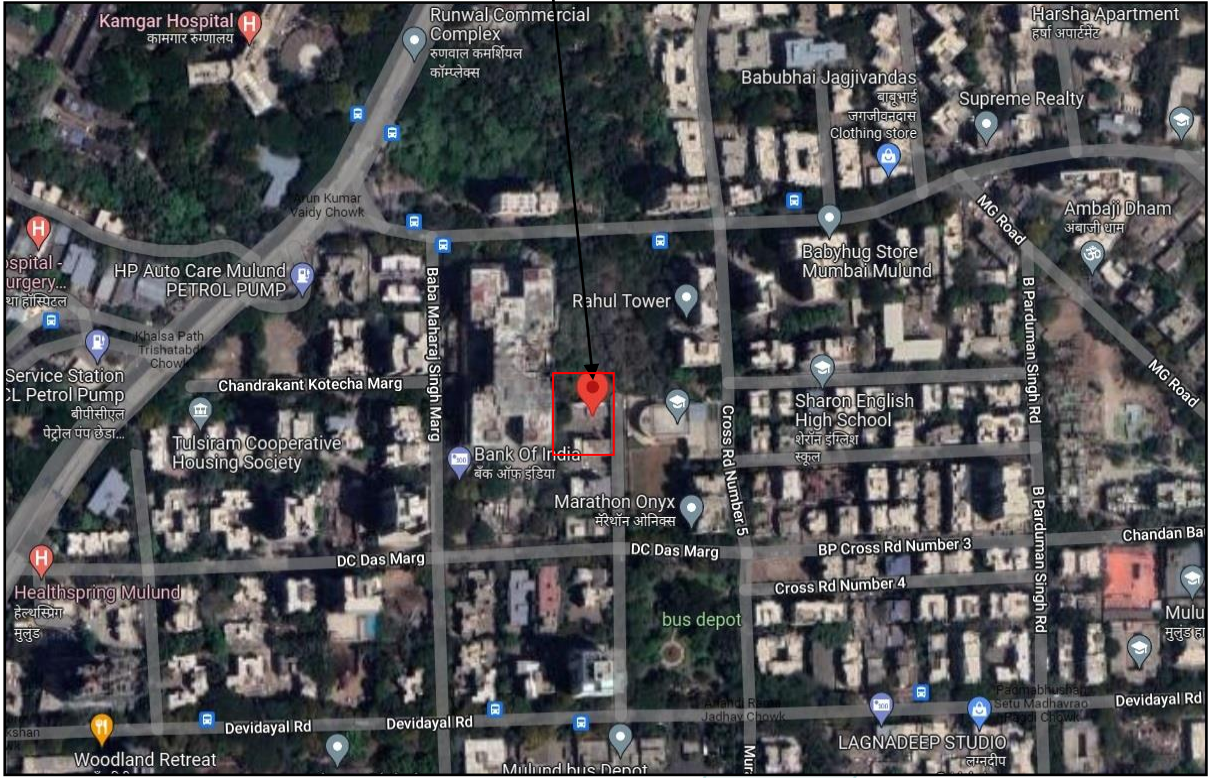

Latitude Longitude: 19°10'39.0"N 72°56'48.0"E

Note: The Blue line shows the route to site from nearest railway station (Mulund – 1.5 KM.)

Ready Reckoner Rate

 **Department of Registration & Stamps** नोंदणी व मुद्रांक विभाग
Government of Maharashtra महाराष्ट्र शासन

नोंदणी व मुद्रांक विभाग, महाराष्ट्र शासन
वाजारमूल्य दर पत्रक

[Home](#) [Valuation Rules](#) [User Manual](#) [Close](#) [Feedback](#)

Year: 20222023 Language: English

Selected District: मुंबई(उपनगर)
Select Village: मुसुंड (प) - कुर्ला
Search By: Survey No Location
Enter Survey No: 1000 Search

उपविभाग	खुली जमीन	निवासी सदनिका	बॉक्रीस	दुकाने	बीचोपिक	एकक (Rs.)	Attribute
123/567 -भुभाग: एल.बी.एस.मार्ग व रेल्वे लाईन मधील विभाग क्रमांक 123/568 मधील मिळकती सोडून उर्वरीत सर्व मिळकती.	64240	132680	152580	176500	132680	चौरस मीटर	सि.टी.एस. नंबर

Think.Innovate.Create

Sale Instance



Index 2



6914391
24-04-2021

Note:-Generated Through eSearch Module,For original report please contact concern SRO office.

सूची क्र.2

दुय्यम निबंधक : सह दु.नि. कुर्ला 4
दस्त क्रमांक : 6914/2021
नोंदणी :
Regn.63m

गावाचे नाव : मुलुंड

(1) विलेखाचा प्रकार	करारनामा
(2) मोबदला	10000000
(3) बाजारभाव/भाडेपट्ट्याच्या बाबतितपट्टाकार आकारणी देतो की पट्टेदार ते नमूद करावे	6465441.6
(4) भू-मापन,पोटहिस्सा व घरक्रमांक(असल्यास)	1) पालिकेचे नाव मुंबई मनपाहतर वर्णन :सदनिका नं. फ्लॉट नं. 101, माळा नं. 10 वा मजला ए विंग सत्यम, इमारतीचे नाव: सत्यम को-ऑपरेटिव्ह हाऊसिंग सोसायटी लिमिटेड, ब्लॉक नं. डॉ. आर.पी. रोड, रोड : मुलुंड(पश्चिम) मुंबई 400080, इतर माहिती: सदर मिळकतीचे मोजे मुलुंड पश्चिम सि टी एस नं 895,सदनिकेचे क्षेत्रफळ 460 चौ फूट कारपेट ((C.T.S. Number : 895.))
(5) क्षेत्रफळ	51.30 चौ मीटर
(6) आकारणी किंवा जुडी देण्यात असेल तेव्हा.	
(7) दस्तऐवज करून देणा-या/लिहून ठेवणा-या पक्षकाराचे नाव किंवा दिवाणी न्यायालयाचा हुकुमनामा किंवा आदेश असल्यास,प्रतिवादिचे नाव व पत्ता.	1): नाव-किराग वनराज धुल्ला वय-33; पत्ता-फ्लॉट नं. फ्लॉट नं. 101, माळा नं. 10 वा मजला, इमारतीचे नाव: ए विंग, सत्यम को-ऑपरेटिव्ह हाऊसिंग सोसायटी लिमिटेड, ब्लॉक नं. फ्लॉट नं. 1017, डॉ. आर.पी. रोड, रोड नं. मुलुंड (पश्चिम), मुंबई, महाराष्ट्र, MUMBAL. पिन कोड:-400080 पिन नं.-ARHPD1569R 2): नाव-खुशबू किराग धुल्ला वय-31; पत्ता-फ्लॉट नं. फ्लॉट नं. 101, माळा नं. 10 वा मजला, इमारतीचे नाव: ए विंग, सत्यम को-ऑपरेटिव्ह हाऊसिंग सोसायटी लिमिटेड, ब्लॉक नं. फ्लॉट नं. 1017, डॉ. आर.पी. रोड, रोड नं. मुलुंड (पश्चिम), मुंबई, महाराष्ट्र, MUMBAL. पिन कोड:-400080 पिन नं.-AMMPD7272R
(8) दस्तऐवज करून घेणा-या पक्षकाराचे व किंवा दिवाणी न्यायालयाचा हुकुमनामा किंवा आदेश असल्यास,प्रतिवादिचे नाव व पत्ता	1): नाव-हरेश महिपतराय सलौत वय-54; पत्ता-फ्लॉट नं. फ्लॉट नं. सी-6/86, माळा नं. - इमारतीचे नाव: गोकुळ आशिव को-ऑपरेटिव्ह हाऊसिंग सोसायटी लिमिटेड, ब्लॉक नं. डॉ. आर.पी. रोड, वर्धमान नगर, रोड नं. मुलुंड (पश्चिम), मुंबई, महाराष्ट्र, MUMBAL. पिन कोड:-400080 पिन नं.-AUPPS5904G 2): नाव-मनीषा हरेश सलौत वय-51; पत्ता-फ्लॉट नं. फ्लॉट नं. सी-6/86, माळा नं. - इमारतीचे नाव: गोकुळ आशिव को-ऑपरेटिव्ह हाऊसिंग सोसायटी लिमिटेड, ब्लॉक नं. डॉ. आर.पी. रोड, वर्धमान नगर, रोड नं. मुलुंड (पश्चिम), मुंबई, महाराष्ट्र, MUMBAL. पिन कोड:-400080 पिन नं.-BMSPS2538C
(9) दस्तऐवज करून दिल्याचा दिनांक	31/12/2020
(10) दस्त नोंदणी केल्याचा दिनांक	05/04/2021
(11) अनुक्रमांक,खंड व पृष्ठ	6914/2021
(12) बाजारभावाप्रमाणे मुद्रांक शुल्क	200000
(13) बाजारभावाप्रमाणे नोंदणी शुल्क	30000
(14) शैरा	
मुल्यांकनासाठी विचारात घेतलेला तपशील:-	

मुद्रांक शुल्क आकारताना निवडलेला अनुच्छेद :- (f) within the limits of any Municipal Corporation or any Cantonment area annexed to it.



Index 2



12504370
18-11-2021

Note:-Generated Through eSearch Module,For original report please contact concern SRO office.

सूची क्र.2

दुय्यम निबंधक : सह दु.नि. कुर्ला 2
दस्त क्रमांक : 12504/2021
नोंदणी :
Regn.63m

गावाचे नाव : मुलुंड

(1) विलेखाचा प्रकार	अॅग्रीमेंट टू सेल
(2) मोबदला	7500000
(3) बाजारभाव/भाडेपट्ट्याच्या बाबतितपट्टाकार आकारणी देतो की पट्टेदार ते नमूद करावे	5081785.5
(4) भू-मापन,पोटहिस्सा व घरक्रमांक(असल्यास)	1) पालिकेचे नाव मुंबई मनपाहतर वर्णन : इतर माहिती: फ्लॉट नं. ए/206, दुसरा मजला, ओम शिवम को-ऑपरेटिव्ह हाऊसिंग सोसायटी लिमिटेड, डॉ. आर. पी. रोड, म्युनिसिपल हास्पिटलच्या समोर, रोड नं. डॉ. आर. पी. रोड, महाराष्ट्र, MUMBAL. पिन कोड:-400080, बांधकाम वर्ष 2012, ग्राऊंड प्लस दहा मजल्याची इमारत ((C.T.S. Number : 1016.))
(5) क्षेत्रफळ	360 चौ फूट
(6) आकारणी किंवा जुडी देण्यात असेल तेव्हा.	
(7) दस्तऐवज करून देणा-या/लिहून ठेवणा-या पक्षकाराचे नाव किंवा दिवाणी न्यायालयाचा हुकुमनामा किंवा आदेश असल्यास,प्रतिवादिचे नाव व पत्ता.	1): नाव-विनय सुरेश ठाकरे वय-47 पत्ता-फ्लॉट नं. ए/२०६, माळा नं. - इमारतीचे नाव: ओम शिवम को-ऑपरेटिव्ह हाऊसिंग सोसायटी लिमिटेड, ब्लॉक नं. म्युनिसिपल हास्पिटलच्या समोर, रोड नं. डॉ. आर. पी. रोड, महाराष्ट्र, MUMBAL. पिन कोड:-400080 पिन नं.-ABZFT0780A
(8) दस्तऐवज करून घेणा-या पक्षकाराचे व किंवा दिवाणी न्यायालयाचा हुकुमनामा किंवा आदेश असल्यास,प्रतिवादिचे नाव व पत्ता	1): नाव-सुवाल पांडुरंग सुर्वे वय-31; पत्ता-फ्लॉट नं. ए/२०३, माळा नं. - इमारतीचे नाव: श्री संतोषी माता को-ऑपरेटिव्ह हाऊसिंग सोसायटी लिमिटेड, ब्लॉक नं. विकास पराडाईजच्या जवळ, रोड नं. एल बी एस मार्ग, महाराष्ट्र, MUMBAL. पिन कोड:-400080 पिन नं.-BWVWPS08B1G 2): नाव-अर्चना पांडुरंग सुर्वे वय-50; पत्ता-फ्लॉट नं. ए/२०३, माळा नं. - इमारतीचे नाव: श्री संतोषी माता को-ऑपरेटिव्ह हाऊसिंग सोसायटी लिमिटेड, ब्लॉक नं. विकास पराडाईजच्या जवळ, रोड नं. एल बी एस मार्ग, महाराष्ट्र, MUMBAL. पिन कोड:-400080 पिन नं.-CUDPS3001G
(9) दस्तऐवज करून दिल्याचा दिनांक	18/08/2021
(10) दस्त नोंदणी केल्याचा दिनांक	18/08/2021
(11) अनुक्रमांक,खंड व पृष्ठ	12504/2021
(12) बाजारभावाप्रमाणे मुद्रांक शुल्क	375000
(13) बाजारभावाप्रमाणे नोंदणी शुल्क	30000
(14) शैरा	
मुल्यांकनासाठी विचारात घेतलेला तपशील:-	
मुद्रांक शुल्क आकारताना निवडलेला अनुच्छेद :-	(f) within the limits of any Municipal Corporation or any Cantonment area annexed to it.



Think.Innovate.Create

Vastukala Consultants (I) Pvt. Ltd.

An ISO 9001:2015 Certified Company

www.vastukala.org



Price Indicators

NOBROKER
My Bookings | Pay Rent | [Post Your Property](#)

1 BHK Flat in Sejal Apartment For Sale in Mulund West
Dada Saheb Galikwad Road, Siddharth Nagar, Mulund West, Mumbai, Maharashtra, INDIA

Home / Flats for Sale in Mumbai / Flats for Sale in Mulund west / 1bhk Flat for Sale in Mulund west / Property Details

₹ 95 Lacs
Negotiable
₹ 54,448/Month
Estimated EMI
417
Sq.Ft
Need Home Loan?
[Apply Loan](#)



1 Bedroom <small>No. of Bedroom</small>	Aug 25, 2022 <small>Posted On</small>
1 Bathroom <small>No. of Bathroom</small>	Immediately <small>Possession</small>
NA <small>Balcony</small>	Sejal Apartment <small>Apartment</small>

Get Owner Details

Price trends by NBEstimate

Report what was not correct in this property

Listed by Broker
Sold Out
Wrong Info

Nearby: O2 Business Commercial Park | Neptune Element | R Mall | Eternity Mall | Mulund

Overview

Age of Building >10 Years	Ownership Type Self Owned
Maintenance Charges ₹2.4 Per Sq.ft/m	Flooring Vitrified Tiles
Builtup Area 417 Sq.ft	Carpet Area 340 Sq.ft
Furnishing Status Semi Furnish Now	Facing West

Activity On This Property

0 Unique Views | 0 Shortlists

Similar Properties

1 BHK Flat In Heritage Cooperative H

magicbricks
Buy | Rent | Sell | Home Loans
Login | [Post Property](#)

Get full support from Relationship Manager **MB Prime**

- ✓ Shortlists Properties
- ✓ Communicates with Owners
- ✓ Live Video Call

Join Prime @ 50% OFF

₹1.0 Cr [Get ₹30,000 cashback on Home Loan](#) ONLY ON MAGICBRICKS

2 BHK Flat For Sale in Sejal Apartment, **Mulund West, Mumbai**



+5 Photos

2 Beds | 1 Bath | Furnished

Carpet Area 455 sqft - ₹21,978/sqft	Project Sejal Apartment	Floor 4 (Out of 4 Floors)
Transaction Type Resale	Status Ready to Move	Facing East
Furnished Status Furnished	Age Of Construction 15 to 20 years	

✓ East Facing Property

Contact Owner
Get Phone No.
Last contact made 2 days ago

More Details

Price Breakup ₹1 Cr | ₹5,00,000 Approx. Registration Charges

Address **Next to Devidayal Garden, Mulund West, Mumbai - Central Line, Maharashtra**

Furnishing **Furnished**

Age of Construction **15 to 20 years**

Description: Near Devidayal Garden, Near Bus Depot, Near Upcoming Metro Station

Contact Owner
sonu bhutoria +91-91XXXXXX67

Your Name

Email

IND +91 | Mobile Number

I Agree to MagicBricks' [Terms of Use](#)

Get Contact Details

We can visit this property on your behalf

Simply tell us the details you wish to know

- LIVE video tour
- Verified Property details
- Verified Photos & videos

[See How it Works](#) →

As a result of my appraisal and analysis, it is my considered opinion that the **Fair Market Value** of the above property in the prevailing condition with aforesaid specifications is ₹ 1,17,63,200.00 (Rupees One Crore Seventeen Lakh Sixty Three Thousand Two Hundred Only).

Sr.	Particulars	Valuer comment
1.	Background information of the asset being valued;	The property under consideration was owned by MOCICOL LTD.
2.	Purpose of valuation and appointing authority	As per the request Private Valuation, to assess value of the property for Private Purpose .
3.	Identity of the valuer and any other experts involved in the valuation;	Manoj B. Chalikwar – Regd. Valuer Harshad Panchal – Valuation Engineer Avinash Pandey – Technical Manager Pratibha Shilvanta – Technical Officer Shobha Kuperkar – Technical Manager
4.	Disclosure of valuer interest or conflict, if any;	We have no interest, either direct or indirect, in the property valued. Further to state that we do not have relation or any connection with property owner / applicant directly or indirectly. Further to state that we are an independent Valuer and in no way related to property owner / applicant
5.	Date of appointment, valuation date and date of report;	Date of Appointment – 03.08.2022 Valuation Date – 29.09.2022 Date of Report – 29.09.2022
6.	Inspections and/or investigations undertaken;	Physical Inspection done on 03.08.2022
7.	Nature and sources of the information used or relied upon;	<ul style="list-style-type: none"> • Market Survey at the time of site visit • Ready Reckoner rates / Circle rates • Online search for Registered Transactions • Online Price Indicators on real estate portals • Enquiries with Real estate consultants • Existing data of Valuation assignments carried out by us
8.	Procedures adopted in carrying out the valuation and valuation standards followed;	Sales Comparison Method
9.	Restrictions on use of the report, if any;	This valuation is for the use of the party to whom it is addressed and for no other purpose. No responsibility is accepted to any third party who may use or rely on the whole or any part of this valuation. The valuer has no pecuniary interest that would conflict with the proper valuation of the property.
10.	Major factors that were taken into account during the valuation;	current market conditions, demand and supply position, Residential Flat size, location, upswing in real estate prices, sustained demand for Residential Flat, all-round development of commercial and residential application in the locality etc.
11.	Caveats, limitations and disclaimers to the extent they explain or elucidate the limitations faced by valuer, which shall not be for the purpose of limiting his responsibility for the valuation report.	Attached

Assumptions, Disclaimers, Limitations & Qualifications

Value Subject to Change

The subject appraisal exercise is based on prevailing market dynamics as on **29th September 2022** and does not take into account any unforeseeable developments which could impact the same in the future.

Our Investigations

We are not engaged to carry out all possible investigations in relation to the subject property. Where in our report we identify certain limitations to our investigations, this is to enable the reliant party to instruct further investigations where considered appropriate or where we recommend as necessary prior to reliance. Vastukala Consultants India Pvt. Ltd. (VCIPL) is not liable for any loss occasioned by a decision not to conduct further investigations

Assumptions

Assumptions are a necessary part of undertaking valuations. VCIPL adopts assumptions for the purpose of providing valuation advice because some matters are not capable of accurate calculations or fall outside the scope of our expertise, or out instructions. The reliant party accepts that the valuation contains certain specific assumptions and acknowledge and accept the risk of that if any of the assumptions adopted in the valuation are incorrect, then this may have an effect on the valuation.

Information Supplied by Others

The appraisal is based on the information provided by the client. The same has been assumed to be correct and has been used for appraisal exercise. Where it is stated in the report that another party has supplied information to VCIPL, this information is believed to be reliable but VCIPL can accept no responsibility if this should prove not to be so.

Future Matters

To the extent that the valuation includes any statement as to a future matter, that statement is provided as an estimate and/or opinion based on the information known to VCIPL at the date of this document. VCIPL does not warrant that such statements are accurate or correct.

Map and Plans

Any sketch, plan or map in this report is included to assist the reader while visualising the property and assume no responsibility in connection with such matters.

Site Details

Based on inputs received from Client and site visit conducted, we understand that the subject property is Residential Flat, admeasuring **Built Up Area in Sq. Ft. = 640.00** in the name of **MOCICOL LTD**. Further, VCIPL has assumed that the subject property is free from any encroachment and is available as on the date of the appraisal.

Property Title

Based on our discussion with the Client, we understand that the subject property is owned by **MOCICOL LTD.** For the purpose of this appraisal exercise, we have assumed that the subject property has a clear title and is free from any encumbrances, disputes and claims. VCIPL has made no further enquiries with the relevant local authorities in this regard and does not certify the property as having a clear and marketable title. Further, no legal advice regarding the title and ownership of the subject property has been obtained for the purpose of this appraisal exercise. It has been assumed that the title deeds are clear and marketable.

Environmental Conditions

We have assumed that the subject property is not contaminated and is not adversely affected by any existing or proposed environmental law and any processes which are carried out on the property are regulated by environmental legislation and are properly licensed by the appropriate authorities.

Area

Based on the information provided by the Client, we understand that the Residential Flat, admeasuring

Built Up Area in Sq. Ft. = 640.00

Condition & Repair

In the absence of any information to the contrary, we have assumed that there are no abnormal ground conditions, nor archaeological remains present which might adversely affect the current or future occupation, development or value of the property. The property is free from rat, infestation, structural or latent defect. No currently known deleterious or hazardous materials or suspect techniques will be used in the construction of or subsequent alteration or additions to the property and comments made in the property details do not purport to express an opinion about, or advise upon, the condition of uninspected parts and should not be taken as making an implied representation or statement about such parts

Valuation Methodology

For the purpose of this valuation exercise, the valuation methodology used is Direct Comparison Approach / Method and proposed Current use / Existing use premise is considered for this assignment.

The Direct Comparison Approach involves a comparison of the property being valued to similar properties that have actually been sold in arms - length transactions or are offered for sale. This approach demonstrates what buyers have historically been willing to pay (and sellers willing to accept) for similar properties in an open and competitive market and is particularly useful in estimating the value of the Flat and properties that are typically traded on a unit basis.

In case of inadequate recent transaction activity in the subject micro-market, the appraiser would collate details of older transactions. Subsequently, the appraiser would analyse rental / capital value trends in the subject micro-market in order to calculate the percentage increase / decrease in values since the date of the identified transactions. This percentage would then be adopted to project the current value of the same.

Where reliance has been placed upon external sources of information in applying the valuation methodologies, unless otherwise specifically instructed by Client and/or stated in the valuation, VCIPL has not independently verified that information and VCIPL does not advise nor accept it as reliable. The person or entity to whom the report is addressed acknowledges and accepts the risk that if any of the unverified information in the valuation is incorrect, then this may have an effect on the valuation.

Not a Structural Survey

We state that this is a valuation report and not a structural survey

Other

All measurements, areas and ages quoted in our report are approximate

Legal

We have not made any allowances with respect to any existing or proposed local legislation relating to taxation on realization of the sale value of the subject property. VCIPL is not required to give testimony or to appear in court by reason of this appraisal report, with reference to the property in question, unless arrangement has been made thereof. Further, no legal advice on any aspects has been obtained for the purpose of this appraisal exercise

Property specific assumptions

Based on inputs received from the client and site visit conducted, we understand that the subject property is Residential Flat, admeasuring **Built Up Area in Sq. Ft. = 640.00**

ASSUMPTIONS, CAVEATS, LIMITATION AND DISCLAIMERS

1. We assume no responsibility for matters of legal nature affecting the property appraised or the title thereto, nor do we render our opinion as to the title, which is assumed to be good and marketable.
2. The property is valued as though under responsible ownership.
3. It is assumed that the property is free of liens and encumbrances.
4. It is assumed that there are no hidden or unapparent conditions of the subsoil or structure that would render it more or less valuable. No responsibility is assumed for such conditions or for engineering that might be required to discover such factors.
5. There is no direct/ indirect interest in the property valued.
6. The rates for valuation of the property are in accordance with the Govt. approved rates and prevailing market rates.

DEFINITION OF VALUE FOR THIS SPECIFIC PURPOSE

This exercise is to assess **Fair Market Value** of the property for under reference as on **29th September 2022**.

The term **Fair Market Value** is defined as

“The most probable price, as of a specified date, in cash, terms equivalent to cash, or in other precisely revealed terms for which the specified property rights would sell after reasonable exposure in a competitive market under all conditions requisite to a fair sale, with the buyer and seller each acting prudently knowledgeably and for self interest assuming that neither is under undue duress”.

Fundamental assumptions and conditions presumed in this definition are:

1. Buyer and seller are motivated by self-interest.
2. Buyer and seller are well informed and are acting prudently.
3. The property is exposed for a reasonable time on the open market.
4. Payment is made in cash or equivalent or in specified financing terms.

DECLARATION OF PROFESSIONAL FEES CHARGED

We hereby declare that, our professional fees are not contingent upon the valuation findings. However, if the statute AND/OR clients demands that, the fees should be charged on the percentage of assessed value then, with the full knowledge of the AND/OR end user, it is being charged accordingly.

VALUATION OF THE PROPERTY PREMISES

Considering various parameters recorded herein above, existing economic scenario, and the information that is available with reference to the development of neighborhood and method selected for valuation, we are of the opinion that, the property premises can be assessed and Fair Market value for **Private Purpose** at **₹ 1,17,63,200.00 (Rupees One Crore Seventeen Lakh Sixty Three Thousand Two Hundred Only)**.

Manoj B. Chalikwar

Registered Valuer

Chartered Engineer (India)

Reg. No. CAT-I-F-1763