

STAMP OF APPROVAL

Signature valid

BUILDING: B (RAYMOND)

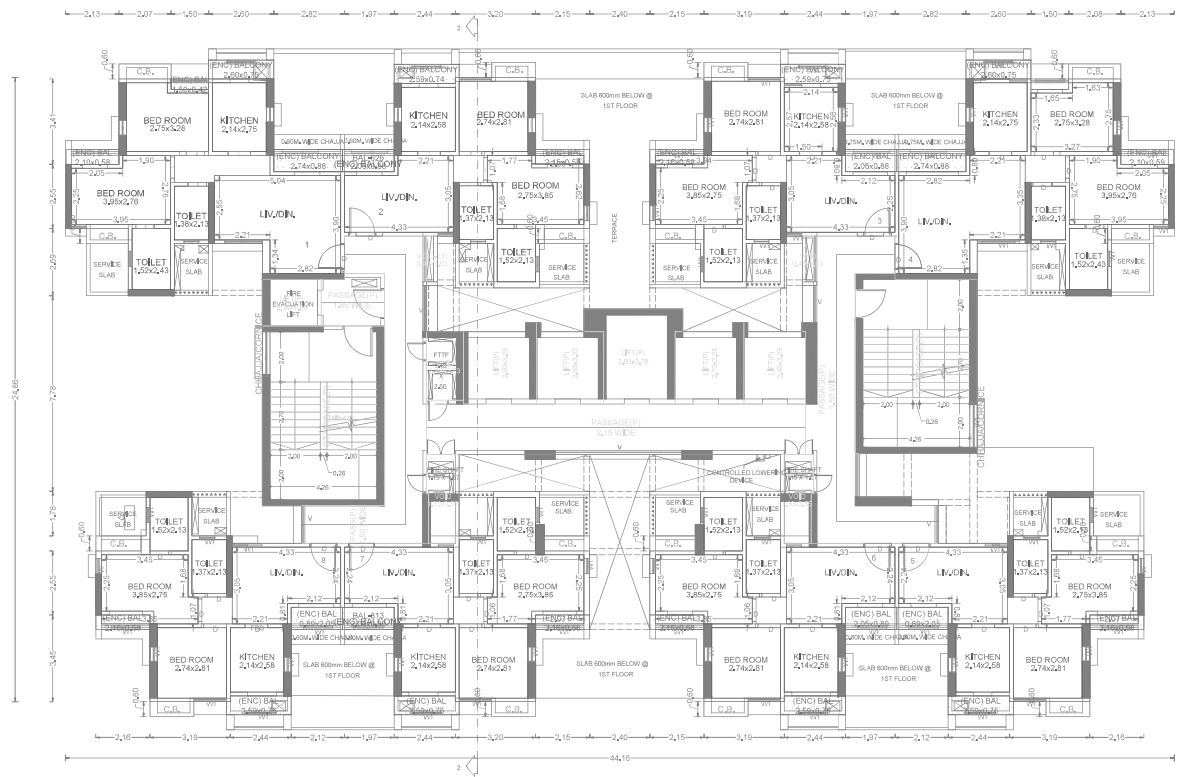

TYPICAL - 1-6, 8-11, 13- 16, 18- 21, 23-26 & 29 FLOOR PLAN

| Polygon | Area |
|---------|---------|
| Block | 1097.62 |
| O1 | 17.31 |
| O2 | 27.69 |
| O3 | 105.06 |
| O4 | 73.96 |
| O5 | 17.31 |
| O6 | 27.69 |
| O7 | 66.26 |
| O8 | 113.92 |
| L1 | 4.35 |
| L2 | 8.51 |
| L3 | 7.78 |
| L4 | 11.92 |
| L5 | 7.11 |
| L6 | 7.88 |
| V1 | 4.03 |
| V2 | 4.40 |
| V3 | 4.40 |
| V4 | 0.79 |
| V5 | 0.79 |
| P1 | 5.05 |
| P2 | 28.03 |
| P3 | 35.41 |
| P4 | 35.96 |
| S1 | 34.78 |
| S2 | 34.02 |
| B1 | 0.00 |
| B2 | 0.00 |
| B3 | 0.00 |
| B4 | 0.00 |
| B5 | 0.00 |
| B6 | 0.00 |
| B7 | 0.00 |
| B8 | 0.00 |
| B9 | 0.00 |
| B10 | 0.00 |
| B11 | 0.00 |
| B12 | 0.00 |
| Total | 423.38 |

TYPICAL - 1-6, 8-11, 13- 16, 18- 21, 23-26 & 29 FLOOR PLAN

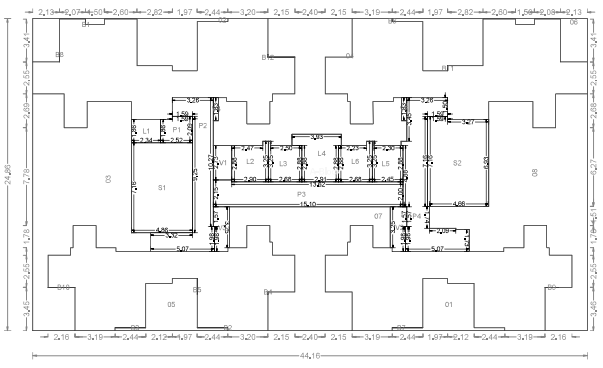

OWNER'S NAME / DEVELOPER NAME / PCA HOLDER: M/s Raymond Ltd.

OWNER ADDRESS: M/s Raymond Limited, Plot 2, 2nd Block, Ground Floor, Panchpakhi, Near NCC, Bangalore, Karnataka

PROJECT: License No./ F.P.No. : 122, 128/81, 128/2, 128/3, 127, 128/8, 128/1, 128/3

CTS No.: Tika No.: Gut No.: Village : panchpakhi

ARCHITECT: License Engineer: Shaikhani Lalshah

ARCHITECT ADDRESS: B-106, Natraj Bldg, Complex, M.J.Road-Soregaon Inkrad, Mumbai (W)

JOB NO., DRGNO., SCALE, DRAWN BY, CHECKED BY

INWARD NO., SO401611/9, DATE: 03-08-2021

KEY NO., SHEET NO.: 10/43