

Valuation Report of the Immovable Property



Details of the property under consideration:

Name of Owner: **Mr. Balkrishna Babu Shetty & Mrs. Vidya Balkrishna Shetty**

Residential Flat No. 1404, 14th Floor, Wing – A, "**Siddhivinayak Towers**", Indralok Phase - 8, Annapurna Estate,
Village – Navghar, Bhayander (East), Thane – 401 105, State - Maharashtra, Country – India.

Latitude Longitude - 19°17'59.7"N 72°52'15.3"E

Think Innovate Create

Valuation Prepared for:

Cosmos Bank

Dadar Branch

Horizon Bldg., 1st Floor, Ranade Road & Gokhale Road, Dadar (West), Mumbai - 400 028,
State - Maharashtra, Country - India.



Our Pan India Presence at :

- | | | | |
|-----------|------------|-----------|--------|
| Mumbai | Aurangabad | Pune | Rajkot |
| Thane | Nanded | Indore | Raipur |
| Delhi NCR | Nashik | Ahmedabad | Jaipur |

- Regd. Office :** B1-001, U/B Floor, Boomerang,
Chandivali Farm Road, Andheri (East),
Mumbai - 400 072, (M.S.), INDIA
TeleFax : +91 22 28371325/24
mumbai@vastukala.org

Vastu/Mumbai/03/2024/007587/2305492

13/22-240-PRBS

Date: 13.03.2024

VALUATION OPINION REPORT

The property bearing Residential Flat No. 1404, 14th Floor, Wing – A, "Siddhivinayak Towers", Indralok Phase - 8, Annapurna Estate, Village – Navghar, Bhayander (East), Thane – 401 105, State - Maharashtra, Country – India belongs to **Mr. Balkrishna Babu Shetty & Mrs. Vidya Balkrishna Shetty.**

Boundaries of the property.

North	: Wing – B & Open Plot
South	: Meenatai Thackray Road
East	: Shubham Heights
West	: Vandana Pearl Building

Considering various parameters recorded, existing economic scenario, and the information that is available with reference to the development of neighborhood and method selected for valuation, we are of the opinion that, the property premises can be assessed and valued for banking purpose for **₹ 1,00,02,500.00 (Rupees One Crore Two Thousand Five Hundred Only).**

The valuation of the property is based on the documents produced by the concern. Legal aspects have not been taken into considerations while preparing this valuation report.

Hence certified

For VASTUKALA CONSULTANTS (I) PVT. LTD.

Manoj
Chalikwar

Director

Manoj B. Chalikwar

Registered Valuer

Chartered Engineer (India)

Reg. No. CAT-I-F-1763

Encl: Valuation report in Form – 01

Digitally signed by Manoj Chalikwar
DN: cn=Manoj Chalikwar, o=Vastukala
Consultants (I) Pvt. Ltd., ou=Mumbai,
email=manoj@vastukala.org, c=IN
Date: 2024.03.13 18:02:13 +05'30'

Auth. Sign.



Our Pan India Presence at :

Mumbai	Aurangabad	Pune	Rajkot
Thane	Nanded	Indore	Raipur
Delhi NCR	Nashik	Ahmedabad	Jaipur

Regd. Office : B1-001, U/B Floor, Boomerang,
Chandivali Farm Road, Andheri (East),
Mumbai - 400 072, (M.S.), INDIA
TeleFax : +91 22 28371325/24
mumbai@vastukala.org

Residential Flat No. 1404, 14th Floor, Wing – A, "Siddhivinayak Towers", Indralok Phase - 8, Annapurna Estate, Village – Navghar, Bhayander (East), Thane – 401 105, State - Maharashtra, Country – India.

Form 0-1

(See Rule 8 D)

REPORT OF VALUATION OF IMMOVABLE PROPERTY (OTHER THAN AGRICULTURAL LANDS, PLANTATIONS, FORESTS, MINES AND QUARRIES)

GENERAL:

1	Purpose for which the valuation is made	To assess the Fair Market Value as on 13.03.2024 for Banking Purpose
2	Date of inspection	12.03.2024
3	Name of the owner/ owners	Mr. Balkrishna Babu Shetty & Mrs. Vidya Balkrishna Shetty
4	If the property is under joint ownership / co-ownership, share of each such owner. Are the shares undivided?	Joint Ownership Details of ownership share is not available
5	Brief description of the property	Address: Residential Flat No. 1404, 14 th Floor, Wing – A, "Siddhivinayak Towers", Indralok Phase - 8, Annapurna Estate, Village – Navghar, Bhayander (East), Thane – 401 105, State - Maharashtra, Country – India. Contact Person: Mr. Balkrishna Babu Shetty (Owner) Mobile No: 9967799280
6	Location, street, ward no	Village – Navghar, Bhayander (East), Thane – 401 105
7	Survey/ Plot no. of land	Old Survey No. 240, New Survey No. 185, Hissa No. 8A, 8B of Village – Navghar
8	Is the property situated in residential/ commercial/ mixed area/ Residential area?	Residential Area
9	Classification of locality-high class/ middle class/poor class	Middle Class
10	Proximity to civic amenities like schools, Hospitals, Units, market, cinemas etc.	All the amenities are available in the vicinity
11	Means and proximity to surface communication by which the locality is served	Served by Buses, Auto and Private cars
	LAND	
12	Area of Unit supported by documentary proof. Shape, dimension and physical features	Carpet Area in Sq. Ft. = 590.00 Flower Bed Area in Sq. Ft. = 45.00 Duct Area in Sq. Ft. = 21.00 Dry Balcony Area in Sq. Ft. = 20.00 Total Carpet Area in Sq. Ft. = 676.00 (Area as per Actual site Measurement)

		Carpet Area in Sq. Ft. = 667.00 (Area as per Agreement for Sale) Built up Area in Sq. Ft. = 800.00 (Carpet Area + 20%)
13	Roads, Streets or lanes on which the land is abutting	Village – Navghar, Bhayander (East), Thane – 401 105
14	If freehold or leasehold land	Free hold
15	If leasehold, the name of Lessor/lessee, nature of lease, date of commencement and termination of lease and terms of renewal of lease. (i) Initial Premium (ii) Ground Rent payable per annum (iii) Unearned increased payable to the Lessor in the event of sale or transfer	N. A.
16	Is there any restriction covenant in regard to use of land? If so, attach a copy of the covenant.	As per documents
17	Are there any agreements of easements? If so, attach a copy of the covenant	Information not available
18	Does the land fall in an area included in any Town Planning Scheme or any Development Plan of Government or any statutory body? If so, give Particulars.	Information not available
19	Has any contribution been made towards development or is any demand for such contribution still outstanding?	Information not available
20	Has the whole or part of the land been notified for acquisition by government or any statutory body? Give date of the notification.	No
21	Attach a dimensioned site plan	N.A.
	IMPROVEMENTS	
22	Attach plans and elevations of all structures standing on the land and a lay-out plan.	Information not available
23	Furnish technical details of the building on a separate sheet (The Annexure to this form may be used)	Attached
24	Is the building owner occupied/ tenanted/ both?	Owner Occupied
	If the property owner occupied, specify portion and extent of area under owner-occupation	Fully
25	What is the Floor Space Index permissible and Percentage actually utilized?	Floor Space Index permissible - As per MBMC norms Percentage actually utilized – Details not available
26	RENTS	

	(i)	Names of tenants/ lessees/ licensees, etc	N. A.
	(ii)	Portions in their occupation	N. A.
	(iii)	Monthly or annual rent /compensation/license fee, etc. paid by each	₹ 21,000.00 Expected rental income per month
	(iv)	Gross amount received for the whole property	N. A.
27		Are any of the occupants related to, or close to business associates of the owner?	N. A.
28		Is separate amount being recovered for the use of fixtures, like fans, geysers, refrigerators, cooking ranges, built-in wardrobes, etc. or for services charges? If so, give details	N. A.
29		Give details of the water and electricity charges, If any, to be borne by the owner	N. A.
30		Has the tenant to bear the whole or part of the cost repairs and maintenance? Give particulars	N. A.
31		If a lift is installed, who is to bear the cost of maintenance and operation- owner or tenant?	N. A.
32		If a pump is installed, who is to bear the cost of maintenance and operation- owner or tenant?	N. A.
33		Who has to bear the cost of electricity charges for lighting of common space like entrance hall, stairs, passage, compound, etc. owner or tenant?	N. A.
34		What is the amount of property tax? Who is to bear it? Give details with documentary proof	Information not available
35		Is the building insured? If so, give the policy no., amount for which it is insured and the annual premium	Information not available
36		Is any dispute between landlord and tenant regarding rent pending in a court of rent?	N. A.
37		Has any standard rent been fixed for the premises under any law relating to the control of rent?	N. A.
		SALES	
38		Give instances of sales of immovable property in the locality on a separate sheet, indicating the Name and address of the property, registration No., sale price and area of land sold.	As per sub registrar of assurance records
39		Land rate adopted in this valuation	N. A. as the property under consideration is a Residential Flat in a building. The rate is considered as composite rate.
40		If sale instances are not available or not relied up on, the basis of arriving at the land rate	N. A.

COST OF CONSTRUCTION		
41	Year of commencement of construction and year of completion	Year of commencement of construction - 2014 (As per Previous Valuation Report)
42	What was the method of construction, by contract/By employing Labour directly/ both?	N. A.
43	For items of work done on contract, produce copies of agreements	N. A.
44	For items of work done by engaging Labour directly, give basic rates of materials and Labour supported by documentary proof.	N. A.
Remark:		

PART II- VALUATION

GENERAL:

Under the instruction of Cosmos Bank, Dadar Branch to assess fair market value as on 13.03.2024 for Residential Flat No. 1404, 14th Floor, Wing – A, "**Siddhivinayak Towers**", Indralok Phase - 8, Annapurna Estate, Village – Navghar, Bhayander (East), Thane – 401 105, State - Maharashtra, Country – India belongs to **Mr. Balkrishna Babu Shetty & Mrs. Vidya Balkrishna Shetty**.

We are in receipt of the following documents:

1	Copy of Agreement for sale dated 21.08.2014 between M/s. Estate & Properties (The Builders) And Mr. Balkrishna Babu Shetty & Mrs. Vidya Balkrishna Shetty (The Purchasers).
2	Copy of Commencement Certificate No. MB / MNP / NR / 3361 / 09 - 10 dated 19.10.2009 issued by Mira Bhayander Municipal Corporation.
3	Copy of Previous Valuation Report dated 08.03.2018 in the name of Mr. Balkrishna Babu Shetty & Mrs. Vidya Balkrishna Shetty issued by Vastukala Consultants Pvt. Ltd.

LOCATION:

The said building is located at Old Survey No. 240, New Survey No. 185, Hissa No. 8A, 8B of Village – Navghar. The property falls in Residential Zone. It is at a travelling distance 3.4 Km, from Mira Road railway station.

BUILDING:

The building under reference is having Stilt + 14th Upper Floors. It will be R.C.C. Framed Structure with 9" thick external walls and 6" thick internal brick walls. The walls will be having sand faced plaster from outside. The staircase is of R.C.C. with R.C.C. trades and risers with chequered tile floor finish. The building will be used for Residential purpose. 14th Floor will be having 4 Residential Flats. The building is having 2 lifts.

Residential Flat:

The residential flat under reference is situated on the 14th Floor. The Composition of flat is 2 Bedrooms + Living Room + Dining + Kitchen + Passage + 2 Toilets + Dry Balcony Area + Duct Area +. Flower Bed Area (i.e., **2 BHK + 2 Toilets**). The residential flat is finished with Vitrified tiles flooring, Teak wood door frame with solid flush doors, Powered Coated Aluminum sliding windows & Concealed electrification & Concealed plumbing.

Valuation as on 13th March 2024

The Carpet of the Residential Flat	:	667.00 Sq. Ft.
---	----------	-----------------------

Deduct Depreciation:

Year of Construction of the building	:	2014 (As per Previous Valuation Report)
Expected total life of building	:	60 Years Subject to proper, preventive periodic maintenance & structural repairs
Age of the building as on 2024	:	10 Years
Cost of Construction	:	800.00 Sq. Ft. X ₹ 2,800.00 = ₹ 22,40,000.00
Depreciation	:	15.00%
Amount of depreciation	:	₹ 3,36,000.00
Guideline rate obtained from the Stamp Duty Ready Reckoner for new property	:	₹ 92,620.00 per Sq. M. i.e., ₹ 8,605.00 per Sq. Ft.
Guideline rate obtained from the Stamp Duty Ready Reckoner (after deprecation)	:	₹ 86,050.00 per Sq. M. i.e., ₹ 7,994.00 per Sq. Ft.
Prevailing market rate	:	₹ 15,500.00 per Sq. Ft.
Value of property as on 13.03.2024	:	667.00 Sq. Ft. X ₹ 15,500.00 = ₹ 1,03,38,500.00

(Area of property x market rate of developed land & Residential premises as on 2023 - 24 published in The Indian Valuer's Directory and Reference Book for purpose of valuation. – Depreciation)

Total Value of the property as on 13.03.2024	:	₹ 1,03,38,500.00 - ₹ 3,36,000.00 = ₹ 1,00,02,500.00
The Fair Market value of the property	:	₹ 1,00,02,500.00
The realizable value of the property	:	₹ 90,02,250.00
Distress value of the property	:	₹ 80,02,000.00
Insurable value of the property (800.00 X 2,800.00)	:	₹ 22,40,000.00
Guideline value of the property (800.00 X 7,994.00)	:	₹ 63,95,200.00

Taking into consideration above said facts, we can evaluate the value of Valuation Report of Residential Flat No. 1404, 14th Floor, Wing – A, "Siddhivinayak Towers", Indralok Phase - 8, Annapurna Estate, Village – Navghar, Bhayander (East), Thane – 401 105, State - Maharashtra, Country – India for this particular purpose at **₹ 1,00,02,500.00 (Rupees One Crore Two Thousand Five Hundred Only).**

NOTES

1. I, Manoj Chalikwar with my experience and ability to judgment I am of the considered opinion that the fair market value of the property as on **13th March 2024** is **₹ 1,00,02,500.00 (Rupees One Crore Two Thousand Five Hundred Only)**. Value varies with time and purpose and hence this value should not be referred for any purpose other than mentioned in this report.
2. This valuation is done on the basis of information, which the valuer has obtained by information provided by the client about the premises and location of the surrounding area and also prevailing rates in the surrounding area, and further subject to document as mentioned in valuation report.
3. This valuer should not be held responsible for authentication of documents, clear title and other such related matters. For that purpose Latest Legal Opinion should be sought.

PART III- DECLARATION

I hereby declare that

- (a) The information furnished in part I is true and correct to the best of my knowledge and belief;
- (b) I have no direct or indirect interest in the property valued;

ANNEXURE TO FORM 0-1

	Technical details	Main Building
1.	No. of floors and height of each floor	Stilt + 14 th Upper Floors
2.	Plinth area floor wise as per IS 3361-1966	N.A. as the said property is a Residential Flat situated on 14 th Floor
3.	Year of construction	2014 (As per Previous Valuation Report)
4.	Estimated future life	50 Years Subject to proper, preventive periodic maintenance & structural repairs
5.	Type of construction- load bearing walls/RCC frame/ steel frame	R.C.C. Framed Structure
6.	Type of foundations	R.C.C. Foundation
7.	Walls	All external walls are 9" thick and partition walls are 6" thick.
8.	Partitions	6" thick brick wall
9.	Doors and Windows	Teak wood door frame with solid flush doors,

			Powdered Coated Aluminium sliding windows
10	Flooring		Vitrified Tiles flooring
11	Finishing		Cement plastering with POP finished
12	Roofing and terracing		R.C.C. Slab
13	Special architectural or decorative features, if any		No
14	(i)	Internal wiring – surface or conduit	Concealed electrification
	(ii)	Class of fittings: Superior/ Ordinary/ Poor.	Concealed plumbing
15	Sanitary installations		As per Requirement
	(i)	No. of water closets	
	(ii)	No. of lavatory basins	
	(iii)	No. of urinals	
	(iv)	No. of sink	
16	Class of fittings: Superior colored / superior white/ordinary.		Ordinary
17	Compound wall Height and length Type of construction		6'.0" High, R.C.C. column with B. B. masonry wall
18	No. of lifts and capacity		2 Lifts
19	Underground sump – capacity and type of construction		R.C.C tank
20	Over-head tank Location, capacity Type of construction		R.C.C tank on terrace
21	Pumps- no. and their horse power		May be provided as per requirement
22	Roads and paving within the compound approximate area and type of paving		Cement concrete in open spaces, etc.
23	Sewage disposal – whereas connected to public sewers, if septic tanks provided, no. and capacity		Connected to Municipal Sewerage System

Actual site photographs

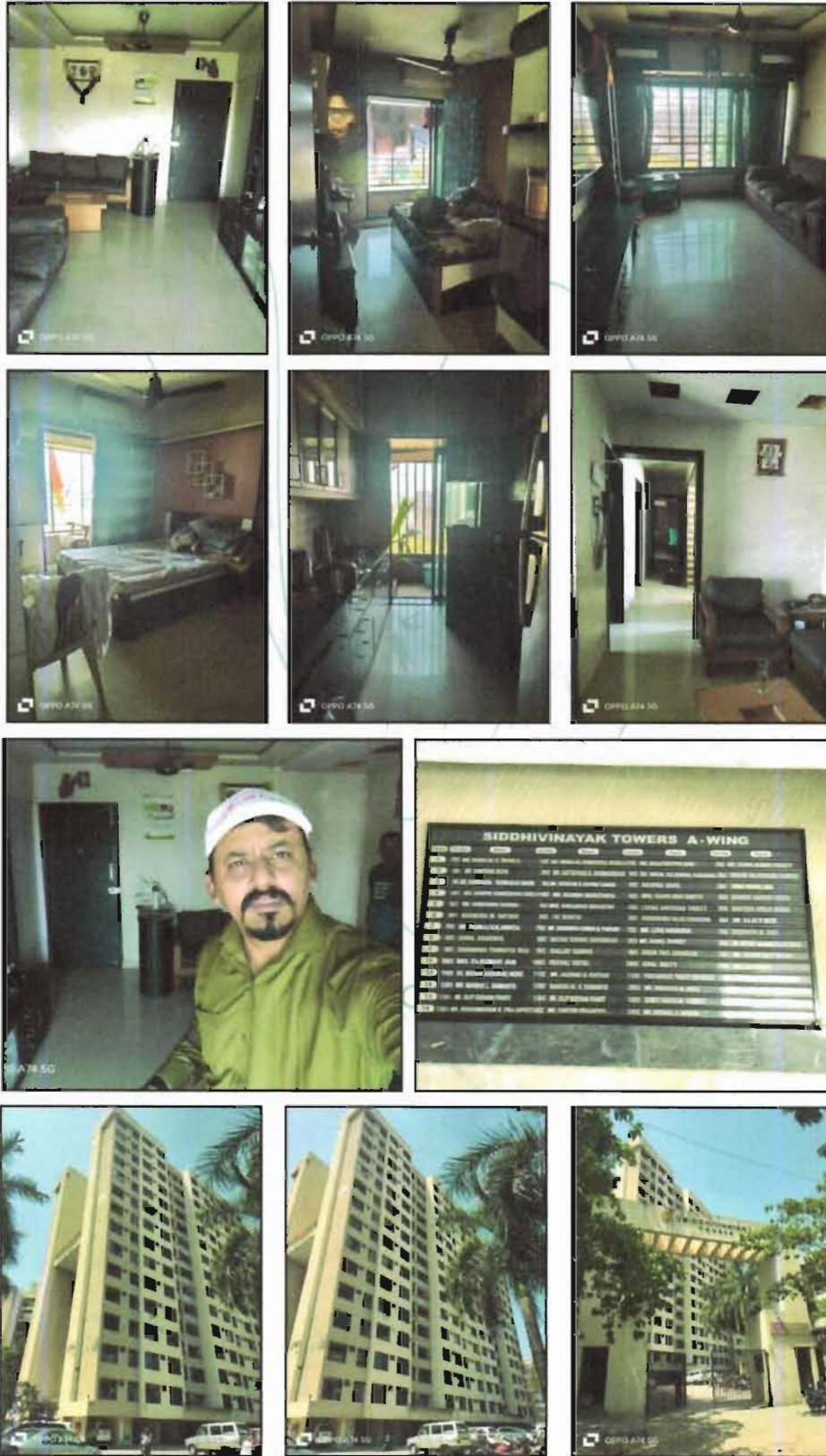

Route Map of the property

Site: u/r

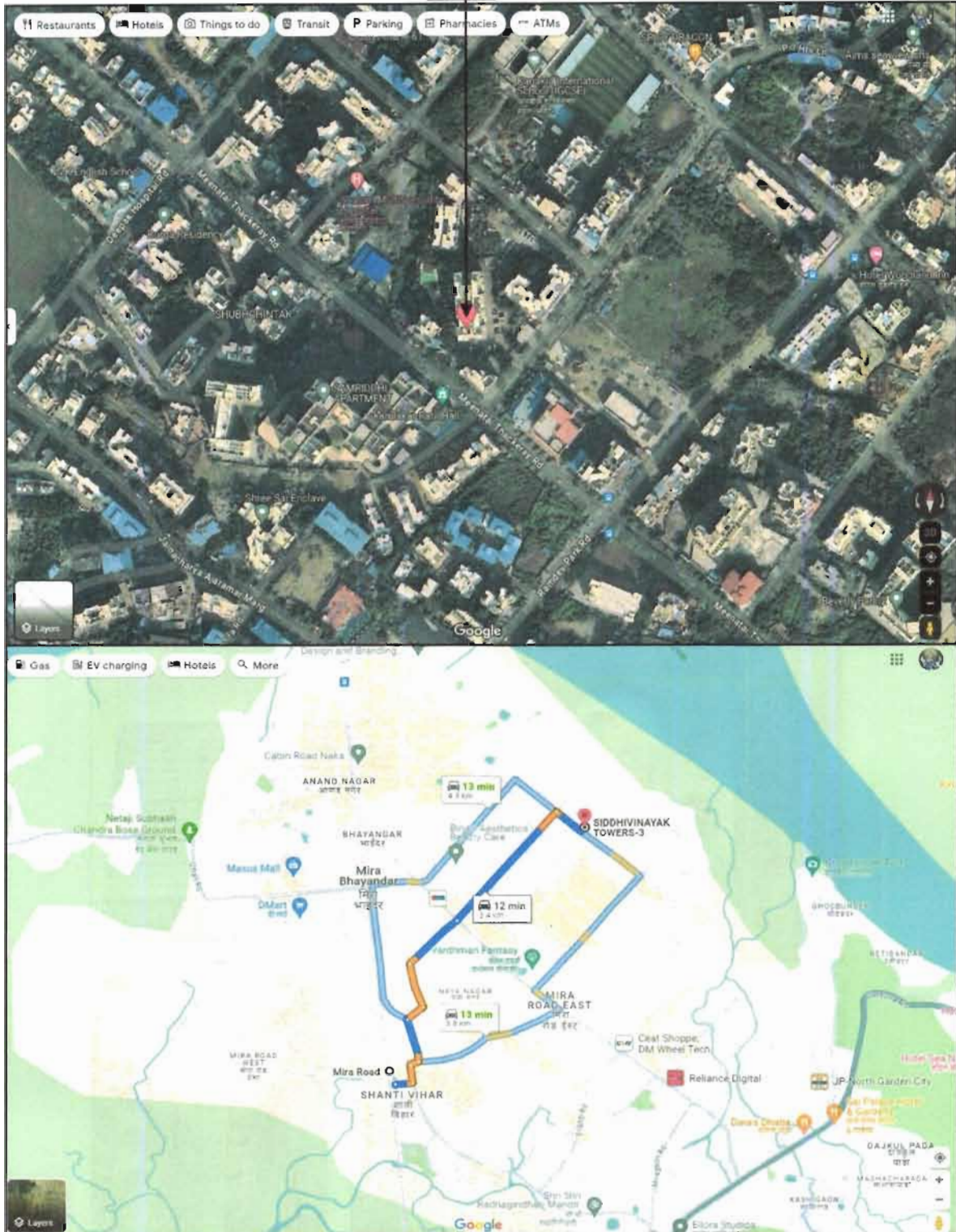

Latitude Longitude - 19°17'59.7"N 72°52'15.3"E

Note: The Blue line shows the route to site from nearest railway station (Mira Road – 3.4 Km.)

Ready Reckoner Rate

Department of Registration and Stamp Government of Maharashtra		नोंदणी व मुद्रांक विभाग महाराष्ट्र शासन	
Annual Statement of Rates Ver. 2.0 (बाजारमूल्य दर पत्रक आवृत्ती 2.0)			
Home		Valuation Guidelines User Manual	
Year	2023-2024	Language	English
Selected District	Thane		
Select Taluka	Thane		
Select Village	Mouje (Gav) Navghar No. 11 (Mira Hru)		
Search By	<input checked="" type="radio"/> Survey No. <input type="radio"/> Location		
Enter Survey No	185	<input type="button" value="Search"/>	
पत्रक क्रमांक	पुणे जिल्हा	निव्वारी संश्लेषिका	संश्लेषित रकम
11/47-अवकाश	26920	84200	90000/105200
पुणे-विभाग मकर संवत्सरीत उरील विभाग - वी - मरील मरककी			संश्लेषित (R.R.)
संश्लेषित उरीलका उरीलकादील वरी मरककी			90000
			मी. मीटर
			Attribute
			संश्लेषित मरक

Stamp Duty Ready Reckoner Market Value Rate for Flat	84,200.00			
Increase by 10% on Flat Located on 14 th Floor	8,420.00			
Stamp Duty Ready Reckoner Market Value Rate (After Increase) (A)	92,620.00	Sq. Mtr.	8,605.00	Sq. Ft.
Stamp Duty Ready Reckoner Market Value Rate for Land (B)	26,920.00			
The difference between land rate and building rate (A – B = C)	65,700.00			
Depreciation Percentage as per table (D) [100% - 10%] (Age of the Building – 10 Years)	90%			
Rate to be adopted after considering depreciation [B + (C x D)]	86,050.00	Sq. Mtr.	7,994.00	Sq. Ft.

Multi-Storied building with Lift

For residential premises / commercial unit / office on above floor in multistoried building, the rate mentioned in the ready reckoner will be increased as under:

	Location of Flat / Commercial Unit in the building	Rate
a)	On Ground to 4 Floors	No increase for all floors from ground to 4 floors
b)	5 Floors to 10 Floors	Increase by 5% on units located between 5 to 10 floors
c)	11 Floors to 20 Floors	Increase by 10% on units located between 11 to 20 floors
d)	21 Floors to 30 Floors	Increase by 15% on units located between 21 to 30 floors
e)	31 Floors and above	Increase by 20% on units located on 31 and above floors

Table – D: Depreciation Percentage Table

Completed Age of Building in Years	Value in percent after depreciation	
	R.C.C. Structure / other Pukka Structure	Cessed Building, Half or Semi – Pukka Structure & Kaccha Structure.
0 to 2 Years	100%	100%
Above 2 & up to 5 Years	95%	95%
Above 5 Years	After initial 5 year for every year 1% depreciation is to be considered. However maximum deduction available as per this shall be 70% of Market Value rate	After initial 5 year for every year 1.5% depreciation is to be considered. However maximum deduction available as per this shall be 85% of Market Value rate

Price Indicators

Rassaz Greens WDA

By **RASSAZ INFRASTRUCTURE PVT LTD**

Sunset Park, Near Shivaj Maharaj Road, 11th Road East, 11th Road, Bandra West, Mumbai

₹85.0 L - 1.69 Cr
EMI starts at ₹42,201

Contact Sellers

1, 2, 3 BHK Apartments Configurations

Jun, 2024 Possession Starts

Price on request Avg Price

535.00 sq.ft. - 1040.00 sq.ft. (Carpet Area) Stats

Why Rassaz Greens ?

- 3 open bid properties, luxurious properties, strategically located
- Lush greenery

Exceptional Most viewed project in this area

Contact Sellers in

Indrabh Phase 6

2 Bedroom 750 Sq.Ft. Apartment in Mira Road Mumbai

Listing ID #5919316

₹ 90 L

- 2 Bedrooms
- Unfurnished
- 2 Bathroom
- 750 Sq Ft. (Built-up Area)
- Sea View

Recent Registration Date: ₹ 48.00 L (1st bid)

WhatsApp | Call

Plans, Surveys, Drawings and more! See more

Save Extra with 2 offers

Pecmie Member

Benefits with ₹750.00 in just ₹4888

Enjoy benefits worth ₹75,000 on new property, home sell, market valuation, rent & more. Get Offer

More Offers

Contact our Real Estate Experts

Sanjiv Nair

Valuation Report

- ₹ 90 L
- Estimated Market Value
- Market Value
- Best Value

Get your personalized Valuation Report of any property

View Sample Report

Home | Home for Sale | Flats for Sale | Top in Mira Road | 2 BHK Flats for Sale | 2 Bedroom 750 sq.ft. Apartment in Mira Road

Home | Home Package | Amenities | Agent Overview | About Project | Data Intelligence | Community | Mira Road Reviews

Key Highlights

Price Indicators

magicbricks Buy Rent Sell Home Loans Login Post Property

Home > Property > Mumbai > 790 Sq-ft

Posted on Mar 11, 2024

₹76.5 Lac EMI: ₹35k | Get Loan offers from 34+ banks | [VERIFY ON SITE](#)

1 BHK 790 Sq-ft Flat For Sale [Indralok Phase 1, Mumbai](#)

1 Bed 2 Baths 3 Balconies 1 Covered Parking

Carpet Area: 511 sqft ~ ₹1.49/sqft

Project: [Rajvi Helix](#) Floor: 10 (Out of 12 Floors)

Transaction Type: New Property Status: Ready to Move Facing: West

Lifts: 2 Furnished Status: Semi-Furnished Car Parking: 1 Covered

[Newly Constructed Property](#)

[Contact Agent](#) [Get Phone No.](#)

Contact Agent
 Certified Agent
Tejas Kirtikumar B...
 +91-98200XXXXX
[Get Phone No.](#)

More Details

Price Breakup: **₹76.5 Lac** | ₹3,82,500 Approx. Registration Charges | ₹1,500 Monthly

Booking Amount: **₹2.0 Lac**

Address: **Mira Road, Indralok Phase 1, Mumbai - Mira Road and Beyond, Maharashtra**

Landmarks: **In Indralok near Kanakia International School, Mira Road**

Furnishing: **Semi-Furnished**

Flooring: **Verified**

Loan Offered: **Estimated EMI: ₹34,503** | [Apply for Home Loan](#)

Think.Innovate.Create

DEFINITION OF VALUE FOR THIS SPECIFIC PURPOSE

This exercise is to assess **Fair Market Value** of the property under reference as on **13th March 2024**.

The term Value is defined as

"The most probable price, as of a specified date, in cash, terms equivalent to cash, or in other precisely revealed terms for which the specified property rights would sell after reasonable exposure in a competitive market under all conditions requisite to a fair sale, with the buyer and seller each acting prudently knowledgeable and for self interest assuming that neither is under undue duress".

Fundamental assumptions and conditions presumed in this definition are:

1. Buyer and seller are motivated by self-interest.
2. Buyer and seller are well informed and are acting prudently.
3. The property is exposed for a reasonable time on the open market.
4. Payment is made in cash or equivalent or in specified financing terms.

UNDER LYING ASSUMPTIONS

1. We assume no responsibility for matters of legal nature affecting the property appraised or the title thereto, nor do we render our opinion as to the title, which is assumed to be good and marketable.
2. The property is valued as though under responsible ownership.
3. It is assumed that the property is free of liens and encumbrances.
4. It is assumed that there are no hidden or unapparent conditions of the subsoil or structure that would render it more or less valuable. No responsibility is assumed for such conditions or for engineering that might be required to discover such factors.
5. There is no direct/ indirect interest in the property valued.
6. The rates for valuation of the property are in accordance with the Govt. approved rates and prevailing market rates.

DECLARATION OF PROFESSIONAL FEES CHARGED

We hereby declare that, our professional fees are not contingent upon the valuation findings. However, if the statute AND/OR clients demands that, the fees should be charged on the percentage of assessed value then, with the full knowledge of the AND/OR end user, it is being charged accordingly.

VALUATION OF THE PROPERTY PREMISES

Considering various parameters recorded herein above, existing economic scenario, and the information that is available with reference to the development of neighbourhood and method selected for valuation, we are of the opinion that, the property premises can be assessed and valued for banking purpose as on day for ₹ 1,00,02,500.00 (Rupees One Crore Two Thousand Five Hundred Only).

For VASTUKALA CONSULTANTS (I) PVT. LTD.

**Manoj
Chalikwar**
Director

Digitally signed by Manoj Chalikwar
DN: cn=Manoj Chalikwar,
o=Vastukala Consultants (I) Pvt. Ltd.,
ou=Mumbai,
email=manoj@vastukala.org, c=IN
Date: 2024.03.13 18:02:24 +05'30'

Auth. Sign.

Manoj B. Chalikwar
Registered Valuer
Chartered Engineer (India)
Reg. No. CAT-I-F-1763

Think.Innovate.Create