

TENTATIVELY APPROVED  
NASHIK MUNICIPAL CORPORATION  
NASHIK

S. NO. 290

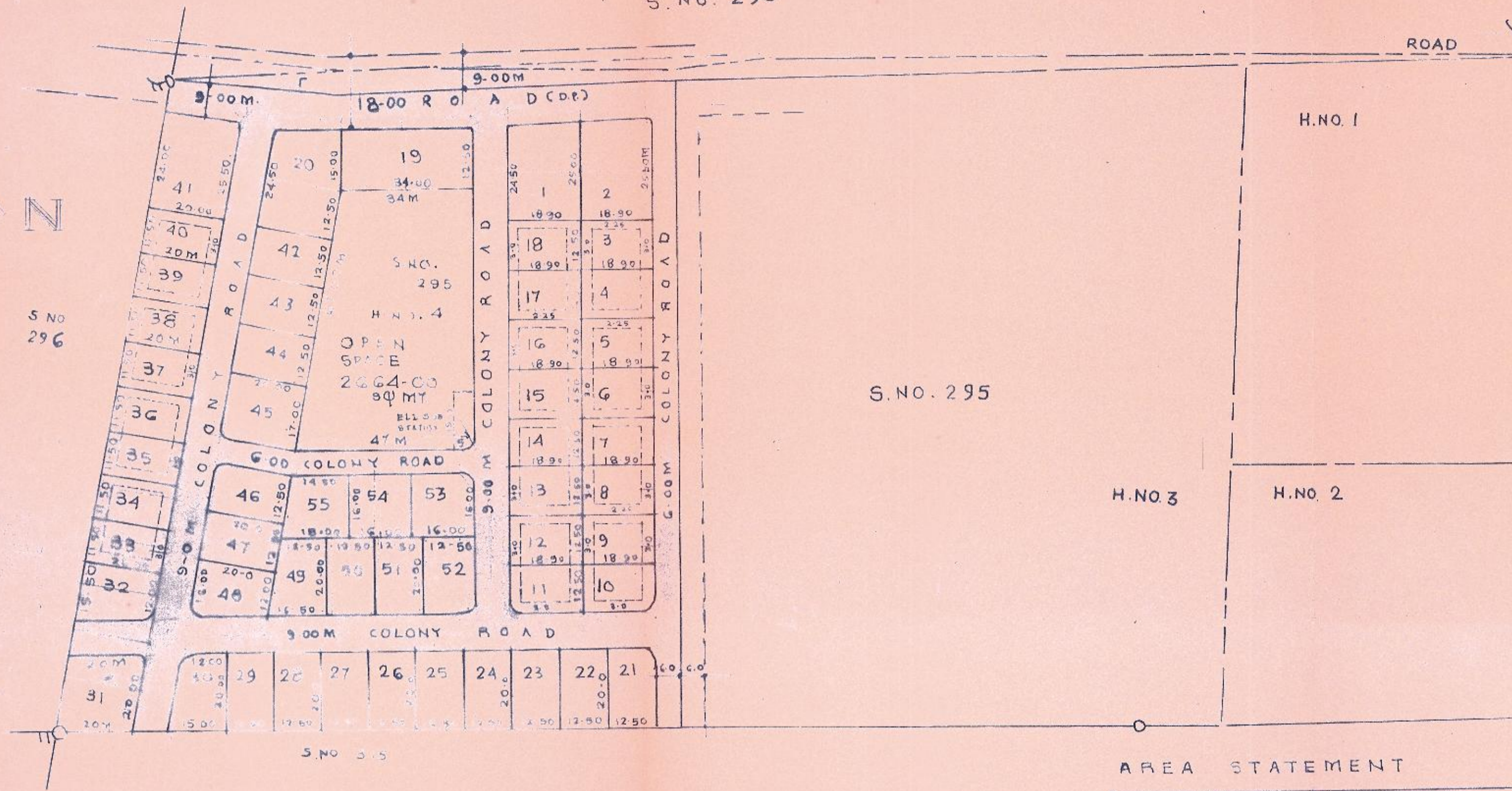

S No 296

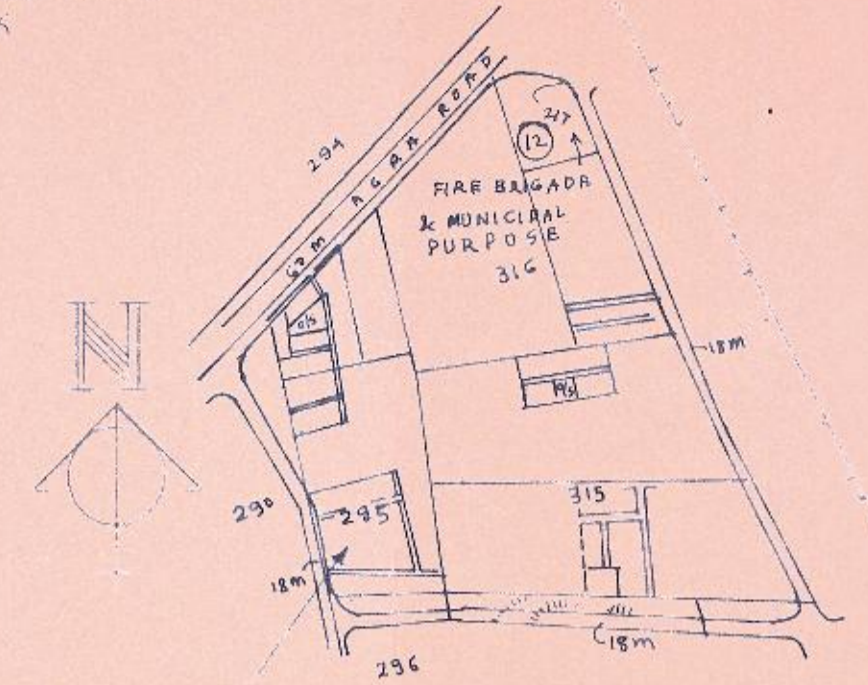

LOCATION PLAN

APPROVED  
(Demarcated final) Layout as per  
conditions mentioned in the letter NO  
LND/WS/393 dt 22-1-1987 in  
view of Section 152 (13) & 69 of  
The Maharashtra Regional and Town  
Planning Act 1966  
sd x x x  
Assistant Director of Town Planning  
Nashik Municipal Corporation  
Nashik.

TRUE COPY

*J.P. Warade*  
Y. P. WARADE,  
ARCHITECT.

LAY-OUT PLAN (DEMARKETED)

AREA STATEMENT

AREA OF S.NO 295 H.NO.4 : 2-H-44 ARE OR 6 ACRE 4 GTS.  
OR 24000-00 SQ.MTS.  
AREA UNDER PLOTS : 14,933-24 SQ.MTS.  
AREA UNDER COLONY ROADS : 5283-06 SQ.MTS.  
AREA UNDER D.P. ROAD : 1119-70 SQ.MTS.  
AREA UNDER ELECTRIC SUB-STN : 75-00 SQ.MTS.  
AREA UNDER OPEN SPACE : 2589-00 SQ.MTS.  
TOTAL AREA : 24000-00 SQ.MTS

NOTE

BOUNDARY LINE SHOWN IN RED.  
OPEN SPACE SHOWN IN GREEN  
COLONY ROAD SHOWN IN BLUE

AREA STATEMENT

PLOT NO.	AREA IN SQ.MT
1	467.77 SQ.MT
2	477.22 "
3 TO 18	236.25 "
19	510.00 "
20	486.25 "
21 TO 29	250.00 "
30	270.00 "
31	400.00 "
32	275.00 "
33 TO 40	230.00 "
41	495.00 "
42 TO 44	250.00 "
45	340.00 "
46-47	250.00 "
48	280.00 "
49	290.00 "
50 TO 52	250.00 "
53-54	258.00 "
55	260.00 "

DEMARKATION CERTIFICATE

THIS IS TO CERTIFY THAT I HAVE  
PERSONALLY DEMARKETED THE LAY  
OUT ON SITE, WHICH WAS APPROVED  
TENTATIVELY BY ASSISTANT  
DIRECTOR OF TOWN PLANNING, NASHIK  
VIDE LETTER NO RP/PATHERDI/  
BINSHETI/3584 DATED 11-11-82  
FURTHER CERTIFY THAT THE MEASU-  
REMENT OF PLOTS, ROAD, OPENSPACE  
ETC. SHOWN ON THIS DEMARKETED  
PLAN ACTUALLY LAY ON SITE

*J.P. Warade*  
Y. P. WARADE,  
LIC. ARCHITECT.

NOTE :  
LAY-OUT PLAN HAVE TENTATIVELY APPROVED BY  
DEPUTY COMMISSIONER, NASHIK MUNICIPAL  
CORPORATION, NASHIK VIDE LETTER NO. LND/WS  
TENT. LAY-OUT 30, DATED 29-5-83

LAY-OUT PLAN OF S.NO 295, H.NO  
4 OF PATHERDI, TAL. DIST. NASIK  
AT BOMBAY-AGRA ROAD, NASIK  
FOR POURNIMA SAHAKARI GRIHA  
NIRMAN SANSTHA, PATHERDI.

OWNER'S SIGN. <i>Raj...</i>	
CHAIRMAN, POURNIMA SHRAKARI GRIHA NIRMAN S. PATHERDI	
JOB NO. /82	<i>J.P. Warade</i> <b>y.p. warade</b> ARCHITECT 272, M G ROAD NASIK.
DATE. 1-10-1982	
SCALE. 1:1000	
REVISE.	