

Valuation Report of the Immovable Property



Details of the property under consideration:

Name of Owner: **Maharashtra State Corporation Cotton Grains Marketing Federation Limited**

Residential Flat No. 10, 2nd Floor, E Wing, "**United Co-op. Hsg. Soc. Ltd.**", Chincholi Bunder Road,
Near Bhujang Talav, Malad (West), Mumbai- 400 064, State – Maharashtra, Country – India.

Latitude Longitude: 19°10'52.8"N 72°50'18.3"E

Think Valuation Done for: Create

Private Valuation

Vastukala Consultants (I) Pvt. Ltd.

Mumbai • Delhi NCR • Aurangabad • Nanded • Indore • Pune
Raipur • Jaipur • Ahmedabad • Rajkot • Thane • Nashik

Vastu/Thane/09/2022/26723/42797
23/19-364-NSAPSH
Date: 23.09.2022

VALUATION OPINION REPORT

This is to certify that the property bearing Residential Flat No. 10, 2nd Floor, E Wing, "United Co-op. Hsg. Soc. Ltd.", Chincholi Bunder Road, Near Bhujang Talav, Malad (West), Mumbai- 400 064, State – Maharashtra, Country – India. belongs to **Maharashtra State Corporation Cotton Grains Marketing Federation Limited.**

Boundaries of the property.

North : C wing & Bhandarwada Marg
South : Saraswati CHSL.
East : Narmada CHSL. 1 & 2
West : Open Plot

Considering various parameters recorded, existing economic scenario, and the information that is available with reference to the development of neighborhood and method selected for valuation, we are of the opinion that, the property premises can be assessed and Fair Market Value for **Private Purpose** at ₹ **52,68,564.00 (Rupees Fifty Two Lakh Sixty Eight Thousand Five Hundred Sixty Four Only).**

The valuation of the property is based on the documents produced by the concern. Legal aspects have not been taken into considerations while preparing this valuation report.

Hence certified

Think.Innovate.Create

Manoj B. Chalikwar

Registered Valuer
Chartered Engineer (India)
Reg. No. CAT-I-F-1763
Encl: Valuation report.

Vastukala Consultants (I) Pvt. Ltd.

121, 1st Floor, Ackruti Star, Central Road, MIDC, Andheri (E), Mumbai - 400 093

VALUATION REPORT (IN RESPECT OF FLAT)

I		General	
1.	Purpose for which the valuation is made	:	To assess Fair Market value of the property for Private Purpose.
2.	a) Date of inspection	:	02.08.2022
	b) Date on which the valuation is made	:	23.09.2022
3.	List of documents produced for perusal: 1. Copy of Area Statement Letter Provided by the client (The Maharashtra State Oilseed's Commercial & Industrial Corporation Limited)		
4.	Name of the owner(s) and his / their address (es) with Phone no. (details of share of each owner in case of joint ownership)	:	Maharashtra State Corporation Cotton Grains Marketing Federation Limited Address: Residential Flat No. 10, 2 nd Floor, E Wing, "United Co-op. Hsg. Soc. Ltd.", Chincholi Bunder Road, Near Bhujang Talav, Malad (West), Mumbai- 400 064, State – Maharashtra, Country – India. Contact Person: Mr. Nitin Gandhi / Mr. Anand Mobile No.: 9175107774 Limited Company Ownership
5.	Brief description of the property (Including Leasehold / freehold etc.)	:	The property is a Residential flat is located on 2 nd Floor. As per site inspection 1 RK Flat converted into 1 BHK. The composition of flat is 1 Bedroom + Living Room + Kitchen + Bathroom + Passage (1 BHK + 1 Bath + 1 WC). The property is at 1.6 km. Drive distance from nearest railway station Malad.
6.	Location of property	:	
	a) Plot No. / Survey No.	:	-
	b) Door No.	:	Residential Flat No. 10
	c) C.T.S. No. / Village	:	CTS No. 1034 / Village – Malad South
	d) Ward / Taluka	:	Taluka – Borivali
	e) Mandal / District	:	Mumbai Suburban District
	f) Date of issue and validity of layout of approved map / plan	:	Copy of Approved Building plans were not provided and not verified.
	g) Approved map / plan issuing authority	:	
	h) Whether genuineness or authenticity of approved map/ plan is verified	:	N.A.
	i) Any other comments by our empanelled valuers on authentic of approved plan	:	N.A.
7.	Postal address of the property	:	Residential Flat No. 10, 2 nd Floor, E Wing, "United Co-op. Hsg. Soc. Ltd.", Chincholi Bunder Road, Near

		Bhujang Talav, Malad (West), Mumbai- 400 064, State – Maharashtra, Country – India.	
8.	City / Town	:	Malad
	Residential area	:	Yes
	Commercial area	:	No
	Industrial area	:	No
9.	Classification of the area	:	
	i) High / Middle / Poor	:	Middle Class
	ii) Urban / Semi Urban / Rural	:	Urban
10.	Coming under Corporation limit / Village Panchayat / Municipality	:	Village – Malad South Municipal Corporation of Greater Mumbai.
11.	Whether covered under any State / Central Govt. enactments (e.g., Urban Land Ceiling Act) or notified under agency area/ scheduled area / cantonment area	:	No
12.	Boundaries of the property		As per Site As per documents
	North	:	C wing & Bhandarwada Marg Details not available
	South	:	Saraswati CHSL. Details not available
	East	:	Narmada CHSL. 1 & 2 Details not available
	West	:	Open Plot Details not available
13	Dimensions of the site		N. A. as property under consideration is a flat in an apartment building.
			A B As per the Deed Actuals
	North	:	- -
	South	:	- -
	East	:	- -
	West	:	- -
14.	Extent of the site	:	Carpet Area in Sq. Ft. = 318.00 (Area as per actual site measurement) Built Up Area in Sq. Ft. = 322.00 (Area as per Area Statement Letter)
14.1	Latitude, Longitude & Co-ordinates of Flat	:	19°11'21.8"N 72°51'27.3"E
15.	Extent of the site considered for Valuation (least of 13A& 13B)	:	Built Up Area in Sq. Ft. = 322.00 (Area as per Area Statement Letter)
16	Whether occupied by the owner / tenant? If occupied by tenant since how long? Rent received per month.	:	Vacant
II	APARTMENT BUILDING		
1.	Nature of the Apartment	:	Residential
2.	Location	:	
	C.T.S. No.	:	CTS No. 1034
	Block No.	:	-
	Ward No.	:	-

	Village / Municipality / Corporation	:	Village – Malad South Municipal Corporation of Greater Mumbai
	Door No., Street or Road (Pin Code)	:	Residential Flat No. 10, Chincholi Bunder Road, Near Bhujang Talav, Malad (West), Mumbai 400 064.
	Description of the locality Residential / Commercial / Mixed	:	Residential
	Year of Construction	:	1996 (As per Previous Report)
	Number of Floors	:	Ground + 4 upper floors
	Type of Structure	:	R.C.C. Framed Structure
	Number of Dwelling units in the building	:	4 Flats on 2 nd Floor
	Quality of Construction	:	Normal
	Appearance of the Building	:	Normal
	Maintenance of the Building	:	Normal
3.	Facilities Available	:	
	Lift	:	No Lifts
	Protected Water Supply	:	Municipal Water supply
	Underground Sewerage	:	Connected to Municipal Sewerage System
	Car parking - Open / Covered	:	Open Car Parking
	Is Compound wall existing?	:	Yes
	Is pavement laid around the building	:	No

III	FLAT		
1	The floor in which the Flat is situated	:	2 nd floor
2	Door No. of the Flat	:	Residential Flat No. 10
3	Specifications of the Flat	:	
	Roof	:	R.C.C. Slab
	Flooring	:	Mosaic tiles flooring
	Doors	:	Wooden frame door
	Windows	:	Wooden paneled openable windows
	Fittings	:	Concealed plumbing & Casing capping wiring
	Finishing	:	Cement Plastering
4	House Tax	:	
	Assessment No.	:	Details not available
	Tax paid in the name of:	:	Details not available
	Tax amount:	:	Details not available
5	Electricity Service connection No.:	:	Details not available
	Meter Card is in the name of:	:	Details not available
6	How is the maintenance of the Flat?	:	Normal
7	Sale Deed executed in the name of	:	Details not available
8	What is the undivided area of land as per Sale Deed?	:	Details not available
9	What is the plinth area of the Flat?	:	Built Up Area in Sq. Ft. = 322.00 (Area as per Area Statement Letter)
10	What is the floor space index (app.)	:	As per MCGM norms
11	What is the Carpet Area of the Flat?	:	Carpet Area in Sq. Ft. = 318.00 (Area as per actual site measurement)
12	Is it Posh / I Class / Medium / Ordinary?	:	Middle Class

13	Is it being used for Residential or Commercial purpose?	:	Residential purpose
14	Is it Owner-occupied or let out?	:	Vacant
15	If rented, what is the monthly rent?	:	₹ 11,000.00 Expected rental income per month
IV	MARKETABILITY	:	
1	How is the marketability?	:	Good
2	What are the factors favouring for an extra Potential Value?	:	Located in developed area
3	Any negative factors are observed which affect the market value in general?	:	No
V	Rate	:	
1	After analyzing the comparable sale instances, what is the composite rate for a similar Flat with same specifications in the adjoining locality? - (Along with details / reference of at - least two latest deals / transactions with respect to adjacent properties in the areas)	:	₹ 16,000.00 to ₹ 18,000.00 per Sq. Ft. on Built Up Area
2	What is the adopted basic composite rate of the Flat under valuation after comparing with the specifications and other factors with the Flat under comparison (give details).	:	₹ 18,000.00 per Sq. Ft. on Built Up Area
3	Break – up for the rate	:	
	I. Building + Services	:	₹ 3,000.00 per Sq. Ft.
	II. Land + others	:	₹ 15,000.00 per Sq. Ft.
4	Guideline rate obtained from the Registrar's office (an evidence thereof to be enclosed)	:	₹ 1,34,160.00 per Sq. M. i.e. ₹ 12,464.00 per Sq. Ft.
	Guideline rate (after depreciation)	:	₹ 1,14,527.00 per Sq. M. i.e. ₹ 10,640.00 per Sq. Ft.
5	Age of the building	:	26 years
6	Life of the building estimated	:	34 years Subject to proper, preventive periodic maintenance & structural repairs.
	Total composite rate arrived for Valuation	:	
	Depreciated building rate VI (a)	:	₹ 1,362.00 per Sq. Ft.
	Rate for Land & other V(3) ii	:	₹ 15,000.00 per Sq. Ft.
	Total Composite Rate	:	₹ 16,362.00 per Sq. Ft.
	Remarks:-		
	1. As per site inspection 1 RK Flat converted into 1 BHK flat.		
	2. For the purpose of valuation, we have taken area as per the Area Statement Letter Provided by the client (The Maharashtra State Oilseed's Commercial & Industrial Corporation Limited).		

Details of Valuation:

Sr. No.	Description	Qty.	Rate per Unit (₹)	Estimated Value (₹)
1	Present value of the property (incl. car parking, if provided)	322.00 Sq. Ft.	16,362.00	52,68,564.00
	Total value of the property			52,68,564.00
	Realizable Value of the Property			47,41,708.00
	Distress Value of the Property			42,14,851.00
	Insurable value of the property (322.00 Sq. Ft. X ₹ 3,000.00)			9,66,000.00
	Guideline value of the property (322.00 Sq. Ft. X ₹ 10,640.00)			34,26,080.00

The sales comparison approach uses the market data of sale prices to estimate the value of a real estate property. Property valuation in this method is done by comparing a property to other similar properties that have been recently sold. Comparable properties, also known as comparables, or comps, must share certain features with the property in question. Some of these include physical features such as square footage, number of rooms, condition, and age of the building; however, the most important factor is no doubt the location of the property. Adjustments are usually needed to account for differences as no two properties are exactly the same. To make proper adjustments when comparing properties, real estate appraisers must know the differences between the comparable properties and how to value these differences. The sales comparison approach is commonly used for Residential Flat, where there are typically many comparables available to analyze. As the property is a Residential Flat, we have adopted Sale Comparison Approach Method for the purpose of valuation. The Price for similar type of property in the nearby vicinity is in the range of ₹ 16,000.00 to ₹ 18,000.00 per Sq. Ft. on Built up area. Considering the rate with attached report, current market conditions, demand and supply position, Flat size, location, upswing in real estate prices, sustained demand for Residential flat, all round development of commercial and residential application in the locality etc. We estimate ₹ 16,362.00 per Sq. Ft. on Built up area for valuation.

Actual site photographs

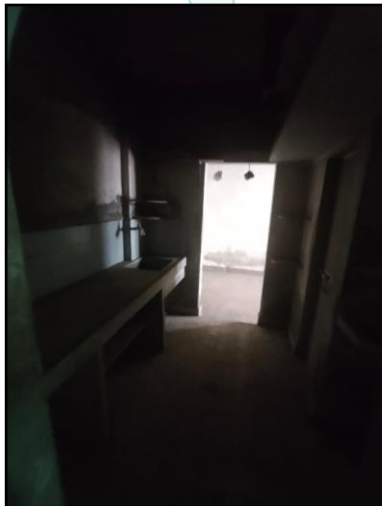
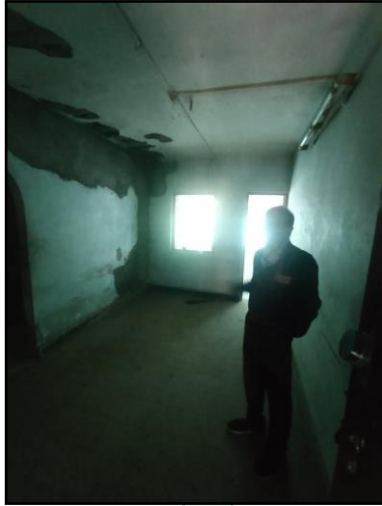

Route Map of the property

Site u/r

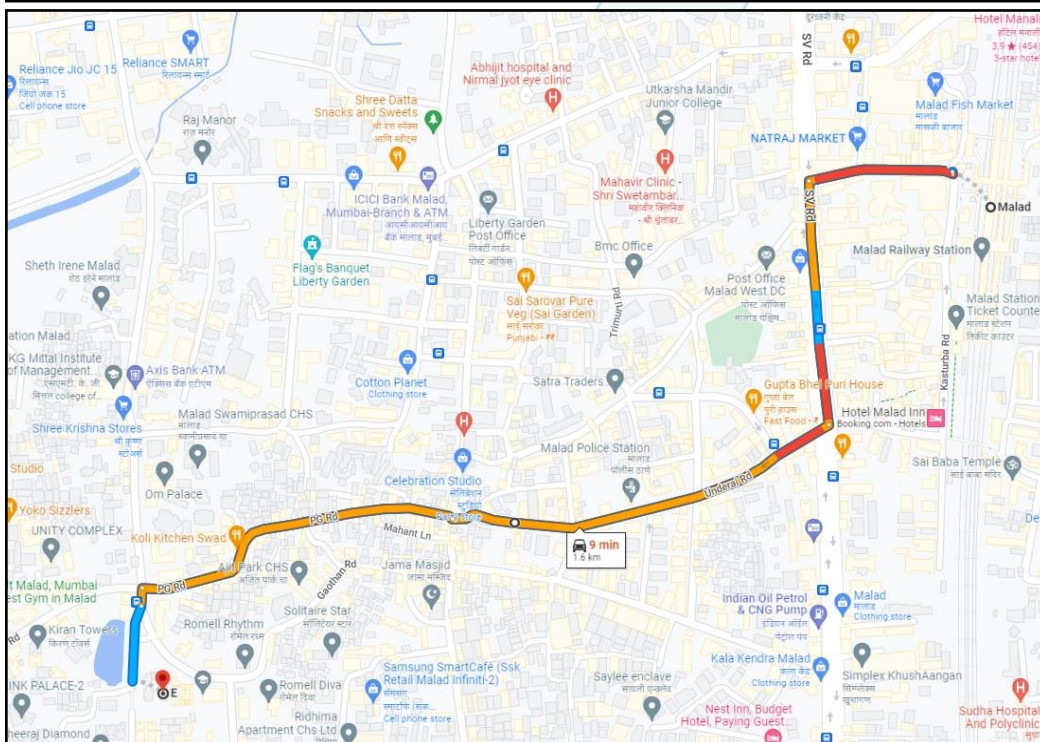
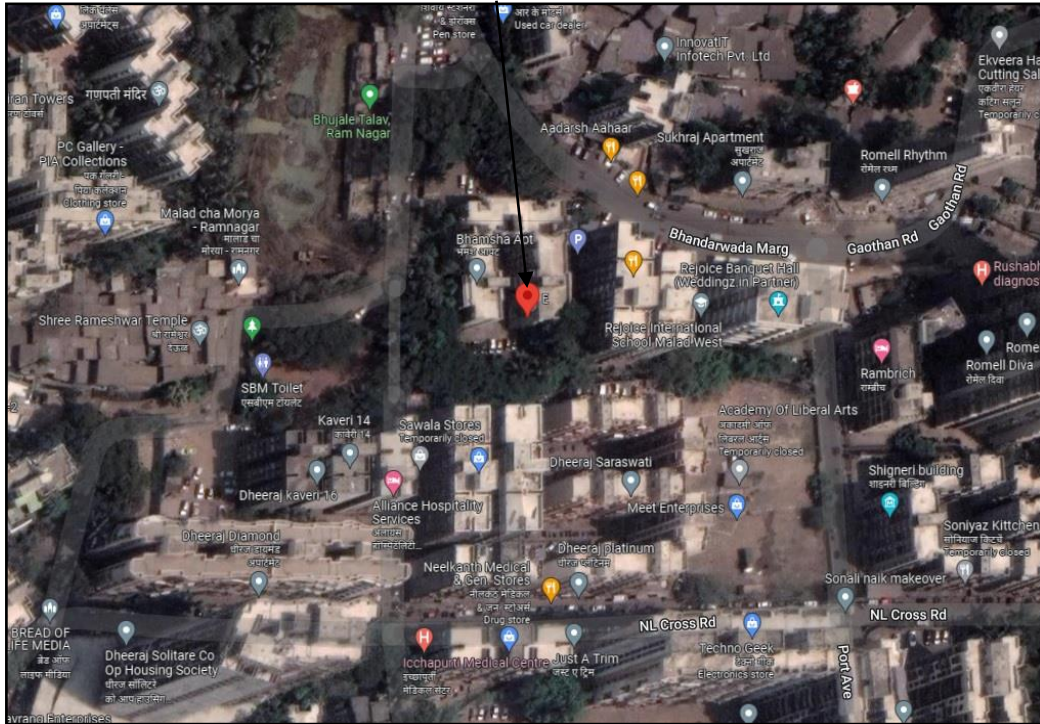

Latitude Longitude: 19°10'52.8"N 72°50'18.3"E

Note: The Blue line shows the route to site from nearest railway station (Malad – 1.6 KM.)

Ready Reckoner Rate

Department of Registration & Stamps
 Government of Maharashtra

नोंदणी व मुद्रांक विभाग
 महाराष्ट्र शासन

नोंदणी व मुद्रांक विभाग, महाराष्ट्र शासन
 बाजारमूल्य दर पत्रक

[Home](#)
[Valuation Rules](#)
[User Manual](#)
[Close](#)
[Feedback](#)

Year
 20222023

Annual Statement of Rates

Language
 English

Selected District मुंबई (उपनगर)

Select Village मालाड (दक्षिण) (बोरीवली)

Search By Survey No Location

Select	उपविभाग	खुली जमीन	निवासी सदनिका	ऑफीस	दुकाने	औद्योगिक	एकक (Rs./)
SurveyNo	63/297 A-पाम प्रोजेक्ट संकुलनातील मिळकती	93840	203130	233600	253910	203130	चौरस मीटर
SurveyNo	63/297-भुभाग: उत्तरेस गावाची सीमा, पूर्वेस लिंक रोड, दक्षिणेस वॉर्ड हद्द व पश्चिमेस खाडी.	80060	175010	201260	218760	175120	चौरस मीटर
SurveyNo	63/298-भुभाग: उत्तरेस मामलेदार वाडी मार्ग, पूर्वेस एस. व्ही. रोड, दक्षिणेस वॉर्ड हद्द व पश्चिमेस लिंक रोड.	58650	134160	154280	193400	134160	चौरस मीटर
SurveyNo	63/299-रस्ता : स्वामी विवेकानंद रोड.	65190	131230	191400	257000	131230	चौरस मीटर
SurveyNo	63/300-भुभाग: उत्तरेस मामलेदार वाडी मार्ग, पूर्वेस रेल्वे लाईन, दक्षिणेस गावाची सीमा व पश्चिमेस एस. व्ही रोड.	56340	134480	154660	168100	134480	चौरस मीटर

1 2

Survey Number

900, 901, 902, 903, 904, 905, 906, 907, 908, 909, 910, 911, 912, 913, 914, 915, 916, 917, 918, 919, 920, 921, 922, 923, 924, 925, 926, 927, 928, 929, 930, 931, 932, 933, 934, 935, 936, 937, 938, 939, 940, 941, 942, 943, 944, 945, 946, 947, 948, 949, 950, 951, 952, 953, 954, 955, 956, 957, 958, 959, 960, 961, 962, 963, 964, 965, 966, 967, 968, 969, 970, 971, 972, 973, 974, 975, 976, 977, 978, 979, 980, 981, 982, 983, 984, 985, 986, 987, 988, 989, 990, 991, 992, 993, 994, 995, 996, 997, 998, 999, 1000, 1001, 1002, 1003, 1004, 1005, 1006, 1007, 1008, 1009, 1010, 1011, 1012, 1013, 1014, 1015, 1016, 1017, 1018, 1019, 1020, 1021, 1022, 1023, 1024, 1025, 1026, 1027, 1028, 1029, 1030, 1031, 1032, 1033, 1034, 1036, 1037, 1038, 1039, 1040, 1041, 1042, 1043, 1044, 1045, 1046, 1047, 1048, 1049, 1050, 1051, 1052, 1053, 1054, 1055, 1056, 1057, 1058, 1059, 1060, 1061, 1062, 1066, 1397, 1398, 1401, 1402, 1403, 1404, 1407, 1408, 1410, 1412, 1413, 1414

Think.Innovate.Create

Sale Instance

Index 2	
2711324 16/03/2021	सूची क्र.2
Note:-Generated Through eSearch Module,For original report please contact concern SRO office.	
दुय्यम निबंधक : सह दु.नि. बोरीवली 1 दस्त क्रमांक : 2711/2021 नोंदणी : Regn:63m	
गावाचे नाव : मालाड	
(1)विलेखाचा प्रकार	करारनामा
(2)मोबदला	3300000
(3) बाजारभाव(भाडेपट्टयाच्या बाबतितपट्टाकार आकारणी देतो की पट्टेदार ते नमुद करावे)	3195123.18
(4) भू-मापन,पोटहिस्सा व घरक्रमांक(असल्यास)	1) पालिकेचे नाव:Mumbai Ma.na.pa. इतर वर्णन : इतर माहिती: सदनिका नं बी/2,तळ मजला,भामषा अपार्टमेंट,युनायटेड सीएचएस लिमिटेड,राम नगर मालाड पश्चिम मुंबई 400064.... मिळकतीचे क्षेत्रफळ 294 चौ फुट कार्पेट आहे. सदर मिळकतीचे सर्व नं 456,हिस्सा नं 1,सीटीएस नं 1045,मोजे मालाड दक्षिण मध्ये आहे((C.T.S. Number : 1045 ;))
(5) क्षेत्रफळ	32.79 चौ.मीटर
(6)आकारणी किंवा जुडी देण्यात असेल तेव्हा.	
(7) दस्तऐवज करून देणा-या/लिहून ठेवणा-या पक्षकाराचे नाव किंवा दिवाणी न्यायालयाचा हुकुमनामा किंवा आदेश असल्यास,प्रतिवादिचे नाव व पत्ता.	1): नाव:-अशोक अमृतलाल मेहता वय:-64 पत्ता:-प्लॉट नं: बी/2, माळा नं: तळ मजला, इमारतीचे नाव: भामषा अपार्टमेंट, युनायटेड सीएचएस लिमिटेड, ब्लॉक नं: मालाड पश्चिम, मुंबई, रोड नं: राम नगर, महाराष्ट्र, मुंबई. पिन कोड:-400064 पॅन नं:-AACPM2614E
(8)दस्तऐवज करून घेणा-या पक्षकाराचे व किंवा दिवाणी न्यायालयाचा हुकुमनामा किंवा आदेश असल्यास,प्रतिवादिचे नाव व पत्ता	1): नाव:-मनोहरसिंह एच. राजपूत वय:-42; पत्ता:-प्लॉट नं: -, माळा नं: -, इमारतीचे नाव: शिवशंकर शॉप, गल्ली नं 1, ब्लॉक नं: मालाड पश्चिम, मुंबई, रोड नं: लिक रोड, डायमंड हॉस्पिटल च्या समोर, गुरिया नगर, महाराष्ट्र, मुंबई. पिन कोड:-400064 पॅन नं:-AIDPR4007P
(9) दस्तऐवज करून दिल्याचा दिनांक	24/02/2021
(10)दस्त नोंदणी केल्याचा दिनांक	24/02/2021

Index 2	
11241324 15/09/2021	सूची क्र.2
Note:-Generated Through eSearch Module,For original report please contact concern SRO office.	
दुय्यम निबंधक : सह दु.नि. बोरीवली 1 दस्त क्रमांक : 11241/2021 नोंदणी : Regn:63m	
गावाचे नाव : मालाड	
(1)विलेखाचा प्रकार	करारनामा
(2)मोबदला	8050000
(3) बाजारभाव(भाडेपट्टयाच्या बाबतितपट्टाकार आकारणी देतो की पट्टेदार ते नमुद करावे)	5812418
(4) भू-मापन,पोटहिस्सा व घरक्रमांक(असल्यास)	1) पालिकेचे नाव:Mumbai Ma.na.pa. इतर वर्णन :सदनिका नं: 203, माळा नं: 2 रा मजला, इमारतीचे नाव: धिरज क्रिष्णा को ऑप हौ सो ली, ब्लॉक नं: बिल्डिंग नं 12 ऑफ चिंचवली बंदर रोड, रोड नं: भुजाले तलाव जवळ मालाड पश्चिम मुंबई 400064, इतर माहिती: क्षेत्रफळ 38.84 चौ मी कार्पेट व्हिलेज मालाड दक्षिण((C.T.S. Number : 172/C.173 ते 177, 186 ते 1004,1006,1044,1053, 1401 आणि 1059C ;))
(5) क्षेत्रफळ	46.60 चौ.मीटर
(6)आकारणी किंवा जुडी देण्यात असेल तेव्हा.	
(7) दस्तऐवज करून देणा-या/लिहून ठेवणा-या पक्षकाराचे नाव किंवा दिवाणी न्यायालयाचा हुकुमनामा किंवा आदेश असल्यास,प्रतिवादिचे नाव व पत्ता.	1): नाव:-चेतन विलास सोरठी वय:-36 पत्ता:-प्लॉट नं: 203, माळा नं: 2 रा मजला, इमारतीचे नाव: धिरज क्रिष्णा को ऑप हौ सो ली, ब्लॉक नं: बिल्डिंग नं 12 ऑफ चिंचवली बंदर रोड, रोड नं: भुजाले तलाव जवळ मालाड पश्चिम मुंबई, महाराष्ट्र, मुंबई. पिन कोड:-400064 पॅन नं:-BMXPS4022G 2): नाव:-विलास जगदीश सोरठी वय:-71 पत्ता:-प्लॉट नं: 203, माळा नं: 2 रा मजला, इमारतीचे नाव: धिरज क्रिष्णा को ऑप हौ सो ली, ब्लॉक नं: बिल्डिंग नं 12 ऑफ चिंचवली बंदर रोड, रोड नं: भुजाले तलाव जवळ मालाड पश्चिम मुंबई, महाराष्ट्र, मुंबई. पिन कोड:-400064 पॅन नं:-ALUPS0213J
(8)दस्तऐवज करून घेणा-या पक्षकाराचे व किंवा दिवाणी न्यायालयाचा हुकुमनामा किंवा आदेश असल्यास,प्रतिवादिचे नाव व पत्ता	1): नाव:-प्रकाश रामनाथ बांदीवडेकर वय:-55; पत्ता:-प्लॉट नं: 126-5, माळा नं: पहिला मजला, इमारतीचे नाव: गणेश प्रसाद चाळ संत गोरा कुंभार मार्ग, ब्लॉक नं: महेश डेरी च्या मागे भंडारवाडा, रोड नं: मालाड पश्चिम मुंबई, महाराष्ट्र, मुंबई. पिन कोड:-400064 पॅन नं:-ACMPB3635J

Sales Instances

Index 2		
5105389 23-04-2021 Note:-Generated Through eSearch Module,For original report please contact concern SRO office.	सूची क्र.2	दुय्यम निबंधक : सह दु.नि. बोरीवली 6 दस्त क्रमांक : 5105/2021 नोदंणी : Regn:63m
गावाचे नाव : मालाड		
(1)विलेखाचा प्रकार	करारनामा	
(2)मोबदला	7500000	
(3) बाजारभाव(भाडेपट्ट्याच्या बाबतितपट्टाकार आकारणी देतो की पट्टेदार ते नमुद करावे)	5692677.2	
(4) भू-मापन,पोटहिस्सा व घरक्रमांक(असल्यास)	1) पालिकेचे नाव:Mumbai Ma.na.pa. इतर वर्णन :सदनिका नं: 403,बील्डींग नं. 12, माळा नं: 4, इमारतीचे नाव: धीरज कृष्णा सीएचएस लिमिटेड, ब्लॉक नं: मालाड पश्चिम,मुंबई - 400064, रोड : भूजाले तलावच्या जवळ,भंडार वाडा((C.T.S. Number : 1044 ;))	
(5) क्षेत्रफळ	45.64 चौ.मीटर	
(6)आकारणी किंवा जुडी देण्यात असेल तेव्हा.		
(7) दस्तऐवज करून देणा-या/लिहून ठेवणा-या पक्षकाराचे नाव किंवा दिवाणी न्यायालयाचा हुकुमनामा किंवा आदेश असल्यास,प्रतिवादिचे नाव व पत्ता.	1): नाव:-यश मधुकर झवेरी - - वय:-58; पत्ता:-प्लॉट नं: 403, बील्डींग नं. 12, माळा नं: 4, इमारतीचे नाव: धीरज कृष्णा सीएचएस लिमिटेड, ब्लॉक नं: मालाड पश्चिम, मुंबई, रोड नं: भूजाले तलावच्या जवळ, भंडार वाडा, महाराष्ट्र, MUMBAI. पिन कोड:-400064 पॅन नं:-AACPZ7593B	
(8)दस्तऐवज करून घेणा-या पक्षकाराचे व किंवा दिवाणी न्यायालयाचा हुकुमनामा किंवा आदेश असल्यास,प्रतिवादिचे नाव व पत्ता	1): नाव:-दिलीप वी. खानिवडेकर - - वय:-57; पत्ता:-प्लॉट नं: 155/2ए, माळा नं: -, इमारतीचे नाव: जानकी निवास, ब्लॉक नं: मालाड पश्चिम, मुंबई, रोड नं: संत गोरा कुंभार मार्ग, कुंभारवाडा, महाराष्ट्र, MUMBAI. पिन कोड:-400064 पॅन नं:-AKPPK8939H 2): नाव:-कल्पना दिलीप खानिवडेकर - - वय:-46; पत्ता:-प्लॉट नं: 155/2ए, माळा नं: -, इमारतीचे नाव: जानकी निवास, ब्लॉक नं: मालाड पश्चिम, मुंबई, रोड नं: संत गोरा कुंभार मार्ग, कुंभारवाडा, महाराष्ट्र, MUMBAI. पिन कोड:-400064 पॅन नं:-BYMPK4329M	
(9) दस्तऐवज करून दिल्याचा दिनांक	26/03/2021	

Think.Innovate.Create

Sales Instances

magicbricks Buy Rent Sell Home Loans Login Post Property

Home > Property for Sale in Mumbai > Flats for Sale in Mumbai > Flats for Sale in Malad West > 1 BHK Flats for Sale in Malad West > 650 Sq-ft

Posted on: Aug 01, 22 Property ID: 61402961

₹95.0 Lac Apply for home loan ✓ VERIFIED ON SITE

1 BHK 650 Sq-ft Flat For Sale **Malad West, Mumbai**

1 Bed 1 Bath Unfurnished

Carpet Area: 430 sqft ₹22,093/sqft

Project: **United Tower** Floor: 5 (Out of 7 Floors)

Transaction Type: Resale Status: Ready to Move Additional Rooms: 1 Store Room

Facing: West Lifts: 2 Furnished Status: Unfurnished

Contact Agent: **Sujit Saroj** +91-8100000099

Your Name: _____

Email: _____

IND +91 Mobile Number: _____

I Agree to MagicBricks Terms of Use

Get Contact Details

Contact Agent Get Phone No. Last contact made 9 days ago

More Details

We can visit this property on your behalf. Simply tell us the details you wish to know.

NOBROKER My Bookings Pay/Rent Post Your Property Sign Up Log In

1 RK Flat in Dheeraj Kaveri 14 For Sale in Malad West

Kaveri 14 Dheeraj Kaveri 14 Chincholi Bunder Rd, Malad, Ram Nagar, Malad West

₹50 Lacs Negotiable ₹28,657/Month Estimated EMI 250 Sq.Ft Need Home Loan? Apply Loan

Home / Flats for Sale in Mumbai / Flats for Sale in Malad west / 1rk Flat for Sale in Malad west / Property Details

Photos Location

1 Bedroom (No. of Bedroom) Sep 13, 2022 (Posted On)

1 Bathroom (No. of Bathroom) Immediately (Possession)

NA (Balcony) Dheeraj Kaveri 14 (Apartment)

None (Parking) None (Power Backup)

Get Owner Details

Price trends by NBEstimate **Check Now**

Report what was not correct in this property: Listed by Broker Sold Out Wrong Info

Nearby: Infini Mall Malad Inorbit Mall Malad HyperCITY D Mart Malad

Overview

Age of Building: >10 Years Ownership Type: Self Owned

Maintenance Charges: ₹3.2 Per Sq.ft/m Flooring: Vitrified Tiles

Buildup Area: 250 Sq.ft Carpet Area: 225 Sq.ft

Activity On This Property

59 Unique Views 1 Shortlists 6 Contacted

Powered By: NBEstimate

Similar Properties

As a result of my appraisal and analysis, it is my considered opinion that the **Fair Market Value** of the above property in the prevailing condition with aforesaid specifications is **₹ 52,68,564.00 (Rupees Fifty Two Lakh Sixty Eight Thousand Five Hundred Sixty Four Only).**

Sr.	Particulars	Valuer comment
1.	Background information of the asset being valued;	The property under consideration was Owned Maharashtra State Corporation Cotton Grains Marketing Federation Limited.
2.	Purpose of valuation and appointing authority	As per the request Privet Valuation, to assess value of the property for Private Purpose.
3.	Identity of the valuer and any other experts involved in the valuation;	Manoj B. Chalikwar – Regd. Valuer Harshad Panchal – Valuation Engineer Avinash Pandey – Technical Manager Namrata Suvare – Technical Officer Shobha Kuperkar – Technical Manager
4.	Disclosure of valuer interest or conflict, if any;	We have no interest, either direct or indirect, in the property valued. Further to state that we do not have relation or any connection with property owner / applicant directly or indirectly. Further to state that we are an independent Valuer and in no way related to property owner / applicant
5.	Date of appointment, valuation date and date of report;	Date of Appointment – 02.08.2022 Valuation Date – 23.09.2022 Date of Report – 23.09.2022
6.	Inspections and/or investigations undertaken;	Physical Inspection done on 02.08.2022
7.	Nature and sources of the information used or relied upon;	<ul style="list-style-type: none"> • Market Survey at the time of site visit • Ready Reckoner rates / Circle rates • Online search for Registered Transactions • Online Price Indicators on real estate portals • Enquiries with Real estate consultants • Existing data of Valuation assignments carried out by us
8.	Procedures adopted in carrying out the valuation and valuation standards followed;	Sales Comparison Method
9.	Restrictions on use of the report, if any;	This valuation is for the use of the party to whom it is addressed and for no other purpose. No responsibility is accepted to any third party who may use or rely on the whole or any part of this valuation. The valuer has no pecuniary interest that would conflict with the proper valuation of the property.
10.	Major factors that were taken into account during the valuation;	current market conditions, demand and supply position, Residential Flat size, location, upswing in real estate prices, sustained demand for Residential Flat, all-round development of commercial and residential application in the locality etc.
11.	Caveats, limitations and disclaimers to the extent they explain or elucidate the limitations faced by valuer, which shall not be for the purpose of limiting his responsibility for the valuation report.	Attached

Assumptions, Disclaimers, Limitations & Qualifications

Value Subject to Change

The subject appraisal exercise is based on prevailing market dynamics as on **23rd September 2022** and does not take into account any unforeseeable developments which could impact the same in the future.

Our Investigations

We are not engaged to carry out all possible investigations in relation to the subject property. Where in our report we identify certain limitations to our investigations, this is to enable the reliant party to instruct further investigations where considered appropriate or where we recommend as necessary prior to reliance. Vastukala Consultants India Pvt. Ltd. (VCIPL) is not liable for any loss occasioned by a decision not to conduct further investigations

Assumptions

Assumptions are a necessary part of undertaking valuations. VCIPL adopts assumptions for the purpose of providing valuation advice because some matters are not capable of accurate calculations or fall outside the scope of our expertise, or out instructions. The reliant party accepts that the valuation contains certain specific assumptions and acknowledge and accept the risk of that if any of the assumptions adopted in the valuation are incorrect, then this may have an effect on the valuation.

Information Supplied by Others

The appraisal is based on the information provided by the client. The same has been assumed to be correct and has been used for appraisal exercise. Where it is stated in the report that another party has supplied information to VCIPL, this information is believed to be reliable but VCIPL can accept no responsibility if this should prove not to be so.

Future Matters

To the extent that the valuation includes any statement as to a future matter, that statement is provided as an estimate and/or opinion based on the information known to VCIPL at the date of this document. VCIPL does not warrant that such statements are accurate or correct.

Map and Plans

Any sketch, plan or map in this report is included to assist the reader while visualising the property and assume no responsibility in connection with such matters.

Site Details

Based on inputs received from Client and site visit conducted, we understand that the subject property is Residential Flat, admeasuring **Built Up Area in Sq. Ft. = 322.00** in the name of **Maharashtra State Corporation Cotton Grains Marketing Federation Limited** Further, VCIPL has assumed that the subject property is free from any encroachment and is available as on the date of the appraisal.

Property Title

Based on our discussion with the Client, we understand that the subject property is owned by **Maharashtra State Corporation Cotton Grains Marketing Federation Limited** For the purpose of this appraisal exercise, we have assumed that the subject property has a clear title and is free from any encumbrances, disputes and claims. VCIPL has made no further enquiries with the relevant local authorities in this regard and does not certify the property as having a clear and marketable title. Further, no legal advice regarding the title and ownership of the subject property has been obtained for the purpose of this appraisal exercise. It has been assumed that the title deeds are clear and marketable.

Environmental Conditions

We have assumed that the subject property is not contaminated and is not adversely affected by any existing or proposed environmental law and any processes which are carried out on the property are regulated by environmental legislation and are properly licensed by the appropriate authorities.

Area

Based on the information provided by the Client, we understand that the Residential Flat, admeasuring

Built Up Area in Sq. Ft. = 322.00

Condition & Repair

In the absence of any information to the contrary, we have assumed that there are no abnormal ground conditions, nor archaeological remains present which might adversely affect the current or future occupation, development or value of the property. The property is free from rat, infestation, structural or latent defect. No currently known deleterious or hazardous materials or suspect techniques will be used in the construction of or subsequent alteration or additions to the property and comments made in the property details do not purport to express an opinion about, or advise upon, the condition of uninspected parts and should not be taken as making an implied representation or statement about such parts

Valuation Methodology

For the purpose of this valuation exercise, the valuation methodology used is Direct Comparison Approach / Method and proposed Current use / Existing use premise is considered for this assignment.

The Direct Comparison Approach involves a comparison of the property being valued to similar properties that have actually been sold in arms - length transactions or are offered for sale. This approach demonstrates what buyers have historically been willing to pay (and sellers willing to accept) for similar properties in an open and competitive market and is particularly useful in estimating the value of the Flat and properties that are typically traded on a unit basis.

In case of inadequate recent transaction activity in the subject micro-market, the appraiser would collate details of older transactions. Subsequently, the appraiser would analyse rental / capital value trends in the subject micro-market in order to calculate the percentage increase / decrease in values since the date of the identified transactions. This percentage would then be adopted to project the current value of the same.

Where reliance has been placed upon external sources of information in applying the valuation methodologies, unless otherwise specifically instructed by Client and/or stated in the valuation, VCIPL has not independently verified that information and VCIPL does not advise nor accept it as reliable. The person or entity to whom the report is addressed acknowledges and accepts the risk that if any of the unverified information in the valuation is incorrect, then this may have an effect on the valuation.

Not a Structural Survey

We state that this is a valuation report and not a structural survey

Other

All measurements, areas and ages quoted in our report are approximate

Legal

We have not made any allowances with respect to any existing or proposed local legislation relating to taxation on realization of the sale value of the subject property. VCIPL is not required to give testimony or to appear in court by reason of this appraisal report, with reference to the property in question, unless arrangement has been made thereof. Further, no legal advice on any aspects has been obtained for the purpose of this appraisal exercise

Property specific assumptions

Based on inputs received from the client and site visit conducted, we understand that the subject property is Residential Flat, admeasuring **Built Up Area in Sq. Ft. = 322.00**

ASSUMPTIONS, CAVEATS, LIMITATION AND DISCLAIMERS

1. We assume no responsibility for matters of legal nature affecting the property appraised or the title thereto, nor do we render our opinion as to the title, which is assumed to be good and marketable.
2. The property is valued as though under responsible ownership.
3. It is assumed that the property is free of liens and encumbrances.
4. It is assumed that there are no hidden or unapparent conditions of the subsoil or structure that would render it more or less valuable. No responsibility is assumed for such conditions or for engineering that might be required to discover such factors.
5. There is no direct/ indirect interest in the property valued.
6. The rates for valuation of the property are in accordance with the Govt. approved rates and prevailing market rates.

DEFINITION OF VALUE FOR THIS SPECIFIC PURPOSE

This exercise is to assess **Fair Market Value** of the property for under reference as on **23rd September 2022**.

The term **Fair Market Value** is defined as

“The most probable price, as of a specified date, in cash, terms equivalent to cash, or in other precisely revealed terms for which the specified property rights would sell after reasonable exposure in a competitive market under all conditions requisite to a fair sale, with the buyer and seller each acting prudently knowledgeably and for self interest assuming that neither is under undue duress”.

Fundamental assumptions and conditions presumed in this definition are:

1. Buyer and seller are motivated by self-interest.
2. Buyer and seller are well informed and are acting prudently.
3. The property is exposed for a reasonable time on the open market.
4. Payment is made in cash or equivalent or in specified financing terms.

DECLARATION OF PROFESSIONAL FEES CHARGED

We hereby declare that, our professional fees are not contingent upon the valuation findings. However, if the statute AND/OR clients demands that, the fees should be charged on the percentage of assessed value then, with the full knowledge of the AND/OR end user, it is being charged accordingly.

VALUATION OF THE PROPERTY PREMISES

Considering various parameters recorded herein above, existing economic scenario, and the information that is available with reference to the development of neighborhood and method selected for valuation, we are of the opinion that, the property premises can be assessed and Fair Market value for **Private Purpose** at **₹ 52,68,564.00 (Rupees Fifty Two Lakh Sixty Eight Thousand Five Hundred Sixty Four Only)**.

Manoj B. Chalikwar

Registered Valuer

Chartered Engineer (India)

Reg. No. CAT-I-F-1763