

GROUND FLOOR ONWARDS

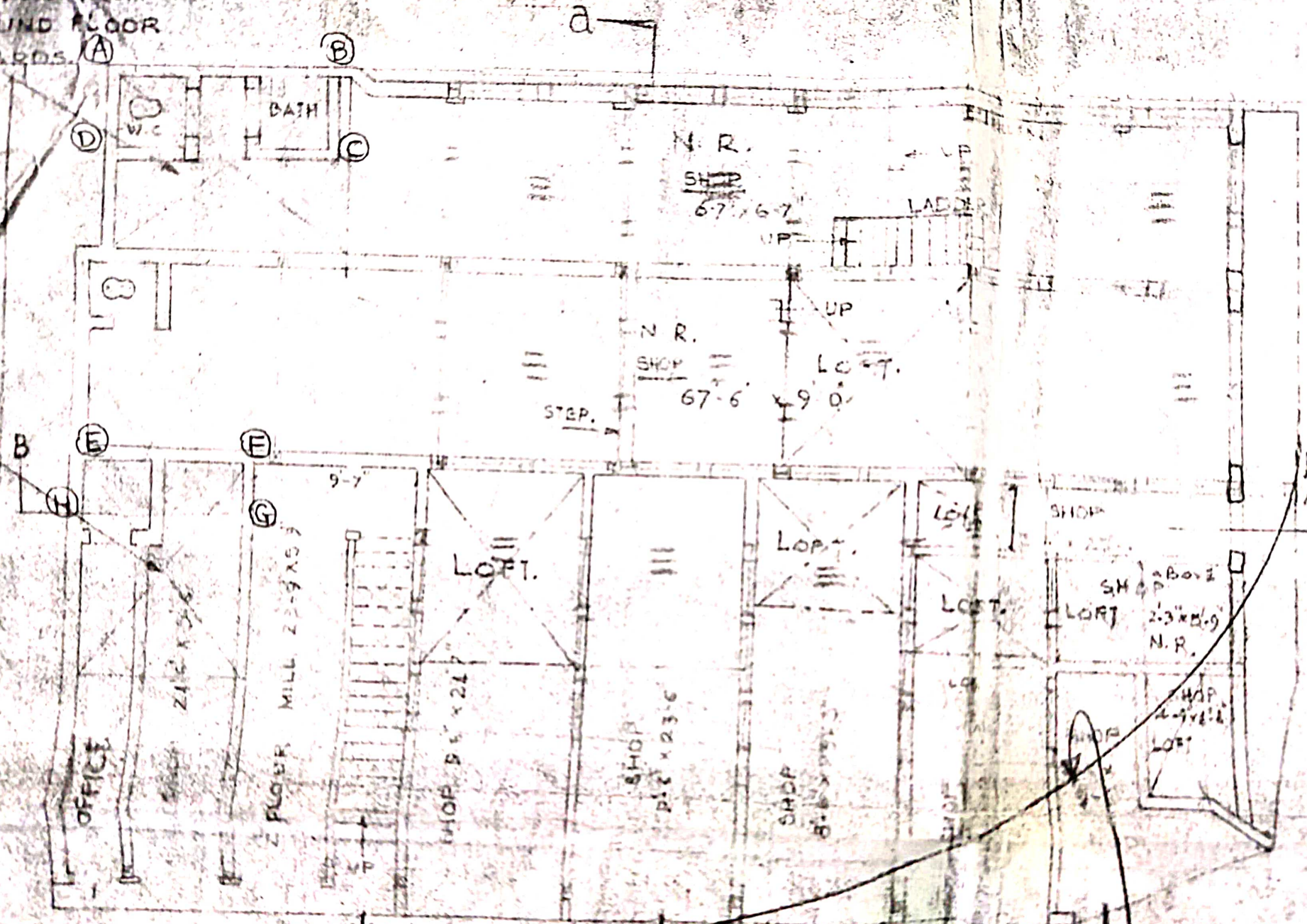

Plinth level 20"  
 GROUND FLOOR PLAN  
 P.L. 22"

NAGDEVI STREET

NAGDEVI STREET

Plinth level  
 SANCTIONED / PROPOSED / TENTATIVE  
 SUBJECT TO DEMARCATION ON SITE

SEC

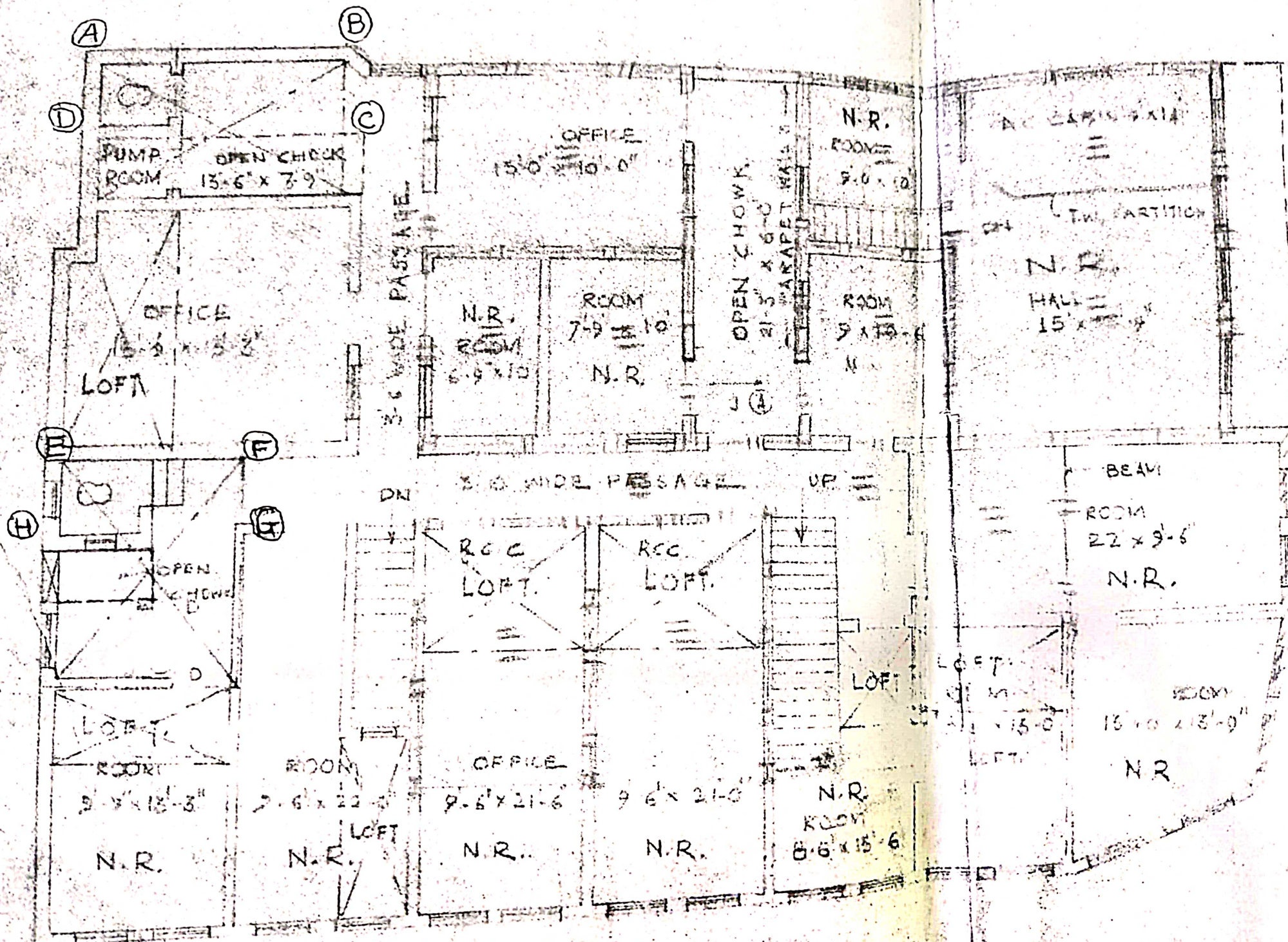

FIRST FLOOR PLAN

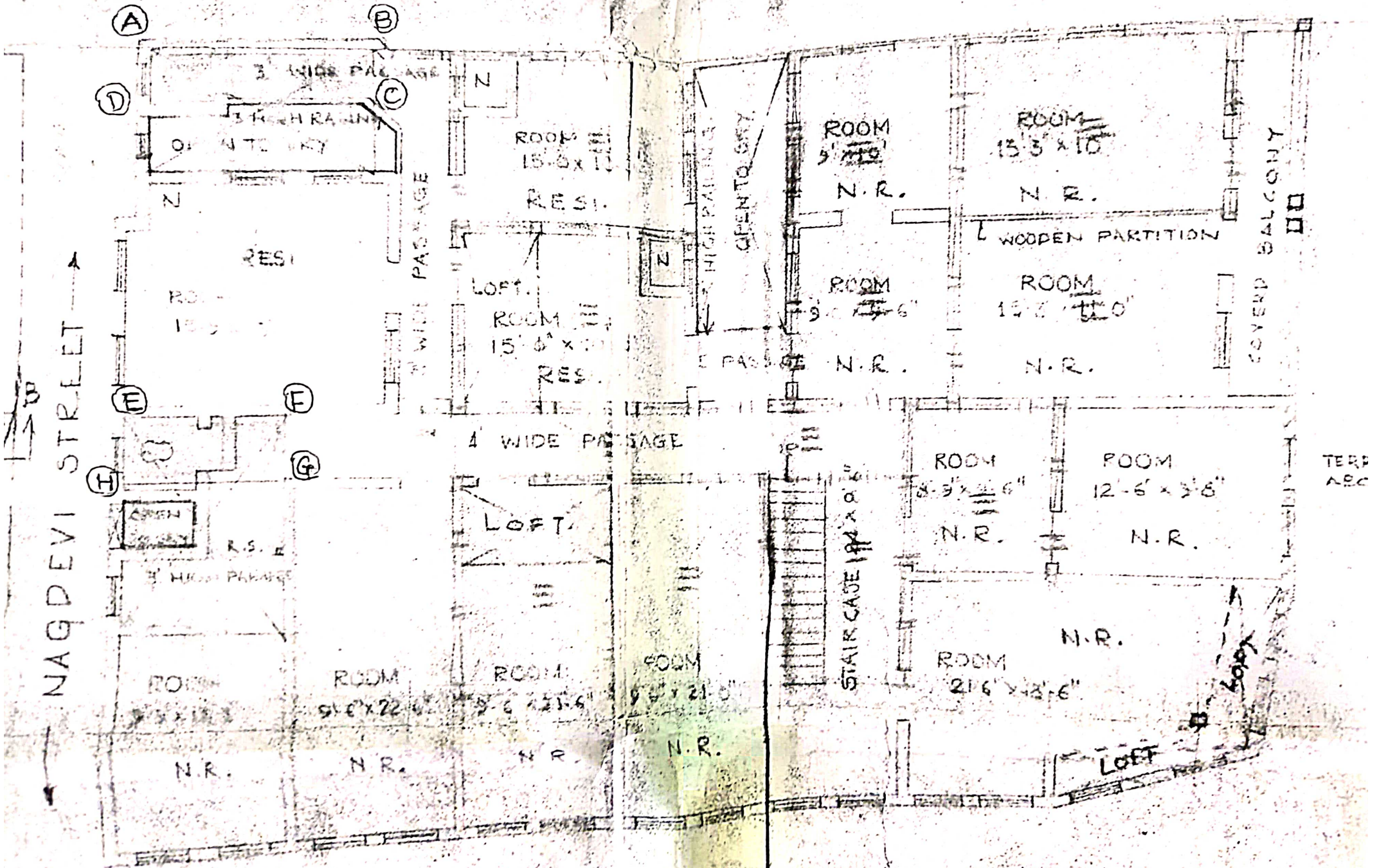

ON SITE  
 SECOND FLOOR PLAN

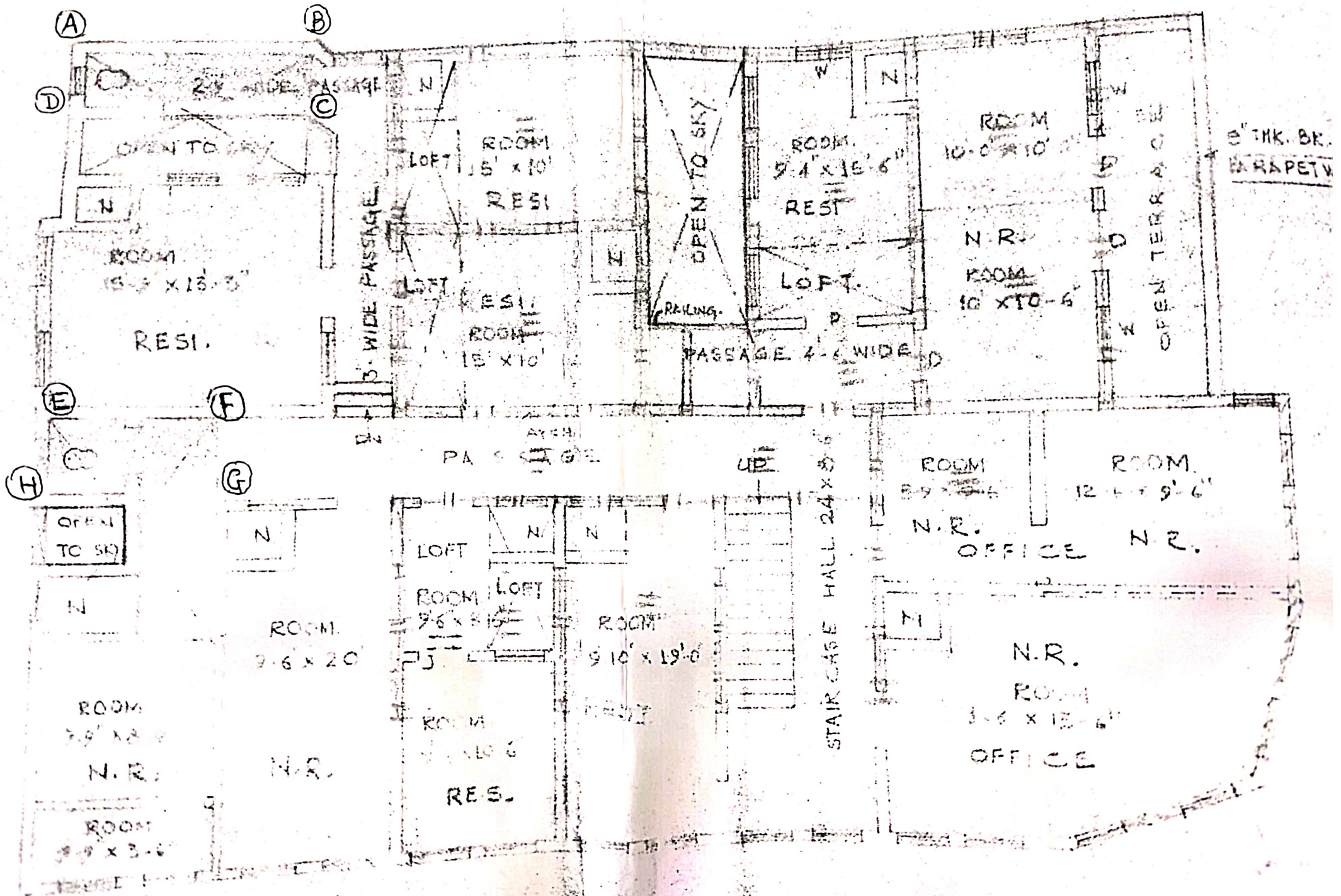

THIRD FLOOR PLAN

SECTION 3-3

Unauthorized construction in the building.

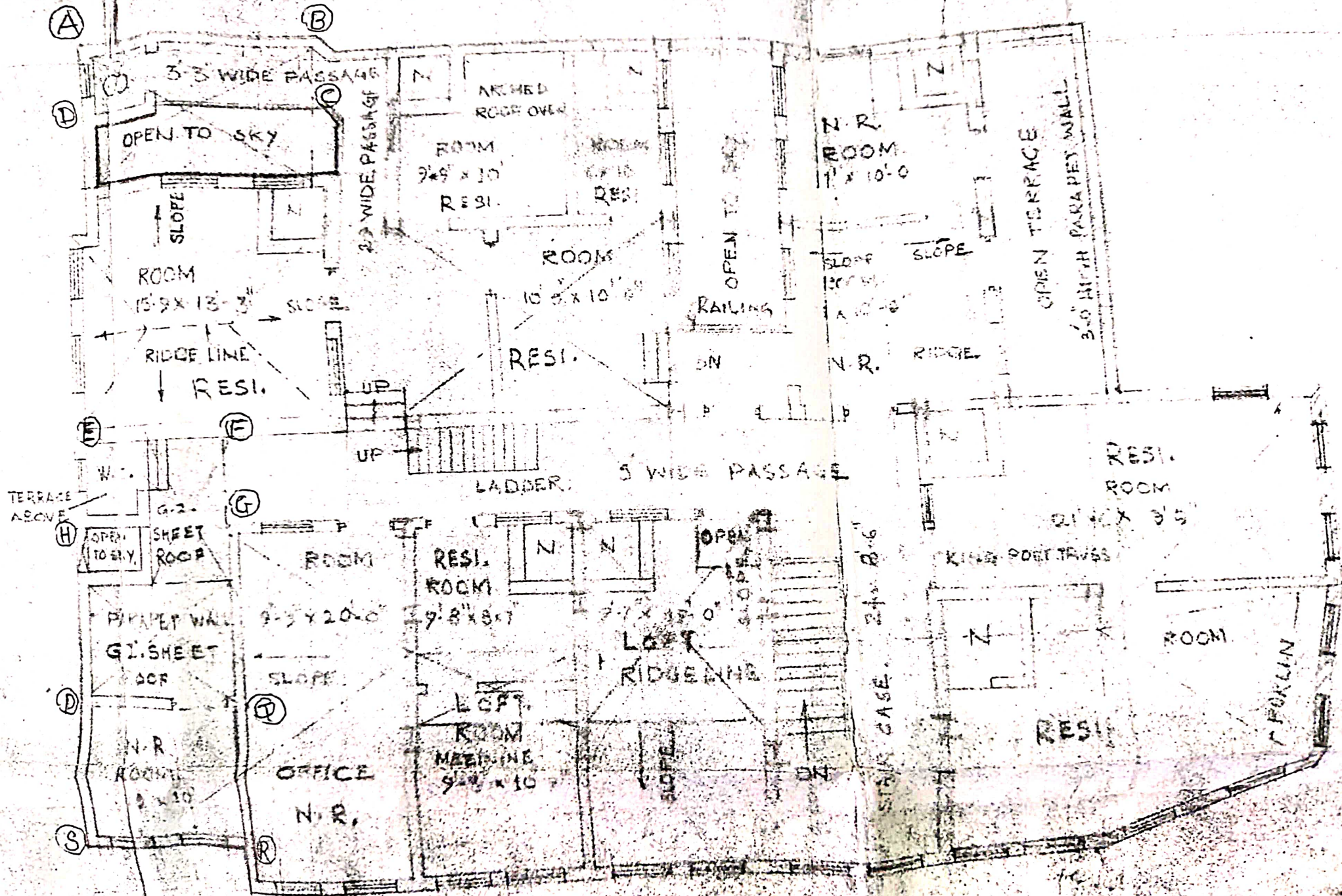

FOURTH FLOOR PLAN

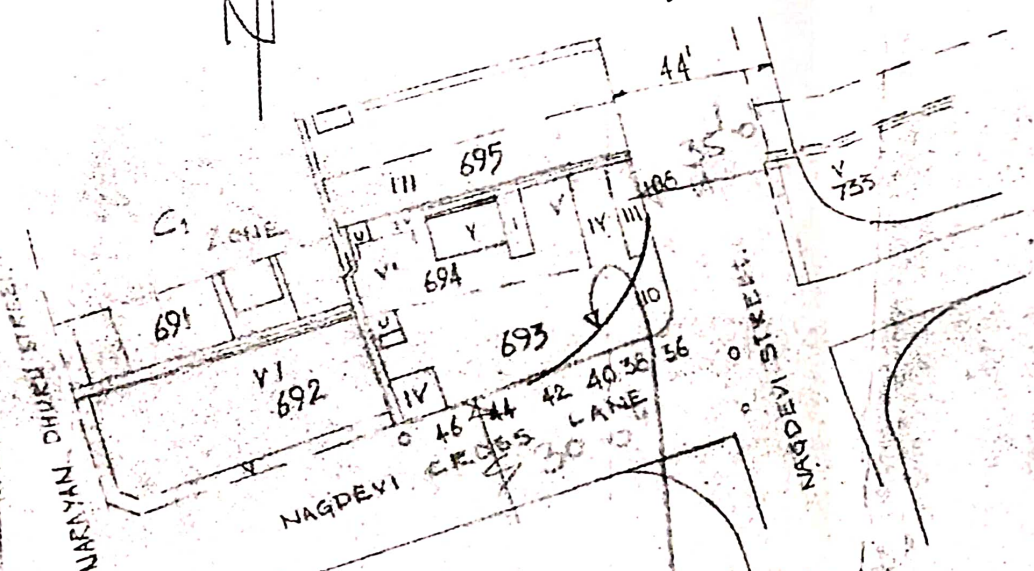
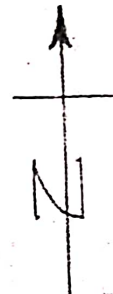
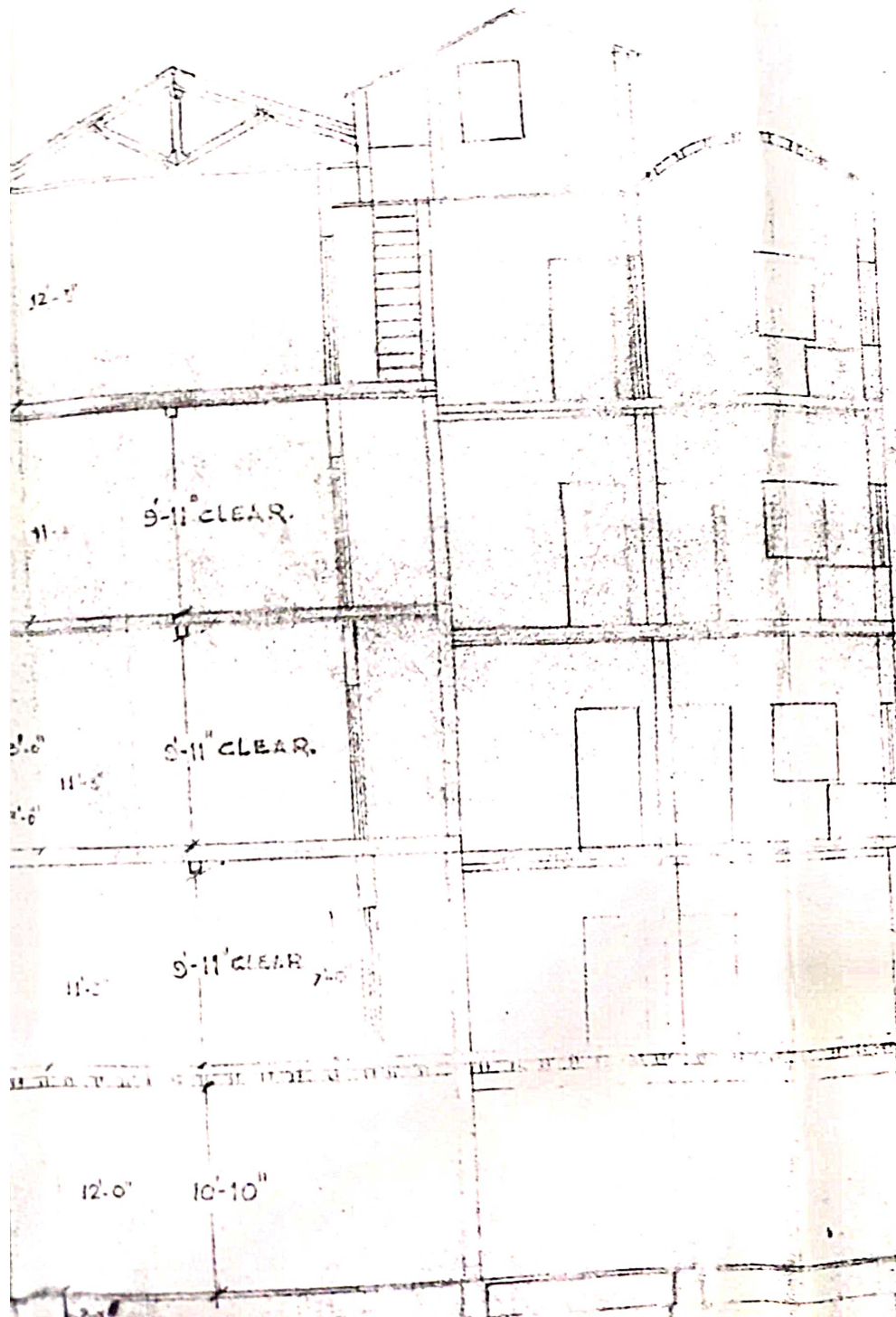

**BANDED / PROPOSED / TENTATIVE  
R L SUBJECT TO DEMARICATION ON SITE**

**BLOCK PLAN (SCALE 40' 0"=1)  
CS NO 693 & 694 OF MANDVI DIVISION**

**THERE IS SET-BACK**

*Prakash*  
5/2/84  
SUB. ENGINEER (SURVEY)

(This approval is given only for carrying out the repairs to the existing authorised portion of the building without prejudice to the right of Municipal Corporation of Greater Mumbai to carry out any work on the building.)

PROFORMA B.

CONTENT OF SHEET.

CERTIFICATE :-

THE PROVISION FOR REPAIRS SHOWN IN DRAWING ARE ONLY TENTATIVE BASED ON VISUAL INSPECTION AND ASSUMPTIONS AND THE EXTENT OF REPAIRS ARE LIKELY TO CHANGE DURING EXECUTION AS PER THE DECISIONS OF BOARD.

STAMP OR APPROVAL OF PLAN

APPROVED subject to the conditions mentioned in this office No. EB/7199/1/S.3.....1984

*[Signature]*  
5/3/84

Asstt: Engineer Ex. Eng. Bldg. Propals (city)  
Bldg. Propals (city) Municipal Corporation of Gr. Bombay

*[Signature]*

REV	DESCRIPTION	DATE	SIGN.

DESCRIPTION OF PROPERTY & PROPOSAL

PROPOSED REPAIRS  
TO 42-46 NAGDEVI STREET  
CROSSLANE BOMBAY 5  
B-WARD

NAME OF THE OWNER

ying out the repairs to  
the building without  
Corporation of Greater  
as well as from any  
orised work relating

DESCRIPTION OF

# PROPOSED REPAIRS TO 42-46 NAGDEVI STREET CROSS LANE, BOMBAY 5 B-WARD

NAME OF THE OWNER

NAME OF THE ARCHITECT

**R. M. PAREKH & CO.**  
ARCHITECTS - ENGINEERS  
2, NANABHAI LANE, FORT BOMBAY 23.

JOB	DRG	SCALE	DATE	DRN BY
346	1	1" = 8'	7.10.65	

## INDEX SHOWING PROPOSED REPAIRS

1	REPLACING DECAYED T.W. POST BY T.W. POST	<input type="checkbox"/>
2	REPLACING DECAYED T.W. POST BY R.S. STANCHION	<input type="checkbox"/>
3	REPLACING R.S. STANCHION BY R.S. STANCHION	<input type="checkbox"/>
4	REPLACING T.W. BEAM BY T.W. BEAM	<input type="checkbox"/>
5	REPLACING T.W. BEAM BY R.S. GIRDER	<input type="checkbox"/>
6	REPLACING R.S. GIRDER BY R.S. GIRDER	<input type="checkbox"/>
7	REPLACING T.W. JOISTS BY T.W. JOISTS	<input type="checkbox"/>
8	REPLACING T.W. JOISTS BY R.S. JOISTS	<input type="checkbox"/>
9	REPLACING R.S. JOISTS BY R.S. JOISTS	<input type="checkbox"/>
10	REPLACING FLOORING	<input type="checkbox"/>
	a. LADI CORA LADI	
	b. CASTONE	
	c. T.W. JOISTS WITH LADI CORA LADI	<input type="checkbox"/>
11	R.C. CONSTRUCTION IN R.C.	<input type="checkbox"/>
12	REPAIRS TO ROOF	<input type="checkbox"/>
13	GUNNITING	<input type="checkbox"/>
14	EXTERNAL PLASTER	<input type="checkbox"/>
15	CONVERSION OF ROOF	<input type="checkbox"/>
16	RECONSTRUCTION OF WALL	<input type="checkbox"/>

