

TRUE COPY CERTIFICATE
 I, Parvez Jamadar have examined originals of sanctioned plans vide commencement letter No. CC/16/2024/22113 and certify that I have checked it personally and are found correct as per the plans originally approved.
 Date: 3/5/14
PARVEZ JAMADAR
 ARCHITECT

STAMP OF APPROVAL 3/6
WING A,B,C



Recommended for approval as amended by...
 As per A.D.T.E. Pimpri's letter No. 100/10/2013
 No. 204 of 2013 dated 10/6/13
 Dated 2/3/14
 Assistant Town Planning Officer, Pune



इतिहासीय वाणिज्यी, पावळ
 उपविभाग, पुणे
 स.सं.पं/सह.सं.पं/२/२०१२
 र.२२/१९/२०१३
 अन्वये संख्या.
 इतिहासीय-सहाय्यकारी, स.सं.पं
 उपविभाग, पुणे

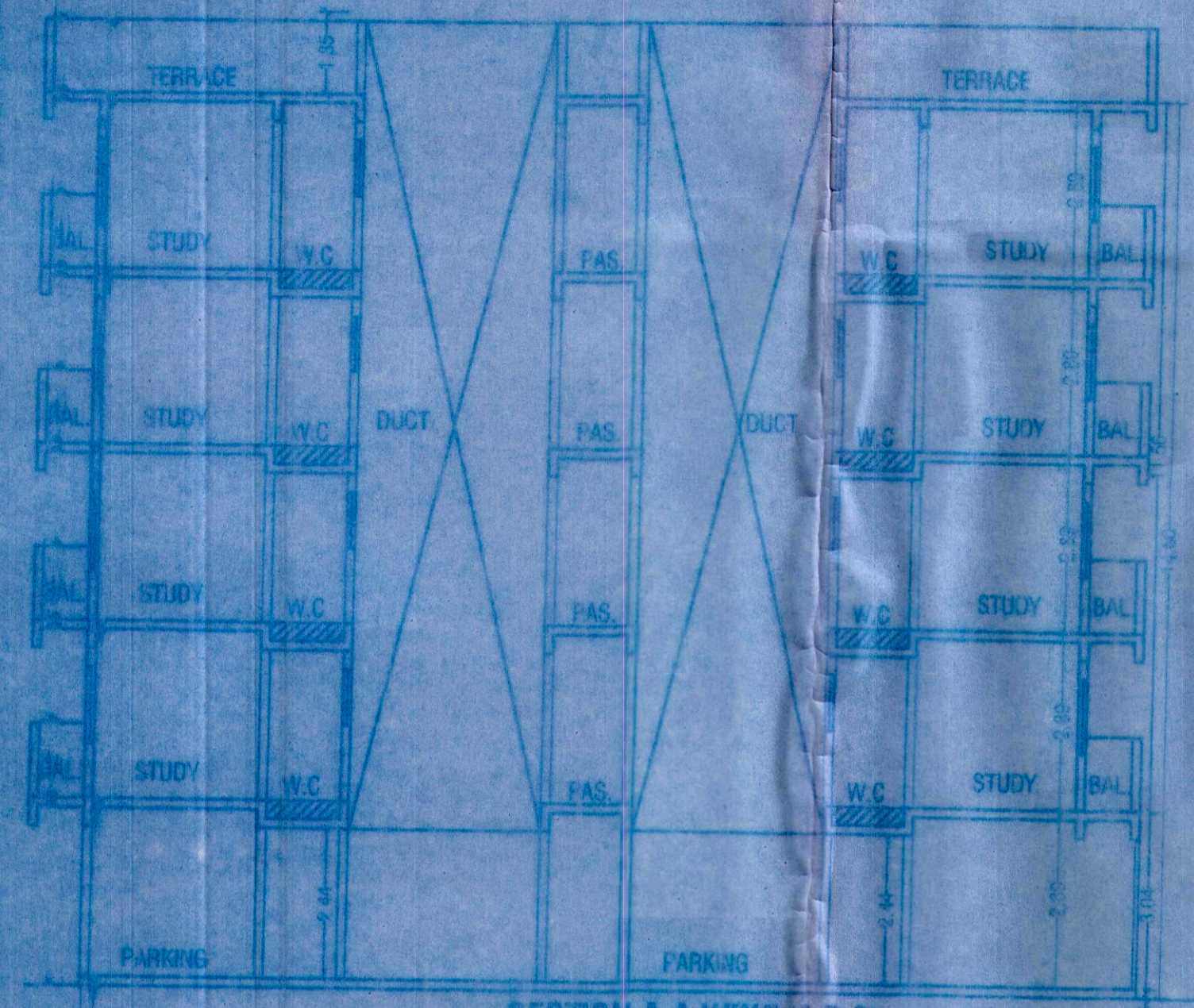

SECTION A-A WING 'A,B,C'

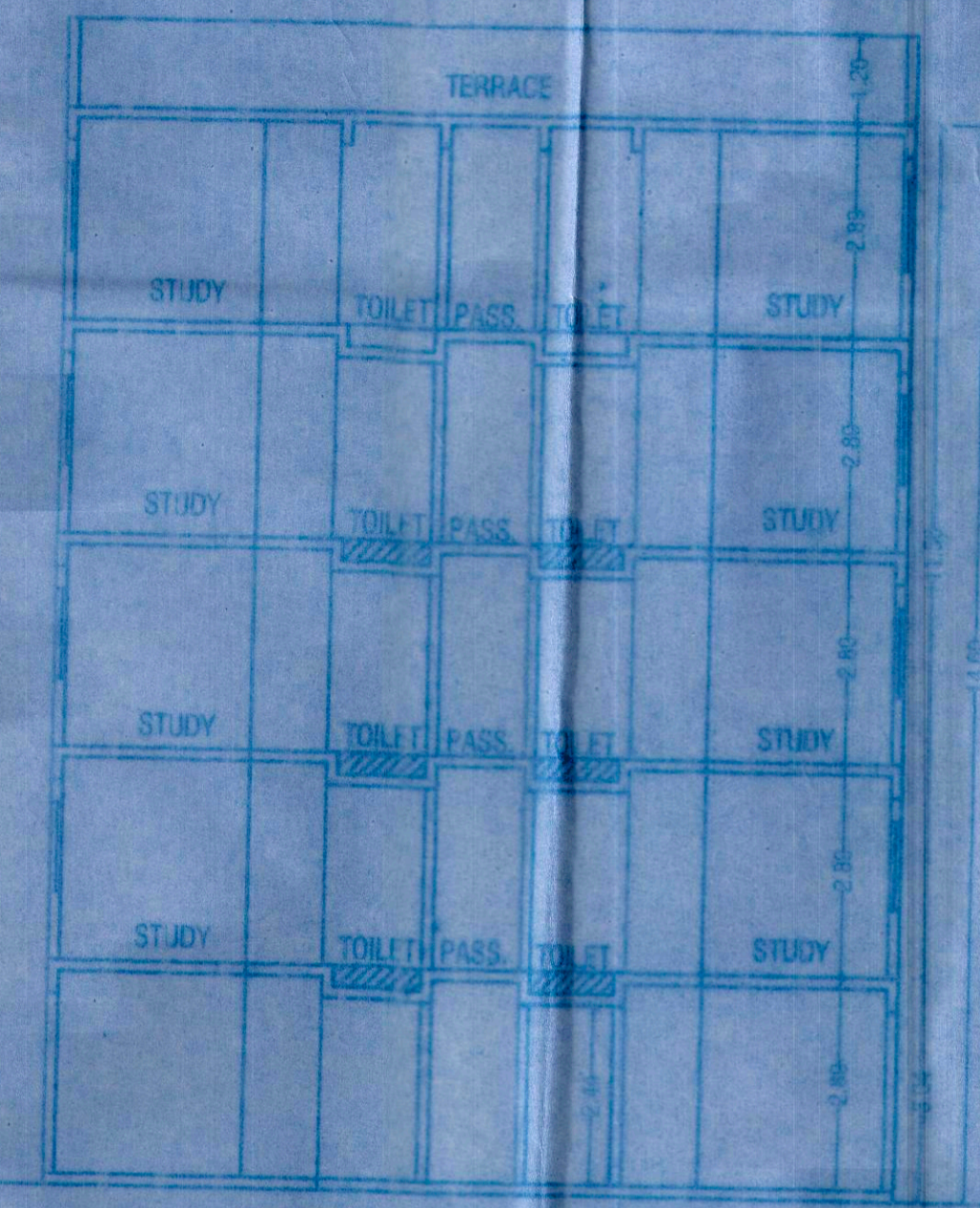

SECTION A-A WING 'D'

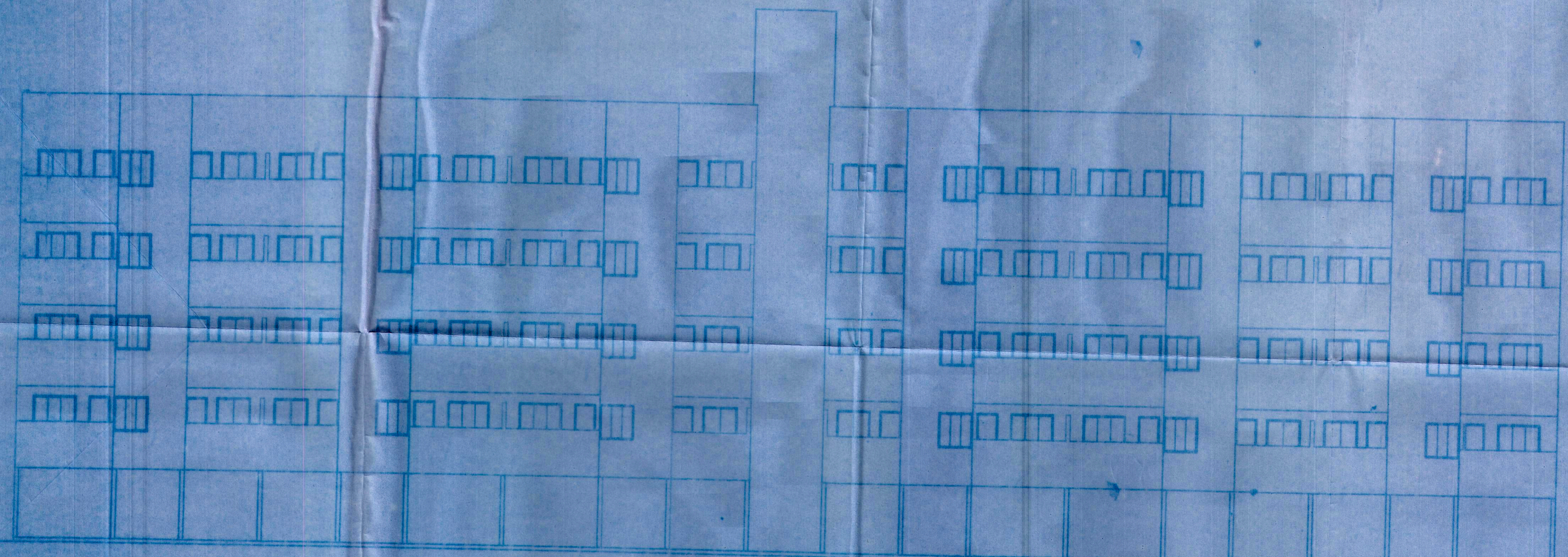

ELEVATION WING 'A,B,C'

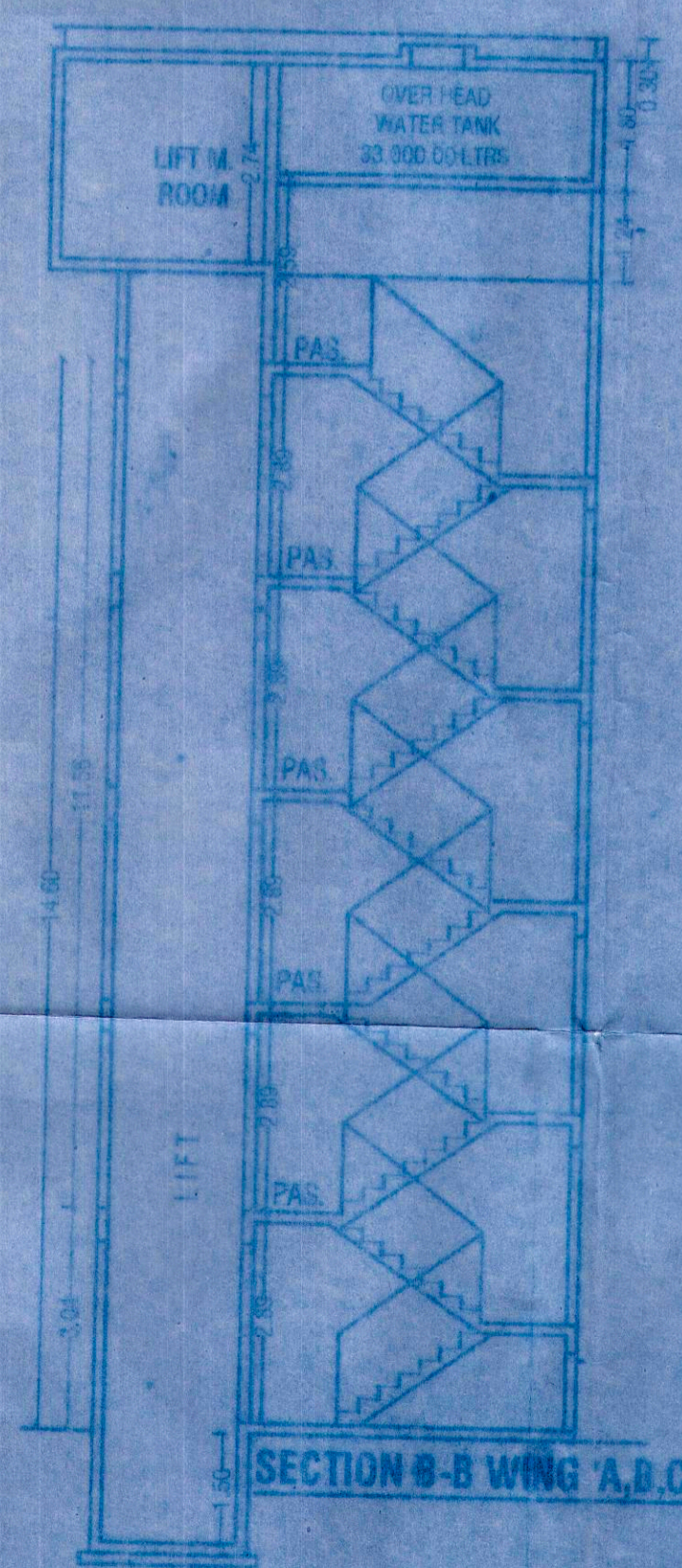

SECTION B-B WING 'A,B,C'

SCHEDULE OF OPENING			
W	1.22 X 1.22 M	NO	1.22 X 2.13 M
V	0.80 X 0.90 M	D	1.06 X 0.13 M
		DT	0.80 X 2.13 M
		DF	0.75 X 2.13 M

PROPOSED GROUP HOUSING BUILDING ON GAT NO 175 & 176 AT DINGRAJWADI TAL SHIRUR, PUNE

FOR: **ASTEHIK INFRASTRUCTURE**
MR. HARISH FUTAPMAL SOLANKI

DATE	NO.	REV.	BY	CHKD BY

3/6

PARVEZ JAMADAR
PARVEZ JAMADAR AND ASSOCIATES
 ARCHITECTS & ENGINEERS
 OFFICE: 101, BANGALORE ROAD, SHIRUR, PUNE
 TEL: 020-2875-1000, 020-2875-1001, 020-2875-1002
 FAX: 020-2875-1003, 020-2875-1004, 020-2875-1005