

TERRACE PLAN FRONT ELEVATION
SECTIONS

3/6

STAMP OF APPROVAL

WING TYPE A,B,C,D



Recommended for approval as per the provisions of the Maharashtra Regional and Town Planning Act, 1962. Date of approval: 31/08/2022. Approved by: [Signature]



Original drawing checked, signed & approved by the Architect. Date of approval: 31/08/2022. Approved by: [Signature]

TRUE COPY CERTIFICATE
I, the undersigned, have examined the original of the drawing and the copy and certify that they are identical and are found correct as per the original. Approved by: [Signature] 31/8/22
PARNIZ JAMADAR ARCHITECT

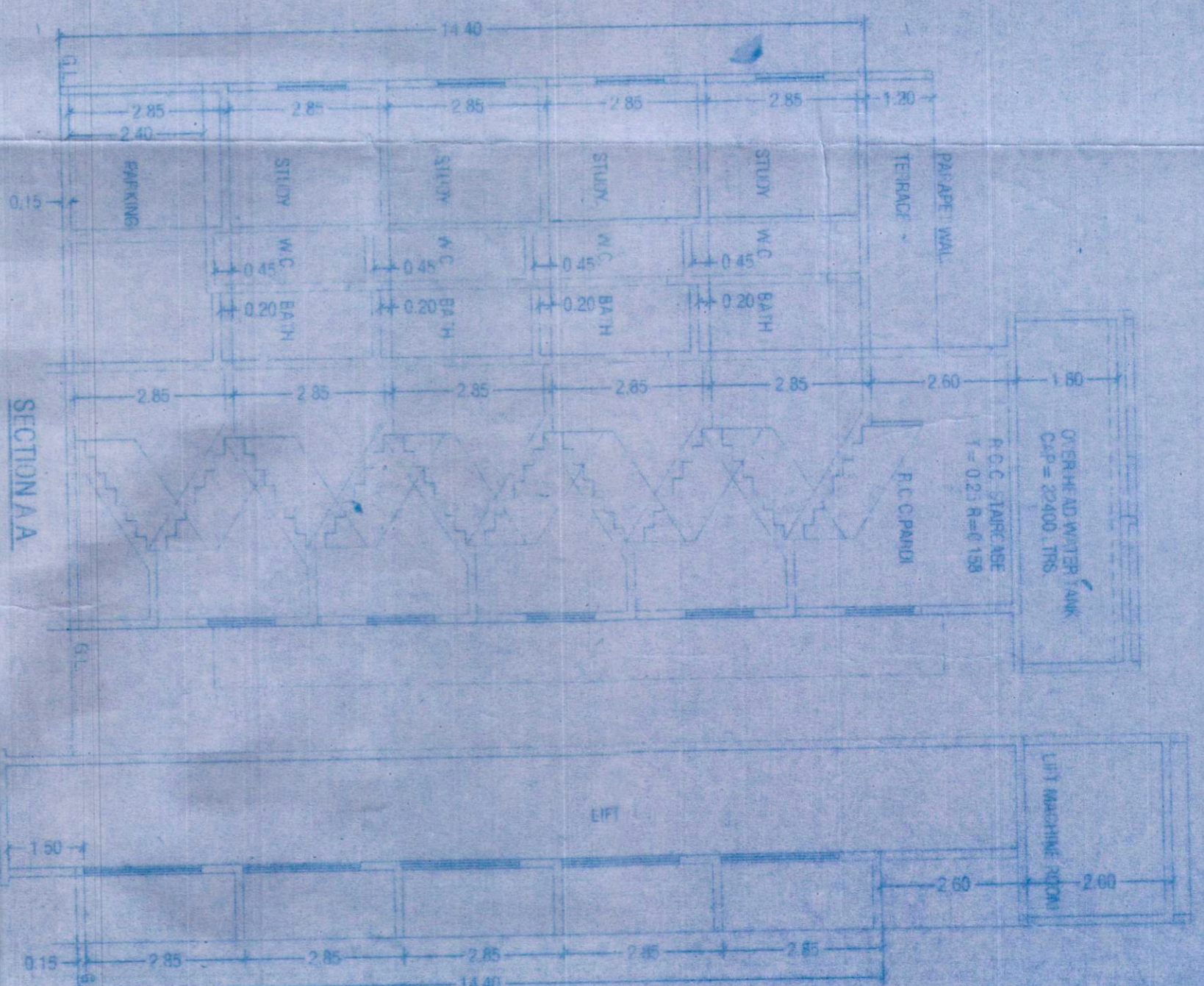

FRONT ELEVATION

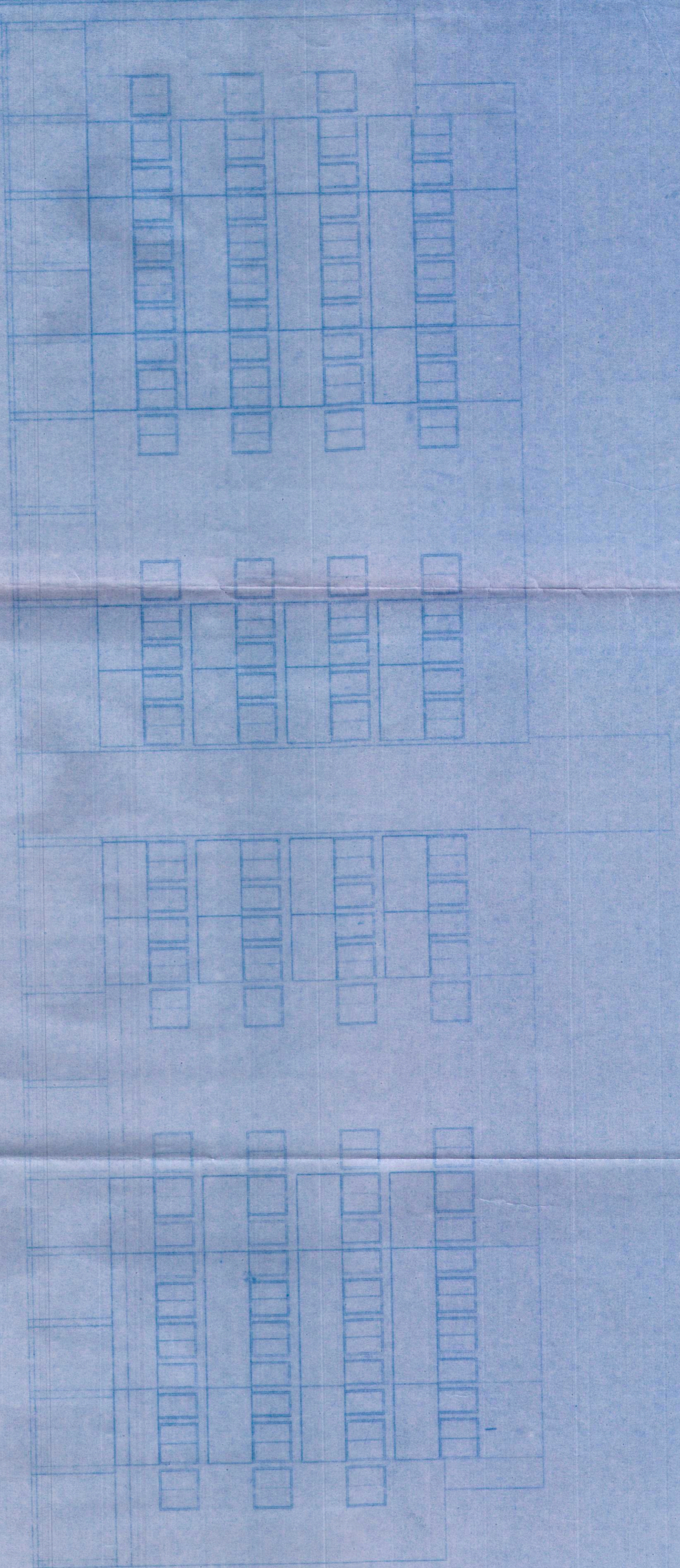

TERRACE PLAN

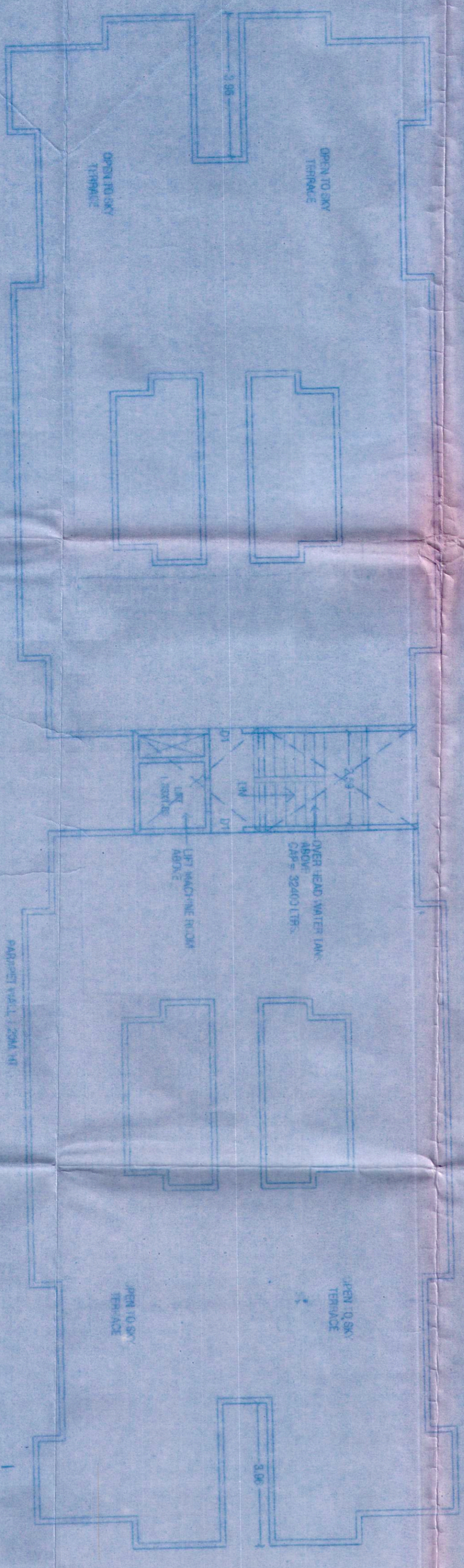

OVER HEAD WATER TANK CAPACITY
40 NOS X 9 LTRS = 360 LTRS

UNDER GROUND WATER TANK CAPACITY
32000 LTRS X 1.50 = 48000 LTRS

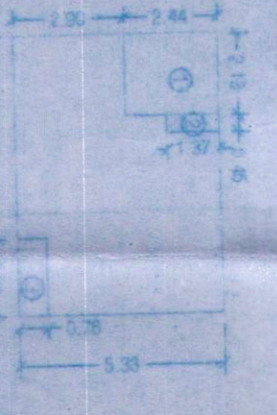

ABRACKET PLAN (FLAT AREA BELOW 40.00 SQ.M)
AREA OF BLOCK (INDI) = 7.28 X 3.28 = 23.99 SQ.M

ITEMS LISTINGS

1	2.43 X 2.44	5.20 SQ.M
2	0.45 X 1.97	0.89 SQ.M
3	2.06 X 0.75	1.56 SQ.M
TOTAL DEMAND GRAB		7.66 SQ.M
FLAT AREA		32.01 SQ.M

SCHEDULE OF OPENING

W	= 1.80 X 1.20	D	= 1.00 X 2.10
W1	= 1.20 X 1.20	D1	= 0.90 X 2.10
V	= 0.60 X 0.90	D2	= 0.75 X 2.10
		S.L.D	= 1.20 X 2.10
		Op	= 0.90 X 2.10

1) This drawing is based on information provided by the client.
2) This drawing is prepared at PARNIZ JAMADAR ARCHITECTS & ASSOCIATES, PUNE. The client is responsible for the accuracy of the information provided.
3) This drawing is prepared for the purpose of use as indicated on the drawing.
4) The client is responsible for the accuracy of the information provided.
5) The client is responsible for the accuracy of the information provided.

PROJECT
PARNIZ JAMADAR ARCHITECTS AND ASSOCIATES
PUNE

OWNER'S NAME & ADDRESS

ASTOR INFRASTRUCTURE
MR HARISH PUTRIMAL SOLANKI

SCALE	1:100	CHECKED	D.R.G.A.O.	ORIENTATION
DATE	28/8/12	REVISION NO.	3	6
APPROVED BY	PARNIZ J			
DEALT BY	VAIBHAV SUTAR			

PARNIZ JAMADAR
PARNIZ JAMADAR AND ASSOCIATES
ARCHITECTS AND INTERIORS DESIGNERS

OFFICE: T. BAKAT APARTMENT, 100/101, MIDC AREA, PUNE-411 004
REGISTERED OFFICE: 100/101, MIDC AREA, PUNE-411 004
PHONE: 9823283838, 9823283838, 9823283838