Signed For AITL

ANAND KALYANRAO GAWALI
Thu, Jul 20, 2023 12:08:45 IST
Town Planner
AITL

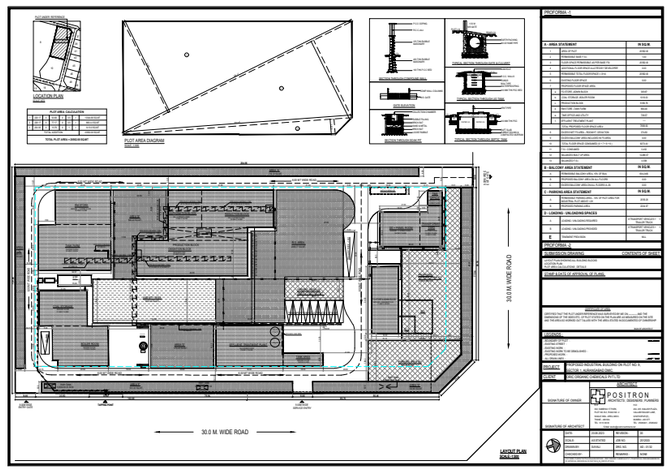

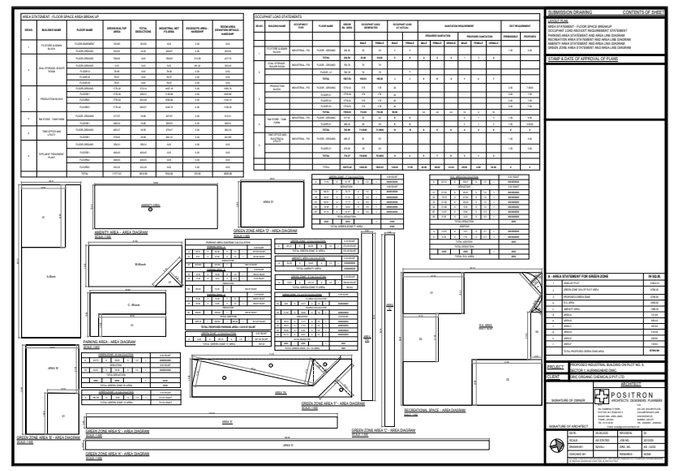

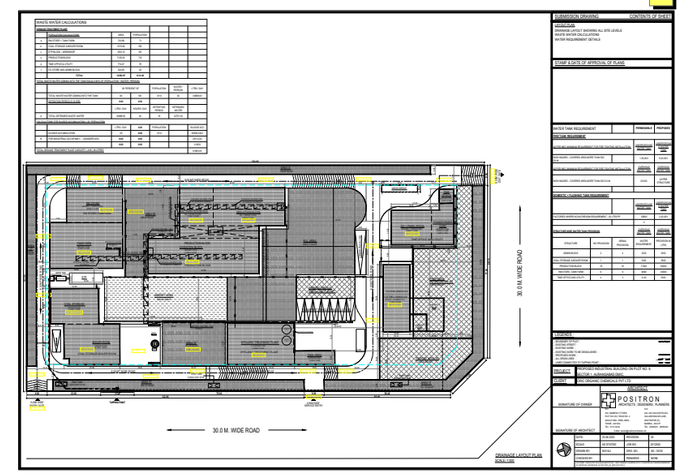

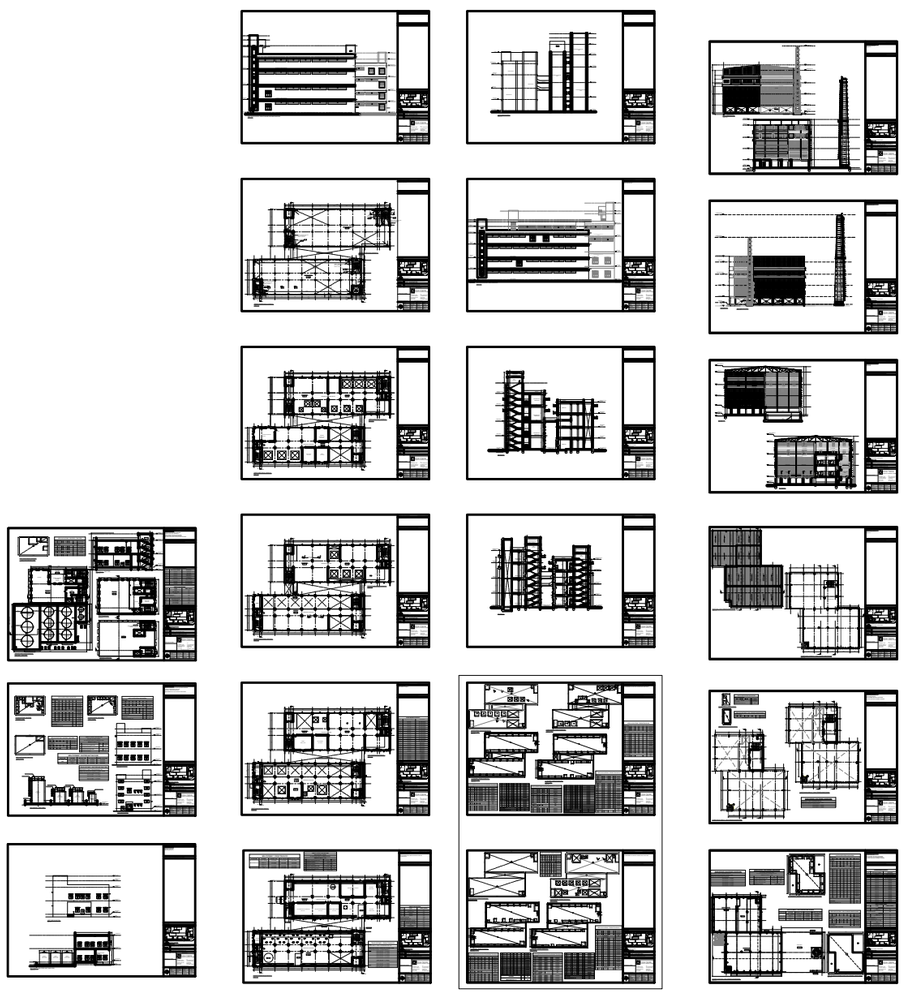

Digitally signed by

Signer: Nimish Chandulal Daftary
Date: 23 June 2023 11:45
Reason:
Digitally Signed

Digitally signed by

Signer: Shavak Keki Bhumgara
Date: Wednesday, June 28, 2023 2:43 PM
Reason:
Digitally Signed