

SITE PLAN
SCALE 1:100

CARPET AREA STATEMENT OF STUDIO APARTMENT				
FLOOR NO	STUDIO NO.	CARPET AREA OF STUDIO	AREA OF BALCONY ATTACHED TO STUDIO	AREA OF DOUBLE HEIGHT TERRACE ATTACHED TO STUDIO
BUILDING A	STUDIO 1	13.70	4.10	-
	STUDIO 2	13.70	4.10	-
	STUDIO 3	13.70	4.10	-
	STUDIO 4	13.70	4.10	-
BUILDING B	STUDIO 5	10.80	3.00	-
	TOTAL	74.00	20.20	-
GRAND TOTAL		74.00 + 20.20 = 94.20		

PROPOSED BUA CALCULATIONS	
PROPOSED BUA ON GROUND FLOOR BUILDING A =	89.97 SQ.MT.
PROPOSED BUA ON GROUND FLOOR BUILDING B =	30.24 SQ.MT.
TOTAL BUA AREA	= 120.21 SQ.MT.

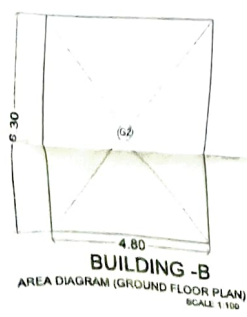

AREA CALCULATIONS	
GROUND FLOOR BUILDING -B	
AREA OF RECTANGLE	
4.80 M X 6.30 M	= 30.24 SQ.MT.
BUILT UP AREA	= 30.24 SQ.MT.
TOTAL BUA ON GROUND FLOOR	= 30.24 SQ.MT.

PROPOSED SITE

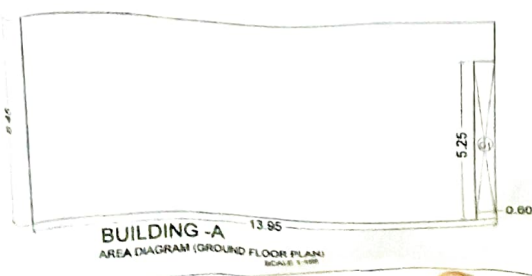

AREA CALCULATIONS	
GROUND FLOOR BUILDING -A	
AREA OF RECTANGLE	
13.95 M X 6.45 M	= 89.97 SQ.MT.
BUILT UP AREA	= 89.97 SQ.MT.
TOTAL BUA ON GROUND FLOOR	= 89.97 SQ.MT.

BUILDING -A
AREA DIAGRAM CALCULATION (GROUND FLOOR PLAN)
SCALE 1:100

