

# DIVYESH PARK CO-OP. HOUSING SOC. LTD.

(Registered under the Maharashtra Co-operative Societies Act, 1960)  
Pakhadi, Kharigaon, Kalwa, Dist. Thane-400605.

Registration No. TNA/(TNA)/HSG/(TC)/10018/98-99

Serial No. 007

Authorised Share Capital Rs. 200,000 Divided into 4000 Shares each of 50/- only  
Members Registration No. 6

**THIS IS TO CERTIFY** that Shri/~~SRI~~. LAXMAN PANDURANG MORE



of Kharigaon is the Registered Holder of Five Shares from No. 31 to 35  
of Rs. 50/- each (Rs. Fifty each) in **DIVYESH PARK CO-OP. HOUSING SOCIETY LTD.** subject to the Bye-laws of the said Society and that upon such  
Shares the sum of Rs. 250/ (Rupees Two Hundred fifty) has been paid.

GIVEN under the Common Seal of the said Society at KALWA this 26th  
Date of January, 2000.

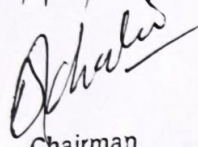
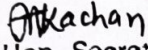

*[Handwritten signature]*  
*[Handwritten signature]*

## Memorandum of the Transfers of the within mentioned Shares

Sr. No. of Transfer	Date of General Body/ Managing Committee Meeting at which Transfer was approved	To whom Transferred	Sr. No. in the Share Registered at which the transfer of Shares held by the Transferor are registered	Sr. No. in the Share Registered at which the name of the Transferee are recorded
1	2	3	4	5
1	27/7/2009  Chairman	Mr. Shridhar Lawman more   Hon. Secretary	7	 Committee Member
2	Chairman	Hon. Secretary		Committee Member
3	919623168306	Hon Secretary		Committee Member
4	Chairman	Hon Secretary		Committee Member
5	Chairman	Hon Secretary		Committee Member

22 BUILDERS ARE BLACK LISTED IN

OF APPROVAL OF PLAN



21/1/2018  
श्रीधर  
नरेश च  
गान पदायत कडवे  
ता. व. डी. ठाणे

revised of Revd Council  
D. S. Kulkarni

जा. क्र. 220 दि. 20-11-2017 मधील  
परवानगीतील बाहेरक समाज पत्रातील  
गुते 2 (नमु) अर्जास आधीन तालुक्यात  
संजद कारणांवा अंत आहे

DISORPTION OF PROPERTY & PROPOSAL

PROPOSED BUILDING ON PLOT BEARING

SCHEDULE OF DOOR & WINDOWS

D1	3-0	X	7-0	TW	PANELLED DOOR
D2	2-6	X	6-6	TW	PANELLED DOOR
W	5-0	X	4-0	TW	PANELLED WINDOWS
W1	4-0	X	4-0	TW	PANELLED WINDOWS
W2	2-0	X	3-0	TW	PANELLED LOUVERED

NAME & SIGNATURE OF OWNER

PROPOSED BUILDING ON PLOT  
BEARING S.NO. 00 HNO 18 AT  
KALWA, THANE FOR SHRI K.  
G. PATIL

NOTES

BOUNDARY OF THE PLOT SHOWN IN RED  
PROPOSED WORK SHOWN IN PINK  
DRAIN LINE SHOWN IN YELLOW  
ALL EXTERNAL WALL 6" THICK  
ALL INTERNAL WALL 9" THICK

A.R.V. & COMPANY

ARCHITECTY DESIGNERS  
B HOUSE BOMBAY POON RO

49-6

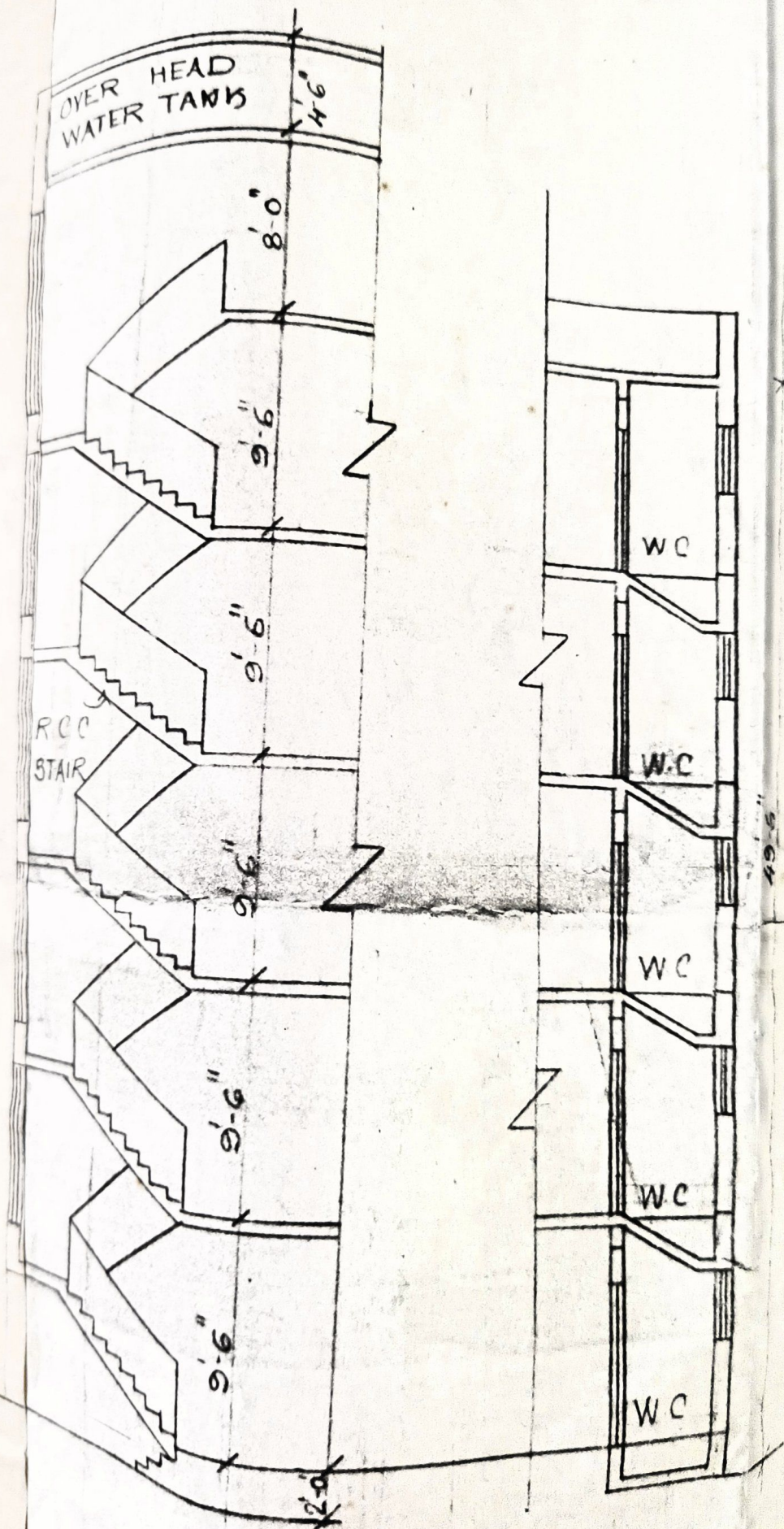

ज. अ. ३३८ दि. १  
 परवानगीतीव / गहर  
 १ ते ८ (अड) खणिक ३  
 मजूर कारणात वेत

DISORPTION  
 PROPOSED

SCHEDULE

D1	3-0	X
D2	2-6	X
W	5-0	X
W1	4-0	X
W2	2-0	X

NAME & SIGN

PROPOS  
 BEARING  
 KALWA  
 G. PARL

NOTES

BOUNDARY OF  
 PROPOSED W  
 DRAIN LINE  
 ALL EXTERNA  
 ALL INTERN

G.R.L.V. ↓

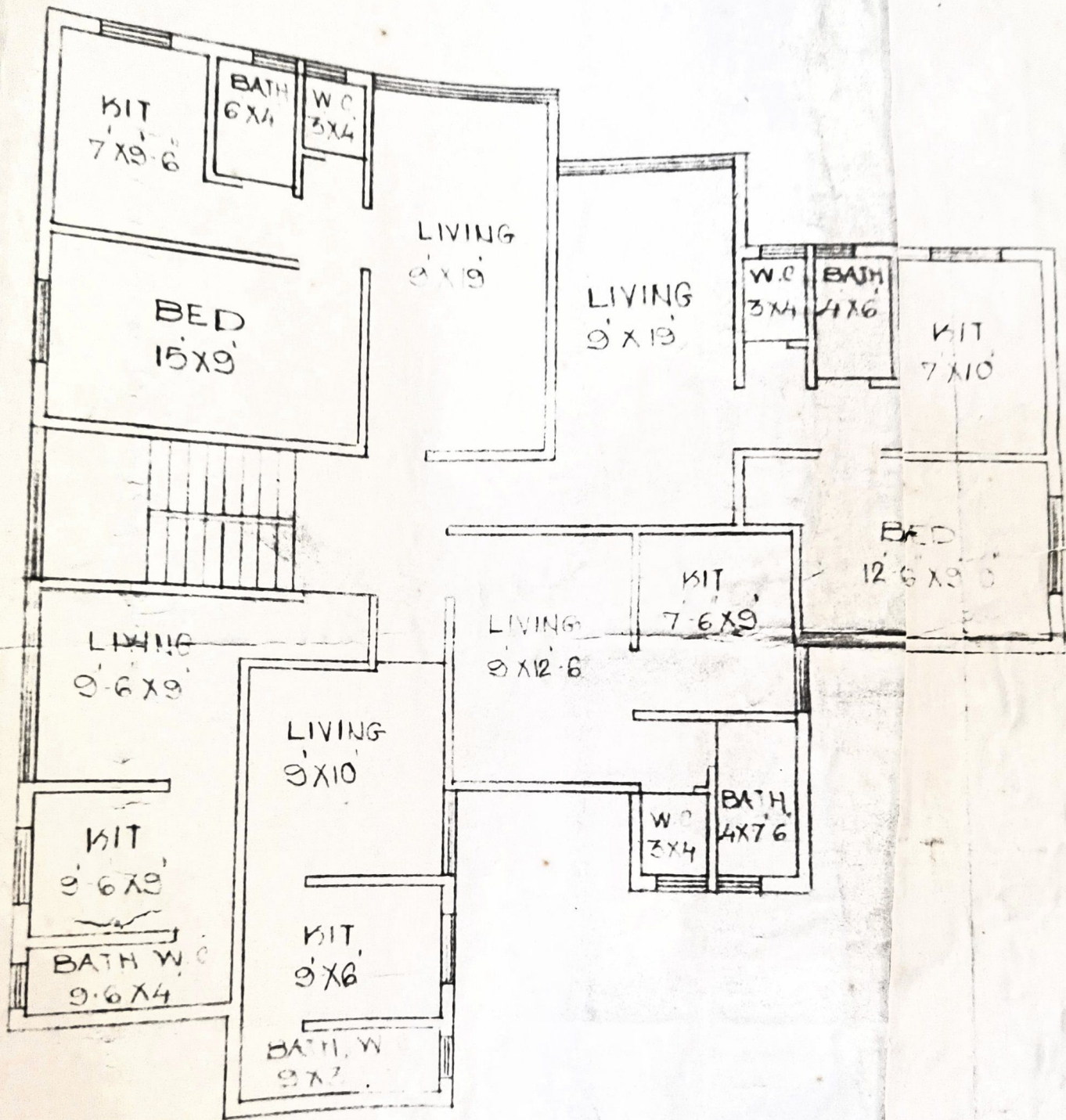

TYPICAL FLOOR PLAN

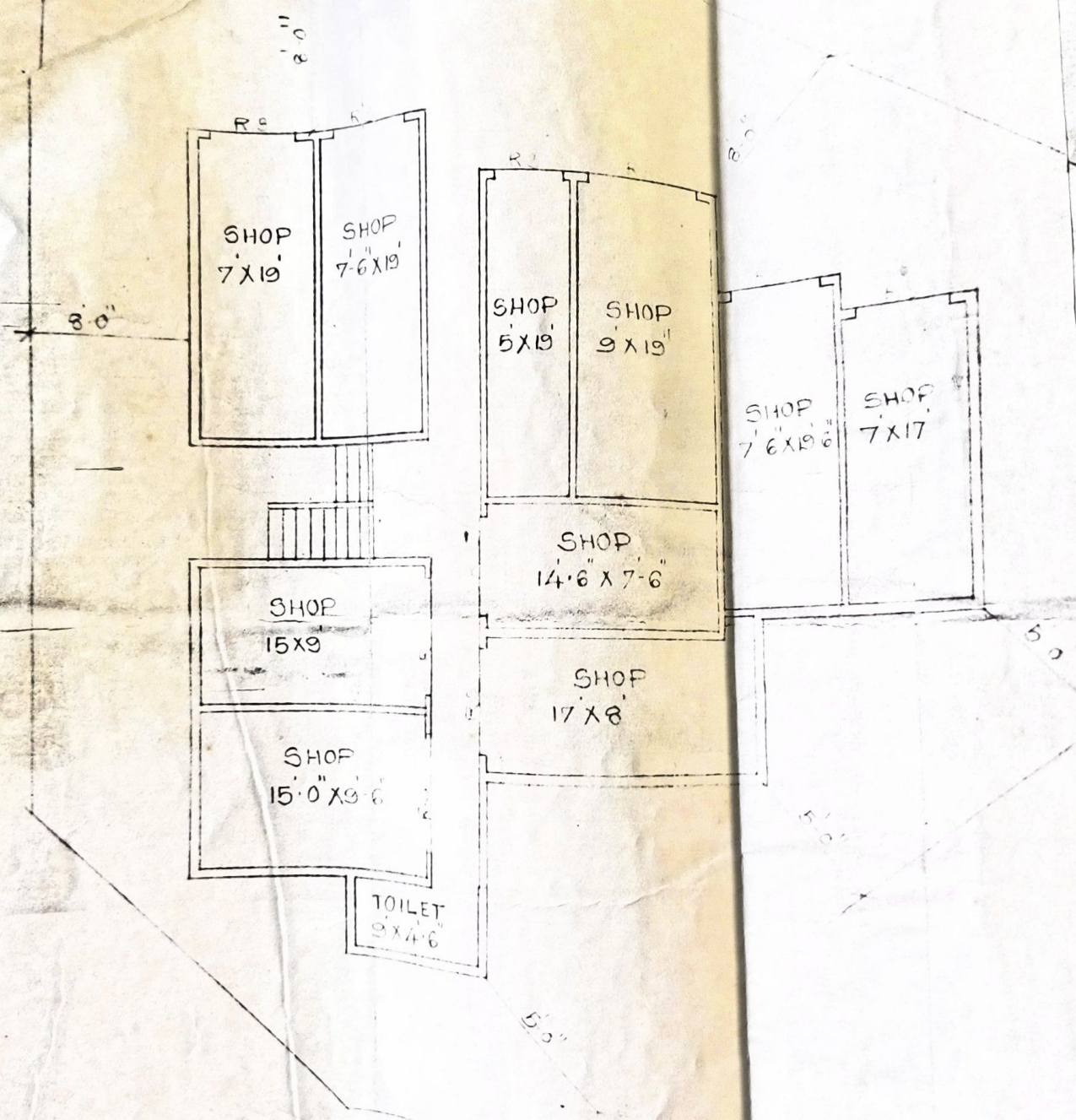

GROUND FLOOR PLAN