

TYPICAL FLOOR PLAN FOR 2ND TO 7TH FLOOR
SCALE: 1:100

Prilomno - E. Area 3/16/2007

PROPOSED PLAN OF COMM. CIVIL RESIDENTIAL BUILDING ON P.L.N. 004 M.S. NO. 200/01 AT WASHK. SHIPVAC. T.A.L. & DIST. WASHK.

FOR: MRS. MASA CONSTRUCTION PVT.LTD. MR. RAGDAR MAHADEVRAO BONDRE

Stamp of Approval of Project

APPROVED

The undersigned hereby certifies the accompanying documents for the construction of the project.

Executive Engineer
MUNICIPALITY
Maha Nagar Corporation

20/12/07

Sheet No. 02/04

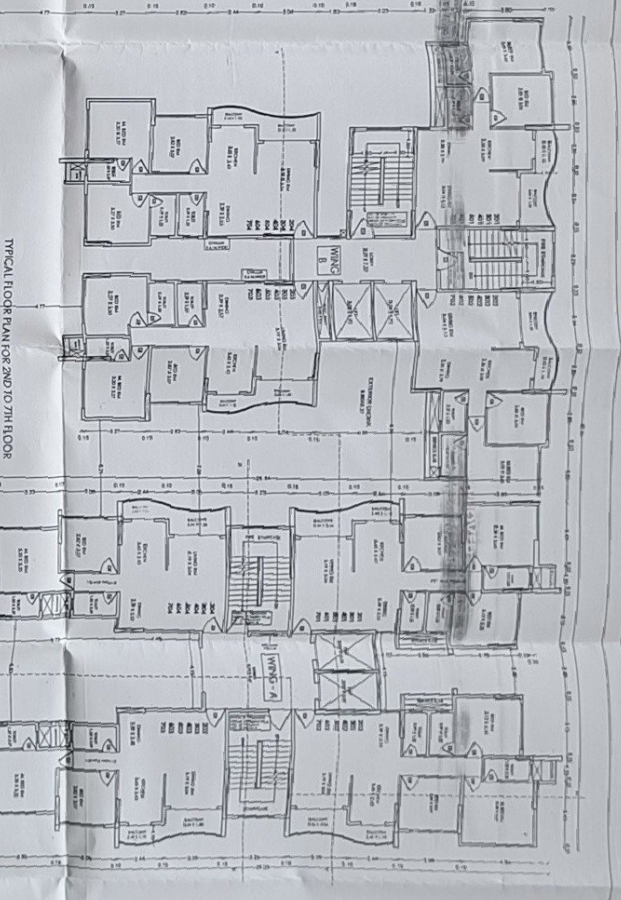
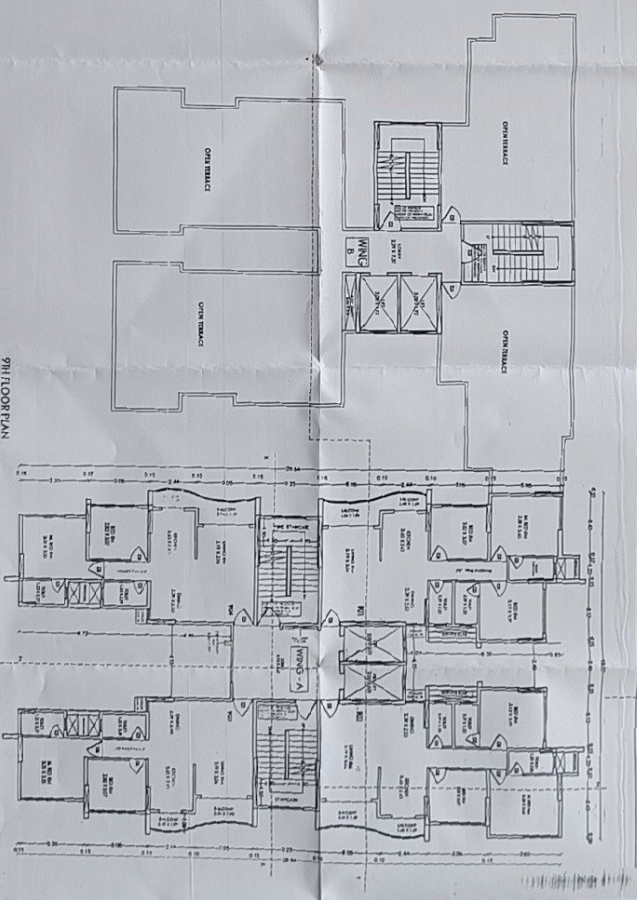
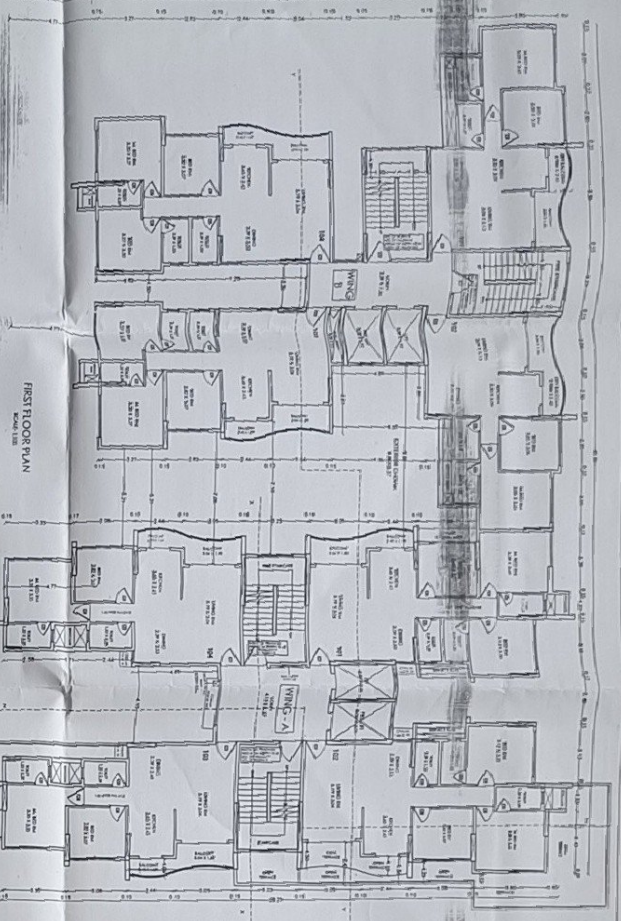
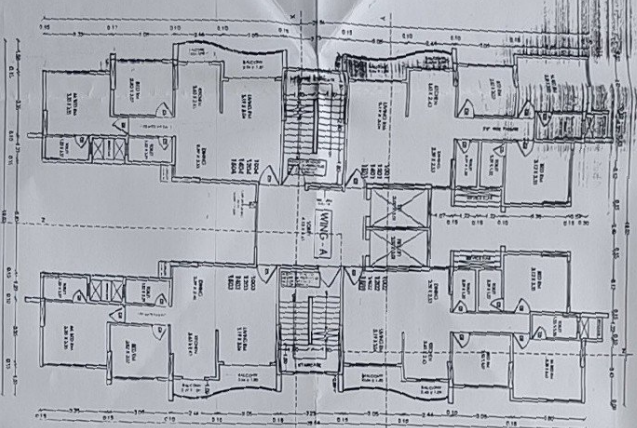

DATE	10/15/03	BY	[Signature]
REVISION	1	DESCRIPTION	AS SHOWN
DESIGNED BY	[Signature]	CHECKED BY	[Signature]
PROJECT NO.	03-010	DATE	10/15/03
PROJECT NAME	ORIENTAL BLDG	SCALE	AS SHOWN
PROJECT LOCATION	1000 10TH AVENUE	PROJECT NO.	03-010
PROJECT OWNER	ORIENTAL BLDG	PROJECT NAME	ORIENTAL BLDG
PROJECT ARCHITECT	ORIENTAL BLDG	PROJECT LOCATION	1000 10TH AVENUE
PROJECT ENGINEER	ORIENTAL BLDG	PROJECT OWNER	ORIENTAL BLDG
PROJECT CONTRACTOR	ORIENTAL BLDG	PROJECT ARCHITECT	ORIENTAL BLDG
PROJECT SUBCONTRACTOR	ORIENTAL BLDG	PROJECT ENGINEER	ORIENTAL BLDG
PROJECT SUPPLIER	ORIENTAL BLDG	PROJECT CONTRACTOR	ORIENTAL BLDG
PROJECT MANUFACTURER	ORIENTAL BLDG	PROJECT SUBCONTRACTOR	ORIENTAL BLDG
PROJECT DISTRIBUTOR	ORIENTAL BLDG	PROJECT SUPPLIER	ORIENTAL BLDG

APPROVED

FOR THE ARCHITECT:

[Signature]

FOR THE ENGINEER:

[Signature]

FOR THE CONTRACTOR:

[Signature]

FOR THE SUBCONTRACTOR:

[Signature]

FOR THE SUPPLIER:

[Signature]

FOR THE MANUFACTURER:

[Signature]

FOR THE DISTRIBUTOR:

[Signature]