

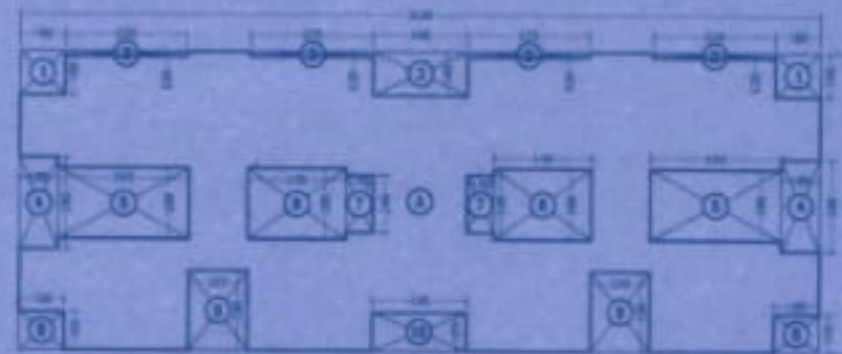

BUILT UP AREA CALCULATION WING - E, F

FLOOR	WING E	WING F	TOTAL
1	2700 x 4000 = 10800 SQ.M	2700 x 4000 = 10800 SQ.M	21600 SQ.M
2	4000 x 2700 = 10800 SQ.M	4000 x 2700 = 10800 SQ.M	21600 SQ.M
TOTAL ADDITION			43200 SQ.M



TYPICAL FLOOR (OR TOWER)

A	2700 x 4000 = 10800 SQ.M
B	4000 x 2700 = 10800 SQ.M
TOTAL ADDITION	21600 SQ.M

INDUCTORS

1	1000 x 1000 = 1000 SQ.M
2	1200 x 1200 = 1440 SQ.M
3	1400 x 1400 = 1960 SQ.M
4	1600 x 1600 = 2560 SQ.M
5	1800 x 1800 = 3240 SQ.M
6	2000 x 2000 = 4000 SQ.M
7	2200 x 2200 = 4840 SQ.M
8	2400 x 2400 = 5760 SQ.M
9	2600 x 2600 = 6760 SQ.M
10	2800 x 2800 = 7840 SQ.M
11	3000 x 3000 = 9000 SQ.M
12	3200 x 3200 = 10240 SQ.M
13	3400 x 3400 = 11560 SQ.M
14	3600 x 3600 = 12960 SQ.M
15	3800 x 3800 = 14440 SQ.M
16	4000 x 4000 = 16000 SQ.M
TOTAL INDUCTOR	124720 SQ.M
TOTAL BUILT UP AREA	166320 SQ.M

AREA OF 8TH FLOOR

A	2700 x 4000 = 10800 SQ.M
B	4000 x 2700 = 10800 SQ.M
C	2700 x 2700 = 7290 SQ.M
D	4000 x 4000 = 16000 SQ.M
TOTAL ADDITION	44890 SQ.M
NET AREA OF 8TH FLOOR (44890 - 8415)	36475 SQ.M

B-UP AREA STATEMENT

FLOOR	BUILT UP AREA
GR FLOOR	62889 SQ.M
1st FLOOR	308183 SQ.M
2nd FLOOR	308183 SQ.M
3rd FLOOR	308183 SQ.M
4th FLOOR	308183 SQ.M
5th FLOOR	308183 SQ.M
6th FLOOR	308183 SQ.M
7th FLOOR	308183 SQ.M
8th FLOOR	238348 SQ.M
9th FLOOR	308183 SQ.M
10th FLOOR	308183 SQ.M
11th FLOOR	308183 SQ.M
12th FLOOR	308183 SQ.M
TOTAL	368374 SQ.M
EXCESS BAL. AREA	372 SQ.M

STAMP OF APPROVAL OF PLAN

CONTENTS OF SHEET

SHEET NO. 4 OF 5

PLOT - C, WING 'E' & 'F'

FLOOR PLAN, SECTION, ELEVATION, AREA DIAGRAM, AREA STATEMENT, BALCONY AREA STATEMENT.

(Professional Stamp and Signatures)

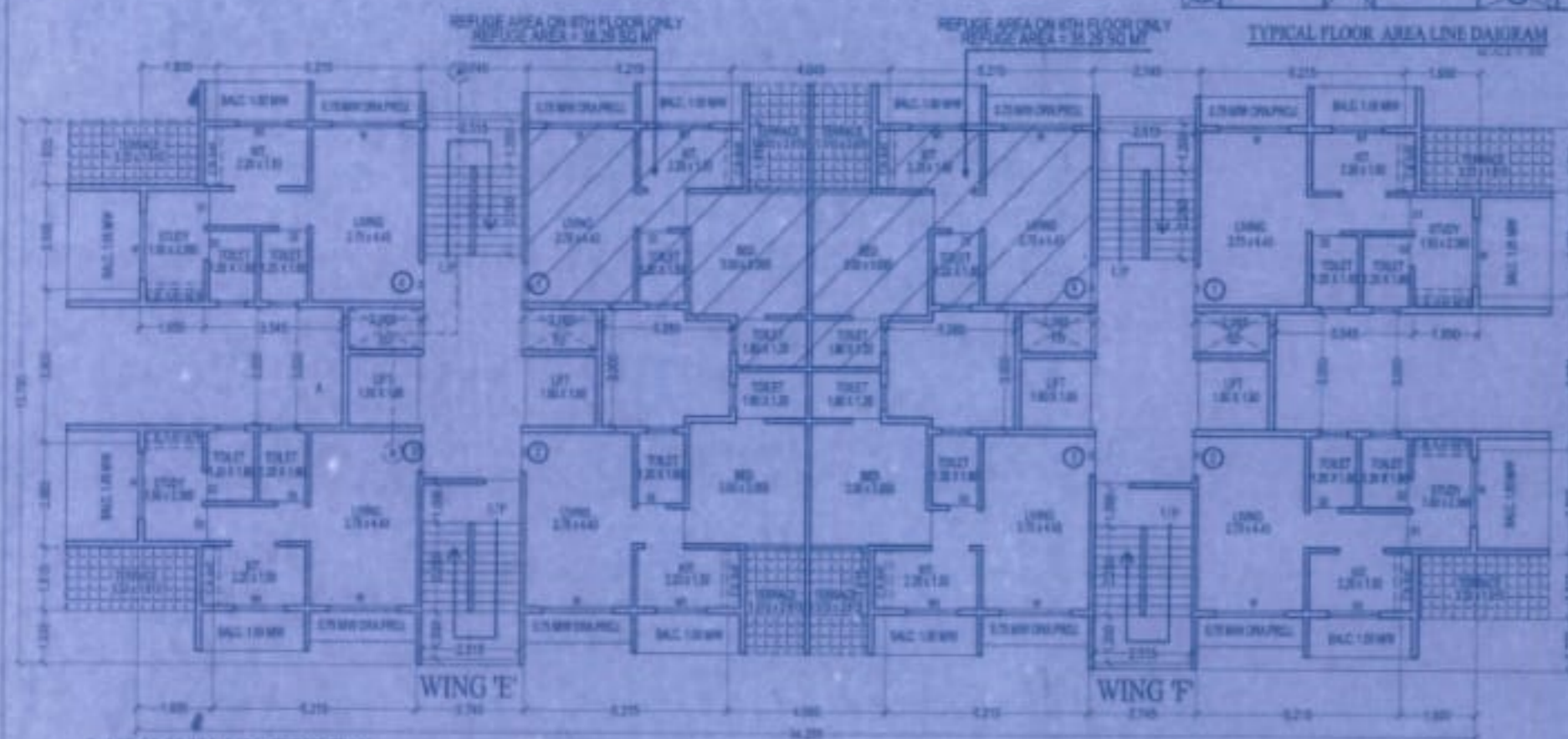

3rd, 4th, 5th, 6th, 7th & 8th FLOOR PLAN

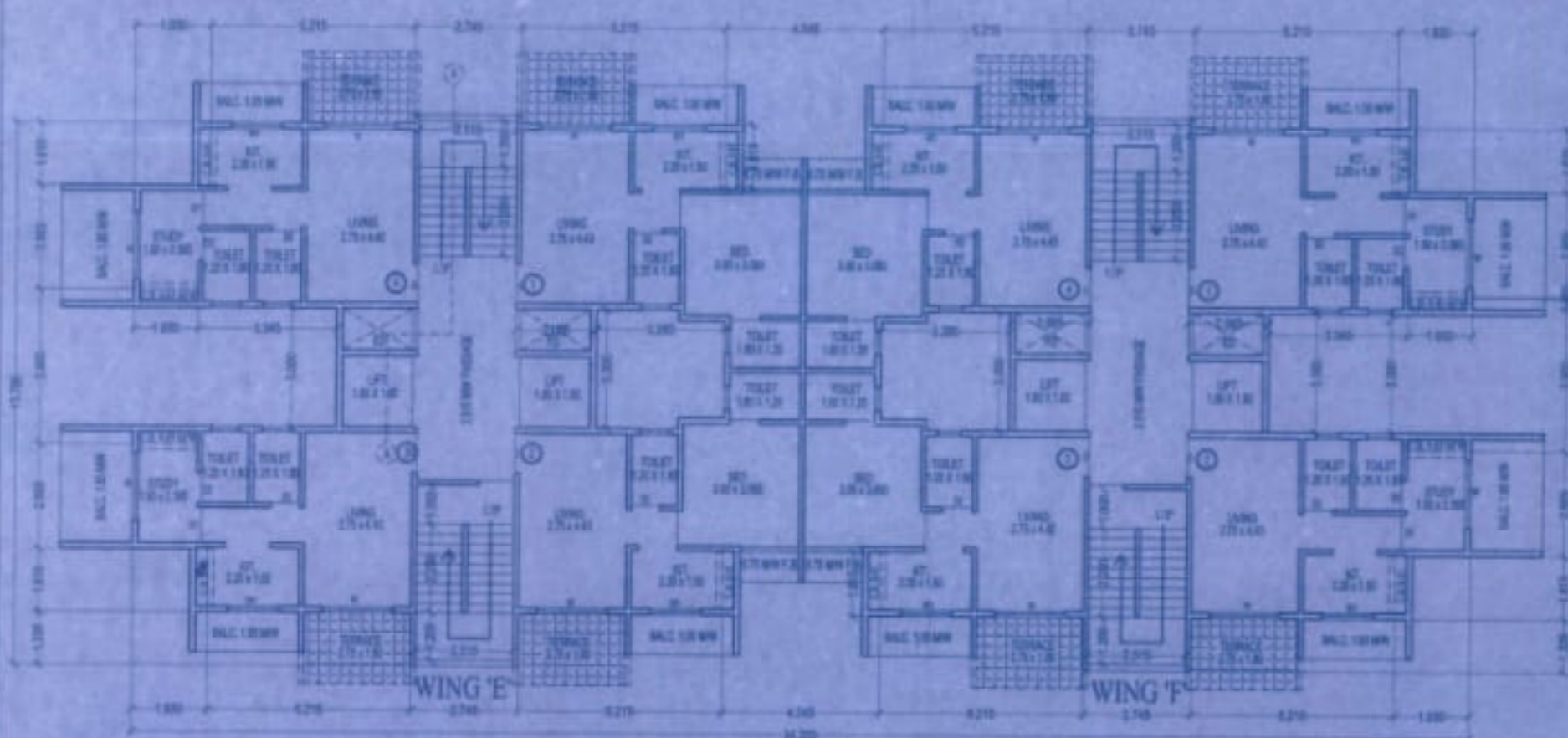

1st, 2nd, 3rd, 4th, 5th & 6th FLOOR PLAN

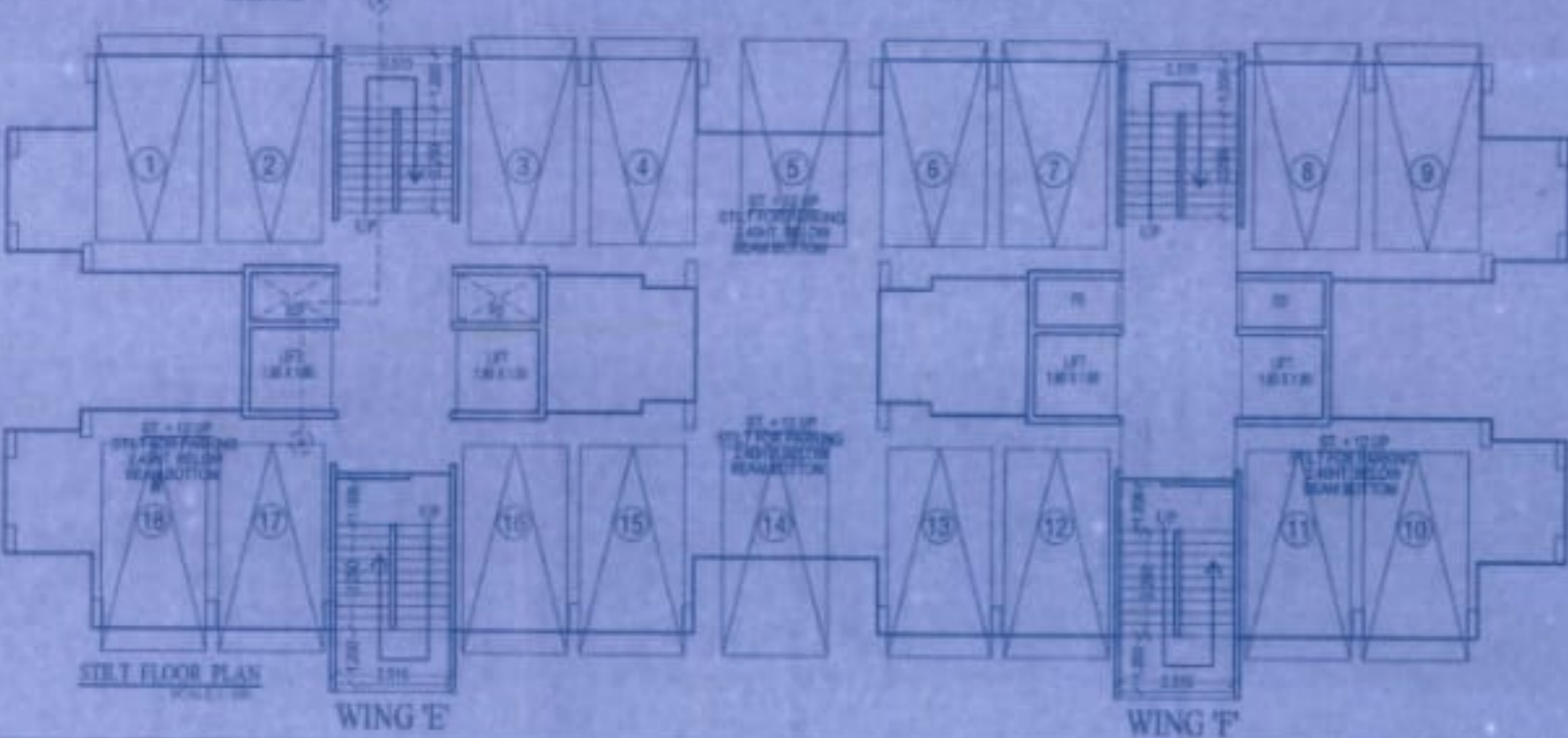

STILT FLOOR PLAN

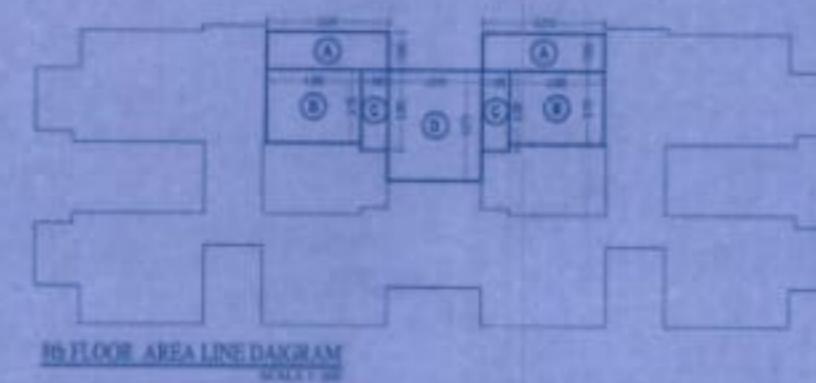

7th FLOOR AREA LINE DIAGRAM

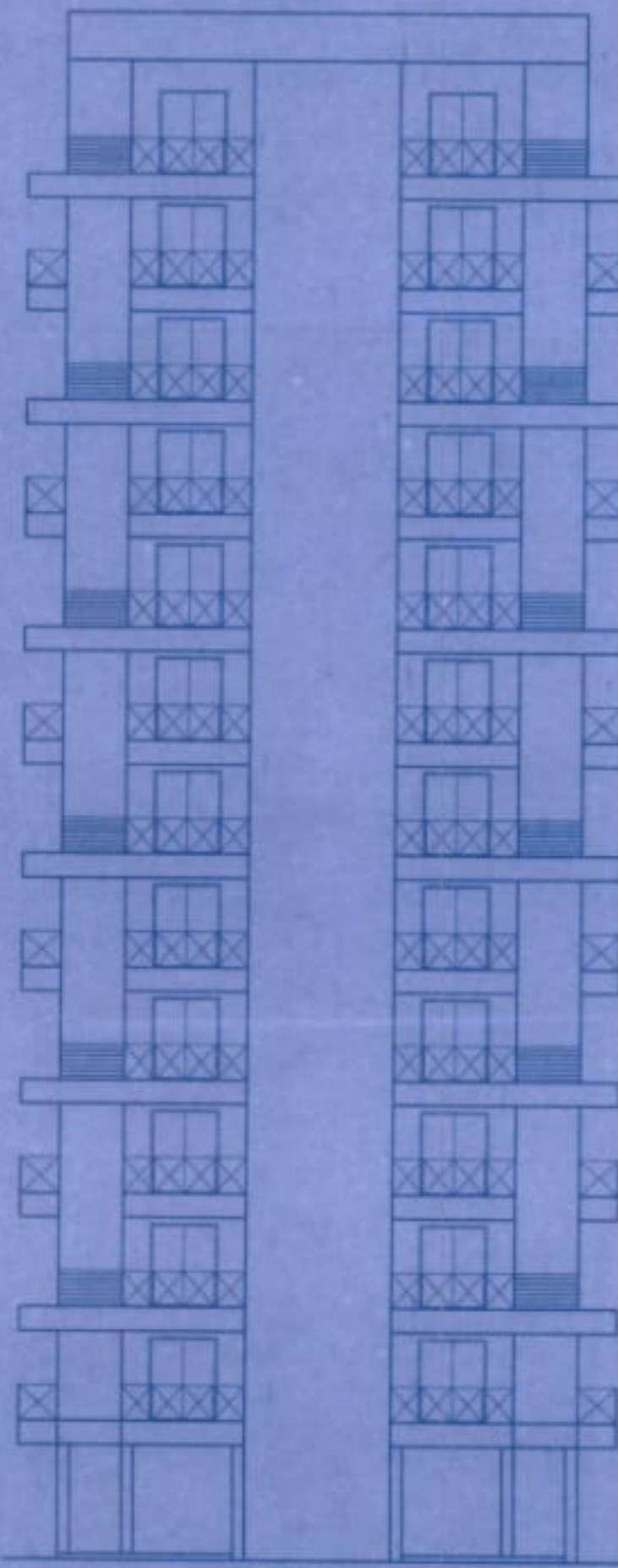

SIDE ELEVATION

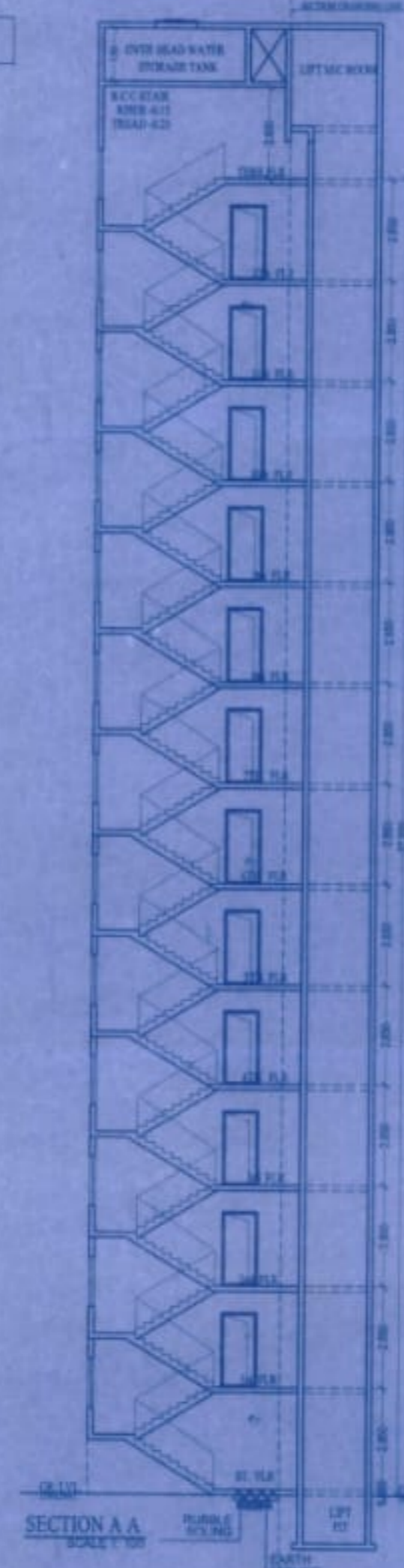

SECTION A-A

BALCONY AREA STATEMENT

FLOOR	PERM. BAL.	PROP. BAL.	EXCESS AREA
1st FLOOR	308183 x 15% = 46227	308183 x 15% = 46227	NIL
2nd FLOOR	308183 x 15% = 46227	308183 x 15% = 46227	NIL
3rd FLOOR	308183 x 15% = 46227	308183 x 15% = 46227	NIL
4th FLOOR	308183 x 15% = 46227	308183 x 15% = 46227	NIL
5th FLOOR	308183 x 15% = 46227	308183 x 15% = 46227	NIL
6th FLOOR	308183 x 15% = 46227	308183 x 15% = 46227	NIL
7th FLOOR	308183 x 15% = 46227	308183 x 15% = 46227	NIL
8th FLOOR	238348 x 15% = 35752	238348 x 15% = 35752	372
9th FLOOR	308183 x 15% = 46227	308183 x 15% = 46227	NIL
10th FLOOR	308183 x 15% = 46227	308183 x 15% = 46227	NIL
11th FLOOR	308183 x 15% = 46227	308183 x 15% = 46227	NIL
12th FLOOR	308183 x 15% = 46227	308183 x 15% = 46227	NIL
EXCESS BAL. AREA			372

TERRACE AREA STATEMENT

FLOOR	PERM. TERR.	PROP. TERR.	EXCESS AREA
1st FLR	308183 x 20% = 61637	308183 x 20% = 61637	NIL
2nd FLR	308183 x 20% = 61637	308183 x 20% = 61637	NIL
3rd FLR	308183 x 20% = 61637	308183 x 20% = 61637	NIL
4th FLR	308183 x 20% = 61637	308183 x 20% = 61637	NIL
5th FLR	308183 x 20% = 61637	308183 x 20% = 61637	NIL
6th FLR	308183 x 20% = 61637	308183 x 20% = 61637	NIL
7th FLR	308183 x 20% = 61637	308183 x 20% = 61637	NIL
8th FLR	238348 x 20% = 47670	238348 x 20% = 47670	NIL
9th FLR	308183 x 20% = 61637	308183 x 20% = 61637	NIL
10th FLR	308183 x 20% = 61637	308183 x 20% = 61637	NIL
11th FLR	308183 x 20% = 61637	308183 x 20% = 61637	NIL
12th FLR	308183 x 20% = 61637	308183 x 20% = 61637	NIL
TOTAL TERRACE AREA			0

SCHEDULE OF DOORS & WINDOWS

TYPE	NO.	DESCRIPTION
D	1800 x 2100	1" x 1" x 1" x 1" x 1" x 1"
W	1800 x 2100	1" x 1" x 1" x 1" x 1" x 1"
W	1200 x 1800	1" x 1" x 1" x 1" x 1" x 1"
W	1200 x 1800	1" x 1" x 1" x 1" x 1" x 1"
W	1200 x 1800	1" x 1" x 1" x 1" x 1" x 1"
W	1200 x 1800	1" x 1" x 1" x 1" x 1" x 1"
W	1200 x 1800	1" x 1" x 1" x 1" x 1" x 1"
W	1200 x 1800	1" x 1" x 1" x 1" x 1" x 1"
W	1200 x 1800	1" x 1" x 1" x 1" x 1" x 1"
W	1200 x 1800	1" x 1" x 1" x 1" x 1" x 1"

DESCRIPTION OF PROPOSAL & PROPERTY

REVISED PLAN FOR - PROPOSED BUILDING PLAN ON PLOT NO. 'C' BEARING S. No. 58 II No. 4/2AB MOUJE-PALE, TAL-AMBERNATH, DIST-THANE FOR - M/S. APACE REALTY, ITS PARTNER - SIBI, BECHAR R. PATEL

NAME & SIGNATURE OF OWNER

NAME & SIGNATURE OF ENGINEER

SAMARTHYA ENGINEERS.
 SITHARA S. PATEL (R.E. CIVIL)
 GR. FL. DINKARAPURHA,
 OPP. VADVALI MARKET, K. CAMBERI
 AMBERNATH (E.),
 LICENSED NO. A.M.C.-12