

BUILT UP AREA CALCULATION		WING - C & D	
7TH TO 12TH FLOOR			
A	27.80 X 39.50 X 1 NO	=	1098.10 SQ.MT.
DEDUCTIONS		TOTAL ADDITION = 1098.10 SQ.MT. X	
1	10.20 X 28.05 X 1 NO	=	286.71 SQ.MT.
2	3.70 X 6.25 X 1 NO	=	23.13 SQ.MT.
3	2.95 X 0.00 X 1 NO	=	1.77 SQ.MT.
4	3.70 X 2.30 X 1 NO	=	8.51 SQ.MT.
5	6.70 X 0.85 X 1 NO	=	5.70 SQ.MT.
6	7.90 X 0.05 X 1 NO	=	0.40 SQ.MT.
7	19.50 X 0.05 X 1 NO	=	0.98 SQ.MT.
8	0.075 X 6.00 X 1 NO	=	0.45 SQ.MT.
9	1.75 X 1.50 X 4 NOS	=	10.50 SQ.MT.
10	5.75 X 0.80 X 1 NO	=	4.60 SQ.MT.
11	0.075 X 4.55 X 1 NO	=	0.34 SQ.MT.
12	5.75 X 0.00 X 1 NO	=	3.45 SQ.MT.
13	1.10 X 0.60 X 1 NO	=	0.66 SQ.MT.
14	4.10 X 1.50 X 1 NO	=	6.15 SQ.MT.
15	1.12 X 6.25 X 1 NO	=	7.11 SQ.MT.
16	3.70 X 1.75 X 1 NO	=	6.48 SQ.MT.
17	2.65 X 2.65 X 1 NO	=	7.03 SQ.MT.
18	2.65 X 1.27 X 1 NO	=	3.37 SQ.MT.
19	1.50 X 0.70 X 2 NOS	=	2.10 SQ.MT.
20	1.50 X 0.00 X 2 NOS	=	1.50 SQ.MT.
21	1.35 X 0.75 X 5 NOS	=	5.06 SQ.MT.
22	1.30 X 2.90 X 1 NO	=	3.64 SQ.MT.
23	1.65 X 1.35 X 1 NO	=	2.23 SQ.MT.
TOTAL GROSS AREA (X-Y1)		= 720.30 SQ.MT. X1	
STAIRCASE AREA CALCULATION		WING - A & B	
7TH TO 12TH & 14TH FLOOR			
A	28.575 X 40.35 X 1 NO	=	1153.00 SQ.MT.
DEDUCTIONS		TOTAL ADDITION = 1153.00 SQ.MT. X	
1	11.875 X 2.90 X 1 NO	=	34.44 SQ.MT.
2	11.275 X 3.65 X 1 NO	=	41.15 SQ.MT.
3	10.125 X 12.05 X 1 NO	=	122.01 SQ.MT.
4	11.275 X 3.20 X 1 NO	=	36.09 SQ.MT.
5	11.875 X 4.85 X 1 NO	=	57.59 SQ.MT.
6	2.35 X 1.50 X 1 NO	=	3.53 SQ.MT.
7	1.12 X 6.35 X 1 NO	=	7.11 SQ.MT.
8	1.98 X 1.75 X 1 NO	=	3.46 SQ.MT.
9	1.60 X 1.90 X 1 NO	=	3.04 SQ.MT.
10	2.80 X 3.77 X 1 NO	=	10.56 SQ.MT.
11	2.45 X 1.20 X 1 NO	=	2.94 SQ.MT.
12	0.90 X 1.17 X 1 NO	=	1.05 SQ.MT.
13	0.75 X 1.28 X 1 NO	=	0.96 SQ.MT.
14	1.725 X 2.25 X 1 NO	=	3.88 SQ.MT.
15	4.75 X 0.75 X 1 NO	=	3.56 SQ.MT.
16	1.55 X 1.50 X 1 NO	=	2.33 SQ.MT.
17	0.725 X 0.85 X 1 NO	=	0.62 SQ.MT.
18	1.20 X 1.90 X 1 NO	=	2.28 SQ.MT.
19	0.82 X 0.85 X 1 NO	=	0.70 SQ.MT.
20	1.20 X 1.05 X 1 NO	=	1.26 SQ.MT.
21	0.85 X 11.10 X 1 NO	=	9.43 SQ.MT.
22	2.25 X 1.55 X 2 NOS	=	7.00 SQ.MT.
23	0.85 X 7.15 X 1 NO	=	6.08 SQ.MT.
24	0.85 X 11.40 X 1 NO	=	9.69 SQ.MT.
25	2.95 X 4.25 X 1 NO	=	12.54 SQ.MT.
26	2.15 X 0.80 X 1 NO	=	1.72 SQ.MT.
27	0.50 X 1.20 X 1 NO	=	0.60 SQ.MT.
28	1.45 X 4.90 X 1 NO	=	7.11 SQ.MT.
29	0.90 X 1.40 X 1 NO	=	1.26 SQ.MT.
30	0.85 X 1.05 X 1 NO	=	0.89 SQ.MT.
31	1.70 X 1.50 X 1 NO	=	2.55 SQ.MT.
32	2.85 X 2.80 X 1 NO	=	7.98 SQ.MT.
33	4.80 X 1.80 X 1 NO	=	8.64 SQ.MT.
34	1.40 X 1.50 X 1 NO	=	2.10 SQ.MT.
TOTAL GROSS AREA (X-Y1)		= 424.85 SQ.MT. X1	
TOTAL DEDUCTION		= 728.15 SQ.MT. X1	
TOTAL STAIRCASE AREA		= 87.43 SQ.MT. X2	
ELEC. & FIRE DUCT AREA CALCULATION		WING - A & B	
7TH TO 12TH & 14TH FLOOR			
D1	0.75 X 1.20 X 1 NO	=	0.90 SQ.MT.
D2	0.35 X 2.30 X 1 NO	=	0.81 SQ.MT.
TOTAL ELEC. & FIRE DUCT AREA		= 1.71 SQ.MT. X3	
FIRE DUCT AREA CALCULATION (COUNTED IN F9)		WING - A & B	
7TH TO 12TH & 14TH FLOOR			
F1	0.75 X 0.80 X 1 NO	=	0.60 SQ.MT.
TOTAL FIRE DUCT AREA		= 0.60 SQ.MT. X4	
SERV. TOILET AREA CALCULATION		WING - A & B	
7TH TO 12TH & 14TH FLOOR			
T1	1.05 X 1.27 X 1 NO	=	1.33 SQ.MT.
T2	1.15 X 1.50 X 1 NO	=	1.72 SQ.MT.
TOTAL SERV. TOILET AREA		= 3.05 SQ.MT. X5	
NET BUILT UP AREA (X1 - (Y2+Y3+Y4+Y5))		WING - A & B	
7TH TO 12TH & 14TH FLOOR			
NET BUILT UP AREA		= 838.75 SQ.MT. X5	

COMMON PASSAGE AREA CALCULATION		WING - C & D	
P1	0.15 X 0.80 X 1 NO	=	0.12 SQ.MT.
P2	2.00 X 6.00 X 1 NO	=	12.00 SQ.MT.
P3	3.42 X 1.50 X 1 NO	=	5.13 SQ.MT.
P4	1.50 X 2.00 X 1 NO	=	3.00 SQ.MT.
P5	0.82 X 0.45 X 1 NO	=	0.37 SQ.MT.
P6	5.05 X 1.80 X 1 NO	=	9.09 SQ.MT.
P7	2.90 X 6.00 X 1 NO	=	17.40 SQ.MT.
P8	0.25 X 0.05 X 1 NO	=	0.01 SQ.MT.
P9	1.65 X 2.80 X 1 NO	=	4.62 SQ.MT.
P10	1.50 X 1.95 X 1 NO	=	2.92 SQ.MT.
P11	1.65 X 4.40 X 1 NO	=	7.26 SQ.MT.
P12	1.50 X 5.95 X 1 NO	=	8.93 SQ.MT.
P13	1.37 X 1.65 X 1 NO	=	2.26 SQ.MT.
P14	0.90 X 3.45 X 1 NO	=	3.11 SQ.MT.
P15	1.90 X 2.90 X 1 NO	=	5.51 SQ.MT.
P16	1.65 X 8.30 X 1 NO	=	13.70 SQ.MT.
P17	1.65 X 0.75 X 1 NO	=	1.24 SQ.MT.
P17a	0.23 X 1.55 X 1 NO	=	0.36 SQ.MT.
P18	1.08 X 4.20 X 1 NO	=	4.54 SQ.MT.
P19	1.70 X 7.38 X 1 NO	=	12.55 SQ.MT.
P20	1.95 X 3.82 X 1 NO	=	7.45 SQ.MT.
TOTAL COMMON PASSAGE AREA		= 130.45 SQ.MT. X3	
ELEC. & FIRE DUCT AREA CALCULATION		WING - C & D	
7TH TO 12TH FLOOR			
D1	0.25 X 2.30 X 1 NO	=	0.57 SQ.MT.
TOTAL ELEC. & FIRE DUCT AREA		= 0.57 SQ.MT. X4	
SERV. TOILET AREA CALCULATION		WING - C & D	
7TH TO 12TH FLOOR			
T1	1.45 X 1.52 X 1 NO	=	2.20 SQ.MT.
T2	1.20 X 1.27 X 1 NO	=	1.52 SQ.MT.
TOTAL SERV. TOILET AREA		= 3.72 SQ.MT. X5	
PTC FUNGIBLE AREA CALCULATION		WING - C & D	
7TH TO 12TH FLOOR			
TF1	0.43 X 1.45 X 1 NO	=	0.62 SQ.MT.
TOTAL PTC FUNGIBLE AREA		= 0.62 SQ.MT. X6	
NET BUILT UP AREA (X1 - (Y2+Y3+Y4+Y5))		WING - C & D	
7TH TO 12TH FLOOR			
NET BUILT UP AREA		= 486.99 SQ.MT. X6	

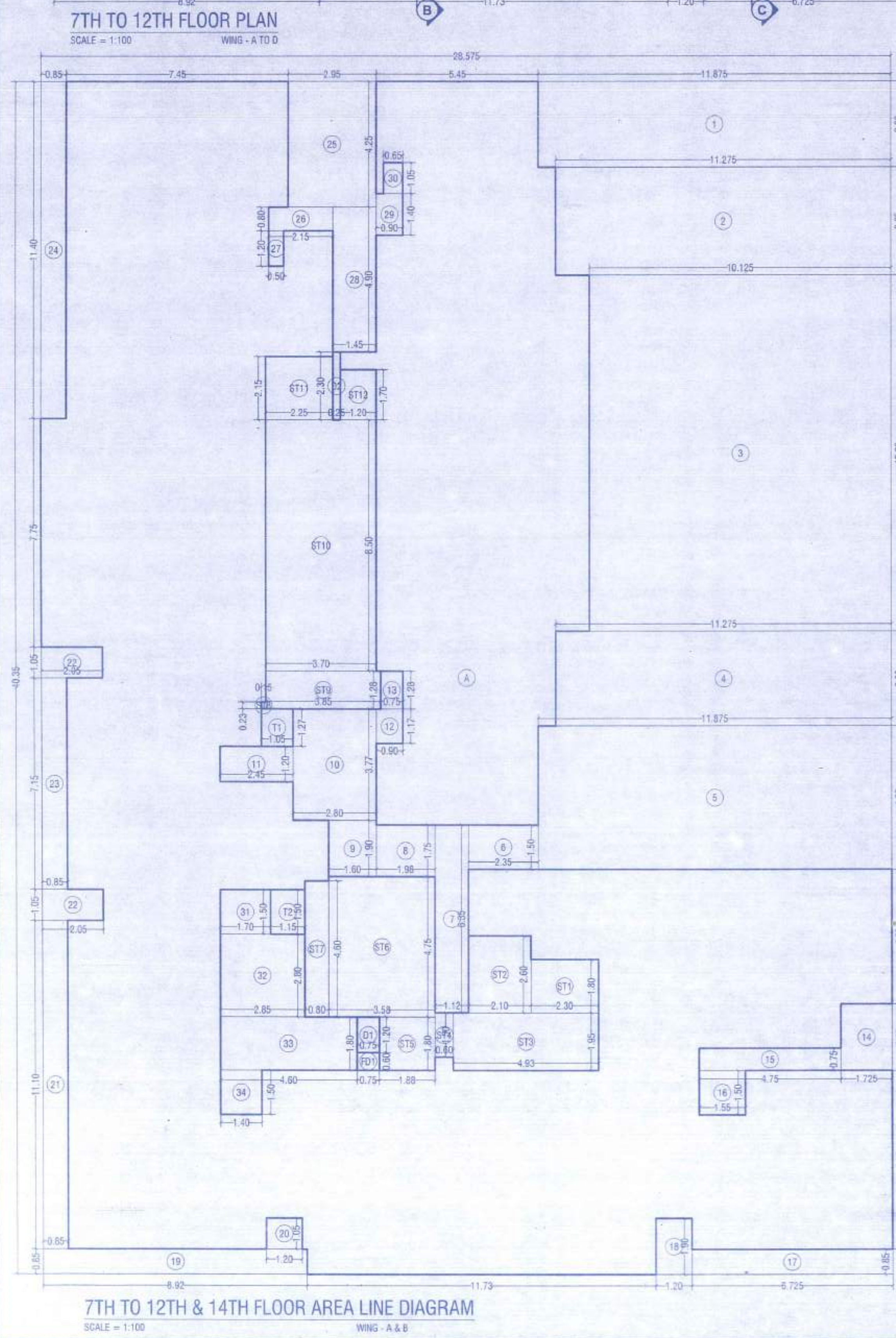

BUILT UP AREA CALCULATION		WING - A & B	
7TH TO 12TH & 14TH FLOOR			
A	28.575 X 40.35 X 1 NO	=	1153.00 SQ.MT.
DEDUCTIONS		TOTAL ADDITION = 1153.00 SQ.MT. X	
1	11.875 X 2.90 X 1 NO	=	34.44 SQ.MT.
2	11.275 X 3.65 X 1 NO	=	41.15 SQ.MT.
3	10.125 X 12.05 X 1 NO	=	122.01 SQ.MT.
4	11.275 X 3.20 X 1 NO	=	36.09 SQ.MT.
5	11.875 X 4.85 X 1 NO	=	57.59 SQ.MT.
6	2.35 X 1.50 X 1 NO	=	3.53 SQ.MT.
7	1.12 X 6.35 X 1 NO	=	7.11 SQ.MT.
8	1.98 X 1.75 X 1 NO	=	3.46 SQ.MT.
9	1.60 X 1.90 X 1 NO	=	3.04 SQ.MT.
10	2.80 X 3.77 X 1 NO	=	10.56 SQ.MT.
11	2.45 X 1.20 X 1 NO	=	2.94 SQ.MT.
12	0.90 X 1.17 X 1 NO	=	1.05 SQ.MT.
13	0.75 X 1.28 X 1 NO	=	0.96 SQ.MT.
14	1.725 X 2.25 X 1 NO	=	3.88 SQ.MT.
15	4.75 X 0.75 X 1 NO	=	3.56 SQ.MT.
16	1.55 X 1.50 X 1 NO	=	2.33 SQ.MT.
17	0.725 X 0.85 X 1 NO	=	0.62 SQ.MT.
18	1.20 X 1.90 X 1 NO	=	2.28 SQ.MT.
19	0.82 X 0.85 X 1 NO	=	0.70 SQ.MT.
20	1.20 X 1.05 X 1 NO	=	1.26 SQ.MT.
21	0.85 X 11.10 X 1 NO	=	9.43 SQ.MT.
22	2.25 X 1.55 X 2 NOS	=	7.00 SQ.MT.
23	0.85 X 7.15 X 1 NO	=	6.08 SQ.MT.
24	0.85 X 11.40 X 1 NO	=	9.69 SQ.MT.
25	2.95 X 4.25 X 1 NO	=	12.54 SQ.MT.
26	2.15 X 0.80 X 1 NO	=	1.72 SQ.MT.
27	0.50 X 1.20 X 1 NO	=	0.60 SQ.MT.
28	1.45 X 4.90 X 1 NO	=	7.11 SQ.MT.
29	0.90 X 1.40 X 1 NO	=	1.26 SQ.MT.
30	0.85 X 1.05 X 1 NO	=	0.89 SQ.MT.
31	1.70 X 1.50 X 1 NO	=	2.55 SQ.MT.
32	2.85 X 2.80 X 1 NO	=	7.98 SQ.MT.
33	4.80 X 1.80 X 1 NO	=	8.64 SQ.MT.
34	1.40 X 1.50 X 1 NO	=	2.10 SQ.MT.
TOTAL GROSS AREA (X-Y1)		= 424.85 SQ.MT. X1	
TOTAL DEDUCTION		= 728.15 SQ.MT. X1	
TOTAL STAIRCASE AREA		= 87.43 SQ.MT. X2	
ELEC. & FIRE DUCT AREA CALCULATION		WING - A & B	
7TH TO 12TH & 14TH FLOOR			
D1	0.75 X 1.20 X 1 NO	=	0.90 SQ.MT.
D2	0.35 X 2.30 X 1 NO	=	0.81 SQ.MT.
TOTAL ELEC. & FIRE DUCT AREA		= 1.71 SQ.MT. X3	
FIRE DUCT AREA CALCULATION (COUNTED IN F9)		WING - A & B	
7TH TO 12TH & 14TH FLOOR			
F1	0.75 X 0.80 X 1 NO	=	0.60 SQ.MT.
TOTAL FIRE DUCT AREA		= 0.60 SQ.MT. X4	
SERV. TOILET AREA CALCULATION		WING - A & B	
7TH TO 12TH & 14TH FLOOR			
T1	1.05 X 1.27 X 1 NO	=	1.33 SQ.MT.
T2	1.15 X 1.50 X 1 NO	=	1.72 SQ.MT.
TOTAL SERV. TOILET AREA		= 3.05 SQ.MT. X5	
NET BUILT UP AREA (X1 - (Y2+Y3+Y4+Y5))		WING - A & B	
7TH TO 12TH & 14TH FLOOR			
NET BUILT UP AREA		= 838.75 SQ.MT. X5	

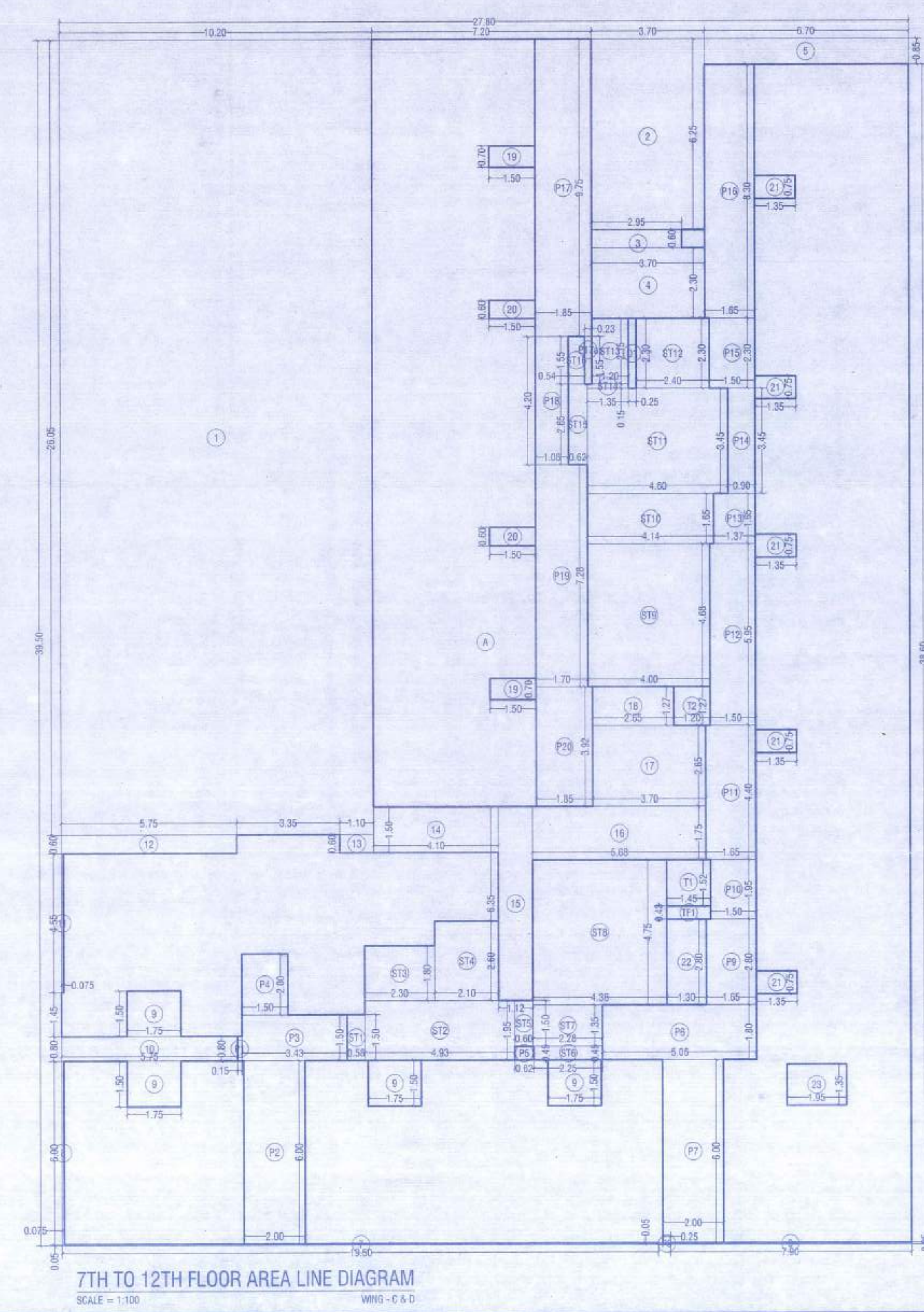

FORM II

CONTENTS OF SHEET
TYPICAL FLOOR PLAN, BUILT-UP AREA DIAGRAM & CALCULATION

DESCRIPTION OF PROPOSAL
PROPOSED S.R. SCHEME (REGULATION 33(1)) OF DCPR 2034 ON PROPERTY BEARING C.T.S. NO. 116, 116/1 TO 17 OF VILLAGE MOGRA IN/EAST WARD, AT ANDHER (EAST), MUMBAI.

NAME OF OWNER SIGNATURE
M/S. MY HOME FOUNDATION GROUP

NAME, ADDRESS OF ARCHITECT SIGNATURE
eakar
SECOND FLOOR, SATYANARAYAN PRASAD COMPOUND, CENTRE, SHALIMAR ROAD, WILHELM B.D. ROAD, ANDHER (EAST), MUMBAI-400 057. PH: 022-26114141

STAMP OF DATE OF RECEIPT OF PLANS **STAMP OF DATE OF APPROVAL OF PLANS**

This certificate is approved to the previous Plans Sanctioned under no. **18/10/2023** dated **08 NOV 2023**

STAMP OF DATE OF RECEIPT OF PLANS **STAMP OF DATE OF APPROVAL OF PLANS**

NORTH **DRAWN BY** **JOB NO.** **PATH-**
TAUFIQUE 5119

Executive Engineer
Slum Rehabilitation Authority

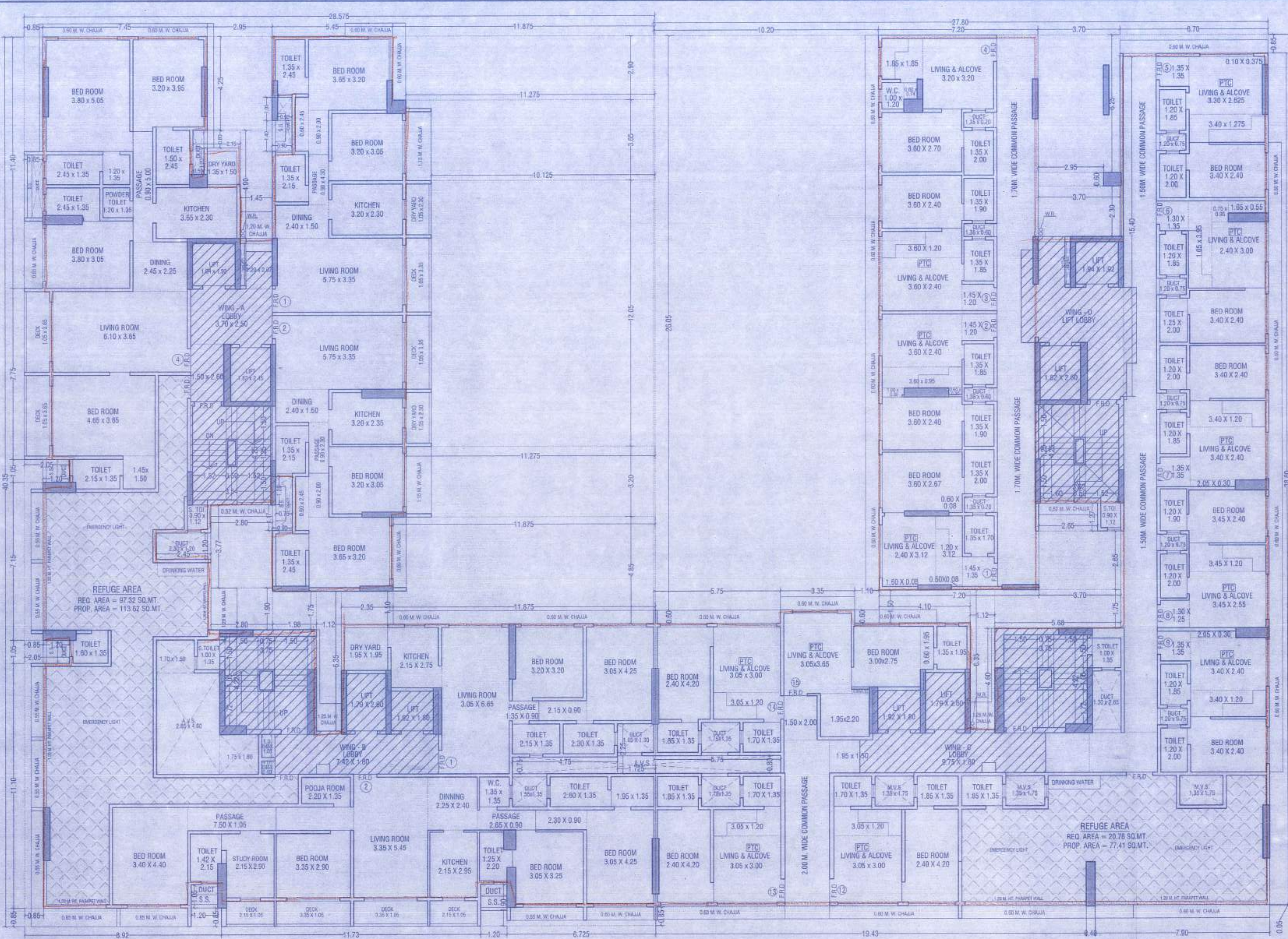

13TH (REFUGE) FLOOR PLAN
SCALE = 1:100
WING - A TO D

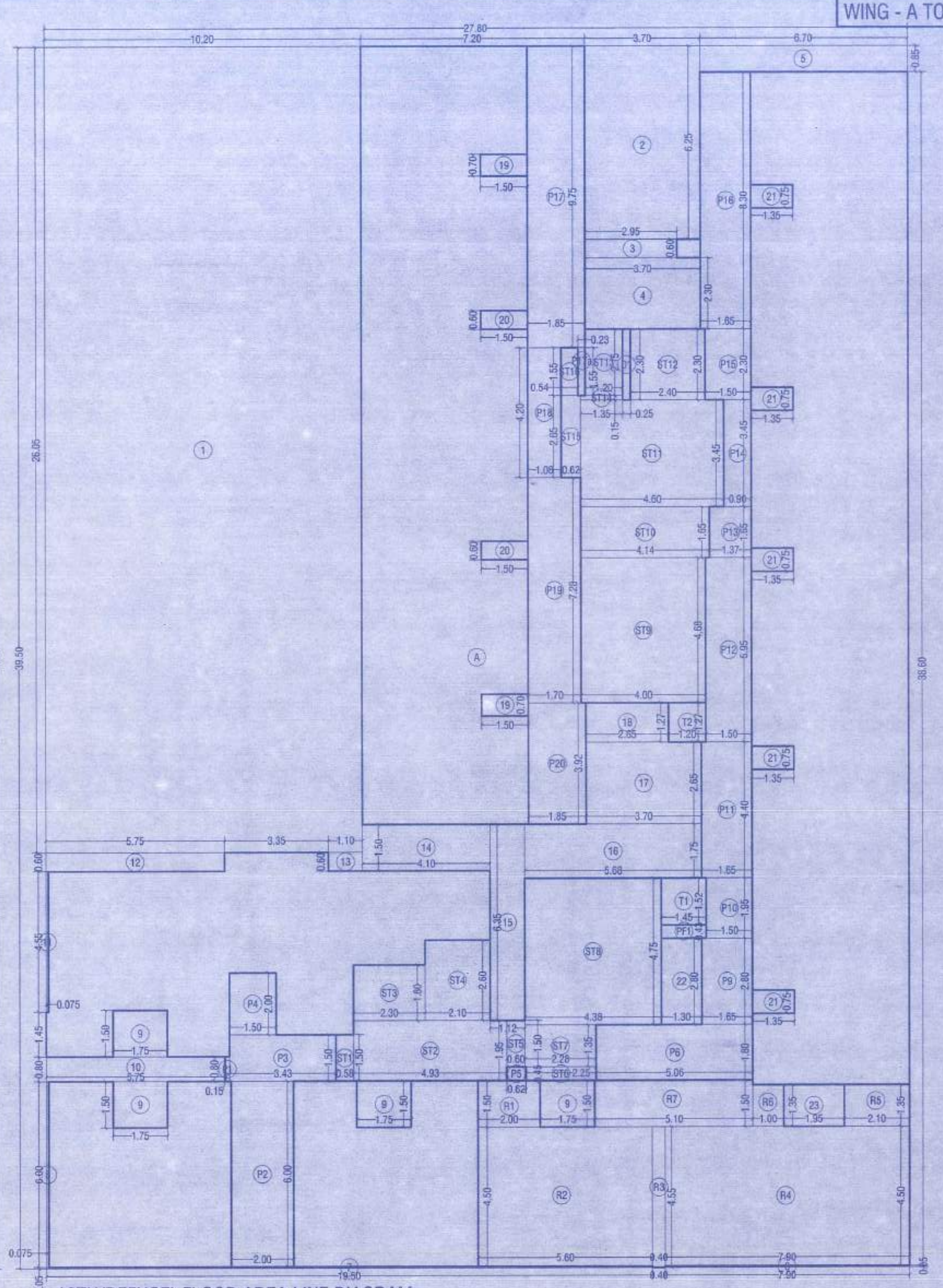

13TH (REFUGE) FLOOR AREA LINE DIAGRAM
SCALE = 1:100
WING - C & D

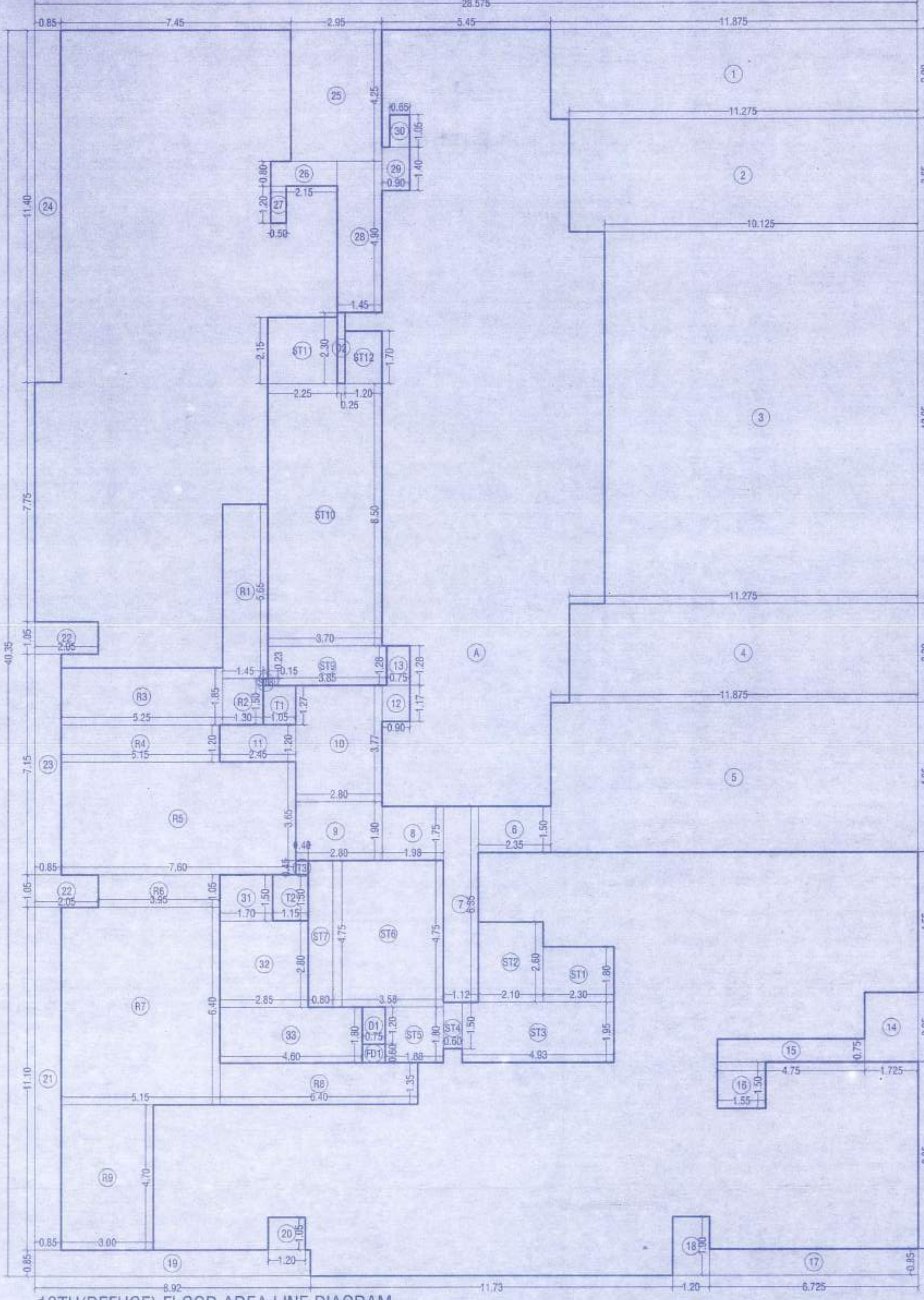

13TH (REFUGE) FLOOR AREA LINE DIAGRAM
SCALE = 1:100
WING - A & B

BUILT UP AREA CALCULATION		WING - A & B	
13TH (REFUGE) FLOOR			
A	28.575 X 40.35 X 1 NO	=	1153.00 SQ.MT.
TOTAL ADDITION = 1153.00 SQ.MT.			
DEDUCTIONS			
1	11.875 X 2.90 X 1 NO	=	34.44 SQ.MT.
2	11.275 X 3.65 X 1 NO	=	41.15 SQ.MT.
3	10.125 X 12.05 X 1 NO	=	122.01 SQ.MT.
4	11.275 X 3.20 X 1 NO	=	36.08 SQ.MT.
5	11.875 X 4.85 X 1 NO	=	57.59 SQ.MT.
6	2.35 X 1.50 X 1 NO	=	3.53 SQ.MT.
7	1.12 X 0.55 X 1 NO	=	0.62 SQ.MT.
8	1.98 X 1.75 X 1 NO	=	3.46 SQ.MT.
9	2.80 X 1.90 X 1 NO	=	5.32 SQ.MT.
10	2.80 X 3.77 X 1 NO	=	10.56 SQ.MT.
11	2.45 X 1.20 X 1 NO	=	2.94 SQ.MT.
12	0.90 X 1.17 X 1 NO	=	1.05 SQ.MT.
13	0.75 X 1.28 X 1 NO	=	0.96 SQ.MT.
14	1.725 X 2.25 X 1 NO	=	3.88 SQ.MT.
15	4.75 X 0.75 X 1 NO	=	3.56 SQ.MT.
16	1.55 X 1.50 X 1 NO	=	2.33 SQ.MT.
17	6.725 X 0.85 X 1 NO	=	5.72 SQ.MT.
18	1.20 X 1.90 X 1 NO	=	2.28 SQ.MT.
19	8.92 X 0.85 X 1 NO	=	7.58 SQ.MT.
20	1.20 X 1.05 X 1 NO	=	1.26 SQ.MT.
21	0.85 X 1.10 X 1 NO	=	0.94 SQ.MT.
22	2.05 X 1.10 X 1 NO	=	2.26 SQ.MT.
23	0.85 X 1.10 X 1 NO	=	0.94 SQ.MT.
24	0.85 X 1.10 X 1 NO	=	0.94 SQ.MT.
25	2.85 X 4.25 X 1 NO	=	12.14 SQ.MT.
26	2.15 X 0.80 X 1 NO	=	1.72 SQ.MT.
27	0.50 X 1.20 X 1 NO	=	0.60 SQ.MT.
28	1.45 X 4.80 X 1 NO	=	7.11 SQ.MT.
29	0.90 X 1.40 X 1 NO	=	1.26 SQ.MT.
30	0.65 X 1.05 X 1 NO	=	0.68 SQ.MT.
31	1.70 X 1.50 X 1 NO	=	2.55 SQ.MT.
32	2.85 X 2.80 X 1 NO	=	7.98 SQ.MT.
33	4.60 X 1.80 X 1 NO	=	8.28 SQ.MT.
TOTAL GROSS AREA (X-Y)		=	402.75 SQ.MT. X1
TOTAL DEDUCTION		=	730.25 SQ.MT. X1
NET BUILT UP AREA (X-Y)		=	672.50 SQ.MT. X1
REFUGE AREA CALCULATION			
R1	1.45 X 5.05 X 1 NO	=	7.33 SQ.MT.
R2	1.30 X 1.50 X 1 NO	=	1.95 SQ.MT.
R3	5.25 X 1.85 X 1 NO	=	9.71 SQ.MT.
R4	5.15 X 1.20 X 1 NO	=	6.18 SQ.MT.
R5	7.00 X 3.65 X 1 NO	=	27.74 SQ.MT.
R6	3.85 X 1.05 X 1 NO	=	4.15 SQ.MT.
R7	5.15 X 6.40 X 1 NO	=	32.98 SQ.MT.
R8	6.40 X 1.35 X 1 NO	=	8.64 SQ.MT.
R9	3.00 X 4.70 X 1 NO	=	14.10 SQ.MT.
TOTAL REFUGE AREA		=	113.62 SQ.MT. X1
STAIRCASE AREA CALCULATION			
ST1	2.30 X 1.80 X 1 NO	=	4.14 SQ.MT.
ST2	2.10 X 2.90 X 1 NO	=	6.09 SQ.MT.
ST3	4.90 X 1.90 X 1 NO	=	9.31 SQ.MT.
ST4	6.80 X 1.50 X 1 NO	=	10.20 SQ.MT.
ST5	1.88 X 1.80 X 1 NO	=	3.38 SQ.MT.
ST6	3.58 X 4.75 X 1 NO	=	17.00 SQ.MT.
ST7	0.80 X 4.75 X 1 NO	=	3.80 SQ.MT.
ST8	0.15 X 0.23 X 1 NO	=	0.03 SQ.MT.
ST9	3.85 X 1.28 X 1 NO	=	4.93 SQ.MT.
ST10	3.70 X 6.50 X 1 NO	=	24.08 SQ.MT.
ST11	2.25 X 2.15 X 1 NO	=	4.84 SQ.MT.
ST12	1.20 X 1.70 X 1 NO	=	2.04 SQ.MT.
TOTAL STAIRCASE AREA		=	87.55 SQ.MT. X1

DUCT AREA CALCULATION		WING - C & D	
13TH (REFUGE) FLOOR			
D1	0.75 X 1.20 X 1 NO	=	0.90 SQ.MT.
D2	0.25 X 2.30 X 1 NO	=	0.57 SQ.MT.
TOTAL DUCT AREA		=	1.47 SQ.MT. X4
FIRE DUCT AREA CALCULATION (COUNTED IN F5)			
FD1	0.75 X 0.60 X 1 NO	=	0.45 SQ.MT.
TOTAL FIRE DUCT AREA		=	0.45 SQ.MT. X5
TOILET AREA CALCULATION			
T1	1.05 X 1.27 X 1 NO	=	1.33 SQ.MT.
T2	1.15 X 1.50 X 1 NO	=	1.73 SQ.MT.
T3	0.40 X 0.45 X 1 NO	=	0.18 SQ.MT.
TOTAL TOILET AREA		=	3.23 SQ.MT. X6
NET BUILT UP AREA (X1 - (Y2+Y3+Y4+Y5+Y6))		=	533.90 SQ.MT.
REFUGE AREA CALC. FOR 13TH (REFUGE) FL. (WING - A & B)			
REFUGE AREA REQUIRED AT 13TH FLOOR = NET BUILT UP AREA OF 13TH TO 18TH FLR X 4% = 1329.50 + 635.75 + (635.61 x 2) X 4% = 1199.88 + 1273.22 X 4% = 2422.90 X 4% = 97.32 SQ.MT.			
REFUGE AREA REQUIRED AT 13TH FLOOR = 97.32 SQ.MT.			
REFUGE AREA 4.25% PERMAL AT 13TH FLOOR = 103.40 SQ.MT.			
REFUGE AREA PROPOSED AT 13TH FLOOR = 113.62 SQ.MT.			
EXCESS REFUGE AREA AT 13TH FLOOR = 16.30 SQ.MT.			

BUILT UP AREA CALCULATION		WING - C & D	
13TH (REFUGE) FLOOR			
A	27.80 X 39.50 X 1 NO	=	1098.10 SQ.MT.
TOTAL ADDITION = 1098.10 SQ.MT. X1			
DEDUCTIONS			
1	10.20 X 26.05 X 1 NO	=	266.71 SQ.MT.
2	3.70 X 6.25 X 1 NO	=	23.13 SQ.MT.
3	2.95 X 0.80 X 1 NO	=	2.36 SQ.MT.
4	3.70 X 2.30 X 1 NO	=	8.51 SQ.MT.
5	6.70 X 0.85 X 1 NO	=	5.70 SQ.MT.
6	7.90 X 0.05 X 1 NO	=	0.40 SQ.MT.
7	19.90 X 0.05 X 1 NO	=	0.99 SQ.MT.
8	0.075 X 6.00 X 1 NO	=	0.45 SQ.MT.
9	1.75 X 1.20 X 4 NOS	=	10.50 SQ.MT.
10	5.75 X 0.80 X 1 NO	=	4.60 SQ.MT.
11	0.075 X 4.55 X 1 NO	=	0.34 SQ.MT.
12	5.75 X 0.80 X 1 NO	=	4.60 SQ.MT.
13	1.10 X 0.80 X 1 NO	=	0.88 SQ.MT.
14	4.10 X 1.50 X 1 NO	=	6.15 SQ.MT.
15	5.68 X 1.75 X 1 NO	=	9.94 SQ.MT.
16	3.70 X 2.85 X 1 NO	=	10.53 SQ.MT.
17	2.85 X 1.27 X 1 NO	=	3.62 SQ.MT.
18	1.50 X 0.70 X 2 NOS	=	2.10 SQ.MT.
19	1.50 X 0.80 X 2 NOS	=	2.40 SQ.MT.
20	1.50 X 2.80 X 1 NO	=	4.20 SQ.MT.
21	1.30 X 2.75 X 1 NO	=	3.58 SQ.MT.
22	1.30 X 2.80 X 1 NO	=	3.64 SQ.MT.
23	1.55 X 1.35 X 1 NO	=	2.09 SQ.MT.
TOTAL GROSS AREA (X-Y)		=	720.30 SQ.MT. X1
TOTAL DEDUCTION		=	730.25 SQ.MT. X1
NET BUILT UP AREA (X-Y)		=	672.50 SQ.MT. X1

PASSAGE AREA CALCULATION		WING - C & D	
13TH (REFUGE) FLOOR			
P1	0.15 X 0.80 X 1 NO	=	0.12 SQ.MT.
P2	2.00 X 6.00 X 1 NO	=	12.00 SQ.MT.
P3	3.42 X 1.50 X 1 NO	=	5.13 SQ.MT.
P4	1.50 X 2.00 X 1 NO	=	3.00 SQ.MT.
P5	0.82 X 0.45 X 1 NO	=	0.37 SQ.MT.
P6	5.05 X 1.80 X 1 NO	=	9.09 SQ.MT.
P7	1.65 X 2.80 X 1 NO	=	4.62 SQ.MT.
P8	1.50 X 1.95 X 1 NO	=	2.93 SQ.MT.
P9	1.65 X 4.40 X 1 NO	=	7.26 SQ.MT.
P10	1.50 X 5.95 X 1 NO	=	8.93 SQ.MT.
P11	1.37 X 1.65 X 1 NO	=	2.26 SQ.MT.
P12	0.80 X 3.45 X 1 NO	=	2.76 SQ.MT.
P13	1.85 X 0.80 X 1 NO	=	1.48 SQ.MT.
P14	1.85 X 0.75 X 1 NO	=	1.39 SQ.MT.
P15	1.70 X 7.28 X 1 NO	=	12.38 SQ.MT.
P16	1.08 X 4.03 X 1 NO	=	4.34 SQ.MT.
P17	1.70 X 7.28 X 1 NO	=	12.38 SQ.MT.
P18	1.85 X 3.92 X 1 NO	=	7.26 SQ.MT.
TOTAL COMMON PASSAGE AREA		=	118.44 SQ.MT. X4
NET BUILT UP AREA (X1 - (Y2+Y3+Y4+Y5+Y6+Y7))		=	421.55 SQ.MT.
REFUGE AREA CALC. FOR 13TH (REFUGE) FL. (WING - C & D)			
REFUGE AREA REQUIRED AT 13TH FLOOR = NET BUILT UP AREA OF 13TH X 4TH FLR X 4% = 1421.55 X 4% = 56.86 X 4% = 22.75 SQ.MT.			
REFUGE AREA REQUIRED AT 13TH FLOOR = 22.75 SQ.MT.			
REFUGE AREA 4.25% PERMAL AT 13TH FLOOR = 77.41 SQ.MT.			
EXCESS REFUGE AREA AT 13TH FLOOR = 54.66 SQ.MT.			

STAIRCASE AREA CALCULATION		WING - C & D	
ST1	0.57 X 1.50 X 1 NO	=	0.86 SQ.MT.
ST2	4.92 X 1.95 X 1 NO	=	9.59 SQ.MT.
ST3	2.30 X 1.80 X 1 NO	=	4.14 SQ.MT.
ST4	2.10 X 2.60 X 1 NO	=	5.46 SQ.MT.
ST5	0.59 X 1.50 X 1 NO	=	0.89 SQ.MT.
ST6	2.25 X 0.45 X 1 NO	=	1.01 SQ.MT.
ST7	2.27 X 1.35 X 1 NO	=	3.06 SQ.MT.
ST8	4.38 X 4.75 X 1 NO	=	20.81 SQ.MT.
ST9	4.00 X 4.68 X 1 NO	=	18.72 SQ.MT.
ST10	4.13 X 1.85 X 1 NO	=	7.64 SQ.MT.
ST11	4.80 X 3.45 X 1 NO	=	16.57 SQ.MT.
ST12	2.40 X 2.30 X 1 NO	=	5.52 SQ.MT.
ST13	2.40 X 2.35 X 1 NO	=	5.64 SQ.MT.
ST14	1.35 X 6.15 X 1 NO	=	8.29 SQ.MT.
ST15	0.82 X 2.85 X 1 NO	=	2.34 SQ.MT.
ST16	0.54 X 1.55 X 1 NO	=	0.84 SQ.MT.
TOTAL STAIRCASE AREA		=	97.89 SQ.MT. X2
REFUGE AREA CALCULATION			
R1	2.00 X 1.50 X 1 NO	=	3.00 SQ.MT.
R2	5.60 X 4.50 X 1 NO	=	25.20 SQ.MT.
R3	0.40 X 4.55 X 1 NO	=	1.82 SQ.MT.
R4	3.90 X 4.50 X 1 NO	=	17.55 SQ.MT.
R5	2.10 X 1.35 X 1 NO	=	2.84 SQ.MT.
R6	1.00 X 1.35 X 1 NO	=	1.35 SQ.MT.
R7	5.10 X 1.50 X 1 NO	=	7.65 SQ.MT.
TOTAL REFUGE AREA		=	77.41 SQ.MT. X3
DUCT AREA CALCULATION			
D1	0.25 X 2.30 X 1 NO	=	0.57 SQ.MT.
TOTAL DUCT AREA		=	0.57 SQ.MT. X5
TOILET AREA CALCULATION			
T1	1.45 X 1.52 X 1 NO	=	2.20 SQ.MT.
T2	1.20 X 1.27 X 1 NO	=	1.52 SQ.MT.
TOTAL TOILET AREA		=	3.72 SQ.MT. X6
PTC FUMBLE AREA CALCULATION			
PF1	1.45 X 0.43 X 1 NO	=	0.62 SQ.MT.
TOTAL PTC FUMBLE AREA		=	0.62 SQ.MT. X7

FORM II

CONTENTS OF SHEET

13TH FLOOR PLAN, BUILT-UP AREA DIAGRAM & CALCULATION

DESCRIPTION OF PROPOSAL
PROPOSED S.R. SCHEME (REHABILITATION 33(1)) OF DCPR 2004 ON PROPERTY BEARING C.T.S. NO. 116, 116/1 TO 17 OF VILLAGE MOGRA IN KEAST WARD, AT ANDHERI (EAST), MUMBAI.

NAME OF OWNER SIGNATURE
M/S. MY HOME FOUNDATION GROUP

NAME, ADDRESS OF ARCHITECT SIGNATURE
SHRI. RAJESH K. SHARMA
117, RAJY GANDESH COMPLEX,
NEAR ATHARV COLLEGE, MARVE CHARKOP LINK ROAD,
CHARKOP, KANDIVALI (W), MUMBAI 400 067.

STAMP OF DATE OF RECEIPT OF PLANS **STAMP OF DATE OF APPROVAL OF PLANS**
This is to certify that the plans submitted to me for approval are in accordance with the provisions of the Maharashtra Building Act, 1962 and the Maharashtra Building (Amendment) Act, 1988. I have approved the plans on the date mentioned below.
Date: 18/11/2023

Approved Subject to the condition mentioned in this office permission letter no. 1811/2023/1118/10/16/CL Dt. 08 NOV 2023
Slum Rehabilitation Authority

NORTH **DRAWN BY** **JOB NO.** **PATH-**
TAUFIQUE 5119