

Valuation Report of the Immovable Property



Details of the property under consideration:

Name of Owner: **Mr. Mahendra Kumar Pandey**

Residential Flat No. 004, Ground Floor, Building No. 15/B, "Matru Chaya 15/B SRA Co-op. Hsg. Soc. Ltd.",
Sangharsh Nagar, Chandivali Farm Road, Village - Chandivali, Andheri (East), Mumbai – 400 072,
State – Maharashtra, Country – India.

Think Innovate Create
Latitude Longitude: 19°06'22.3"N 72°54'10.1"E

Valuation Done for:

Cosmos Bank

Ghatkopar (West) Branch

S. No. 73, Plot No. 958, P.T. 4, Mira Sagar Building, Nauroji Lane, Ghatkopar (West),
Mumbai - 400 086, State - Maharashtra, Country - India.



Our Pan India Presence at :

Mumbai Aurangabad Pune Raikot
Thane Nanded Indore Raipur
Delhi NCR Nashik Ahmedabad Jaipur

Regd. Office : B1-001, UjE3 Floor, Boomerang,
Chandivali Farm Road, Andheri (East),
Mumbai - 400 072, (M.S.), INDIA
TeleFax : +91 22 28371325/24
mumbai@vastukala.org

VALUATION OPINION REPORT

The property bearing Residential Flat No. 004, Ground Floor, Building No. 15/B, "Matru Chaya 15/B SRA Co-op. Hsg. Soc. Ltd.", Sangharsh Nagar, Chandivali Farm Road, Village - Chandivali, Andheri (East), Mumbai - 400 072, State - Maharashtra, Country - India belongs to **Mr. Mahendra Kumar Pandey**.

Boundaries of the property:

North	Veer Savarkar Marg
South	Building No. 15/A
East	Internal Road
West	Building No. 15/C

Considering various parameters recorded, existing economic scenario, and the information that is available with reference to the development of neighbourhood and method selected for valuation, we are of the opinion that, the property premises can be assessed and valued for banking purpose at ₹ **32,38,560.00 (Rupees Thirty Two Lakh Thirty Eight Thousand Five Hundred Sixty Only)**.

The valuation of the property is based on the documents produced by the concern. Legal aspects have not been taken into considerations while preparing this report.

Hence certified

For VASTUKALA CONSULTANTS (I) PVT. LTD.

Sharadkumar

B. Chalikwar

Director

Sharadkumar B. Chalikwar

Registered Valuer

Chartered Engineer (India)

Reg. No. CAT-I-F-1763

Cosmos Emp. No. H.O./Credit/67/2019-20

Encl: Valuation report in Form - 01

Digitally signed by Sharadkumar B. Chalikwar
DN: cn=Sharadkumar B. Chalikwar,
o=Vastukala Consultants (I) Pvt. Ltd.,
ou=CMD, email=cmd@vastukala.org, c=IN
Date: 2024.02.28 14:49:56 +05'30'

Auth. Sign.



Our Pan India Presence at :

- | | | | |
|-----------|------------|-----------|--------|
| Mumbai | Aurangabad | Pune | Rajkot |
| Thane | Nanded | Indore | Raipur |
| Delhi NCR | Nashik | Ahmedabad | Jaipur |

- Regd. Office : B1-00.1, U/B Floor, Boomerang,
Chandivali Farm Road, Andheri (East),
Mumbai - 400 072, (M.S.), INDIA
TeleFax : +91 22 28371325/24
mumbai@vastukala.org

Valuation Report of Residential Flat No. 004, Ground Floor, Building No. 15/B, "**Matru Chaya 15/B SRA Co-op. Hsg. Soc. Ltd.**", Sangharsh Nagar, Chandivali Farm Road, Village - Chandivali, Andheri (East),
Mumbai – 400 072, State – Maharashtra, Country – India.

Form 0-1

(See Rule 8 D)

REPORT OF VALUATION OF IMMOVABLE PROPERTY (OTHER THAN AGRICULTURAL LANDS,
PLANTATIONS, FORESTS, MINES AND QUARRIES)

GENERAL:

1	Purpose for which the valuation is made	To assess the Fair Market Value as on 28.02.2024 for Bank Loan Purpose
2	Date of inspection	26.02.2024
3	Name of the owner/ owners	Mr. Mahendra Kumar Pandey
4	If the property is under joint Ownership / co-ownership, share of each such owner. Are the shares undivided?	Sole Ownership
5	Brief description of the property	Address: Residential Flat No. 004, Ground Floor, Building No. 15/B, " Matru Chaya 15/B SRA Co-op. Hsg. Soc. Ltd. ", Sangharsh Nagar, Chandivali Farm Road, Village - Chandivali, Andheri (East), Mumbai – 400 072, State – Maharashtra, Country – India. Contact Person – Mr. Pawan Tiwari (Owner's Representative) Contact No. 9619006962
6	Location, street, ward no	Chandivali Farm Road, Veer Savarkar Marg
7	Survey/ Plot no. of land	C.T.S. No. 11A (Part) 11A-191-402, 11D(Part) 16, 16/1 to 92, 19, 19/1 to 28, 20(Pt), 25(Pt) 25/1 to 32 & 50 (Pt) of Village Chandivali
8	Is the property situated in residential/ commercial/ mixed area/ industrial area?	Residential
9	Classification of locality-high class/ middle class/poor class	Middle Class
10	Proximity to civic amenities like schools, Hospitals, Offices, market, cinemas etc.	All available at near by
11	Means and proximity to surface communication by which the locality is served	Served by BEST Buses, Auto, Taxies and Private cars
	LAND	
12	Area of land supported by documentary proof. Shape, dimension and physical features	Carpet Area in Sq. Ft. = 230.00 (Area as per Actual site measurement) Carpet Area in Sq. Ft. = 225.00 (Area as per Sale Deed)

		Built up Area in sq. Ft. = 270.00 (Carpet Area + 20%)
13	Roads, Streets or lanes on which the land is abutting	Chandivali Farm Road, Veer Savarkar Marg
14	If freehold or leasehold land	Free hold
15	If leasehold, the name of Lessor/lessee, nature of lease, date of commencement and termination of lease and terms of renewal of lease. (i) Initial premium (ii) Ground rent payable per annum (iii) Unearned increase payable to the Lessor in the event of sale or transfer	N.A.
16	Is there any restriction covenant in regard to use of land? If so attach a copy of the covenant.	As per documents
17	Are there any agreements of easements? If so attach a copy of the covenant	Information not available
18	Does the land fall in an area included in any Town Planning Scheme or any Development Plan of Government or any statutory body? If so give Particulars.	Information not available
19	Has any contribution been made towards development or is any demand for such contribution still outstanding.	Information not available
20	Has the whole or part of the land been notified for acquisition by government or any statutory body? Give date of the notification.	N.A.
21	Attach a dimensioned site plan	N.A.
	IMPROVEMENTS	
22	Attach plans and elevations of all structures standing on the land and a lay-out plan.	Information not available
23	Furnish technical details of the building on a separate sheet (The Annexure to this form may be used)	Attached
24	Is the building owner occupied/tenanted/both?	Tenant Occupied - Shiksha Abhiyan
25	If the property owner occupied, specify portion and extent of area under owner-occupation	Fully Occupied
26	What is the Floor Space Index permissible and Percentage actually utilized?	Floor Space Index permissible - As per MCGM / SRA norms Percentage actually utilized – Details not available
	RENTS	
(i)	Names of tenants/ lessees/ licensees, etc	Shiksha Abhiyan
(ii)	Portions in their occupation	Fully Occupied
(iii)	Monthly or annual rent /compensation/license fee, etc. paid by each	₹ 22,000.00 present rental income per month
(iv)	Gross amount received for the whole property	Details not available
27	Are any of the occupants related to, or close to	Information not available

	business associates of the owner?	
28	Is separate amount being recovered for the use of fixtures, like fans, geysers, refrigerators, cooking ranges, built-in wardrobes, etc. or for services charges? If so, give details	N.A.
29	Give details of the water and electricity charges, If any, to be borne by the owner	N.A.
30	Has the tenant to bear the whole or part of the cost repairs and maintenance? Give particulars	N.A.
31	If a lift is installed, who is to bear the cost of maintenance and operation- owner or tenant?	N.A.
32	If a pump is installed, who is to bear the cost of maintenance and operation- owner or tenant?	N.A.
33	Who has to bear the cost of electricity charges for lighting of common space like entrance hall, stairs, passage, compound, etc. owner or tenant?	N.A.
34	What is the amount of property tax? Who is to bear it? Give details with documentary proof	Information not available
35	Is the building insured? If so, give the policy no., amount for which it is insured and the annual premium	Information not available
36	Is any dispute between landlord and tenant regarding rent pending in a court of rent?	N.A.
37	Has any standard rent been fixed for the premises under any law relating to the control of rent?	N.A.
	SALES	
38	Give instances of sales of immovable property in the locality on a separate sheet, indicating the Name and address of the property, registration No., sale price and area of land sold.	N.A.
39	Land rate adopted in this valuation	N. A. as the property under consideration is a Residential Flat in an apartment. The rate is considered as composite rate.
40	If sale instances are not available or not relied upon, the basis of arriving at the land rate	N.A.
	COST OF CONSTRUCTION	
41	Year of commencement of construction and year of completion	Year of Construction – 2008 (As per Agreement)
42	What was the method of construction, by contract/By employing Labour directly/ both?	N.A.
43	For items of work done on contract, produce copies of agreements	N.A.
44	For items of work done by engaging Labour directly, give basic rates of materials and Labour supported by documentary proof.	N.A.
45	Remarks	<u>As per Site Inspection, Residential flat is used as commercial purposed (Coaching Classes).</u>

PART II- VALUATION**GENERAL:**

Under the instruction of Cosmos Bank, Ghatkopar (West) Branch, we have valued Residential Flat No. 004, Ground Floor, Building No. 15/B, "**Matru Chaya 15/B SRA Co-op. Hsg. Soc. Ltd.**", Sangharsh Nagar, Chandivali Farm Road, Village - Chandivali, Andheri (East), Mumbai – 400 072, State – Maharashtra, Country – India belongs to **Mr. Mahendra Kumar Pandey**.

We are in receipt of the following documents:

1	Copy of Sale Deed dated 16.02.2024 b/w. Mrs. Shaikh Mehbub Begum (The Transferor) and Mr. Mahendra Kumar Pandey (The Purchaser).
---	--

LOCATION:

The said building is located C.T.S. No. 11A (Part) 11A-191-402, 11D(Part) 16, 16/1 to 92, 19, 19/1 to 28, 20(Pt), 25(Pt) 25/1 to 32 & 50 (Pt) of Village Chandivali, Andheri (East), Mumbai, State – Maharashtra, Country – India. It is at a travel distance of 2.1 Km. from Jagruti Nagar Metro station. The surrounding locality is residential.

BUILDING:

The building under reference is having Ground + 7 upper floors. It is a R.C.C. Framed Structure framed with 9" thick external walls and 6" thick internal POP finished brick walls. The walls are having sand faced plaster from outside. The Staircase is of R.C.C. with R.C.C. trades and risers with chequered tile floor finish. The whole building is used for Residential purpose. Ground floor is having 6 Residential flats. 1 Lift is provided in the building.

Residential Flat:

The Residential flat under reference is situated on the Ground Floor. As per Site Inspection, Residential flat is used as Coaching Classes. The Composition of Coaching Class is Reception Area cum Class + Cabin + Passage + Toilet. The Residential Flat is finished with Ceramic Tile Flooring, Teak Wood door frame with Flush doors, Cement Paint type, Cement Paint painting, Aluminium Sliding windows & Casing Capping electrification, Open Plumbing.

Valuation as on 28th February 2024

The Carpet Area of the Residential Flat	: 225.00 Sq. Ft.
---	------------------

Deduct Depreciation:

Year of Construction of the building	: 2008 (Approx.)
Expected total life of building	: 60 Years
Age of the building as on 2024	: 16 Years
Cost of Construction	: 270.00 Sq. Ft. X ₹ 2,800.00 = ₹ 7,56,000.00
Depreciation	: $\{(100-10) \times 16\} / 60.00 = 24.00\%$
Amount of depreciation	: ₹ 1,81,440.00
Ready Reckoner	₹ 1,89,920.00 Sq. M. i.e.
Guideline rate obtain from the stamp Duty	: ₹ 17,644.00 Sq. Ft.
Ready Reckoner rate after Depreciation	₹ 1,75,310.00 Sq. M. i.e. ₹ 16,287.00 Sq. Ft.
Value of property as on 28.02.2024	: 225.00 Sq. Ft. X ₹ 15,200.00 = ₹ 34,20,000.00

(Area of property x market rate of developed land & Residential premises as on 2023-24 published in The Indian Valuer's Directory and Reference Book for purpose of valuation. – Depreciation)

Depreciated fair value of the property as on 28.02.2024	: ₹ 34,20,000.00 ₹ - ₹ 1,81,440.00 = ₹ 32,38,560.00
Value of the property	: ₹ 32,38,560.00
The realizable value of the property	: ₹ 29,14,704.00
Distress value of the property	: ₹ 25,90,848.00
Insurable value of the property	: ₹ 7,56,000.00

Taking into consideration above said facts, we can evaluate the value of Residential Flat No. 004, Ground Floor, Building No. 15/B, "Matru Chaya 15/B SRA Co-op. Hsg. Soc. Ltd.", Sangharsh Nagar, Chandivali Farm Road, Village - Chandivali, Andheri (East), Mumbai – 400 072, State – Maharashtra, Country – India for this particular purpose at ₹ 32,38,560.00 (Rupees Thirty Two Lakh Thirty Eight Thousand Five Hundred Sixty Only.) as on 28th February 2024.

NOTES

I, Sharadkumar B. Chalikwar with my experience and ability to judgment I am of the considered opinion that the fair market value of the property as on **28th February 2024** is at **₹ 32,38,560.00 (Rupees Thirty Two Lakh Thirty Eight Thousand Five Hundred Sixty Only)**. Value varies with time and purpose and hence this value should not be referred for any purpose other than mentioned in this report.

1. This valuation is done on the basis of information, which the Valuer has obtained by information provided by the client about the premises and location of the surrounding area and also prevailing rates in the surrounding area, and further subject to document as mentioned in valuation report.
2. This Valuer should not be held responsible for authentication of documents, clear title and other such related matters. For that purpose Latest Legal Opinion should be sought.

PART III- DECLARATION

I hereby declare that

- a. The information furnished in part I is true and correct to the best of my knowledge and belief;
- b. I have no direct or indirect interest in the property valued:

Think.Innovate.Create



Vastukala Consultants (I) Pvt. Ltd.

Think.Innovate.Create

An ISO 9001:2015 Certified Company

www.vastukala.org



ANNEXURE TO FORM 0-1

1	No. of floors and height of each floor	Ground + 7 upper floors
2	Plinth area floor wise as per IS 3361-1966	N.A. as the said property is a Residential Flat on Ground floor
3	Year of construction	2008 (As per Agreement)
4	Estimated future life	44 years Subject to proper, preventive periodic maintenance and structural repairs.
5	Type of construction- load bearing walls/RCC frame/ steel frame	R.C.C. Framed Structure
6	Type of foundations	R.C.C. Foundation
7	Walls	All external walls are 9" thick and partition walls are 6" thick.
8	Partitions	6" thick brick wall
9	Doors and Windows	Teak wood door frame with Flush doors, Aluminium sliding windows
10	Flooring	Ceramic Tile Flooring
11	Finishing	Cement Plastering
12	Roofing and Terracing	R.C.C. Slab
13	Special architectural or decorative features, if any	No.
15	(i) Internal wiring: surface/conduit	Concealed
	(ii) Class of fittings: Superior/Ordinary/Poor.	Ordinary
15	Sanitary installations	
	(i) No. of water closets	As per requirement
	(ii) No. of lavatory basins	
	(iii) No. of urinals	
	(iv) No. of sinks	
16	Class of fittings: Superior colored / superior white/ordinary.	Ordinary
17	Compound wall Height and length Type of construction	5'6" High, R.C.C. columns with B. B. Masonry wall.
18	No. of lifts and capacity	1 Lift
19	Underground sump – capacity and type of construction	R.C.C tank
20	Over-head tank Location, capacity Type of construction	R.C.C tank on Terrace
21	Pumps- no. and their horse power	May be provide as per requirement
22	Roads and paving within the compound approximate area and type of paving	Open car parking. Chequered tile in open spaces, etc.
23	Sewage disposal – whereas connected to public sewers, if septic tanks provided, no. and capacity	Connected to Municipal Sewerage System

Actual site photographs



Actual site photographs



Route Map of the property

Site u/r

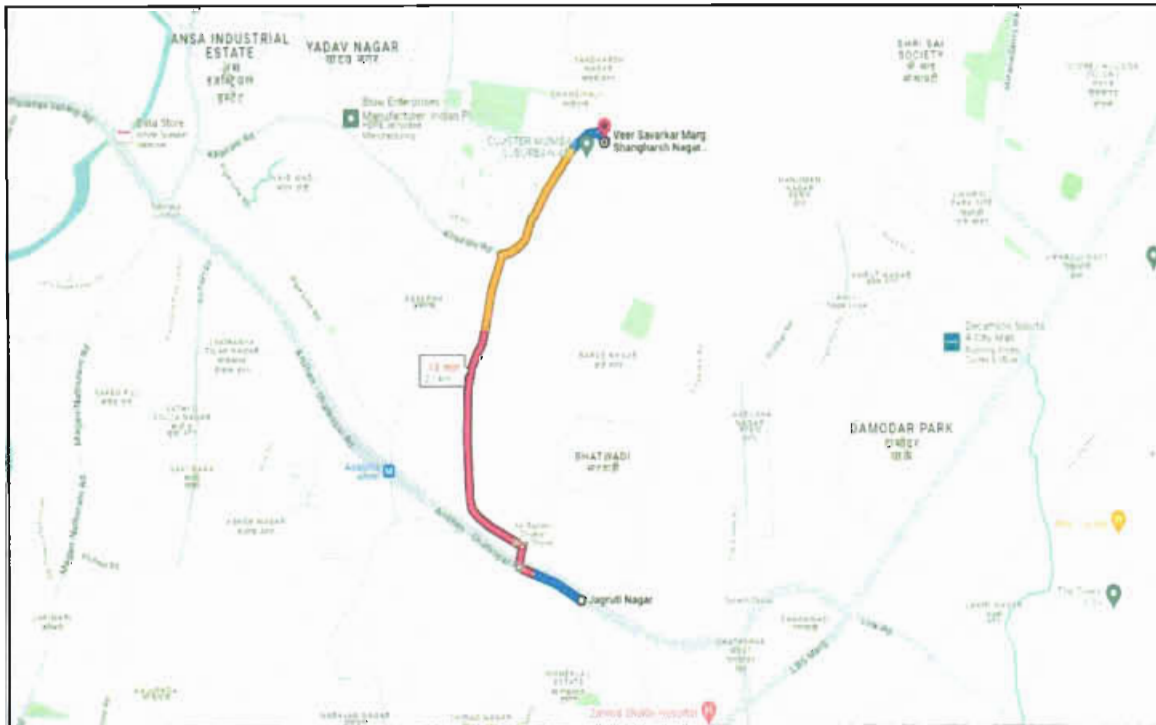
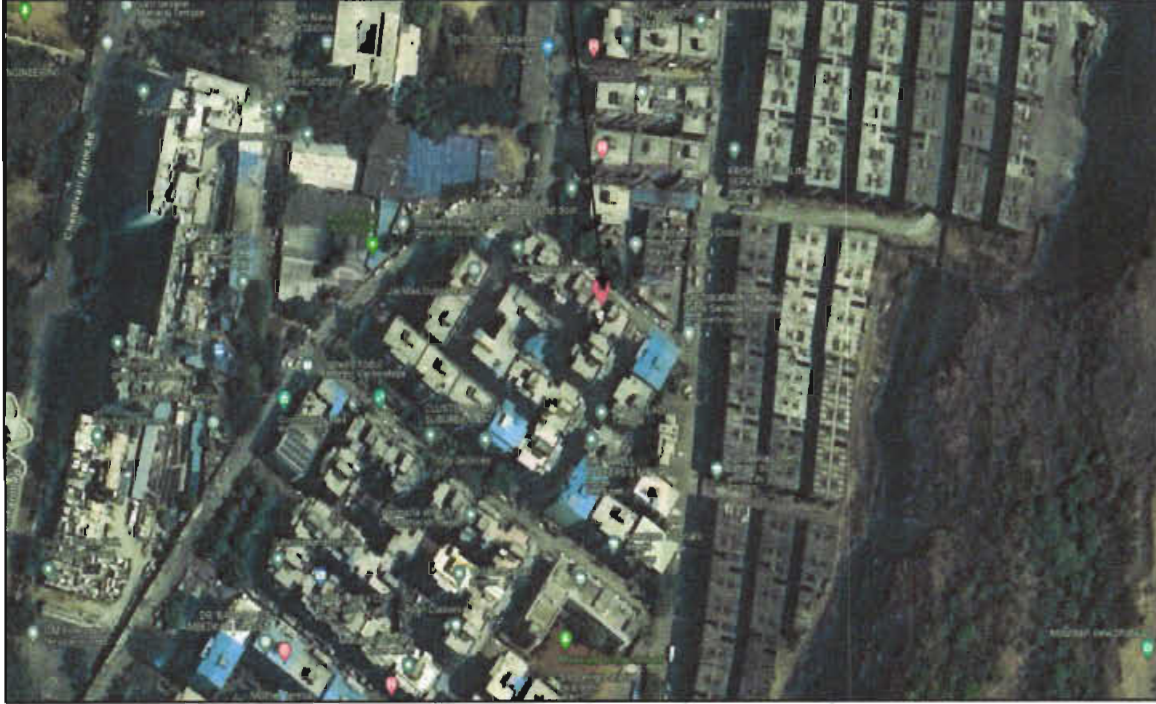

Latitude Longitude: 19°06'22.3"N 72°54'10.1"E

Note: The Blue line shows the route to site from nearest Metro station (Jagruti Nagar – 2.1 Km.)

Ready Reckoner

DIVISION / VILLAGE : CHANDIVALI Commence From 1st April 2021 To 31st March 2022						
Type of Area	Urban	Local Body Type	Corporation Class A			
Local Body Name	Municipal Corporation of Greater Mumbai					
Land Mark	Terrain: All the Properties of Chandivali Village.					
Rate of Land + Building in ₹ per sq. m. Built-Up						
Zone	Sub Zone	Lot #	Residential	Office	Shop	Industrial
115	115/542	98610	189920	210860	229810	189920
C.T.S.No. 1, 2, 3, 4, 5, 6, 7, 8, 9, 10, 11, 12, 13, 14, 15, 16, 17, 18, 19, 20, 21, 22, 23, 24, 25, 26, 27, 28, 29, 30, 31, 32, 33, 34, 35, 36, 37, 38, 39, 40, 41, 42, 43, 44, 45, 46, 47, 48, 49, 50, 51, 52, 53						
⇐ Compare With Previous Year ↓						

Think.Innovate.Create

Price Indicators

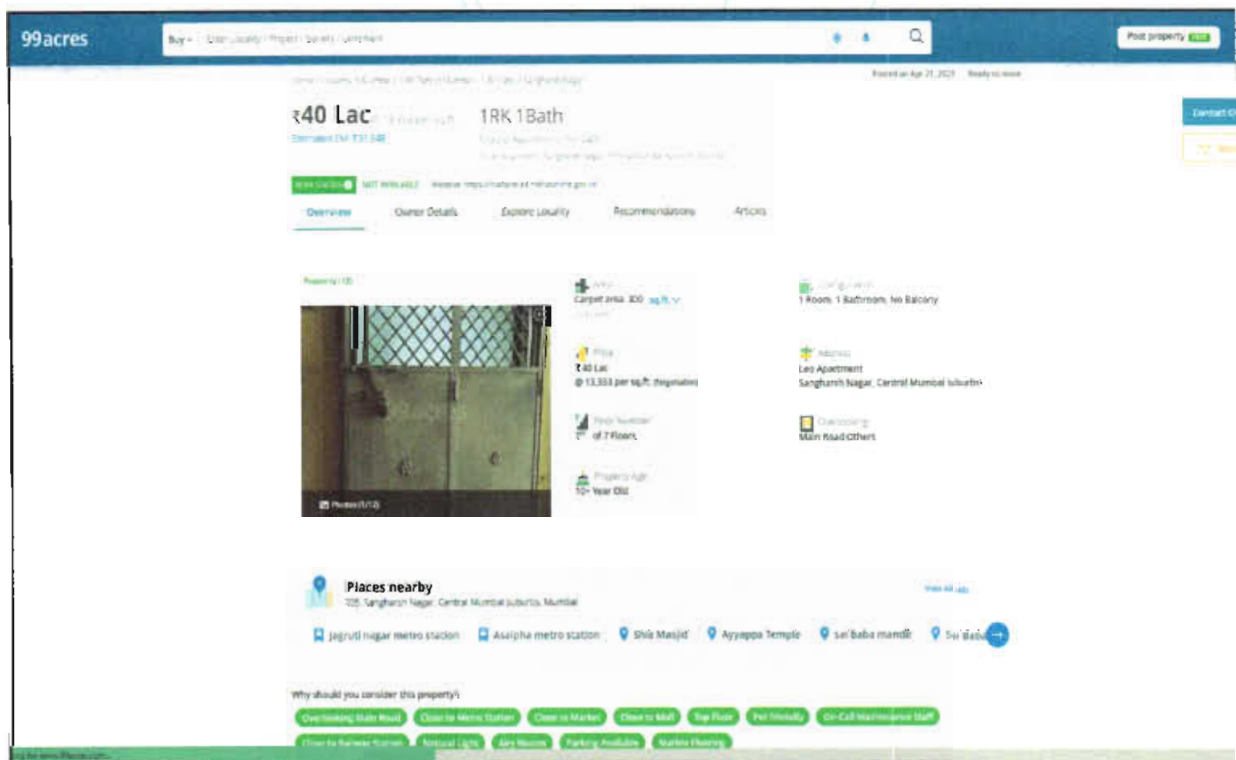
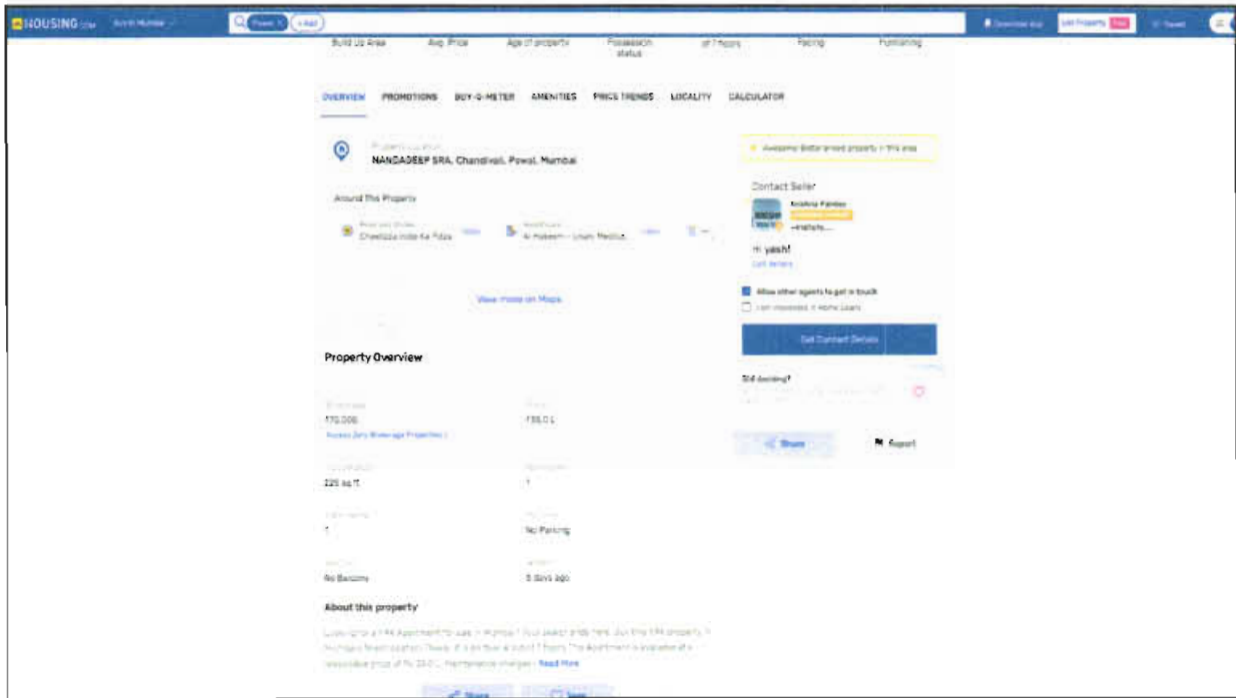

Price Indicators

The screenshot shows a property listing on HOUSING.COM. The property is 'SUKH SAGAR SRA, Chandraivar, Powai, Mumbai'. The listing includes a 'Property Overview' table with the following details:

Price	₹160,000	₹30,001
Carpet Area	223 sq.ft	
Sub Areas	1	
Balcony	No Balcony	
Listing Date		13 days ago

Additional details include: 1RK 1Bath, No Parking, and a 'Contact Seller' button. The page also features a 'Property Overview' section with a 'View more on Maps' link and a 'Share' button.

The screenshot shows a property listing on 99acres. The property is '1RK 1Bath' located in 'Sangharsh Nagar, Central Mumbai suburbs'. The listing includes the following details:

- Price: ₹30 Lac (₹11,333 per sq.ft)
- Carpet Area: 223 sq.ft
- Room: 1 Room, 1 Bathroom, No Balcony with Others
- Address: Sangharsh Nagar, Central Mumbai suburbs
- Facing: North West
- Property Age: 5 to 10 Year Old
- Access: Main Road
- Floor Number: 4th of 7 Floors

The listing also features a video player, a 'Places nearby' section listing nearby ATMs and a dental center, and a '3 people already contacted this week' notification.



DEFINITION OF VALUE FOR THIS SPECIFIC PURPOSE

This exercise is to assess **Fair Market Value** of the property under reference for **Bank Loan** purpose as on date **28th February 2024**

The term Fair Market Value is defined as

"The most probable price, as of a specified date, in cash, terms equivalent to cash, or in other precisely revealed terms for which the specified property rights would sell after reasonable exposure in a competitive market under all conditions requisite to a fair sale, with the buyer and seller each acting prudently knowledgeably and for self-interest assuming that neither is under undue duress"

Fundamental assumptions and conditions presumed in this definition are:

1. Buyer and seller are motivated by self-interest.
2. Buyer and seller are well informed and are acting prudently.
3. The property is exposed for a reasonable time on the open market.
4. Payment is made in cash or equivalent or in specified financing terms.

UNDER LYING ASSUMPTIONS

1. We assume no responsibility for matters of legal nature affecting the property appraised or the title thereto, nor do we render our opinion as to the title, which is assumed to be good and marketable
2. The property is valued as though under responsible ownership.
3. It is assumed that the property is free of liens and encumbrances.
4. It is assumed that there are no hidden or unapparent conditions of the subsoil or structure that would render it more or less valuable. No responsibility is assumed for such conditions or for engineering that might be required to discover such factors.

DECLARATION OF PROFESSIONAL FEES CHARGED

We hereby declare that; our professional fees are not contingent upon the valuation findings. However, if the statute AND/OR clients demands that, the fees should be charged on the percentage of assessed value then, with the full knowledge of the AND/OR end user, it is being charged accordingly.

VALUATION OF THE PROPERTY PREMISES

Considering various parameters recorded herein above, existing economic scenario, and the information that is available with reference to the development of neighbourhood and method selected for valuation, we are of the opinion that, the property premises can be assessed and valued for Banking Purpose as on day for is at ₹ 32,38,560.00 (Rupees Thirty Two Lakh Thirty Eight Thousand Five Hundred Sixty Only).

For VASTUKALA CONSULTANTS (I) PVT. LTD.

**Sharadkumar
B. Chalikwar**
Director

Digitally signed by Sharadkumar B.
Chalikwar
DN: cn=Sharadkumar B. Chalikwar,
o=Vastukala Consultants (I) Pvt. Ltd.,
ou=CMD, email=cmd@vastukala.org, c=IN
Date: 2024.02.28 14:51:49 +05'30'

Auth. Sign.

Sharadkumar B. Chalikwar

Registered Valuer

Chartered Engineer (India)

Reg. No. CAT-I-F-1763

Cosmos Emp. No. H.O./Credit/67/2019-20

Encl: Valuation report in Form – 01

Think.Innovate.Create



Vastukala Consultants (I) Pvt. Ltd.
An ISO 9001:2015 Certified Company www.vastukala.org

