

STAMP OF APPROVAL OF PLAN:
 APPROVED SUBJECT TO THE CONDITIONS
 MENTIONED IN THIS OFFICE LETTER
 No. 107/2019/10852
 Dated: 06 Jan 2023

PROVISIONS:

1. All drawings shall be prepared in accordance with the provisions of the Maharashtra Building Act, 1963 and the Maharashtra Building Regulations, 1967.
2. The drawings shall be prepared in accordance with the provisions of the Maharashtra Building Act, 1963 and the Maharashtra Building Regulations, 1967.
3. The drawings shall be prepared in accordance with the provisions of the Maharashtra Building Act, 1963 and the Maharashtra Building Regulations, 1967.
4. The drawings shall be prepared in accordance with the provisions of the Maharashtra Building Act, 1963 and the Maharashtra Building Regulations, 1967.
5. The drawings shall be prepared in accordance with the provisions of the Maharashtra Building Act, 1963 and the Maharashtra Building Regulations, 1967.
6. The drawings shall be prepared in accordance with the provisions of the Maharashtra Building Act, 1963 and the Maharashtra Building Regulations, 1967.
7. The drawings shall be prepared in accordance with the provisions of the Maharashtra Building Act, 1963 and the Maharashtra Building Regulations, 1967.
8. The drawings shall be prepared in accordance with the provisions of the Maharashtra Building Act, 1963 and the Maharashtra Building Regulations, 1967.
9. The drawings shall be prepared in accordance with the provisions of the Maharashtra Building Act, 1963 and the Maharashtra Building Regulations, 1967.
10. The drawings shall be prepared in accordance with the provisions of the Maharashtra Building Act, 1963 and the Maharashtra Building Regulations, 1967.
11. The drawings shall be prepared in accordance with the provisions of the Maharashtra Building Act, 1963 and the Maharashtra Building Regulations, 1967.
12. The drawings shall be prepared in accordance with the provisions of the Maharashtra Building Act, 1963 and the Maharashtra Building Regulations, 1967.
13. The drawings shall be prepared in accordance with the provisions of the Maharashtra Building Act, 1963 and the Maharashtra Building Regulations, 1967.
14. The drawings shall be prepared in accordance with the provisions of the Maharashtra Building Act, 1963 and the Maharashtra Building Regulations, 1967.
15. The drawings shall be prepared in accordance with the provisions of the Maharashtra Building Act, 1963 and the Maharashtra Building Regulations, 1967.
16. The drawings shall be prepared in accordance with the provisions of the Maharashtra Building Act, 1963 and the Maharashtra Building Regulations, 1967.
17. The drawings shall be prepared in accordance with the provisions of the Maharashtra Building Act, 1963 and the Maharashtra Building Regulations, 1967.
18. The drawings shall be prepared in accordance with the provisions of the Maharashtra Building Act, 1963 and the Maharashtra Building Regulations, 1967.
19. The drawings shall be prepared in accordance with the provisions of the Maharashtra Building Act, 1963 and the Maharashtra Building Regulations, 1967.
20. The drawings shall be prepared in accordance with the provisions of the Maharashtra Building Act, 1963 and the Maharashtra Building Regulations, 1967.



OWNER'S DECLARATION:
 I/We, the undersigned hereby declare that the above said plan is drawn and prepared by a duly qualified and registered architect and that the same is in accordance with the provisions of the Maharashtra Building Act, 1963 and the Maharashtra Building Regulations, 1967. I/We, the undersigned hereby declare that the above said plan is drawn and prepared by a duly qualified and registered architect and that the same is in accordance with the provisions of the Maharashtra Building Act, 1963 and the Maharashtra Building Regulations, 1967.

NAME OF DEVELOPER: M/s. NATHIWARA DEVELOPERS PVT. LTD.
 NAME, ADDRESS & SIGN OF ARCHITECT: M/s. NATHIWARA DEVELOPERS PVT. LTD., 1501/108, KESAR PASTURE, PLOT NO. 36C, SECTOR-16, KHARJOGAR, NAMI MUMBAI.

SCALE: 1:150
 DATE: 01/06/2023
 DRAWN BY: NORTH
 ANWAR: PRADEEP
 CHECKED BY: PRADEEP

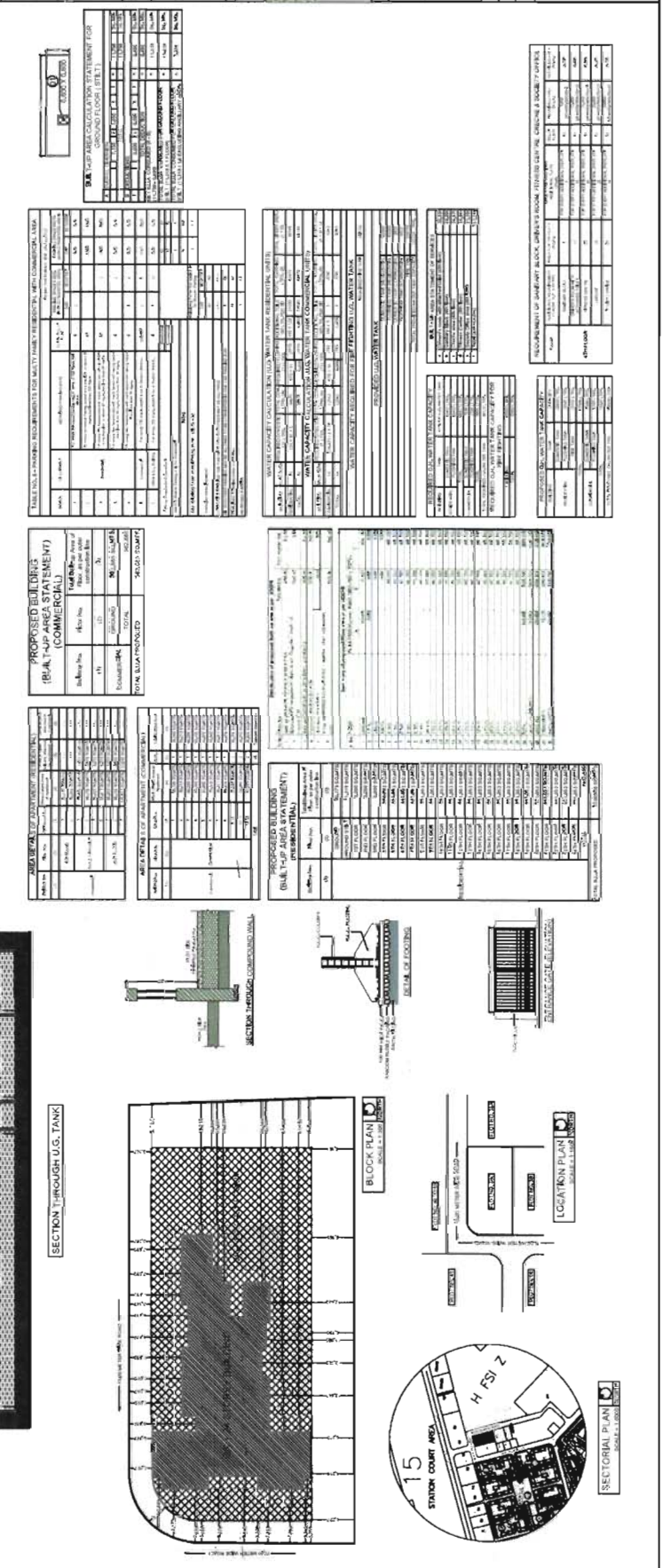
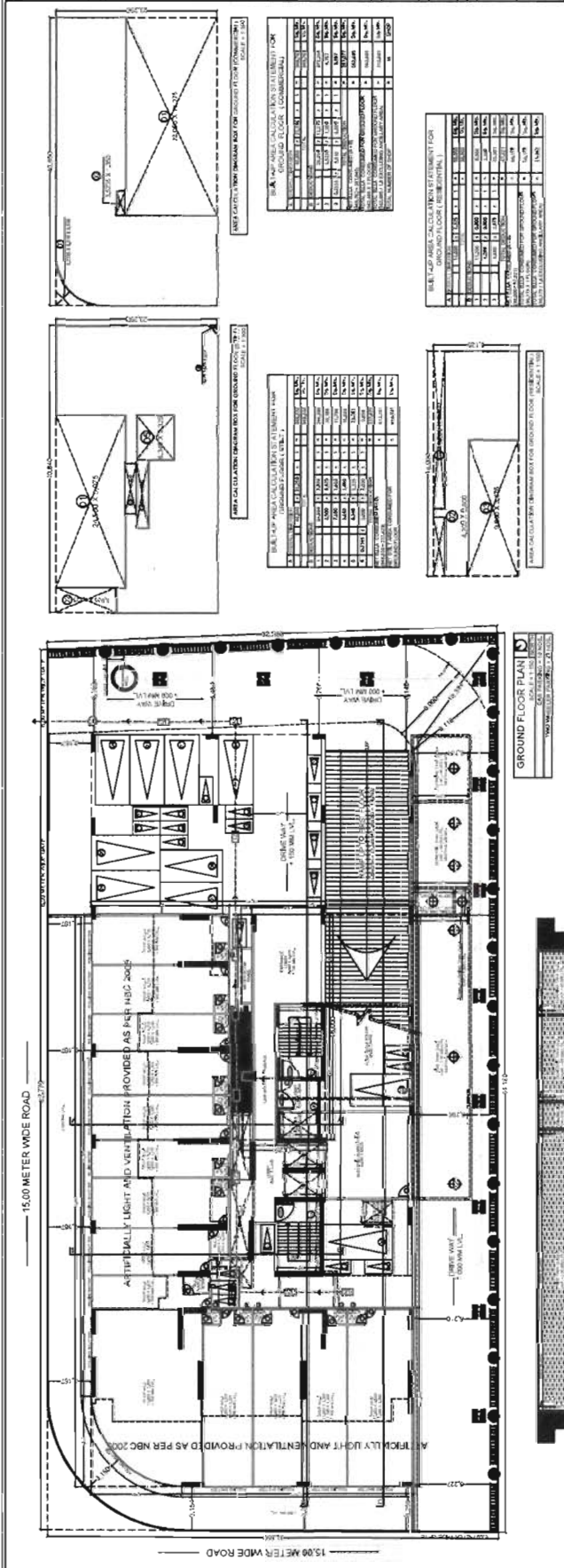

APPROVED SUBJECT TO THE CONDITIONS MENTIONED IN THIS OFFICE LETTER
 No. 1102770(NM & K)2018/1052
 Dated: 06 Jan 2023

VENTILATION AREA STATEMENT (Flat No. 02)

ROOM	AREA* IN SQ. MTS.	VENTILATION PROVIDED	VENTILATION REQUIRED
LIVING	28.207	4.731	5.328 (W1)
BEDROOM	12.738	2.173	3.159 (W2)
BEDROOM	13.295	2.206	3.159 (W2)
BEDROOM	11.997	2.050	3.159 (W2)
KITCHEN	6.475	1.413	2.886 (W2)
C. TOILET	3.367	0.565	0.676 (V)
A. TOILET	3.186	0.533	0.676 (V)
A. TOILET	3.367	0.565	0.676 (V)

NOTE: * The largest possible area of respective rooms are considered.

SCHEDULE OF DOORS & WINDOWS

TYPE	SIZE IN MTR.	DESCRIPTION
FRD	1,500 X 2,370	FIRE RESCUE DOOR
D	1,200 X 2,370	1/2 PANELLED DOOR
D1	1,000 X 2,370	1/2 FLUSH DOOR
D2	6,750 X 2,370	MANRABLE FR
D3	5,600 X 2,370	1/2 FLUSH
W1	2,400 X 2,220	ALUMINIUM SLIDING WINDOW
W2	2,100 X 1,500	ALUMINIUM SLIDING WINDOW
W3	1,900 X 2,220	ALUMINIUM SLIDING WINDOW
W4	1,500 X 1,500	ALUMINIUM SLIDING WINDOW
W5	1,300 X 1,500	ALUMINIUM SLIDING WINDOW
W6	2,400 X 1,500	ALUMINIUM SLIDING WINDOW
W7	5,000 X 2,220	ALUMINIUM SLIDING WINDOW
W8	5,075 X 2,220	ALUMINIUM SLIDING WINDOW
W9	7,150 X 2,220	ALUMINIUM SLIDING WINDOW
W10	1,650 X 2,220	ALUMINIUM SLIDING WINDOW
W11	5,300 X 2,220	ALUMINIUM SLIDING WINDOW
W12	1,500 X 1,500	ALUMINIUM SLIDING WINDOW
W13	1,200 X 1,500	ALUMINIUM SLIDING WINDOW
V	6,750 X 0,800	ALUMINIUM FRAME LOUVERED WINDOW
V1	0,600 X 0,800	ALUMINIUM FRAME LOUVERED WINDOW

NAME, ADDRESS & SIGN OF OWNER
 M/s. NATHOWARA DEVELOPERS PVT. LTD.
 140/141, KESARI BOUTIQUE, PLOT NO. 9, SECTOR-16, SANAPADA, NAVI MUMBAI

NAME OF DEVELOPER
 M/s. NATHOWARA DEVELOPERS PVT. LTD.

NAME, ADDRESS & SIGN OF ARCHITECT
 SCALE
 1:150
 DATE
 01/06/2023
 DRAWN BY
 ANWAR
 CHECKED BY
 PRADEEP

PROJECT: 2ND AMENDED APPROVAL DRAWING FOR RESIDENTIAL RECREATIONAL COMMERICAL BUILDING ON PLOT NO. 302, SECTOR-16, NARODHAR, NAVI MUMBAI.
 SHEET NO. 315
 STAMP OF APPROVAL OF PLAN:

APPROVED SUBJECT TO THE CONDITIONS MENTIONED IN THIS OFFICE LETTER
 No. 1102770(NM & K)2018/1052
 Dated: 06 Jan 2023

VENTILATION AREA STATEMENT (Flat No. 02)

ROOM	AREA* IN SQ. MTS.	VENTILATION PROVIDED	VENTILATION REQUIRED
LIVING	28.207	4.731	5.328 (W1)
BEDROOM	12.738	2.173	3.159 (W2)
BEDROOM	13.295	2.206	3.159 (W2)
BEDROOM	11.997	2.050	3.159 (W2)
KITCHEN	6.475	1.413	2.886 (W2)
C. TOILET	3.367	0.565	0.676 (V)
A. TOILET	3.186	0.533	0.676 (V)
A. TOILET	3.367	0.565	0.676 (V)

NOTE: * The largest possible area of respective rooms are considered.

SCHEDULE OF DOORS & WINDOWS

TYPE	SIZE IN MTR.	DESCRIPTION
FRD	1,500 X 2,370	FIRE RESCUE DOOR
D	1,200 X 2,370	1/2 PANELLED DOOR
D1	1,000 X 2,370	1/2 FLUSH DOOR
D2	6,750 X 2,370	MANRABLE FR
D3	5,600 X 2,370	1/2 FLUSH
W1	2,400 X 2,220	ALUMINIUM SLIDING WINDOW
W2	2,100 X 1,500	ALUMINIUM SLIDING WINDOW
W3	1,900 X 2,220	ALUMINIUM SLIDING WINDOW
W4	1,500 X 1,500	ALUMINIUM SLIDING WINDOW
W5	1,300 X 1,500	ALUMINIUM SLIDING WINDOW
W6	2,400 X 1,500	ALUMINIUM SLIDING WINDOW
W7	5,000 X 2,220	ALUMINIUM SLIDING WINDOW
W8	5,075 X 2,220	ALUMINIUM SLIDING WINDOW
W9	7,150 X 2,220	ALUMINIUM SLIDING WINDOW
W10	1,650 X 2,220	ALUMINIUM SLIDING WINDOW
W11	5,300 X 2,220	ALUMINIUM SLIDING WINDOW
W12	1,500 X 1,500	ALUMINIUM SLIDING WINDOW
W13	1,200 X 1,500	ALUMINIUM SLIDING WINDOW
V	6,750 X 0,800	ALUMINIUM FRAME LOUVERED WINDOW
V1	0,600 X 0,800	ALUMINIUM FRAME LOUVERED WINDOW

NAME, ADDRESS & SIGN OF OWNER
 M/s. NATHOWARA DEVELOPERS PVT. LTD.
 140/141, KESARI BOUTIQUE, PLOT NO. 9, SECTOR-16, SANAPADA, NAVI MUMBAI

NAME OF DEVELOPER
 M/s. NATHOWARA DEVELOPERS PVT. LTD.

NAME, ADDRESS & SIGN OF ARCHITECT
 SCALE
 1:150
 DATE
 01/06/2023
 DRAWN BY
 ANWAR
 CHECKED BY
 PRADEEP

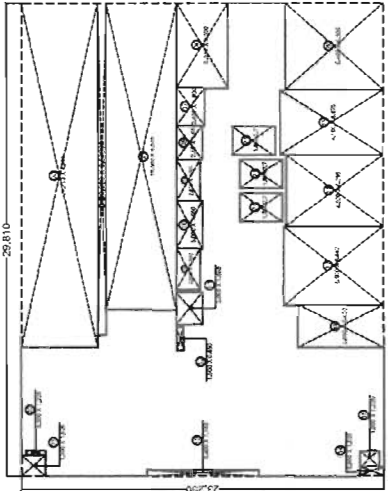

ROOM	AREA* IN SQ. MTS.	VENTILATION PROVIDED	VENTILATION REQUIRED
LIVING	28.207	4.731	5.328 (W1)
BEDROOM	12.738	2.173	3.159 (W2)
BEDROOM	13.295	2.206	3.159 (W2)
BEDROOM	11.997	2.050	3.159 (W2)
KITCHEN	6.475	1.413	2.886 (W2)
C. TOILET	3.367	0.565	0.676 (V)
A. TOILET	3.186	0.533	0.676 (V)
A. TOILET	3.367	0.565	0.676 (V)

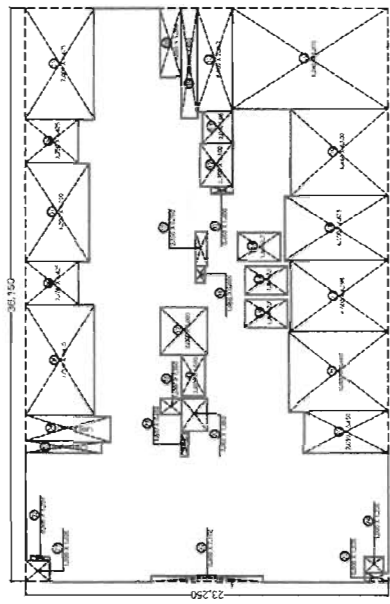

TYPE	SIZE IN MTR.	DESCRIPTION
FRD	1,500 X 2,370	FIRE RESCUE DOOR
D	1,200 X 2,370	1/2 PANELLED DOOR
D1	1,000 X 2,370	1/2 FLUSH DOOR
D2	6,750 X 2,370	MANRABLE FR
D3	5,600 X 2,370	1/2 FLUSH
W1	2,400 X 2,220	ALUMINIUM SLIDING WINDOW
W2	2,100 X 1,500	ALUMINIUM SLIDING WINDOW
W3	1,900 X 2,220	ALUMINIUM SLIDING WINDOW
W4	1,500 X 1,500	ALUMINIUM SLIDING WINDOW
W5	1,300 X 1,500	ALUMINIUM SLIDING WINDOW
W6	2,400 X 1,500	ALUMINIUM SLIDING WINDOW
W7	5,000 X 2,220	ALUMINIUM SLIDING WINDOW
W8	5,075 X 2,220	ALUMINIUM SLIDING WINDOW
W9	7,150 X 2,220	ALUMINIUM SLIDING WINDOW
W10	1,650 X 2,220	ALUMINIUM SLIDING WINDOW
W11	5,300 X 2,220	ALUMINIUM SLIDING WINDOW
W12	1,500 X 1,500	ALUMINIUM SLIDING WINDOW
W13	1,200 X 1,500	ALUMINIUM SLIDING WINDOW
V	6,750 X 0,800	ALUMINIUM FRAME LOUVERED WINDOW
V1	0,600 X 0,800	ALUMINIUM FRAME LOUVERED WINDOW

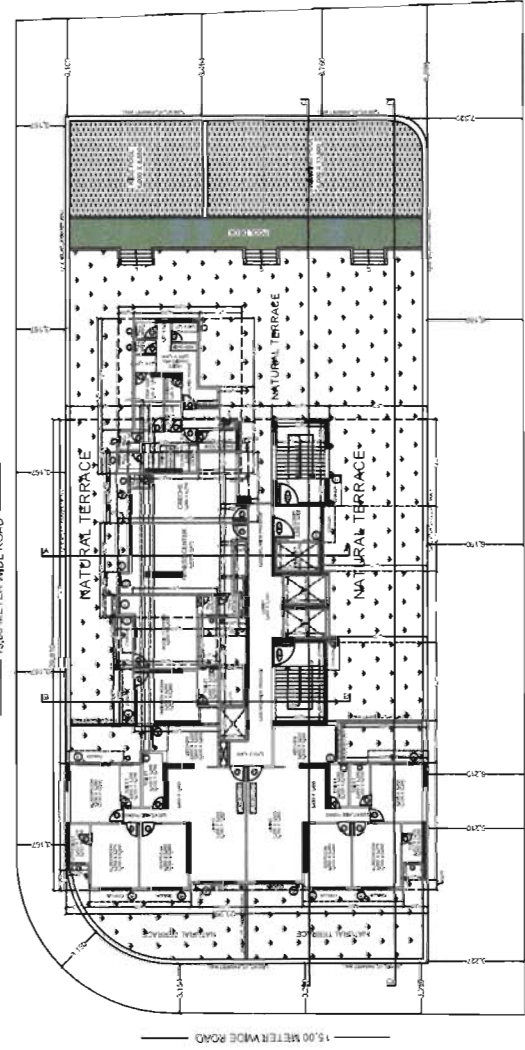

4TH FLOOR PLAN
 SCALE: 1:150

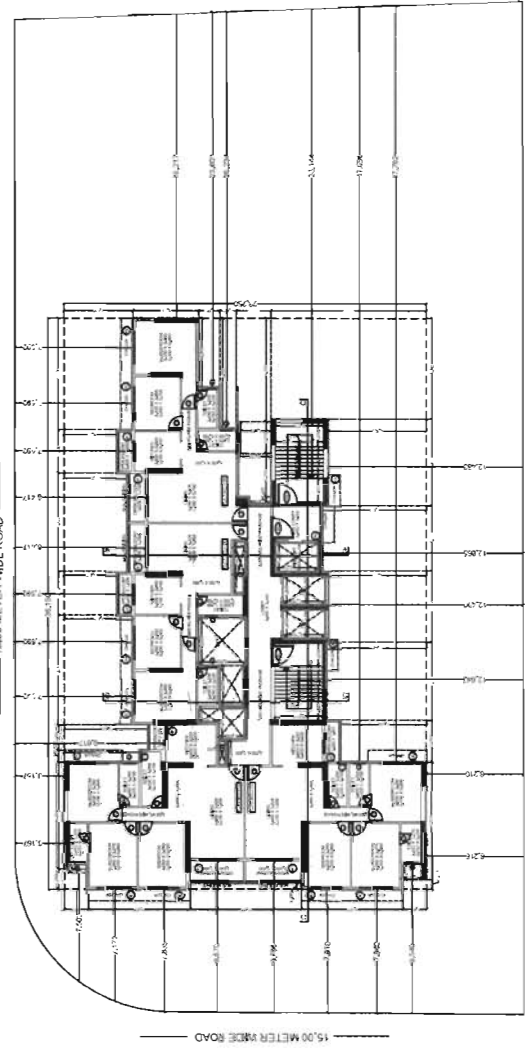

TYPICAL 3RD TO 7TH FLOOR FLOOR PLAN
 SCALE: 1:150

