

| POLYGON | SIZE           | AREA    |
|---------|----------------|---------|
| A-BLOCK | 11.55 X 104.55 | 1207.55 |
| D1      | 0.00 X 11.55   | 0.00    |
| S1      | 0.15 X 1.20    | 0.18    |
| S2      | 0.15 X 1.20    | 0.18    |
| S3      | 0.15 X 1.20    | 0.18    |
| S4      | 0.15 X 1.20    | 0.18    |
| S5      | 0.15 X 1.20    | 0.18    |
| S6      | 0.15 X 1.20    | 0.18    |
| S7      | 0.15 X 1.20    | 0.18    |
| S8      | 0.15 X 1.20    | 0.18    |
| S9      | 0.15 X 1.20    | 0.18    |
| S10     | 0.15 X 1.20    | 0.18    |
| S11     | 0.15 X 1.20    | 0.18    |
| S12     | 0.15 X 1.20    | 0.18    |
| S13     | 0.15 X 1.20    | 0.18    |
| S14     | 0.15 X 1.20    | 0.18    |
| TOTAL   |                | 1205.03 |

| POLYGON | SIZE           | AREA    |
|---------|----------------|---------|
| A-BLOCK | 11.55 X 104.55 | 1207.55 |
| D1      | 0.00 X 11.55   | 0.00    |
| S1      | 3.40 X 3.45    | 11.73   |
| S2      | 3.40 X 3.45    | 11.73   |
| S3      | 3.40 X 3.45    | 11.73   |
| S4      | 3.40 X 3.45    | 11.73   |
| S5      | 3.40 X 3.45    | 11.73   |
| S6      | 3.40 X 3.45    | 11.73   |
| S7      | 3.40 X 3.45    | 11.73   |
| S8      | 3.40 X 3.45    | 11.73   |
| S9      | 3.40 X 3.45    | 11.73   |
| S10     | 3.40 X 3.45    | 11.73   |
| S11     | 3.40 X 3.45    | 11.73   |
| S12     | 3.40 X 3.45    | 11.73   |
| S13     | 3.40 X 3.45    | 11.73   |
| S14     | 3.40 X 3.45    | 11.73   |
| S15     | 3.40 X 3.45    | 11.73   |
| S16     | 3.40 X 3.45    | 11.73   |
| S17     | 3.40 X 3.45    | 11.73   |
| S18     | 3.40 X 3.45    | 11.73   |
| S19     | 3.40 X 3.45    | 11.73   |
| S20     | 3.40 X 3.45    | 11.73   |
| S21     | 3.40 X 3.45    | 11.73   |
| S22     | 3.40 X 3.45    | 11.73   |
| S23     | 3.40 X 3.45    | 11.73   |
| S24     | 3.40 X 3.45    | 11.73   |
| S25     | 3.40 X 3.45    | 11.73   |
| S26     | 3.40 X 3.45    | 11.73   |
| S27     | 3.40 X 3.45    | 11.73   |
| S28     | 3.40 X 3.45    | 11.73   |
| S29     | 3.40 X 3.45    | 11.73   |
| D1      | 0.15 X 1.20    | 0.18    |
| D2      | 0.15 X 1.20    | 0.18    |
| D3      | 0.15 X 1.20    | 0.18    |
| D4      | 0.15 X 1.20    | 0.18    |
| D5      | 0.15 X 1.20    | 0.18    |
| D6      | 0.15 X 1.20    | 0.18    |
| D7      | 0.15 X 1.20    | 0.18    |
| D8      | 0.15 X 1.20    | 0.18    |
| D9      | 0.15 X 1.20    | 0.18    |
| D10     | 0.15 X 1.20    | 0.18    |
| D11     | 0.15 X 1.20    | 0.18    |
| D12     | 0.15 X 1.20    | 0.18    |
| D13     | 0.15 X 1.20    | 0.18    |
| D14     | 0.15 X 1.20    | 0.18    |
| TOTAL   |                | 864.86  |

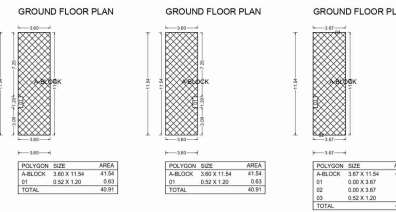
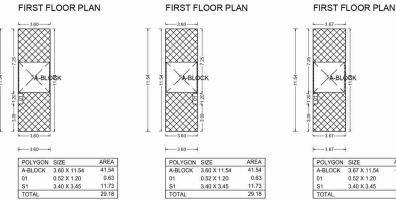

**CARPET DETAILS**

| BUILDING NAME | FLOOR NAME       | CARPET NAME | CARPET AREA | ENC BAL AREA | TERRACE AREA | OPEN BAL AREA |
|---------------|------------------|-------------|-------------|--------------|--------------|---------------|
| A (ROW HOUSE) | FIRST FLOOR PLAN | SPLIT 1     | 68.14       | 0.00         | 0.00         | 7.20          |
|               |                  | SPLIT 10    | 68.14       | 0.00         | 0.00         | 7.20          |
|               |                  | SPLIT 11    | 68.14       | 0.00         | 0.00         | 7.20          |
|               |                  | SPLIT 12    | 68.14       | 0.00         | 0.00         | 7.20          |
|               |                  | SPLIT 13    | 68.14       | 0.00         | 0.00         | 7.20          |
|               |                  | SPLIT 14    | 68.14       | 0.00         | 0.00         | 7.20          |
|               |                  | SPLIT 15    | 68.14       | 0.00         | 0.00         | 7.20          |
|               |                  | SPLIT 16    | 68.14       | 0.00         | 0.00         | 7.20          |
|               |                  | SPLIT 17    | 68.14       | 0.00         | 0.00         | 7.20          |
|               |                  | SPLIT 18    | 68.14       | 0.00         | 0.00         | 7.20          |
|               |                  | SPLIT 19    | 68.14       | 0.00         | 0.00         | 7.20          |
|               |                  | SPLIT 2     | 68.14       | 0.00         | 0.00         | 7.20          |
|               |                  | SPLIT 21    | 68.14       | 0.00         | 0.00         | 7.20          |
|               |                  | SPLIT 22    | 68.14       | 0.00         | 0.00         | 7.20          |
| SPLIT 23      | 68.14            | 0.00        | 0.00        | 7.20         |              |               |
| SPLIT 24      | 68.14            | 0.00        | 0.00        | 7.20         |              |               |
| SPLIT 25      | 68.14            | 0.00        | 0.00        | 7.20         |              |               |
| SPLIT 26      | 68.14            | 0.00        | 0.00        | 7.20         |              |               |
| SPLIT 27      | 68.14            | 0.00        | 0.00        | 7.20         |              |               |
| SPLIT 28      | 68.14            | 0.00        | 0.00        | 7.20         |              |               |
| SPLIT 29      | 68.14            | 0.00        | 0.00        | 7.20         |              |               |
| SPLIT 3       | 68.14            | 0.00        | 0.00        | 7.20         |              |               |
| SPLIT 4       | 68.14            | 0.00        | 0.00        | 7.20         |              |               |
| SPLIT 5       | 68.14            | 0.00        | 0.00        | 7.20         |              |               |
| SPLIT 6       | 68.14            | 0.00        | 0.00        | 7.20         |              |               |
| SPLIT 7       | 68.14            | 0.00        | 0.00        | 7.20         |              |               |
| SPLIT 8       | 68.14            | 0.00        | 0.00        | 7.20         |              |               |
| SPLIT 9       | 68.14            | 0.00        | 0.00        | 7.20         |              |               |

**AREA STATEMENT**

| NO | DESCRIPTION                                    | SO M    |
|----|--|---------|
| 1  | TOTAL AREA OF PLOT                             | 8607.00 |
| 2  | CONCRETE ROAD                                  | 0.00    |
| 3  | ROAD WIDENING AREA                             | 0.00    |
| 4  | PROPOSED STP ROAD                              | 0.00    |
| 5  | AMENITY RESERVATION                            | 0.00    |
| 6  | AMENITY AREA                                   | 0.00    |
| 7  | AMENITY SPACE                                  | 0.00    |
| 8  | PROPOSED AREA                                  | 0.00    |
| 9  | NET AREA OF PLOT (1-2)                         | 8607.00 |
| 10 | RECREATIONAL OPEN SPACE                        | 0.00    |
| 11 | REGULATED AREA                                 | 0.00    |
| 12 | PROPOSED AREA                                  | 0.00    |
| 13 | AMENITY SPACE                                  | 0.00    |
| 14 | CONCRETE ROAD                                  | 0.00    |
| 15 | ROAD WIDENING AREA (16 X 3.5M)                 | 0.00    |
| 16 | NET AREA OF PLOT (9-15)                        | 11000   |
| 17 | BRICK PERMISSIBLE F.F. AREA                    | 3047.75 |
| 18 | ADDITION OF AREA FOR F.F.                      | 0.00    |
| 19 | ROAD WIDENING AREA (16 X 3.5M)                 | 0.00    |
| 20 | STP ROAD AREA (1.65 X 2.0)                     | 0.00    |
| 21 | AMENITY SPACE (1.65 X 3.5M)                    | 0.00    |
| 22 | PREPARED F.F. AREA                             | 0.00    |
| 23 | EXISTING FLOOR AREA                            | 0.00    |
| 24 | PROPOSED COMMERCIAL AREA                       | 888.16  |
| 25 | PROPOSED INDUSTRIAL AREA                       | 0.00    |
| 26 | PROPOSED SPECIAL FIB AREA                      | 0.00    |
| 27 | EXCESS BALCONY AREA TAKEN IN F.F.              | 0.00    |
| 28 | EXCESS TERRACE AREA TAKEN IN F.F.              | 0.00    |
| 29 | TOTAL BUILT UP AREA IN 'm' (Existing Area 153) | 8693.93 |
| 30 | F.F. CONSUMED (TOT)                            | 11000   |
| 31 | AREA FOR INCLUSIVE HOUSING (Any)               | 0.00    |
| 32 | PROPOSED                                       | 0.00    |

**CERTIFICATE OF AREA**

| NO | DESCRIPTION                                    | SO M    |
|----|--|---------|
| 1  | TOTAL BUILT UP AREA                            | 8693.93 |
| 2  | PROPOSED COMMERCIAL AREA                       | 888.16  |
| 3  | PROPOSED INDUSTRIAL AREA                       | 0.00    |
| 4  | PROPOSED SPECIAL FIB AREA                      | 0.00    |
| 5  | EXCESS BALCONY AREA TAKEN IN F.F.              | 0.00    |
| 6  | EXCESS TERRACE AREA TAKEN IN F.F.              | 0.00    |
| 7  | TOTAL BUILT UP AREA IN 'm' (Existing Area 153) | 8693.93 |
| 8  | F.F. CONSUMED (TOT)                            | 11000   |

**OWNER'S DECLARATION**

I, the undersigned hereby declare that the above area is correct and true as per the plan submitted by the applicant and approved by the competent authority. We, the undersigned person or persons, do hereby declare that the above area is correct and true as per the plan submitted by the applicant and approved by the competent authority.

**LEGEND**

- PROPOSED ROOM BLACK
- PROPOSED WALL BROWN
- PROPOSED FLOOR YELLOW
- PROPOSED TERRACE GREEN
- PROPOSED BALCONY AREA YELLOW
- PROPOSED STP ROAD RED
- PROPOSED CONCRETE ROAD RED
- PROPOSED AMENITY SPACE RED
- PROPOSED AMENITY RESERVATION RED
- PROPOSED AMENITY AREA RED
- PROPOSED AMENITY SPACE RED
- PROPOSED AMENITY RESERVATION RED
- PROPOSED AMENITY AREA RED
- PROPOSED AMENITY SPACE RED
- PROPOSED AMENITY RESERVATION RED
- PROPOSED AMENITY AREA RED

**OWNER'S SIGNATURE**

**PROJECT Building Permission**

Plot No. 1034, CTS No. 1034, Survey No. 30/2011

Block: Mahanagar

Area: Mahanagar

Project Building Permission: 1034

Scale: 1:100

Drawn by: Checked by: 1034

Date: 10/04/2019