

Valuation Report of the Immovable Property



Details of the property under consideration:

Name of Owner: **Mr. Swapnil Suhas Narwankar**

Residential Flat No. 42, 4th Floor, Building No. 12, "Kaveri Co-op. Hsg. Soc. Ltd.", Kalpataru Kamdhenu Complex, Hari Om Nagar, Mulund (East), Mumbai – 400 081, State - Maharashtra, Country – India.

Latitude Longitude: 19°10'27.3"N 72°58'23.7"E

Think.Innovate.Create

Valuation Prepared for:

Private Valuation



Our Pan India Presence at :

 Mumbai	 Aurangabad	 Pune	 Rajkot
 Thane	 Nanded	 Indore	 Raipur
 Delhi NCR	 Nashik	 Ahmedabad	 Jaipur

 **Regd. Office :** B1-001, U/B Floor, Boomerang, Chandivali Farm Road, Andheri (East), Mumbai - 400 072, (M.S.), INDIA
 TeleFax : +91 22 28371325/24
 mumbai@vastukala.org

VALUATION OPINION REPORT

This is to certify that the property bearing Residential Flat No. 42, 4th Floor, Building No. 12, "Kaveri Co-op. Hsg. Soc. Ltd.", Kalpataru Kamdhenu Complex, Hari Om Nagar, Mulund (East), Mumbai – 400 081, State - Maharashtra, Country – India belongs to **Mr. Swapnil Suhas Narwankar**.

Boundaries of the property.

North	: Internal Road
South	: Open Space
East	: Open Space
West	: Yogeshwar CHSL

Considering various parameters recorded, existing economic scenario, and the information that is available with reference to the development of neighborhood and method selected for valuation, we are of the opinion that, the property premises can be assessed and valued for **Fair Market Value** purpose at ₹ 1,91,50,000 (Rupees One Crore Ninety One Lakh Fifty Thousand Only).

The valuation of the property is based on the documents produced by the concern. Legal aspects have not been taken into considerations while preparing this valuation report.

Hence certified

For VASTUKALA CONSULTANTS (I) PVT. LTD.

Think.Innovate.C



Director

Auth. Sign.

Manoj B. Chalikwar

Registered Valuer
Chartered Engineer (India)
Reg. No. CAT-I-F-1763
Encl: Valuation report.



Our Pan India Presence at :

Mumbai	Aurangabad	Pune	Rajkot
Thane	Nanded	Indore	Raipur
Delhi NCR	Nashik	Ahmedabad	Jaipur

Regd. Office : B1-001, U/B Floor, Boomerang,
Chandivali Farm Road, Andheri (East),
Mumbai - 400 072, (M.S.), INDIA
TeleFax : +91 22 28371325/24
mumbai@vastukala.org

Vastukala Consultants (I) Pvt. Ltd.B1-001, U/B Floor, **Boomerang**, Chandivali Farm Road, Powai, Andheri (East), Mumbai – 400 072**VALUATION REPORT (IN RESPECT OF FLAT)**

I		General	
1.	Purpose for which the valuation is made	:	As per request from Private Clients, to assess Fair Market Value of the property under reference for Fair Market Value purpose.
2.	a)	Date of inspection	: 21.02.2024
	b)	Date on which the valuation is made	: 09.03.2024 (R)
3.	List of documents produced for perusal		
	i) Copy of Agreement for Sale dated 19.12.2006 between M/s. Kamdhenu Construction (The Developers) And Mr. Swapnil Suhas Narwankar (The Purchaser's).		
4.	Name of the owner(s) and his / their address (es) with Phone no. (details of share of each owner in case of joint ownership)	:	Mr. Swapnil Suhas Narwankar Address: Residential Flat No. 42, 4 th Floor, Building No. 12, “ Kaveri Co-op. Hsg. Soc. Ltd. ”, Kalpataru Kamdhenu Complex, Hari Om Nagar, Mulund (East), Mumbai – 400 081, State - Maharashtra, Country – India. Contact Person: Mrs. Shilpa Narwankar (Owner's Wife) Contact No. 9167273331 Sole Ownership
5.	Brief description of the property (Including Leasehold / freehold etc.)	:	The property is a Residential No. 42 is located on 4 th floor. The composition of Flat is Living Room + Dining + 2 Bedrooms + Storage Room + Kitchen + WC + Bath + Dry Balcony Area. The property is at 2.6 Km. travelling distance from nearest railway station Mulund.
6.	Location of property	:	
	a)	Plot No. / Survey No.	: C.T.S. No. 88/3, 89, 90, 91, 92, 93, 94/4, 94/5, 95/6, 95/7, 95/8, 95/9, 95/10 and 95/11
	b)	Door No.	: Residential Flat No. 42
	c)	C.T.S. No. / Village	: C.T.S. No. 88/3, 89, 90, 91, 92, 93, 94/4, 94/5, 95/6, 95/7, 95/8, 95/9, 95/10 and 95/11 Village – Mulund
	d)	Ward / Taluka	: Taluka – Kurla
	e)	Mandal / District	: District - Mumbai
	f)	Date of issue and validity of layout of approved map / plan	: Copy of Approved Plan not provided for our verification.
	g)	Approved map / plan issuing authority	:
	h)	Whether genuineness or authenticity of approved map/ plan is verified	: N.A.

	i)	Any other comments by our empanelled valuers on authentic of approved plan	N.A.	
7.		Postal address of the property	:	Residential Flat No. 42, 4 th Floor, Building No. 12, "Kaveri Co-op. Hsg. Soc. Ltd.", Kalpataru Kamdhenu Complex, Hari Om Nagar, Mulund (East), Mumbai – 400 081, State - Maharashtra, Country – India
8.		City / Town	:	Mumbai
		Residential area	:	Yes
		Commercial area	:	No
		Industrial area	:	No
9.		Classification of the area	:	
	i)	High / Middle / Poor	:	Middle Class
	ii)	Urban / Semi Urban / Rural	:	Urban
10.		Coming under Corporation limit / Village Panchayat / Municipality	:	Village – Mulund Municipal Corporation of Greater Mumbai
11.		Whether covered under any State / Central Govt. enactments (e.g., Urban Land Ceiling Act) or notified under agency area/ scheduled area / cantonment area	:	No
12.		Boundaries of the property		As per Site As per Documents
		North	:	Internal Road Details not available
		South	:	Open Space Details not available
		East	:	Open Space Details not available
		West	:	Yogeshwar CHSL Details not available
13		Dimensions of the site		N. A. as property under consideration is Flat in building.
				A B As per the Deed Actuals
		North	:	- -
		South	:	- -
		East	:	- -
		West	:	- -
14.		Extent of the site	:	Carpet Area in Sq. Ft. = 766.00 (Area as Agreement for Sale) Built Up Area Sq. Ft. = 919.00 (Carpet Area + 20%)
14.1		Latitude, Longitude & Co-ordinates of Flat	:	19°10'27.3"N 72°58'23.7"E
15.		Extent of the site considered for Valuation (least of 13A& 13B)	:	Carpet Area in Sq. Ft. = 766.00 (Area as Agreement for Sale)
16		Whether occupied by the owner / tenant? If occupied by tenant since how long? Rent received per month.	:	Owner Occupied

II	APARTMENT BUILDING	
1.	Nature of the Apartment	: Residential Zone
2.	Location	:
	C.T.S. No.	: C.T.S. No. 88/3, 89, 90, 91, 92, 93, 94/4, 94/5, 95/6, 95/7, 95/8, 95/9, 95/10 and 95/11 Village – Mulund
	Block No.	: -
	Ward No.	: -
	Village / Municipality / Corporation	: Village – Mulund Municipal Corporation of Greater Mumbai
	Door No., Street or Road (Pin Code)	: Residential Flat No. 42
3.	Description of the locality Residential / Commercial / Mixed	: Residential
4.	Year of Construction	: 2007 (As per site information)
5.	Number of Floors	: Ground (p) + Stilt (p) + 27 upper floors.
6.	Type of Structure	: R.C.C. Framed Structure
7.	Number of Dwelling units in the building	: -
8.	Quality of Construction	: Good
9.	Appearance of the Building	: Good
10.	Maintenance of the Building	: Good
11.	Facilities Available	:
	Lift	: 3 lifts
	Protected Water Supply	: Municipal Water supply
	Underground Sewerage	: Connected to Municipal Sewerage System
	Car parking - Open / Covered	: Stilt Car Parking
	Is Compound wall existing?	: Yes
	Is pavement laid around the Building	: Yes

III	Residential	
1	The floor in which the Flat is situated	: 4 th Floor
2	Door No. of the Flat	: Residential Flat No. 42
3	Specifications of the Flat	:
	Roof	: R.C.C. Slab
	Flooring	: Vitrified, Granite flooring
	Doors	: Teak Wood door frame with Flush doors
	Windows	: Alluminum sliding windows
	Fittings	: Concealed plumbing with C.P. fittings. Electrical wiring with Concealed.
	Finishing	: Cement Plastering
4	House Tax	:
	Assessment No.	: Details not available
	Tax paid in the name of:	: Details not available
	Tax amount:	: Details not available
5	Electricity Service connection No.:	: Details not available
	Meter Card is in the name of:	: Details not available
6	How is the maintenance of the Flat?	: Good
7	Agreement executed in the name of	: Mr. Swapnil Suhas Narwankar

8	What is the undivided area of land as per Sale Deed?	:	Details not available
9	What is the plinth area of the Residential?	:	Built Up Area Sq. Ft. = 919.00 (Carpet Area + 20%)
10	What is the floor space index (app.)	:	As per MCGM norms
11	What is the Carpet Area of the Flat?	:	Carpet Area in Sq. Ft. = 766.00 (Area as Agreement for Sale)
12	Is it Posh / I Class / Medium / Ordinary?	:	Middle Class
13	Is it being used for Residential or Commercial purpose?	:	Residential purpose
14	Is it Owner-occupied or let out?	:	Owner Occupied
15	If rented, what is the monthly rent?	:	₹ 39,000.00 Expected rental income per month
IV	MARKETABILITY	:	
1	How is the marketability?	:	Good
2	What are the factors favouring for an extra Potential Value?	:	Located in developed area
3	Any negative factors are observed which affect the market value in general?	:	No
V	Rate	:	
1	After analyzing the comparable sale instances, what is the composite rate for a similar Flat with same specifications in the adjoining locality? - (Along with details / reference of at - least two latest deals / transactions with respect to adjacent properties in the areas)	:	₹ 23,000.00 to ₹ 28,000.00 per Sq. Ft. on Carpet Area
2	Assuming it is a new construction, what is the adopted basic composite rate of the Flat under valuation after comparing with the specifications and other factors with the Flat under comparison (give details).	:	₹ 25,000.00 per Sq. Ft.
3	Break – up for the rate	:	
	I. Building + Services	:	₹ 3,000.00 per Sq. Ft.
	II. Land + others	:	₹ 23,000.00 per Sq. Ft.
4	Guideline rate obtained from the Registrar's Office (an evidence thereof to be enclosed)	:	₹ 1,42,910.00 per Sq. M. i.e., ₹ 13,277.00 per Sq. Ft.
	Guideline rate (after Deprecation)	:	₹ 1,30,565.00 per Sq. M. i.e., ₹ 12,130.00 per Sq. Ft.
5	In case of variation of 20% or more in the valuation proposed by the Valuer and the Guideline value provided in the State Govt. notification or Income Tax Gazette justification on variation has to be given	:	It is a foregone conclusion that market value is always more than the RR price. As the RR Rates area Fixed by respective State Government for computing Stamp Duty / Rgstn. Fees. Thus the differs from place to place and Location, Amenities per se as evident from the fact than even RR Rates Decided by Government Differs.
VI	COMPOSITE RATE ADOPTED AFTER DEPRECIATION	:	
a	Depreciated building rate	:	
	Replacement cost of Flat with Services (v(3)i)	:	-

	Age of the building	:	17 years
	Life of the building estimated	:	43 years Subject to proper, preventive periodic maintenance & structural repairs.
b	Total composite rate arrived for Valuation	:	₹ 25,000.00 per Sq. Ft.

Details of Valuation:

Sr. No.	Description	Qty.	Rate per unit (₹)	Estimated Value (₹)
1	Present value of the Flat	766.00 Sq. Ft.	25,000.00	1,91,50,000.00
	Fair Market Value of the property			1,91,50,000.00
	Insurance value of the property (919.00 X ₹ 2,500.00)			22,97,500.00
	Guideline value of the property (919.00 X ₹ 12,130.00)			1,11,47,470.00

Justification for price / rate

The Market Value of the property is based on facts of markets discovered by us during our enquiries, however the government rate value in this case is less than the market value arrived by us. We are of the opinion that the value arrive by us will prove to be correct if an Auction of the subject property is carried out. As far as Market Value in Index II is concerned, it is not possible to comment on same, may be government rates are fixed by sampling during same point of time in part and whereas, Market values change every month.

In most of the cases the actual deal amount or Transaction value is not reflected in Index II because of various Market practices. As Valuer, we always try to give a value which is correct reflection of actual transaction value irrespective of any factors in market.

Method of Valuation / Approach

The sales comparison approach uses the market data of sale prices to estimate the value of a real estate property. Property valuation in this method is done by comparing a property to other similar properties that have been recently sold. Comparable properties, also known as comparables, or comps, must share certain features with the property in question. Some of these include physical features such as square footage, number of rooms, condition, and age of the building; however, the most important factor is no doubt the location of the property. Adjustments are usually needed to account for differences as no two properties are exactly the same. To make proper adjustments when comparing properties, real estate appraisers must know the differences between the comparable properties and how to value these differences. The sales comparison approach is commonly used for Residential Flat, where there are typically many comparables available to analyze. As the property is a Residential Flat, we have adopted Sale Comparison Approach Method for the purpose of valuation. The Price for similar type of property in the nearby vicinity is in the range of ₹ 24,000.00 to ₹ 28,000.00 per Sq. Ft. on Carpet Area. Considering the rate with attached report, current market conditions, demand and supply position, Flat size, location, upswing in real estate prices, sustained demand for Residential Flat, all-round development of commercial and residential application in the locality etc. We estimate ₹ 25,000.00 per Sq. Ft. on Carpet Area for valuation.

Impending threat of acquisition by government for road widening / public service purposes, sub merging & applicability of CRZ provisions (Distance from sea-cost / tidal level must be incorporated) and their effect on	
i) Salability	Good
ii) Likely rental values in future in	₹ 39,000.00 Expected rental income from the property per month
iii) Any likely income it may generate	Rental Income

Actual site photographs

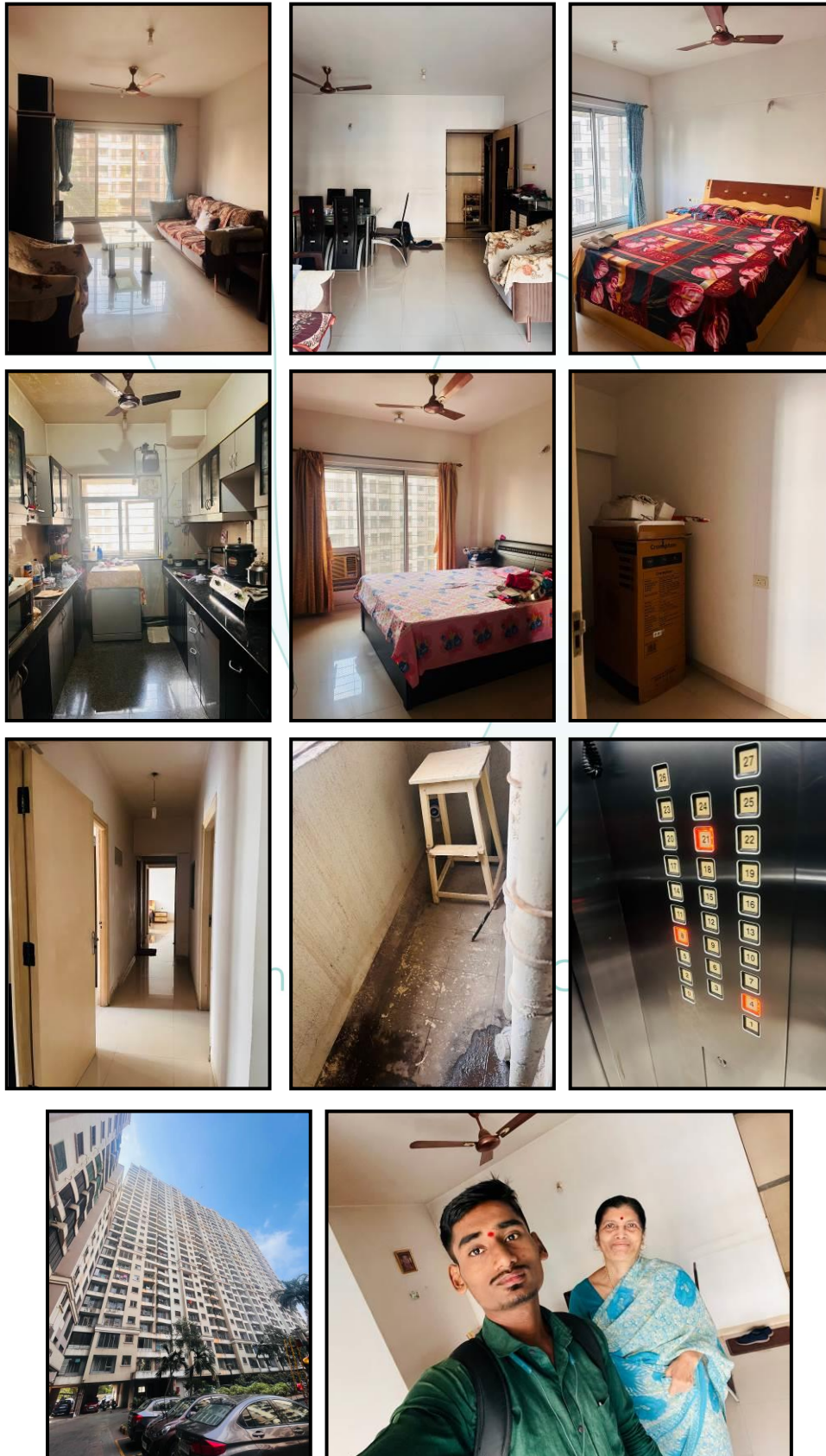

Route Map of the property

Site: [ulr](#)

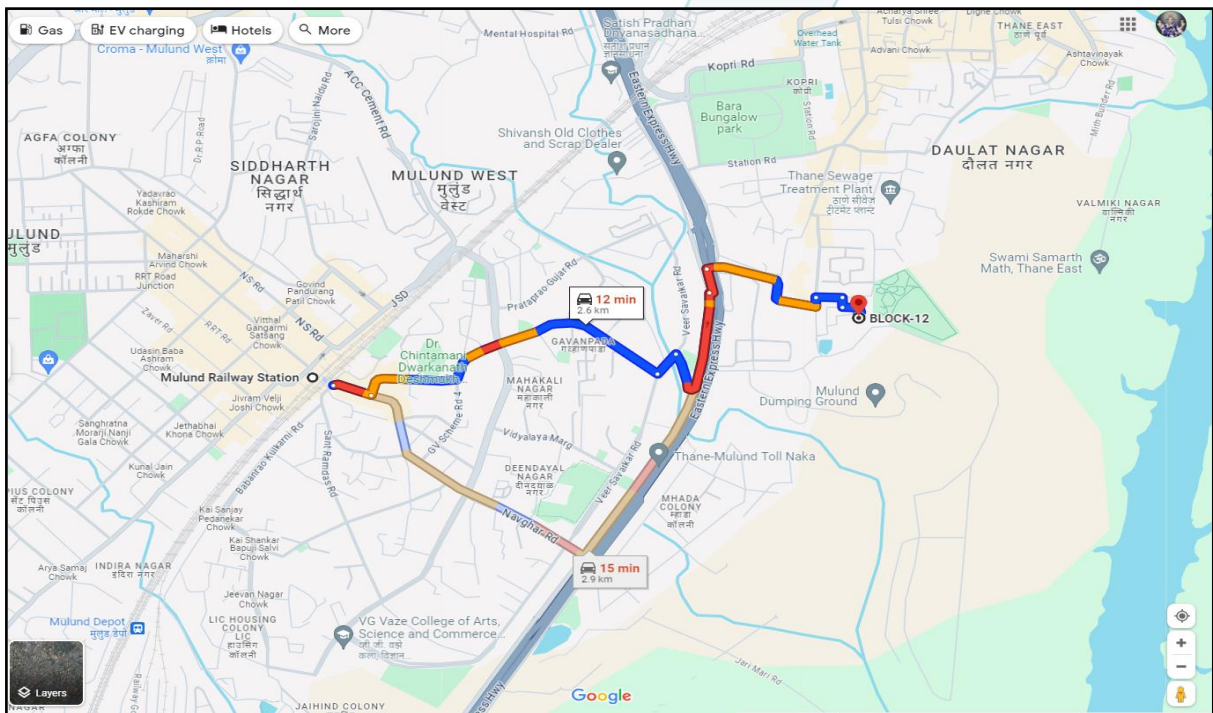
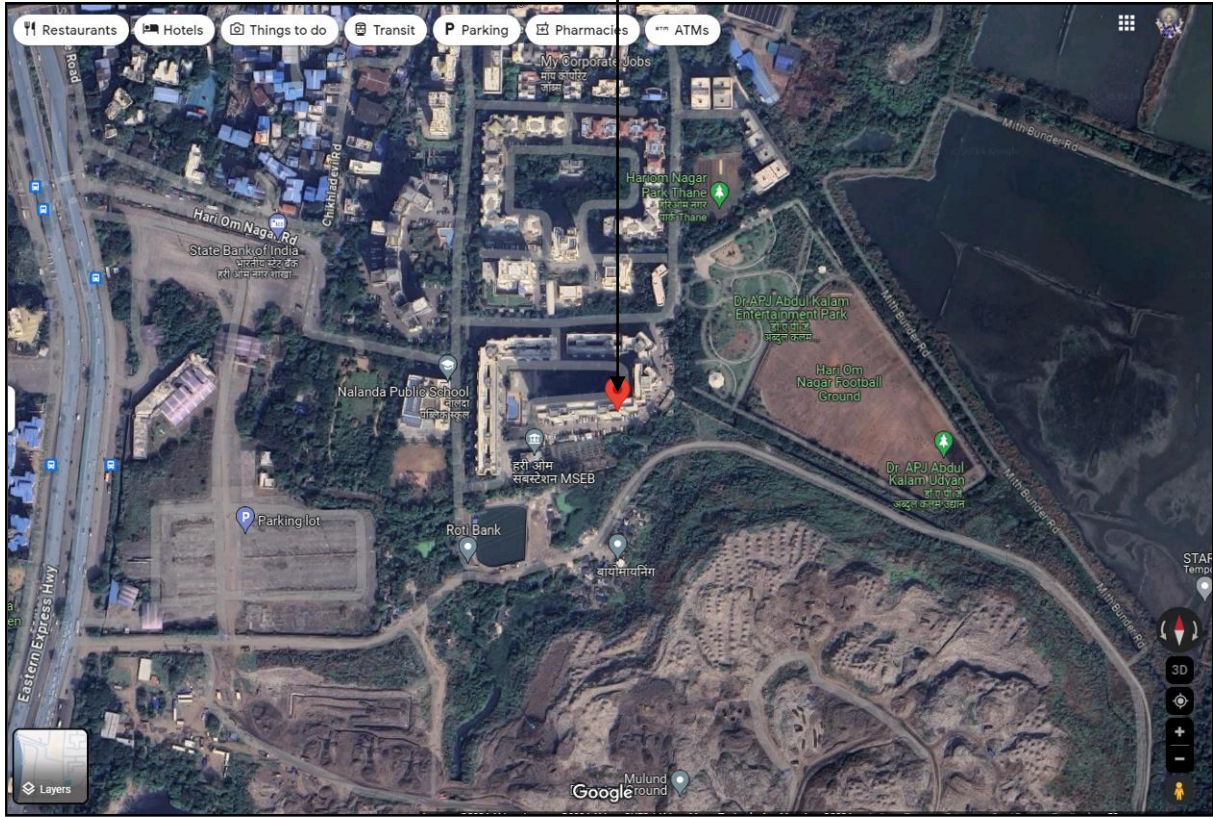

Latitude Longitude: 19°10'27.3"N 72°58'23.7"E

Note: The Blue line shows the route to site from nearest railway station (Mulund – 2.6 Km.)

Ready Reckoner Rate



**Department of
Registration & Stamps**
Government Of Maharashtra

**नोंदणी व मद्रांक
विभाग**
महाराष्ट्र शासन



Valuation
Home
Rate Guideline
LOGOUT

Location Details

Select Type Development Agreement Tenant Occupied Other

Division Name Mumbai [Help on Division](#)

District Name	मुंबई(उपनगर)	Zone Name	124-मुंबई (पू) - कुला
Attribute	सि.टी.एस. नंबर	88	SubZone Name भुभाग-उत्तरेस व पूर्वस गाव

Open Land	Residence	Office	Shop	Industry	Unit
70290	142910	164340	178630	142910	Square Meter

Think.Innovate.Create

Price Indicators

99acres Buy ▾ Enter Locality / Project / Society / Landmark 🔍

Home > Property in Mumbai > Flats in Mumbai > Flats in Mulund > Flats in Mulund East > 2 BHK Flats in Mulund East

Posted on Feb 12, 2024 | Ready to move

₹1.45 Cr @ 24,786 per sq.ft. **2BHK 2Baths**
 Estimated EMI ₹1,15,812
 Flat/Apartment for Sale
 in Shri Omkar CHS, Mulund East, Central Mumbai, Mumbai

RERA STATUS NOT AVAILABLE | Website: <https://maharera.t.mahaonline.gov.in/>

Overview Dealer Details Price Trends Explore Locality Recommendations Article >

Videos (1) **Property (11)**

Area
 Carpet area: 585 sq.ft. (54.35 sq.m.)

Configuration
 2 Bedrooms, 2 Bathrooms, No Balcony

Price
 ₹1.45 Crore
 @ 24,786 per sq.ft. (All Inclusive, Negotiable)
[View Price Details](#)

Address
 Shri Omkar CHS
 Mulund East, Central Mumbai

Floor Number
 13th of 14 Floors

Facing
 North-East

Property Age
 1 to 5 Year Old

★ 2 people shortlisted this property since last week

magicbricks Buy ▾ Rent ▾ Sell ▾ Home Loans ▾ Login ▾ Post Property **₹500**

Posted on: Feb 25, 24 | Property ID: 71568377

Get full support from Relationship Manager **MB Prime** ✓ Shortlists Properties ✓ Communicates with Owners ✓ Live Video Call **Join Prime @ 50% OFF**

₹1.20 Cr EMI - ₹ 54k | [Get Loan offers from 34+ banks](#)

600 Sq-ft 2 BHK Flat For Sale in **Mulund East, Mumbai**

2 Beds | 2 Baths | Semi-Furnished

Super Built-Up Area
 600 sqft • ₹20,000/sqft

Floor
 13 (Out of 22 Floors)

Transaction Type
 Resale

Status
 Ready to Move

Furnished Status
 Semi-Furnished

Contact Owner
Apeksha Sudhir Pokharkar
 +91-97XXXXXXX
Get Phone No.

Contact Owner **Get Phone No.** Last contact made 4 days ago

As a result of my appraisal and analysis, it is my considered opinion that the **Fair Market Value Purpose** of the above property in the prevailing condition with aforesaid specifications is **₹ 1,91,50,000 (Rupees One Crore Ninety One Lakh Fifty Thousand Only)**.

Place: Mumbai

Date: 09.03.2024

For VASTUKALA CONSULTANTS (I) PVT. LTD.

Director

Manoj B. Chalikwar

Registered Valuer

Chartered Engineer (India)

Reg. No. IBBI / RV / 07/2018/10366

Reg. No. CAT-I-F-1763

Auth. Sign.

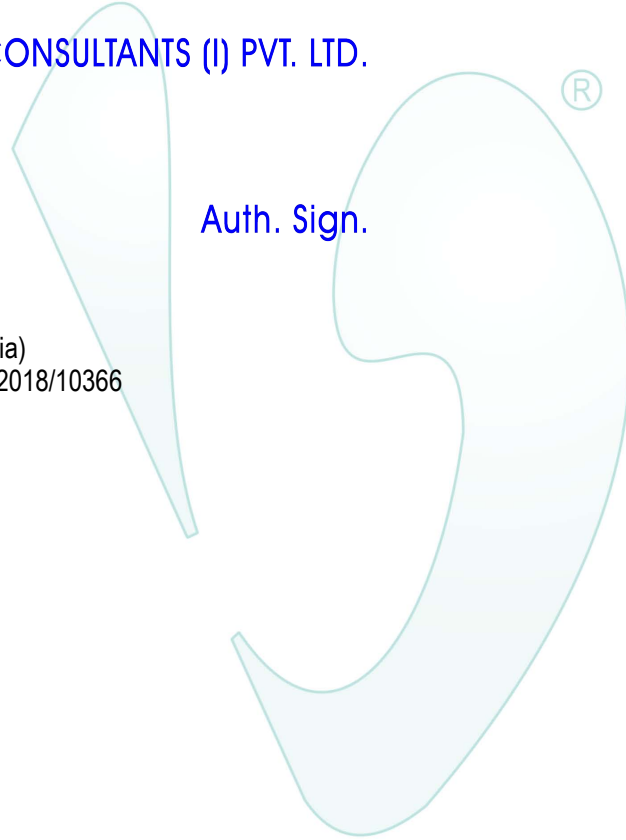

Think.Innovate.Create

(Annexure-IV)

DECLARATION-CUM-UNDERTAKING

I, Manoj Chalikwar son of Shri. Baburao Chalikwar do hereby solemnly affirm and state that:

- a. I am a citizen of India.
- b. I will not undertake valuation of any assets in which I have a direct or indirect interest or become so interested at any time during a period of three years prior to my appointment as valuer or three years after the valuation of assets was conducted by me.
- c. The information furnished in my valuation report dated 09.03.2024 is true and correct to the best of my knowledge and belief and I have made an impartial and true valuation of the property.
- d. I/ my authorized representative have personally inspected the property on 21.02.2024. The work is not sub - contracted to any other valuer and carried out by myself.
- e. Valuation report is submitted in the format as prescribed by the bank.
- f. I have not been depanelled / delisted by any other bank and in case any such depanelment by other banks during my empanelment with you, I will inform you within 3 days of such depanelment.
- g. I have not been removed / dismissed from service / employment earlier.
- h. I have not been convicted of any offence and sentenced to a term of imprisonment
- i. I have not been found guilty of misconduct in my professional capacity.
- j. I have not been declared to be unsound mind
- k. I am not an undischarged bankrupt, or has not applied to be adjudicated as a bankrupt;
- l. I am not an undischarged insolvent.
- m. I have not been levied a penalty under section 271J of Income-tax Act, 1961 (43 of 1961) and time limit for filing appeal before Commissioner of Income-tax (Appeals) or Income-tax Appellate Tribunal, as the case may be has expired, or such penalty has been confirmed by Income-tax Appellate Tribunal, and five years have not elapsed after levy of such penalty
- n. I have not been convicted of an offence connected with any proceeding under the

Income Tax Act 1961, Wealth Tax Act 1957 or Gift Tax Act 1958 and

- o. My PAN Card number as applicable is AERPC9086P
- p. I undertake to keep you informed of any events or happenings which would make me ineligible for empanelment as a valuer
- q. I have not concealed or suppressed any material information, facts and records and I have made a complete and full disclosure
- r. I have read the Handbook on Policy, Standards and procedure for Real Estate Valuation, 2011 of the IBA and this report is in conformity to the "Standards" enshrined for valuation in the Part - B of the above handbook to the best of my ability.
- s. I have read the International Valuation Standards (IVS) and the report submitted to the Bank for the respective asset class is in conformity to the "Standards" as enshrined for valuation in the IVS in "General Standards" and "Asset Standards" as applicable. The valuation report is submitted in the prescribed format of the bank.
- t. I abide by the Model Code of Conduct for empanelment of valuer in the Bank. (Annexure V - A signed copy of same to be taken and kept along with this declaration)
- u. I am registered under Section 34 AB of the Wealth Tax Act, 1957.
- v. I am valuer registered with Insolvency & Bankruptcy Board of India (IBBI)
- w. My CIBIL Score and credit worthiness is as per Bank's guidelines.
- x. I am Director of the company, who is competent to sign this valuation report.
- y. I will undertake the valuation work on receipt of Letter of Engagement generated from the system (i.e. LLMS / LOS) only.
- z. Further, I hereby provide the following information.

Sr. No.	Particulars	Valuer comment
1.	background information of the asset being valued;	The property under consideration was purchased by Swapnil Suhas Narwankar from Kamdhenu Constructions vide Agreement for Sale dated 19.12.2006.
2.	purpose of valuation and appointing authority	As per request from Private Clients, to assess Fair Market Value of the property under reference for Fair Market Value Purpose.
3.	identity of the valuer and any other experts involved in the valuation;	Manoj B. Chalikwar – Regd. Valuer Suraj Zore – Valuation Engineer Vaishali Sarmalkar – Technical Manager Pradnya Rasam – Technical Officer
4.	disclosure of valuer interest or conflict, if any;	We have no interest, either direct or indirect, in the property valued. Further to state that we do not have relation or any connection with property owner / applicant directly or indirectly. Further to state that we are an independent Valuer and in no way related to property owner / applicant
5.	date of appointment, valuation date and date of report;	Date of Appointment - 21.02.2024 Valuation Date – 09.03.2024 Date of Report - 09.03.2024
6.	inspections and/or investigations undertaken;	Physical Inspection done on 21.02.2024
7.	nature and sources of the information used or relied upon;	Market Survey at the time of site visit Ready Reckoner rates / Circle rates Online search for Registered Transactions Online Price Indicators on real estate portals Enquiries with Real estate consultants Existing data of Valuation assignments carried out by us
8.	procedures adopted in carrying out the valuation and valuation standards followed;	Sales Comparative Method
9.	restrictions on use of the report, if any;	This valuation is for the use of the party to whom it is addressed and for no other purpose. No responsibility is accepted to any third party who may use or rely on the whole or any part of this valuation. The valuer has no pecuniary interest that would conflict with the proper valuation of the property.
10.	major factors that were taken into account during the valuation;	current market conditions, demand and supply position, Residential Flat size, location, upswing in real estate prices, sustained demand for Residential Flat, all round development of commercial and residential application in the locality etc.
11.	Caveats, limitations and disclaimers to the extent they explain or elucidate the limitations faced by valuer, which shall not be for the purpose of limiting his responsibility for the valuation report.	Attached

Assumptions, Disclaimers, Limitations & Qualifications

Value Subject to Change

The subject appraisal exercise is based on prevailing market dynamics as on **09th March 2024** and does not take into account any unforeseeable developments which could impact the same in the future.

Our Investigations

We are not engaged to carry out all possible investigations in relation to the subject property. Where in our report we identify certain limitations to our investigations, this is to enable the reliant party to instruct further investigations where considered appropriate or where we recommend as necessary prior to reliance. Vastukala Consultants India Pvt. Ltd. (VCIPL) is not liable for any loss occasioned by a decision not to conduct further investigations

Assumptions

Assumptions are a necessary part of undertaking valuations. VCIPL adopts assumptions for the purpose of providing valuation advise because some matters are not capable of accurate calculations or fall outside the scope of our expertise, or out instructions. The reliant party accepts that the valuation contains certain specific assumptions and acknowledge and accept the risk of that if any of the assumptions adopted in the valuation are incorrect, then this may have an effect on the valuation.

Information Supplied by Others

The appraisal is based on the information provided by the client. The same has been assumed to be correct and has been used for appraisal exercise. Where it is stated in the report that another party has supplied information to VCIPL, this information is believed to be reliable but VCIPL can accept no responsibility if this should prove not to be so.

Future Matters

To the extent that the valuation includes any statement as to a future matter, that statement is provided as an estimate and/or opinion based on the information known to VCIPL at the date of this document. VCIPL does not warrant that such statements are accurate or correct.

Map and Plans

Any sketch, plan or map in this report is included to assist the reader while visualising the property and assume no responsibility in connection with such matters.

Site Details

Based on inputs received from Client and site visit conducted, we understand that the subject property is Residential Flat, **Carpet Area Sq. Ft. = 766.00** in the name of **Mr. Swapnil Suhas Narwankar**. Further, VCIPL has assumed that the subject property is free from any encroachment and is available as on the date of the appraisal.

Where reliance has been placed upon external sources of information in applying the valuation methodologies, unless otherwise specifically instructed by Client and/or stated in the valuation, VCIPL has not independently verified that information and VCIPL does not advise nor accept it as reliable. The person or entity to whom the report is addressed acknowledges and accepts the risk that if any of the unverified information in the valuation is incorrect, then this may have an effect on the valuation.

Not a Structural Survey

We state that this is a valuation report and not a structural survey

Other

All measurements, areas and ages quoted in our report are approximate

Legal

We have not made any allowances with respect to any existing or proposed local legislation relating to taxation on realization of the sale value of the subject property. VCIPL is not required to give testimony or to appear in court by reason of this appraisal report, with reference to the property in question, unless arrangement has been made thereof. Further, no legal advice on any aspects has been obtained for the purpose of this appraisal exercise

Property specific assumptions

Based on inputs received from the client and site visit conducted, we understand that the subject property is Residential Flat, admeasuring **Carpet Area Sq. Ft. = 766.00**

ASSUMPTIONS, CAVEATS, LIMITATION AND DISCLAIMERS

1. We assume no responsibility for matters of legal nature affecting the property appraised or the title thereto, nor do we render our opinion as to the title, which is assumed to be good and marketable.
2. The property is valued as though under responsible ownership.
3. It is assumed that the property is free of liens and encumbrances.
4. It is assumed that there are no hidden or unapparent conditions of the subsoil or structure that would render it more or less valuable. No responsibility is assumed for such conditions or for engineering that might be required to discover such factors.
5. There is no direct/ indirect interest in the property valued.
6. The rates for valuation of the property are in accordance with the Govt. approved rates and prevailing market rates.

For **VASTUKALA CONSULTANTS (I) PVT. LTD.**

Director

Auth. Sign.

Manoj B. Chalikwar

Registered Valuer

Chartered Engineer (India)

Reg. No. IBBI / RV / 07/2018/10366

Reg. No. CAT-I-F-1763



Vastukala Consultants (I) Pvt. Ltd.

An ISO 9001:2015 Certified Company

www.vastukala.org

