

VALUATION REPORT OF FIXED ASSETS



Name of Owner: **M/s. Jayaswal Neco Industries Ltd.**

Details of the property under consideration:

SPD & FPD at Village Siltara, Raipur; SPD at Bilha, Bilaspur; CCD at Anjora, Rajnandgaon; CD & ECD at Hingna, Nagpur, ACD at Butibori, Nagpur; Branch Office at Mumbai.



Report Prepared For

Jayaswal Neco Industries Ltd.,

Plot No. F-8, MIDC Industrial Area,

Hingna Road, Nagpur, PIN Code-440 016, State- Maharashtra, Country-India.

Vastukala Consultants (I) Pvt. Ltd.

B1-001, U/B Floor, Boomerang, Chandivali Farm Road, Powai, Andheri(East), Mumbai - 400 072.

☎ : +91 2228371324/25 | 📱 : +91 98195 97579 | 🌐 : www.vastukala.org

Mumbai • Delhi NCR • Indore • Aurangabad • Nanded • Pune
Raipur • Jaipur • Ahmedabad • Rajkot • Thane • Nashik

SUMMARY OF VALUATION

The Fair Market Value of JINL's Fixed asset Plant wise is as under: -

(Rs. in Crores)

S. No.	Plant	Land	Building	Plant & Machinery	Other Movable Assets	CWIP	Total
1	SPD at Village Siltara, Raipur	605.48	285.12	3,687.32	22.23	150.65	4,750.79
2	FPD at Siltara, Dist. Raipur	71.23	11.41	25.90	0.00	-	108.54
3	SPD at Bilaspur	30.03	-	-	0.01	36.80	66.83
4	CCD at Village Thanod Road, Post Anjora, Dist. Rajnandgaon	3.69	7.68	4.48	0.31	-	16.16
5	CD at MIDC Area, Hingna road, Nagpur	8.38	9.76	9.72	1.06	5.11	34.01
6	ECD at MIDC Area, Hingna road, Nagpur	6.04	6.12	39.70	0.24	0.10	52.20
7	ACD at Butibori, Nagpur	31.33	18.55	51.64	0.13	0.23	101.87
8	Branch Office at Mumbai	-	4.80	-	-	-	4.80
		756.17	343.44	3,818.76	23.97	192.88	5,135.21

SUMMARY OF FMV, RV & DSV:-

The FMV, RV & DSV of JINL's Fixed asset is as under: -

(Rs. in Crores)

S. No.	Plant	Land	Building	Plant & Machinery	Other Movable Assets	CWIP	Total
1	Fair Marke Value (FMV)	756.17	343.44	3,818.76	23.97	192.88	5,135.21
2	Realisable Value (RV)	680.56	291.92	3,245.95	20.37	163.94	4,402.74
3	Distress Sale Value (DSV)	604.94	240.41	2,673.13	16.78	135.01	3,670.27

Place: Mumbai

Date: 03.09.2024

For Vastukala Consultants (I) Pvt. Ltd.



Sharadkumar B. Chalikwar

Govt. Reg. Valuer
B.E.(Civil), M.E.(Civil), M.Sc. (Real Estate Valuation), M.Sc. (P&M Valuation), F.I.E. (India), F.I.V., M.I.C.A., FIWRS,
Chartered & Professional Engineer (India)
Reg. No. (N) CCIT/1-14/52/2008-09

Umang Ashwin Patel

Registered Valuer
B.Tech.(Mech.), M.Sc. (Real Estate Valuation),
M.Sc. (P&M Valuation)
Member – The Indian Institution of Valuers
Chartered Engineer (India)

Our Pan India Presence at :

-  Nanded
-  Thane
-  Ahmedabad
-  Delhi NCR
-  Mumbai
-  Nashik
-  Rajkot
-  Raipur
-  Aurangabad
-  Pune
-  Indore
-  Jaipur

Regd. Office

BI-001, U/B Floor, BOOMERANG, Chandivali Farm Road, Powai, Andheri East, Mumbai: 400072, (M.S), India

+91 2247495919

mumbai@vastukala.co.in

www.vastukala.co.in



To,
Mr. Kapil Shroff,
Chief Financial Officer
Jayaswal Neco Industries Ltd.,
Plot No. F-8, MIDC Industrial Area,
Hingna Road, Nagpur, PIN Code-440 016,
State- Maharashtra, Country-India.

Subject: Valuation of Fixed Assets of SPD & FPD at Village Siltara, Raipur; SPD at Bilha, Bilaspur; CCD at Anjora, Rajnandgaon; CD & ECD at Hingna, Nagpur, ACD at Butibori, Nagpur and Branch Office at Mumbai belonging to Jayaswal Neco Industries Ltd. for Private Purpose.

Sir,

This is with reference to terms of our engagement confirming Vastukala Consultants Private Limited confirming by **Chief Financial Officer, Jayaswal Neco Industries Ltd., Plot No. F-8, MIDC Industrial Area, Hingna Road, Nagpur, PIN Code-440 016, State- Maharashtra, Country-India** (the 'Client'). We enclose the report (the 'Report') prepared in connection with the services requested by the Client. We have carried out the valuation of Fixed Assets of SPD & FPD at Village Siltara, Raipur; SPD at Bilha, Bilaspur; CCD at Anjora, Rajnandgaon; CD & ECD at Hingna, Nagpur, ACD at Butibori, Nagpur and Branch Office at Mumbai belonging to Jayaswal Neco Industries Ltd. for Private Purpose [The "Company"], as at 03rd September 2024 (the 'Valuation Date').





Our Pan India Presence at :

- | | | | |
|--|--|---|---|
|  Nanded |  Thane |  Ahmedabad |  Delhi NCR |
|  Mumbai |  Nashik |  Rajkot |  Raipur |
|  Aurangabad |  Pune |  Indore |  Jaipur |

Regd. Office

BI-001, U/B Floor, BOOMERANG, Chandivali Farm Road, Powai, Andheri East, **Mumbai:** 400072, (M.S), India

 +91 2247495919

 mumbai@vastukala.co.in

 www.vastukala.co.in



We provided a Report to the Client. The Report has been prepared on the basis of the data provided by the management of the "Company". The Report is confidential to the Client and is subject to the restrictions on use as per terms of our engagement.

We disclaim any responsibility to any other person / party for any decision of such person / party based on the Report. We draw your attention to the sections titled 'Scope of Work' and 'Scope Limitations' included in the Report, wherein we refer to the scope of work and the limitations of the work undertaken. The Report should not be copied or made available in whole or in part to any person other than the Client without the express written permission of Vastukala. We [Vastukala] accepts no responsibility for any reliance that may be placed on the Report should it be used by any party other than the Client or for any purpose that has not been expressly agreed by Vastukala. Our name and the Report should not be referred to in any offering, circular or other document, without our prior written permission.

Yours Truly

Place: Mumbai

Date: 03.09.2024

For **Vastukala Consultants (I) Pvt. Ltd.**

Sharadkumar B. Chalikwar

Govt. Reg. Valuer

B.E.(Civil), M.E.(Civil), M.Sc. (Real Estate Valuation), M.Sc. (P&M Valuation), F.I.E. (India), F.I.V., M.I.C.A., FIWRS, Chartered & Professional Engineer (India)

Reg. No. (N) CCIT/1-14/52/2008-09

Umang Ashwin Patel

Registered Valuer

B.Tech.(Mech.), M.Sc. (Real Estate Valuation), M.Sc. (P&M Valuation)

Member – The Indian Institution of Valuers
Chartered Engineer (India)



Since 1989

Vastukala Consultants (I) Pvt. Ltd.

An ISO 9001 : 2015 Certified Company



INDEX

CHAPTER	NAME	PAGE NO.
1	INTRODUCTION	07
2	SCOPE OF VALUATION	09
3	ABOUT COMPANY	14
4	ABOUT SPD AT SILTARA RAIPUR	20
5	ABOUT FPD AT SILTARA RAIPUR	69
6	ABOUT SPD AT BILASPUR	79
7	ABOUT CCD AT ANJORA	84
8	ABOUT CD AT HINGNA, NAGPUR	104
9	ABOUT ECD AT HINGNA, NAGPUR	118
10	ABOUT ACD AT BUTIBORI, NAGPUR	135
11	ABOUT BRANCH OFFICE AT MUMBAI	147
12	INDIAN STEEL SECTOR	150
13	VALUATION RATIONALE	169
14	METHOD OF VALUATION OF FIXED ASSETS	175
15	VALUATION OF FIXED ASSETS	177
16	OPINION	202

CHAPTER	NAME	PAGE NO.
17	CONCLUSION	203
18	JUSTIFICATION FOR PRICE /RATE	204
19	DECLARATION FROM VALUERS	206
20	ASSUMPTIONS, DISCLAIMERS, LIMITATIONS & QUALIFICATIONS	210
21	DEFINITION OF VALUE FOR THIS SPECIFIC PURPOSE	214
22	ASSUMPTIONS, CAVEATS, LIMITATION AND DISCLAIMERS	215
23	VALUATION OF THE PROPERTY PREMISES	216

1. INTRODUCTION

Jayaswal Neco Industries Limited (“JNIL” or “Company”) is domiciled and incorporated in India under the provisions of the Companies Act, 1956 and its shares are listed on the BSE Limited ('BSE') and National Stock Exchange of India Limited ('NSE'). The registered office of the Company is situated at F-8, MIDC Industrial Area, Hingna Road, Nagpur - 440016, Maharashtra, India and manufacturing facilities are in the states of Chhattisgarh and Maharashtra, in India. The Company is engaged in manufacture and supply of pig iron, sponge iron, pellet, steel, and Iron & steel castings.

Jayaswal Neco Industries Limited (“JNIL” or “the Company”), incorporated in the year 1972, is the flagship company of the Neco Group of Industries promoted by Mr. Basant Lall Shaw. The Company was incorporated as a private limited company as Nagpur Engineering Company Private Ltd. Later on, the Company was converted to a public limited company thereby changing its name to Nagpur Engineering Company Ltd. The Company's name was again changed to Jayaswal Neco Ltd. in year 1998. Further in the year 2007, the Company's name was changed to Jayaswal Neco Industries Limited.

JNIL commenced its business operations by setting up foundry unit in Nagpur and subsequently, in the year 1995 it set up a pig iron manufacturing facility with captive power plant as a part of backward integration strategy in Siltara, Raipur.

The Fixed Assets under valuation are of SPD & FPD at Village Siltara, Raipur; SPD at Bilha, Bilaspur; CCD at Anjora, Rajnandgaon; CD & ECD at Hingna, Nagpur, ACD at Butibori, Nagpur and Branch Office at Mumbai belonging to Jayaswal Neco Industries Ltd.

The fixed assets of JNIL consist of Freehold Land, Leasehold Land, Buildings, Plant & Equipment, Railway Siding, Air Conditioner, Furniture & Fixtures, Office Equipment, Computers, Vehicles and Capital Work in Progress.

As per Fixed Asset Register Provided by the Company the Gross Block/ Current APC of Fixed Assets of SPD & FPD at Village Siltara, Raipur; SPD at Bilha, Bilaspur; CCD at Anjora,



Since 1989

Vastukala Consultants (I) Pvt. Ltd.

An ISO 9001 : 2015 Certified Company



Rajnandgaon; CD & ECD at Hingna, Nagpur, ACD at Butibori, Nagpur and Branch Office at Mumbai belonging to Jayaswal Neco Industries Ltd. as at 31.03.2024 is as under: -

S. No.	Asset Description	Gross Block/ Current APC (Rs.)
A	Capitalized Assets	
1	Freehold Land	32,89,82,155
2	Leasehold Land	21,44,48,744
3	Building	5,25,83,78,513
4	Plant & Equipment	58,79,16,25,986
5	Railway Siding	32,12,86,271
6	Air Conditioner	3,24,36,933
7	Furniture & Fixtures	6,44,38,218
8	Office Equipment	6,35,43,546
9	Computers	14,07,14,545
10	Vehicles	9,78,77,523
	Total (A)	65,31,37,32,433
B	CWIP	
1	CWIP	1,99,06,57,383
	Total (B)	1,99,06,57,383
C	Office Premises	
1	Branch office at Mumbai	
	Total (C)	
	Total (A+B+C)	67,30,43,89,817

Pursuant to instruction from **Chief Financial Officer, Jayaswal Neco Industries Ltd., Plot No. F-8, MIDC Industrial Area, Hingna Road, Nagpur, PIN Code-440 016, State- Maharashtra, Country-India** (the 'Client'). We enclose the report (the 'Report') prepared in connection with the services requested by the Client. We have carried out the valuation of Fixed Assets of SPD & FPD at Village Siltara, Raipur; SPD at Bilha, Bilaspur; CCD at Anjora, Rajnandgaon; CD & ECD at Hingna, Nagpur, ACD at Butibori, Nagpur and Branch Office at Mumbai belonging to Jayaswal Neco Industries Ltd. for Private Purpose, VCIPL has completed the assignment and submitting herewith the valuation report as under.

2. SCOPE OF VALUATION

2.1 SCOPE OF WORK: -

Chief Financial Officer, Jayaswal Neco Industries Ltd., Plot No. F-8, MIDC Industrial Area, Hingna Road, Nagpur, PIN Code-440 016, State- Maharashtra, Country-India (the 'Client'). We enclose the report (the 'Report') prepared in connection with the services requested by the Client. We have carried out the valuation of Fixed Assets of SPD & FPD at Village Siltara, Raipur; SPD at Bilha, Bilaspur; CCD at Anjora, Rajnandgaon; CD & ECD at Hingna, Nagpur, ACD at Butibori, Nagpur and Branch Office at Mumbai belonging to Jayaswal Neco Industries Ltd. for Private Purpose.

The broad scope of the assignment was as detailed below:

- Inspection of Fixed Assets for physical verification and observations of the same.
- Assessment of Fair Market Value, Realizable Value and Distress Value of Fixed Assets ongoing-concern basis.

2.2. DOCUMENTS PROVIDED FOR VALUATION: -

The following documents were perused during the said assignment: -

- ❖ Fixed Asset Register and other details as on 31st March 2024.
- ❖ **For SPD at Village Siltara, Raipur.**
 - Copy of Lease Deed for Land in Industrial Area dated 25.03.1996 for the land of 369.704 Hecter in the name of M/s. Nagpur Alloy Castings Limited
 - Copy of Plan Layout Plan
- ❖ **For FPD at Siltara, Dist. Raipur.**
 - Copy of Lease Deed dated 06.02.2008 for Land area 1.111 Hecter, Village Siltara in the name of M/s. Corporate Ispat Alloys Limited
 - Copy of Lease Deed dated 10.04.2007 for Land area 52.640 Hecter, Village Mandhar in the name of M/s. Corporate Ispat Alloys Limited
- ❖ **For SPD at Bilaspur**
 - Copy of Sale Deed dated 16.07.2012 of land bearing Khasra No.889
 - Copy of Sale Deed registered dated 01.12.2012 of land bearing Khasra No.187/4
 - Copy of Sale Deed dated 24.06.2013 of land bearing Khasra No.70

- Copy of List of Khasra Nos. and Areas
- ❖ **For CCD at Village Thanod Road, Post Anjora, Dist. Rajnandgaon:-**
 - Copy of TIR dated 31.08.2016 issued by Pankaj Khedkar of Survey No. 684
 - Copy of TIR dated 31.08.2016 issued by Pankaj Khedkar of Survey No. 685/12
 - Copy of TIR dated 31.08.2016 issued by Pankaj Khedkar of Survey No. 685/22 part – I
 - Copy of TIR dated 31.08.2016 issued by Pankaj Khedkar of Survey No. 685/22 part – II
 - Copy of TIR dated 31.08.2016 issued by Pankaj Khedkar of Survey No. 685/23
 - Copy of Approved Layout plan
- ❖ **For CD at MIDC Area, Hingna road, Nagpur.**
 - Copy of Lease Deed dated 20.08.1987 of Plot No. F -8 in the name of M/s. Nagpur Engineering Company Limited
 - Copy of Deed of Confirmation dated 20.08.1993 of Plot No. F - 8/1 in the name of M/s. Jayaswals Neco Limited
 - Copy of Machinery Layout Plan
- ❖ **For ECD at MIDC Area, Hingna road, Nagpur.**
 - Copy of Deed of Confirmation dated 10.09.1986 of Plot No. T - 41 and T - 42 in the name of M/s. Nagpur Alloy Casting Limited
- ❖ **For ACD at Butibori, Nagpur**
 - Copy of TIR dated 16.08.2016 of Land bearing New Khasra No. / Survey No. 71/B, 71/B, Khata No. 3, Survey No. 70, Khata No. 61
 - Copy of Machinery Layout Plan
- ❖ **For Branch Office at Mumbai**
 - Copy of TIR dated 18.07.2016 issued by Padiyar & Co.

2.3. DATE OF VISIT: -

Our Engineers has visited manufacturing Unit for the inspection of Fixed Assets of SPD & FPD at Village Siltara, Raipur; SPD at Bilha, Bilaspur; CCD at Anjora, Rajnandgaon; CD & ECD at Hingna, Nagpur, ACD at Butibori, Nagpur and Branch Office at Mumbai belonging to Jayaswal Neco Industries Ltd. for Private Purpose. Details are as under: -



Since 1989

Vastukala Consultants (I) Pvt. Ltd.

An ISO 9001 : 2015 Certified Company



S. No.	Location	Date of Visit
1	SPD at Village Siltara, Raipur	23.02.2024
2	FPD at Siltara, Dist. Raipur	23.02.2024
3	SPD at Bilaspur	22.02.2024
4	CCD at Village Thanod Road, Post Anjora, Dist. Rajnandgaon	22.02.2024
5	CD at MIDC Area, Hingna road, Nagpur	29.02.2024
6	ECD at MIDC Area, Hingna road, Nagpur	29.02.2024
7	ACD at Butibori, Nagpur	29.02.2024
8	Branch Office at Mumbai	29.02.2024

2.4. OFFICIALS ACCOMPANIED OUR ENGINEER: -

Following Company Official accompanied our Engineer during Site Visit: -

S. No.	Location	Company Official
1	SPD at Village Siltara, Raipur	Mr. Ashwin Kelkar (+91 93705 73209)
2	FPD at Siltara, Dist. Raipur	Mr. Ashwin Kelkar (+91 93705 73209)
3	SPD at Bilaspur	Mr. Ashwin Kelkar (+91 93705 73209)
4	CCD at Village Thanod Road, Post Anjora, Dist. Rajnandgaon	Mr. Ashwin Kelkar (+91 93705 73209)
5	CD at MIDC Area, Hingna road, Nagpur	Mr. Ashwin Kelkar (+91 93705 73209)
6	ECD at MIDC Area, Hingna road, Nagpur	Mr. Ashwin Kelkar (+91 93705 73209)
7	ACD at Butibori, Nagpur	Mr. Ashwin Kelkar (+91 93705 73209)
8	Branch Office at Mumbai	Mr Madhav Andhare (+91 73048 10448)

2.5. NOTES, LIMITATIONS, DISCLAIMERS AND CAVEATS: -

Assessment of Fair Market Value (FMV), Realizable Value (RV) and Distress Value (DV) of Fixed Assets of SPD & FPD at Village Siltara, Raipur; SPD at Bilha, Bilaspur; CCD at Anjora, Rajnandgaon; CD & ECD at Hingna, Nagpur, ACD at Butibori, Nagpur and Branch Office at Mumbai belonging to Jayaswal Neco Industries Ltd. is subject to following notes, limitations, disclaimers, and caveats.



Since 1989

Vastukala Consultants (I) Pvt. Ltd.

An ISO 9001 : 2015 Certified Company



- ❖ In the preparation of the report, we has relied on the following information: -
 - Information provided to us by the client.
 - Other relevant information available to us and our data bank.
 - Other publicly available information, internet information & reports.
 - Present status of the project.
- ❖ We have visited the manufacturing Unit for the inspection of Fixed Assets of SPD & FPD at Village Siltara, Raipur; SPD at Bilha, Bilaspur; CCD at Anjora, Rajnandgaon; CD & ECD at Hingna, Nagpur, ACD at Butibori, Nagpur and Branch Office at Mumbai belonging to Jayaswal Neco Industries Ltd. & inspected the assets. During the date and time of our visit, the SPD at Village Siltara, Raipur; CCD at Anjora, Rajnandgaon; CD & ECD at Hingna, Nagpur, ACD at Butibori, Nagpur and Branch Office at Mumbai were in operation and FPD at Village Siltara, Raipur; SPD at Bilha, Bilaspur were not in operation.
- ❖ The assets valuation report is prepared based on our site visit, physical inspection of assets, performance of the plant, audited results, approvals and clearances obtained, etc.
- ❖ We have worked out the valuation considering the gross block/ Current APC & net block of Assets, Replacement cost, Industrial scenario of the country & market trends and our own data base available with us.
- ❖ The total useful life of major Plant & Equipments is considered 25 to 30 years subject to repair and maintenance. Market Trend is based on the raw material supply, return on equity, ready to use assets & considering the period required to setup the plant etc. If any one of the factors gets affected, then market trend can change which will change the FMV, RV and DV.
- ❖ Our valuation is based on our experience and knowledge & this is an opinion only and does not stand as a guarantee for the value it can fetch if disposed, due to any emergency, in future.
- ❖ The legal documents pertaining to the ownership of the above said property has been referred to on its face value and that is presumed that Bank has got the same verified through its legal counsel.
- ❖ Since this being an established Company, we have relied on the documents and information provided by the party. It is presumed that the soft copy of documents is taken from the originals duly tested and verified about veracity.

- ❖ Changes in Socio – Economic and political conditions could result in a substantially different situation than those presumed at the stated effective date. We assume no responsibility for changes in such external conditions.
- ❖ It should be noted that our value assessments are based upon the facts and evidence available at the time of assessment. It is therefore recommended that the value assessments be periodically reviewed.
- ❖ The report is issued at the specific request of the party for specific purpose and the said report is not valid if the purpose of use and party is different.
- ❖ Our report should be read along with disclaimers. The value given in our report is only an opinion on the FMV, RV & DV as on date. If there is any opinion from others / valuers about increase or decrease in the value of the assets valued by us, we should not be held responsible as the views vary from person to person and based on circumstances. The principle of “BUYERS BEWARE” is applicable in case of any sale/ purchase of assets.
- ❖ This report should be read along with legal due diligence report. Value assigned herein is subject to this stipulation.
- ❖ Our report is only for the use of the party to whom it is addressed and no responsibility is accepted to any third party for the whole or any part of its contents. The said report will not hold good / should not be used for any court / legal matters.

3. ABOUT COMPANY

3.1. BRIEF HISTORY

Jayaswal Neco Industries Limited (“JNIL” or “the Company”), incorporated in the year 1972, is the flagship company of the Neco Group of Industries promoted by Mr. Basant Lall Shaw. The Company was incorporated as a Private Limited Company named as Nagpur Engineering Company Private Ltd. Later, the Company was converted into a Public Limited Company and thereby changing its name to Nagpur Engineering Company Ltd. The Company’s name was again changed to Jayaswal Neco Ltd. in year 1998. Further in the year 2007, the Company’s name was changed to Jayaswal Neco Industries Limited.

JNIL commenced its business operations by setting up foundry unit in Nagpur and subsequently, in the year 1995 it set up a pig iron manufacturing facility with captive power plant as a part of backward integration strategy in Siltara, Raipur.

JNIL is one of the largest producers of Alloy Steel and Steel Castings, Pipes and Fittings. It caters to various industries like Automotive, Power, Railways, Bearings, Structural and Fasteners industries, Heavy Engineering Sector, Refineries, Power Plants, Steel Plants, Chemical Plants and Pipelines, Material Handling Equipment manufacturers, Crane Manufacturers, Sugar Crushing Mills, etc.

An authority in manufacturing, JNIL makes the most diverse range of casting in the industry and Specialized in the production of large-scale Iron and Steel Castings, JNIL cater to Automotive, Engineering, Power, Railways, Bearings, Structural and Fastener industries in India. Their products include high-quality fabricated speciality steel products.

Jayaswal Neco Industries Limited (Foundry Division) has grown to be India's largest producer of Iron & Steel castings with an installed capacity of 75,000 TPA. Its foundries are located across the states of Maharashtra & Chhattisgarh.

With a view to diversify its activities, NECO established a 1.00 MnTPA Integrated Steel Plant at Sitara Growth Centre, Raipur, in 1996, located on land admeasuring around 1000 acres of land



Since 1989

Vastukala Consultants (I) Pvt. Ltd.

An ISO 9001 : 2015 Certified Company



in the reputed Steel belt of the country. The plant was commissioned for Iron Making by Blast Furnace and in 2004, steel-making by Electrical Arc Furnace was added. The Rolling Mills was inaugurated in 2009. The Steel Plant is equipped with a 15 km long internal railway siding and five captive power plants, which produce about 60 MW/day. It manufactures products that include Specialty Steels - Hot Rolled Bars, Wire Rods and high strength Leaf Springs. The facility of JNIL is as under:-

S. No.	Manufacturing Unit	Address
1	Steel Plant Division (SPD) at Siltara Raipur	Plot/ Survey Nos. 172/47, 172/49, 172/58, 175/10, 175/29, 121/1, 122/14-15, 120, 121/2, 175/26, 172/23, 175/12, situated in Siltara Growth Centre, Bilaspur National Highway, Raipur (Chhattisgarh).Siltara Growth Centre, Siltara, Raipur – 439111.
2	Flat Product Division (FPD) at Siltara, Raipur	Siltara Growth Centre, Bilaspur National Highway, Raipur (Chhattisgarh).Siltara Growth Centre, Siltara, Raipur – 439111.
3	Steel Plant Division (SPD) at Bilaspur	Village- Dagori, Ameri-Akbari & Udgan, Tal. Bilha, Dist. Bilashpur, Chhattisgarh.
4	CCD at Anjora	Plot / Survey Nos. 384, 385/12, 385/22 & 385/23 situated on Thanod Road, Village Anjora, Dist. Rajnandgaon (C.G.)
5	CD at Hingna	Plot Nos. F-8 & F-8/1 situated in MIDC Industrial Area, Hingna Road, Nagpur
6	ECD at Hingna	Plot Nos. T-41 & T-42, situated in MIDC, within the village limits of Nildoh, Mouza Nildoh, Taluka Hingna, Dist. Nagpur
7	ACD at Butibori, Nagpur	Khasra Nos. 70, 71A, 71B, (old nos. 39, 36, 32/112, Mouza Ruikhairi situated at Butibori, Wardha Road, Taluka & Dist. Nagpur.
8	Branch Office at Mumbai	

3.2. BUSINESS ACTIVITY:

The Company is primarily engaged in business of manufacturing steel billets, rolled products, pig iron, sponge iron, pellets, captive power generation and Iron & Steel Castings. The products manufactured by the Company find applications in automotive and auto components, engineering, power, railways and construction sectors. The Company caters primarily to the domestic market. The Company presently has two business segments namely, Steel Plant Division and Foundry Division.

3.3. ACCREDITATIONS:

JNIL is the largest Ferrous Casting group and one of the largest producer of Alloy Steel in India with over 50 years of group experience. JNIL has following accreditation with International Organization for Standardization

- ISO 14001:2015 (Environment Management System)
- ISO 9001:2015 (Quality Management System)
- ISO 45001:2018 (Occupational Health and Safety Management System)
- IATF 16949:2016 (Automotive Quality Management System).
- The Company is a member of Alloy Steel Producers Association of India (ASPA).

3.4. MILESTONES: -

Milestones of the Company is as under: -

Year	Milestones
1972	Incorporated as a private limited Company as 'Nagpur Engineering Company Pvt. Ltd'.
1976	Started a foundry with Centricast Division in Nagpur, Maharashtra as 'Nagpur Engineering Company Limited (NECO)' and shifted existing foundry businesses from Kolkata
1985	<ul style="list-style-type: none"> ▪ Started Engineering Castings Division in Nagpur ▪ The status of the Company changed from Nagpur Engineering Company Private Limited to Nagpur Engineering Company Limited
1991	Commenced Construction Castings Division in Anjora, Chhattisgarh and started Automotive Castings Division-I in Butibori Nagpur, Maharashtra



Since 1989

Vastukala Consultants (I) Pvt. Ltd.

An ISO 9001 : 2015 Certified Company



Year	Milestones
1995	Got listed with BSE and NSE
1996	Established Blast Furnace Facility including Pig Casting Machine, Wagon Tippler, 15.5 MW BF Gas based Power Plant at Siltara Raipur, Chhattisgarh
1998	<ul style="list-style-type: none"> ▪ Established Automotive Castings Division-II in Butibori Nagpur, Maharashtra ▪ The name of the Company changed from Nagpur Engineering Company Limited to Jayaswals Neco Limited
2004	Established 0.4 MTPA Sinter plant and Steel Melt Shop (I) of 0.33 MTPA capacity
2005	Crossed Rs. 1,000 Crores revenue mark
2006	Established 350 TPD kiln of DRI unit along with 15 MW captive power plant and first coke oven plant
2007	<ul style="list-style-type: none"> ▪ The name of Company changed from Jayaswals Neco Limited to Jayaswal Neco Industries Limited (JNIL) ▪ Expanded DRI unit with 500 TPD kiln with 12 MW DRI Captive Power Plant
2008	Expanded Sinter capacity by 0.4 MTPA, installed bar mill of 0.13 MTP
2009	<ul style="list-style-type: none"> ▪ Established wire rod mill of 0.27 MTPA. ▪ Merger of Inertia Iron and Steel Industries Private Limited (IISIPL), 350 TPD Sponge Iron Plant & Captive Power Plant of Abhijeet Infrastructures Limited (AIL) and 500 TPD Sponge Iron Plant & Captive Power Plant of Corporate Ispat Alloys Ltd. (CIAL) into JNIL.
2012	Installed wire rod block and expanded coke oven capacity along with coke oven's Waste Heat Recovery based Power Plants
2013	Flat product - Steel Plant Division of CIAL merged into JNIL
2015	Expanded Steel Melt Shop capacity by 0.65 MTPA and installed oxygen plant, 1.5 MTPA Pellets Plant and new rolling mill of 0.55 MTPA
2016	<ul style="list-style-type: none"> ▪ Installed bright bar making facility of 0.04 MTPA ▪ Captive Iron ore mining production started from our Metabodeli Mine
2021	Captive Iron ore mining production started from our Chhotedongar Mine

Year	Milestones
2023	Achieved full self-sufficiency in iron ore requirement through captive mines

3.6 MANUFACTURING FACILITY OF THE UNIT:-

Milestones of the Company is as under: -

S. No.	Manufacturing Unit	Units	Capacity
1	SPD at Siltara Raipur	Coke Oven Plant	200,000 TPA
		Blast Furnace	750,000 TPA
		Sinter Plant	800,000 TPA
		Steel Melting Shop	983,000 TPA
		Sponge Iron Plant	255,000 TPA
		Rolling Mill	954,000 TPA
		Pellet Plant	1,500,000 TPA
		Captive Power Plant	54.50 MW
		Bright Bar Making Facilities	54,000 TPA
2	FPD at Siltara, Raipur	Steel Melting Shop	317,000 TPA
		Rolling Mill	300,000 TPA
3	SPD at Bilaspur	DRI	300,000 TPA
		Captive Power Plant	50.00 MW
4	CCD at Anjora	Construction Casting	15,000 TPA
5	CD at Hingna	Centricast	20,000 TPA
6	ECD at Hingna	Engineering Casting	20,000 TPA
7	ACD at Butibori, Nagpur	Automotive Casting	20,000 TPA

NOTE:-

- FPD **Steel Division of CIAL merged with the Company as per the Scheme of Arrangement that became effective from November 20, 2013 with Appointed Date as April 1, 2008. These facilities are currently not operational. As per the impairment policy, the Company has carried out an impairment test in accordance with the Indian Accounting Standards (Ind AS) 36-



Since 1989

Vastukala Consultants (I) Pvt. Ltd.

An ISO 9001 : 2015 Certified Company



“Impairment of Assets” and found that the Carrying cost of property, plant and equipment of these facilities at Raipur exceeds its recoverable value and therefore an Impairment loss had been recognised for the year ended 31st March 2020 in the Financial Statements of the Company.

- SPD at Bilaspur , as per the impairment policy, the Company has carried out an impairment test in accordance with the Indian Accounting Standards (Ind AS) 36-“Impairment of Assets” and found that the Capital Work In Progress (presently suspended) at Bilha Bilaspur plant exceeds its recoverable value and therefore an Impairment loss had been recognised for the year ended 31st March 2020 in the Financial Statements of the Company.

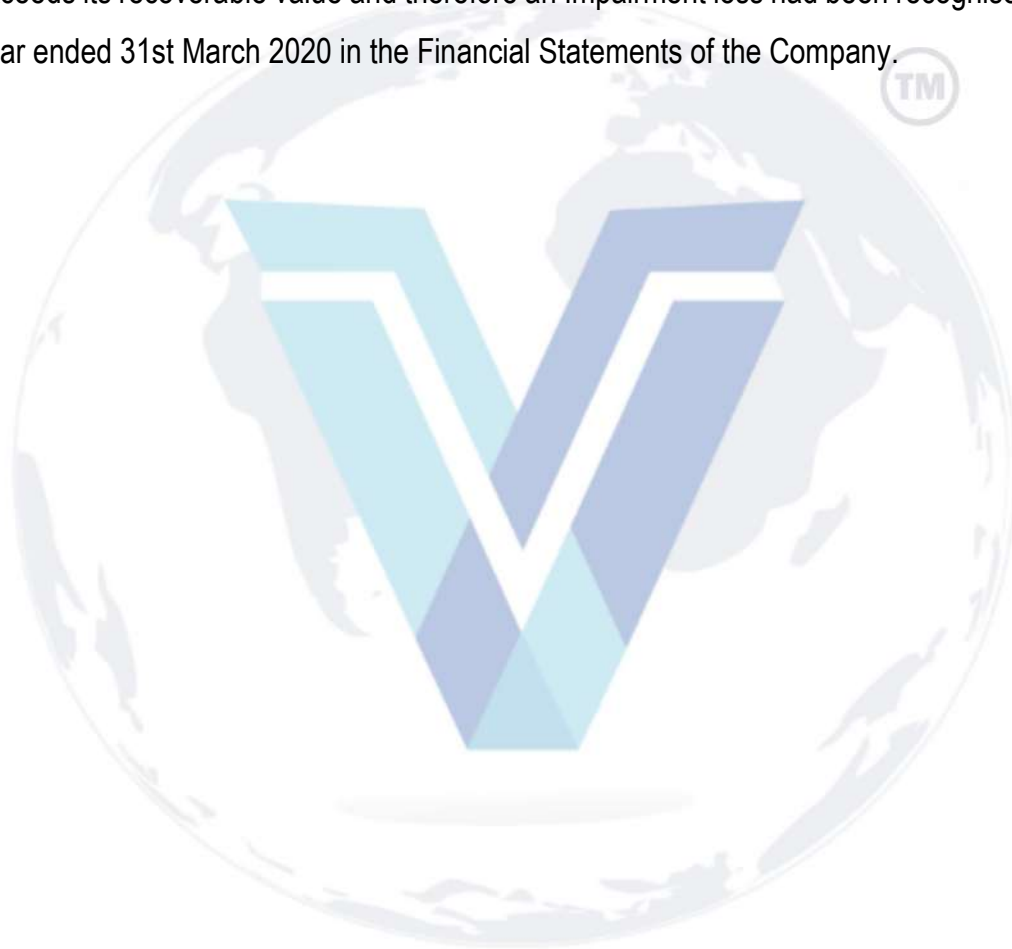

4. ABOUT SPD AT SILTARA RAIPUR

JNIL's SPD at Siltara, Raipur is located at Plot/ Survey Nos. 172/47, 172/49, 172/58, 175/10, 175/29, 121/1, 122/14-15, 120, 121/2, 175/26, 172/23, 175/12, situated in Siltara Growth Centre, Bilaspur National Highway, Raipur (Chhattisgarh). Siltara Growth Centre, Siltara, Raipur – 439 111.

Google Location:-

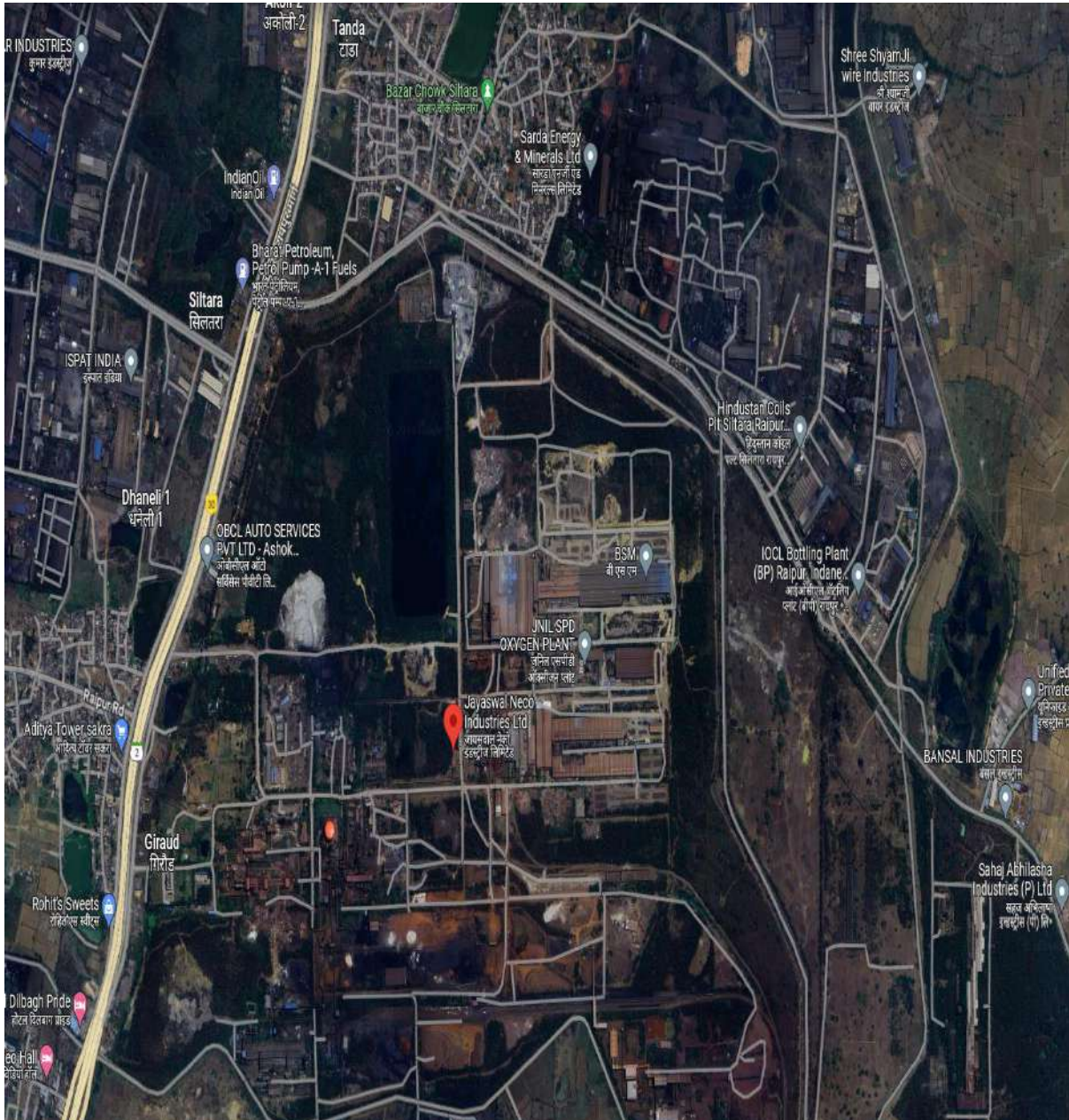

Latitude & Longitude: - 21°21'18.5"N 81°40'19.0"E



Since 1989

Vastukala Consultants (I) Pvt. Ltd.

An ISO 9001 : 2015 Certified Company



SPD are engaged in manufacturing of alloy steel long products, pig iron, sponge iron, pellets and steel billets and also has captive iron ore mines in Chhattisgarh. With an annual production capacity of 1 million ton, they cater to diverse market demands. Their operations are supported by a dedicated workforce of around 5,800 employees and workers, both on a permanent and contractual basis.

Integrated Steel Plant at Siltara, Raipur has been meticulously designed, allowing for potential expansions to increase steel manufacturing capacity up to 2 million ton per annum (MTPA). To support their operations, the plant features a captive power plant that generates 54.5 MW of electricity, primarily through Waste Heat Recovery Boilers (WHRB) power plants. Around 9 years back their Steel Plant Division implemented a world-class SMS (Steel Melt Shop) and Rolling Mill facility, sourced from the prestigious Danieli Group, Italy. This cutting-edge facility enhances their steel production processes, ensuring efficiency and productivity throughout the manufacturing cycle. The manufacturing Facility of SPD is as under:-

S. No.	Plants	UOM	Capacity	Month/Year of Commissioning
1	Blast Furnace (BF)	MTPA	0.75	Nov-1996
2	Captive Power Plants			
a.	- 15.5 MW (BF Gas Based)	MW	15.5	Nov-1996
b.	15.0 MW (7.0 MW from 350 TPD [^] DRI* Waste Heat Recovery Boiler (WHRB)) & (8.0 MW from 350 TPD DRI Atmospheric Fluidized Bed Combustion Boiler (AFBC))	MW	15	Jul-2006
c.	12.0 MW (from 500 TPD DRI Waste Heat Recovery Boiler)	MW	12	May-2007
d.	6.0 MW Coke Oven Waste Heat Recovery Boiler	MW	6	Feb-2012
e.	6.0 MW Coke Oven Waste Heat Recovery Boiler	MW	6	Jul-2012
3	Sinter-I	MTPA	0.40	May-2004
4	Sinter-II	MTPA	0.40	Aug-2008
5	Steel Melt Shop - I	MTPA	0.33	Oct-2004

S. No.	Plants	UOM	Capacity	Month/Year of Commissioning
6	Steel Melt Shop - II	MTPA	0.65	Dec-2014
7	Coke Oven-I	MTPA	0.10	Apr-2006
8	Coke Oven-II	MTPA	0.10	May-2012
9	DRI-(350 TPD)	MTPA	0.11	Jul-2006
10	DRI-(500 TPD)	MTPA	0.15	May-2007
11	Bar Mill	MTPA	0.13	Sep-2008
12	Wire Rod Mill	MTPA	0.28	Sep-2009
13	Bar & Section Mill	MTPA	.055	Dec-2014
14	SMS & Rolling Mill - Flat products	MTPA	0.30	Nov-2013
15	Pellet	MTPA	1.50	Nov-2014
16	340 TPD Air Separation	TPD	340	Dec-2014
17	70 TPD Air Separation	TPD	70	Jun-2023

Segments and Key Products of SPD

Segment	Key Products	Key KPI's
<p>Integrated Steel Plant (SPD)</p> <p>Industries catered to:</p> <p>Auto Component, Infrastructure, Defence, Oil & Gas etc.</p>	<ul style="list-style-type: none"> ▪ Alloy Steel bars and wire rods (long products) of 200+ grades ▪ Pellets ▪ Billets ▪ Pig Iron ▪ Sponge Iron 	<ul style="list-style-type: none"> ▪ 92% contribution to the overall revenue ▪ Backward Integrated Facilities ▪ 54.5 MW Captive Power Plants ▪ 1.5 MTPA Pellet Plant ▪ 410 TPD Oxygen Plants ▪ 0.8 MTPA Sinter Plant ▪ 0.2 MTPA Coke Oven Plant ▪ Iron Making Facilities ▪ 0.75 MTPA Blast Furnace ▪ 0.255 MTPA Sponge Iron

Segment	Key Products	Key KPI's
		<ul style="list-style-type: none"> ▪ Forward Integration Steel Facilities ▪ 0.983 MTPA Steel Melt Shop ▪ 0.954 MTPA Rolling Mill

As per Fixed Asset register as at 31.03.2024, the Gross Block/ Current APC of Fixed Assets under Valuation are as under: -

S. No.	Asset Description	Gross Block/ Current APC (Rs.)
A	Capitalized Assets	
1	Freehold Land	12,19,45,667
2	Leasehold Land	4,68,38,689
3	Building	3,68,50,50,829
4	Plant & Equipment	53,41,82,15,835
5	Railway Siding	32,12,86,271
6	Air Conditioner	3,06,83,503
7	Furniture & Fixtures	3,69,51,467
8	Office Equipment	3,58,84,325
9	Computers	8,93,95,980
10	Vehicles	7,79,80,102
	Total (A)	57,86,42,32,667
B	CWIP	
1	CWIP	1,50,64,50,805
	Total (B)	1,50,64,50,805
	Total (A+B)	59,37,06,83,472

Asset wise details are as under: -

A. Land: -

The details of Land as per information provide by the Company is as under:-

S. No.	Particular	Details
1	Location of the property in the city	Siltara Growth Centre, Raipur (Chhattisgarh)
2	Nearby landmark	Siltara Growth Centre
3	Postal address of the property	Plot/ Survey Nos. 172/47, 172/49, 172/58, 175/10, 175/29, 121/1, 122/14-15, 120, 121/2, 175/26, 172/23, 175/12, situated in Siltara Growth Centre, Bilaspur National Highway, Raipur (Chhattisgarh).Siltara Growth Centre, Siltara, Raipur – 439111.
4	Area of the plot/land (supported by a plan)	Leasehold Plot Area: 369.704 Hectare (913.575 Acres). Freehold Plot Area: 26.295 Hectare (64.98 Acres) (As per Memorandum of Entry).
5	Type of the land – Solid, Rocky, Marsh land, reclaimed land, water logged, land locked.	Solid & Rocky
6	Independent access/approach to the property	Yes. Access from Bilaspur National Highway.
7	Google map Location of the property with a neighbourhood map	Attached
8	Details of Roads abutting the property	Property is abutting on Bilaspur National Highway
9	Description of Adjoining properties	East- Jayaswal Neco Industries Ltd. West: National Highway Mumbai – Howrah, North: Usha Fuel & vacant land, South: MPAKVN road & Raipur alloys.

S. No.	Particular	Details
10	Plot No. /Survey no.	Plot/ Survey Nos. 172/47, 172/49, 172/58, 175/10, 175/29, 121/1, 122/14-15, 120, 121/2, 175/26, 172/23, 175/12
11	Ward/Village/Taluka	Raipur
12	Sub-registry/Block	Raipur
13	District	Raipur (Chhattisgarh)

Land is partly Freehold & Partly on leasehold from CSIDC for the Total Lease period of 99 Year and the details for the same is as under:-

S. No.	Survey No.	Land Area (Hector)	Lease Date	Total Lease	Balance Lease
A	Leasehold Land				
1	Siltara	65.429	20.10.1994	99	69
2	Dhaneli	25.255	20.10.1994	99	69
3	Girod	119.852	20.10.1994	99	69
4	Sankra	159.168	20.10.1994	99	69
	Total (A)	369.704			
B	Freehold Land				
5	Girod	26.295			
	Total (B)	26.295			
	Total (A+B)	395.999			

B. BUILDINGS: -

The details of Buildings as per information provided by the Company is as under:-

S. No.	Particulars	Construction details	Ht. (M.)	Area (Sq. M)	Year of Construction
1	Administrative Building (G.F.+ F.F.+ S.F. + T.F.)	R.C.C. Structure with RCC slab, granite flooring on G.F. polished kota stone flooring on other floors, equipped with concealed wiring, putty finish paint, lavish use of TW centralized air cooled melamine polishing from railing to doors, anodized aluminum sliding windows.	3.5	2,137.54	1997
2	PCM & Laddle repair shop	RCC heavy girder structure with ACC sheet roofing, IPS flooring, partially open from all sides, partially sheet covering.	25	3,220.00	1997
3	Power plant building shed comprising of 2 mezzanine floors	RCC heavy girder structure with ACC sheet roofing, IPS flooring, brick walls duly plastered, partially sheet covering.	35	3,420.00	1997
4	Pump house building	RCC heavy girder structure with ACC sheet roofing, IPS flooring, brick walls duly plastered, partially sheet covering.	20	4,360.00	1997
5	Loco repair shop building	Girder structure with ACC sheet roofing on north light trusses	15	250	1997
6	Repair shop shed	Girder structure with ACC sheet roofing on north light trusses	--	640	1997
7	Wagon tippler shed	Girder structure with ACC sheet roofing and open from all side	12	384	1997
8	D.G. Set room & weigh bridge shed	On girder structure shed with ACC sheet roofing on fabricated trusses, IPS flooring, brick walls, rolling shutters & fabricated windows.	20	390	1997
9	Stock house building	As above but side walls covered with GI corrugated sheeting.	25	3,100.00	1997
10	Cast house building	As above but open from all sides.	25	2,720.00	1997
11	Central stores building shed	As above but brick walls on all sides with rolling shutters.	15	1,350.00	1997
12	Canteen building	RCC structure shed with ACC sheet roofing, IPS flooring, rolling shutters & M.S. fabricated windows.	3.5	540	1997
13	Security barracks & posts	RCC structure shed with ACC sheet roofing, IPS flooring, rolling shutters & M.S. fabricated windows.	4	2,400.00	1997
14	Area site office	RCC structure shed with ACC sheet roofing, IPS flooring, rolling shutters & M.S. fabricated windows.	5	1,760.00	1997
15	Main gate & time office	RCC structure with RCC slab, aluminum sliding windows, flush doors, IPS flooring.	3.5	240	1997

S. No.	Particulars	Construction details	Ht. (M.)	Area (Sq. M)	Year of Construction
16	Telephone exchange two storied building	RCC structure with RCC slab, aluminum sliding windows, flush doors, Kota stone flooring.	4.5	178.4	1997
17	Plant site offices	RCC structure with RCC slab, Kota stone flooring, aluminum sliding windows, flush doors.	4.5	2,560.00	1997
18	Weight bridge building	RCC structure with IPS flooring, & basement for levers etc. of the weigh bridge.	3.5	65	1997
19	Compressor house building	RCC framework with RCC slab, IPS flooring, MS fabricated windows, rolling shutters.	4.5	500	1997
20	Sinter plant building	Partly RCC & partly steel structure from very heavy duty girders & channels.	30	5,834.67	2006
21	Coke oven plant	Partly RCC (office building) & girder structure with chimney	--	11,430.33	2006
22	PCI plant	RCC structure with brick walls plastered inside outside and painted.	--	2,500.00	2006
23	Boundary wall & barbed wire fencing	6" boundary wall at some places, & barbed wire fencing in rest of the area	--	2,100.00	2006
24	barbed wire fencing	--	--	500	2006
25	Temple	RCC structure with brick walls plastered inside outside and painted.	--	95	1997
26	Car parking shed with drivers room	RCC room and tin shed for car parking @10' Ht. with IPS flooring, open from all sides.	--	500	1997
27	Coal storage shed	RCC and girder structure with ACC sheet roofing on angle iron trusses, IPS flooring.	--	1,788.50	2002
28	Sinter plant ground hopper	RCC structure with RCC ground hopper, structural shed, GI sheet roofing, open from all sides.	9.5	90	2008
29	Sinter plant junction house S.27	Structure floor GI sheet roofing, partially sheet covering	15.5	25	2008
30	Sinter plant mixing and nodulising building at 3 places	Structure floor GI sheet roofing, partially sheet covering	10.8	63	2008
31	Sinter plant junction house S.21B	Structure floor GI sheet roofing, partially sheet covering	10.8	12	2008
32	Sinter plant junction house S.26	Structure floor GI sheet roofing, partially sheet covering	30	27	2008
33	Sinter plant junction house S.13	Structure floor GI sheet roofing, partially sheet covering	7	45	2008

S. No.	Particulars	Construction details	Ht. (M.)	Area (Sq. M)	Year of Construction
34	Sinter plant ESP building	Fabrication structure, open from all sides	27.6	153.5	2008
35	Sinter plant junction house S.28	Structural floor, GI sheet roofing, partially sheet covering.	13.2	23.5	2008
36	Sinter plant junction house S.22B	Structural floor, GI sheet roofing, partially sheet covering.	10.8	12	2008
37	Sinter plant junction house 12 & 12E	Structural floor, GI sheet roofing, partially sheet covering.	20	118	2008
38	Vacuum Degassing unit	RCC fabricated structure, open from all sides.	10	90	2008
39	VD unit – ejector house	Fabricated structure and side walls covered with GI corrugated sheeting.	27	70	2008
40	Rolling mills billet bay	Heavy girder structure with GI sheet roofing on fabricated trusses, side wall covered with GI corrugated sheeting.	21.6	8,400.00	2008
41	Rolling mills bar mill	As above	15	15,825.00	2008
42	Rolling mills wire rod mill	As above	13.5	15,160.00	2008
43	Bar mill- ECR & office building	RCC structure with RCC slab, aluminum sliding windows, flush doors, stone flooring.	7.5	840	2008
44	Wire rod mill- ECR & office building	As above	4	909	2008
45	Bar mill & wire rod mill compressor house	RCC structure with GI sheet roofing on fabricated trusses.	7	185	2008
46	DRI -1	RCC structure with GI sheet roofing on fabricated trusses.	12	1,080.00	2008
47	DRI -1	Structural floor, GI sheet roofing, partially sheet covering.	12.5	48	2006
48	DRI -1	As above	8	30	2006
49	DRI -1	As above	12.5	30	2006
50	DRI -1	As above	10.5	36	2006
51	DRI -1	RCC heavy structure with heavy girder structure, GI sheet roofing, partially sheet covering.	25	520	2006
52	DRI -1	Heavy girder structure with GI sheet roofing on fabricated trusses, side walls covered with GI corrugated sheeting.	48	128	2006
53	DRI -1	Structural floor, GI sheet roofing, partially sheet covering.	20	114	2006

S. No.	Particulars	Construction details	Ht. (M.)	Area (Sq. M)	Year of Construction
54	DRI -1	As above	10	32	2006
55	DRI -1	Heavy girder structure with GI sheet roofing on fabricated trusses, side walls covered with GI corrugated sheeting.	20	84	2006
56	DRI -1	As above	31	256	2006
57	DRI -1	As above	11.5	2,808.00	2006
58	DRI -1	Structural floor, GI sheet roofing, partially sheet covering.	25	12	2006
59	DRI -1	Structural floor, GI sheet roofing, partially sheet covering.	7	12	2006
60	DRI -1	Structural floor, GI sheet roofing, partially sheet covering.	9	12	2006
61	DRI -1	Structural floor, GI sheet roofing, partially sheet covering.	15	9	2006
62	DRI -1	Structural floor, GI sheet roofing, partially sheet covering.	7.5	22	2006
63	DRI -1	Structural floor, GI sheet roofing, partially sheet covering.	6.5	22.5	2006
64	DRI -1	RCC structure with RCC slab, aluminum sliding windows, flush doors, stone flooring.	10	380	2006
65	DRI -1	RCC structure	7	210	2006
66	DRI -1	Heavy girder structure with GI sheet roofing on fabricated trusses, side walls covered with GI corrugated sheeting.	11.5	1,080.00	2006
67	DRI -1	Structural floor, GI sheet roofing, partially sheet covering.	43	75	2006
68	DRI -2	Structural floor, GI sheet roofing, partially sheet covering.	12.5	48	2006
69	DRI -2	Structural floor, GI sheet roofing, partially sheet covering.	8	30	2006
70	DRI -2	Structural floor, GI sheet roofing, partially sheet covering.	12.5	30	2006
71	DRI -2	Structural floor, GI sheet roofing, partially sheet covering.	10.5	36	2006
72	DRI -2	RCC structure with heavy girder structure, GI sheet roofing, partially sheet covering	25	520	2006
73	DRI -2	RCC structure with heavy girder structure, GI sheet roofing, partially sheet covering	48	128	2006
74	DRI -2	Structural floor G.I. Sheet roofing partially sheet covering.	19	114	2006
75	DRI -2	As above.	18	40.5	2006
76	DRI -2	Heavy Girder structure, with G.I. sheet roofing, on fabricated trusses side walls covered with GI corrugated sheeting.	20	84	2006
77	DRI -2	As above.	31	256	2006
78	DRI -2	As above.	11.5	2,808.00	2006

S. No.	Particulars	Construction details	Ht. (M.)	Area (Sq. M)	Year of Construction
79	DRI -2	Structural floor G.I. Sheet roofing partially sheet covering.	25	12	2006
80	DRI -2	As above.	7	12	2006
81	DRI -2	As above.	9	12	2006
82	DRI -2	As above.	15	9	2006
83	DRI -2	As above.	7.5	22	2006
84	DRI -2	As above.	6.5	22.5	2006
85	DRI -2	RCC structure with RCC slab Al sliding windows, flush doors, stone flooring.	10	380	2006
86	DRI -2	RCC structure	7	210	2006
	Cooling Tower				
87	DRI -2	Heavy Girder structure, with G.I. sheet roofing, on fabricated trusses side walls covered with GI corrugated sheeting	11.5	1,080.00	2006
88	DRI -1	As above.	20	600	2006
	TG Building				
89	DRI -2	As above.	20	812	2006
	TG Building				
90	SMS-Furnace Bay	As above.	30	3,150.00	2006
91	SMS-Caster Bay	As above.	30	2,070.00	2006
92	SMS-Caster Bay	As above.	20	2,070.00	2006
93	SMS-LCSS Shop Office	RCC structure with RCC slab Aluminium sliding windows, flush doors, stone flooring.	9	432	2006
94	SMS-Lime & DRI Store	Heavy Girder structure, with G.I. sheet roofing, on fabricated trusses side walls covered with GI corrugated sheeting	14	960	2006
95	SMS-Flux Additive Building	As above.	25	252	2006
96	Compressor house	Structural floor G.I. Sheet roofing partially sheet covering.	6	96	2006
	Pellet Plant Buildings				
	Additional construction in year 2014-15				
97	Day Bin Building	RCC framed structure with RCC flooring & Steel structure, covered by color coated profile sheet.	30.65	1,008.00	2015
98	Junction House No-1	Structural floor, colour coated profile sheet roofing, partially sheet covering.	17	36	2015
99	Junction House No-2	Structural floor, colour coated profile sheet roofing, partially sheet covering.	14	31.05	2015
100	Filter Cake Storage Shed	RCC Framed structure with RCC Flooring and Steel structure, covered by colour coated profile sheet.	14.5	1,764.00	2015

S. No.	Particulars	Construction details	Ht. (M.)	Area (Sq. M)	Year of Construction
101	Junction House No-4	Structural floor, colour coated profile sheet roofing, partially sheet covering.	14	78.05	2015
102	Junction House No-5	Structural floor, colour coated profile sheet roofing, partially sheet covering.	7	78.05	2015
103	Grinding Building	RCC Framed Structure with RCC flooring and Steel structure, covered by colour coated profile sheet.	24.99	2,680.00	2015
104	Filtration Building	RCC Framed Structure with RCC flooring and Steel structure, covered by colour coated profile sheet.	23.69	1,554.30	2015
105	Junction House No-7	Structural floor, colour coated profile sheet roofing, partially sheet covering.	17.05	51	2015
106	Junction House No -8	Structural floor, colour coated profile sheet roofing, partially sheet covering.	19.9	42.9	2015
107	Junction House No -9	Structural floor, colour coated profile sheet roofing, partially sheet covering.	14.15	48	2015
108	Slurry Tank	RCC Framed Structure with RCC flooring and Steel structure	12	400.92	2015
109	Concentrate Thickner	RCC Framed Structure with RCC flooring and Steel structure.	10.6	998.52	2015
110	Ultra Fine Thickner	RCC Framed Structure with RCC flooring and Steel structure.	8.79	414.01	2015
111	Grinding ECR	RCC framed structure with RCC flooring and Steel Structure & Girder slabs	11.3	1,648.00	2015
112	Raw Water Reservoir	Under ground water basin with PCC & RCC Flooring by using water proofing HDPE Geo membrane & Non-woven Geotextile materials	4.08	4,725.00	2015
113	Pump House	RCC basement with Steel structure, covered by colour coated profile sheet	5.91	588	2015
114	Balling Building	RCC framed structure with RCC Flooring and steel structure, covered by colour coated profile sheet.	38	2,973.60	2015
115	Compressor Room	RCC framed structure with brick work, plaster and RCC flooring, and covered by colour coated profile sheet.	6.5	156	2015
116	Additive Grinding Building	RCC framed structure with RCC Flooring and Steel structure, covered by colour coated profile sheet.	27.7	230	2015
117	Additive Grinding Storage Building	RCC framed structure with RCC Flooring and steel structure, covered by colour coated profile sheet.	17.15	1,725.00	2015
118	AGB Junction House	Structural floor, colour coated profile sheet roofing, partially sheet covering..	8.05	25.6	2015

S. No.	Particulars	Construction details	Ht. (M.)	Area (Sq. M)	Year of Construction
119	FO Storage Tank 2 Nos	RCC Footings and pedestals with Steel structure.	10	458.44	2015
120	LDO Storage Tank	RCC Footings and pedestals with Steel structure.	5.6	66.82	2015
121	Induration Building	RCC framed structure with RCC flooring and Steel structure, covered by colour coated profile sheet.	28.5	1,482.00	2015
122	ESP (Hood Exhaust)	Steel structure.	34.93	132.6	2015
123	ESP (Wind Box Exhaust)	Steel structure.	34.93	156.43	2015
124	ECR (Pellet area)	RCC framed structure with brick work ,plaster painting , vitrified tiles and aluminum door window, partition and false ceiling work	14	1,320.00	2015
125	Mixer Area Bag Filter	Steel structure.	12	7.42	2015
126	Product Discharge Bag Filter	Steel structure.	11.75	34.95	2015
127	HLSB	Steel structure.	12.6	91.2	2015
128	HLSB Bag Filter	Steel structure.	11.68	35.52	2015
129	AGB Bag Filter	Steel structure.	11.68	35.4	2015
130	Product Hopper	Steel structure, covered by colour coated profile sheet.	19.57	114	2015
131	Junction House for Product Storage TJH-1	Structural floor, colour coated profile sheet roofing, partially sheet covering.	14	42.25	2015
132	Junction House EJH 1	Structural floor, colour coated profile sheet roofing, partially sheet covering.	10.1	33	2015
133	Junction House EJH 2	Structural floor, colour coated profile sheet roofing, partially sheet covering.	31.12	39.6	2015
134	Pent House	RCC Structure with RCC Slab	4.73	15.84	2015
135	Chimney	RCC structure with fire resistance bricks and spiral ladder	70	1,017.67	2015
136	Lime conveying building	Light Girder structure, with G.I. sheet roofing, on fabricated trusses side walls covered with GI corrugated sheeting.	16	720	2015
137	Blast furnace Stove # 4,5 & 6	RCC Piling with pile caps & foundations for stove shell with RCC Floorings	27.05	300	2015
138	Recuperator Building	Structural Floor building	4.5	166.25	2015
139	Hot Blast ejection building	Structural Floor building	25	799.35	2015

S. No.	Particulars	Construction details	Ht. (M.)	Area (Sq. M)	Year of Construction
140	Iron ore screening building	RCC framed structure & Steel structure with floor, covered by GI corrugated sheet	19	198	2015
141	Junction house	Structural floor, colour coated profile sheet roofing, partially sheet covering.	16.5	36	2015
SMS2 Plant Buildings					
Additional construction in year 2016					
142	Scrap Storage Bay(C'C BAY)	Heavy girder structure with color coated profile sheet roofing on fabricated trusses, side wall covered with color coated profile sheeting.	15.5	3,276.00	2016
143	Melting Bay (CD BAY)	Heavy girder structure with color coated profile sheet roofing on fabricated trusses, side wall covered with color coated profile sheeting.	41.5	5,760.00	2016
144	Raw material Handling Bay (DE BAY)	Heavy girder structure with color coated profile sheet roofing on fabricated trusses, side wall covered with color coated profile sheeting.	44.9	2,880.00	2016
145	Refining Bay (EF BAY)	Heavy girder structure with color coated profile sheet roofing on fabricated trusses, side wall covered with color coated profile sheeting.	41.5	5,760.00	2016
146	Casting Bay (FG BAY)	Heavy girder structure with color coated profile sheet roofing on fabricated trusses, side wall covered with color coated profile sheeting.	34.75	5,760.00	2016
147	Billet Storage Bay (GH BAY)	Heavy girder structure with color coated profile sheet roofing on fabricated trusses, side wall covered with color coated profile sheeting.	26	6,720.00	2016
148	Carbon Silo Shed	Medium girder structure with color coated profile sheet roofing on fabricated trusses, side wall covered with color coated profile sheeting.	19.3	180	2016
149	Gas and LPG train Shed	RCC framed structure with brick work, plastering & RCC flooring	4	76.5	2016
150	SMS Laboratory cum Office Building (Two Storeyed)	RCC framed structure with brick work ,plaster painting , vitrified tiles and aluminum door window and false ceiling work	8	475.2	2016
151	EAF Control Room Building (Three Storeyed)	RCC framed structure with brick work ,plaster painting , vitrified tiles and aluminum door window and ceiling work	19.5	266.52	2016
152	EAF transformer Building (four Storeyed)	RCC framed structure with brick work, plastering & painting with steel doors	12.3	231.25	2016

S. No.	Particulars	Construction details	Ht. (M.)	Area (Sq. M)	Year of Construction
153	EAF operating Building	RCC framed structure with structural girders & RCC Slab	6.5	388.55	2016
154	Electrode Jointing station	RCC Framed structure with brick wall & RCC Slab	7.2	31.14	2016
155	LRF transformer Building (Two Storeyed)	RCC framed structure with brick work, plastering & painting with steel doors	12.05	335.79	2016
156	LRF operating Building	RCC framed structure with structural girders & RCC Slab	5.2	189	2016
157	VD Control Room Building (Two Storeyed)	RCC framed structure with structural girders & RCC Slab	9.55	142.79	2016
158	VD operating Building	RCC framed structure with structural girders & RCC Slab	5.6	379.86	2016
159	VD Boiler	RCC framed structure with steel structure, covered by color coated profile sheet (roof & cladding) and RCC Floor	6.5	245	2016
160	Ejector House	Medium Steel Structure	20	163.68	2016
161	Raw material Feeding Building (Ground Hopper)	RCC framed structure with underground base slab & wall with Tunnels	9.3	490.36	2016
162	Junction 01	Structural floor, colour coated profile sheet roofing, partially sheet covering.	33	12.71	2016
163	Junction 02	Structural floor, colour coated profile sheet roofing, partially sheet covering.	40	30.34	2016
164	Day Bin Building System1 and 2	Heavy Girder structure with structural floor	37	1,426.68	2016
165	System 3 Electrical Building (Two Storeyed)	RCC framed structure with steel structure, brick work, plaster & painting	5.5	72.8	2016
166	SMS FA Storage Bin Building	Medium Girder structure with structural floor	32	64.8	2016
167	CCM operating Building (Two Storeyed)	RCC framed structure with RCC Slab & Flooring	12.67	417.94	2016
168	CCM Control Room Building (Basement+ Three Storeyed)	RCC framed structure with RCC Slab & Flooring, brick work, plaster, False ceiling & False flooring, aluminum door & window	12	485.14	2016

S. No.	Particulars	Construction details	Ht. (M.)	Area (Sq. M)	Year of Construction
169	CCM Main hydraulic Room Building (Two Storeyed)	RCC framed structure with RCC Slab & Flooring, brick work, plaster,	8	135.68	2016
170	CCM Runout area Hydraulic Building (Two Storeyed)	RCC framed structure with RCC Slab & Flooring, brick work, plaster,	8.3	123.3	2016
171	CCM Mould Repair building	RCC framed structure with RCC Slab & Flooring, brick work, plaster	3.5	31.39	2016
172	Water Complex Building- One	RCC framed structure with water basin	8	2,690.75	2016
173	Water Complex Building-Two	RCC framed structure with water basin	5.3	91.16	2016
174	Overhead Tank	RCC framed structure with steel stair case	45.5	208.75	2016
175	33KV MRSS Building two storied	RCC framed structure with RCC Slab & Flooring, brick work, plaster, aluminum door & window	8	592.28	2016
176	DG Room	RCC framed structure with brick work, plaster, structural truss covered by color coated profile sheet & RCC Flooring	10.5	275.73	2016
177	FTP ECR	RCC framed structure with RCC Slab & Flooring, brick work, plaster, False ceiling, aluminum door & window	10	270	2016
178	FTP CHIMNEY	RCC base structure 16 Mtr. Height & rest steel fabricated.	50	875	2016
179	FTP Bagfilter	Steel Fabricated structure with color coated profile sheeting.	23	504	2016
180	FTP Hair pin cooler	Steel Fabricated structure with duct.	35	200	2016
181	FTP Dust Silo	RCC Base with Steel Fabricated structure, partially covered by color coated profile sheet.	19	54	2016
RM2 Plant Buildings					
Additional construction in year 2016					
182	Billet Bay1 (GH BAY)	Heavy girder structure with color coated profile sheet roofing on fabricated trusses, side wall covered with color coated profile sheeting.	25.79	6,720.00	2016
183	Billet Bay2 (H'I BAY)	Heavy girder structure with color coated profile sheet roofing on fabricated trusses, side wall covered with color coated profile sheeting.	21.25	5,376.00	2016
184	Furnace Bay (IJ BAY)	Heavy girder structure with color coated profile sheet roofing on fabricated trusses, side wall covered with color coated profile sheeting.	21	4,608.00	2016

S. No.	Particulars	Construction details	Ht. (M.)	Area (Sq. M)	Year of Construction
185	Workshop Bay (KL BAY)	Heavy girder structure with color coated profile sheet roofing on fabricated trusses, side wall covered with color coated profile sheeting.	21.43	3,746.40	2016
186	Mill Bay (LM BAY)	Heavy girder structure with color coated profile sheet roofing on fabricated trusses, side wall covered with color coated profile sheeting.	22.25	19,368.00	2016
187	Finishing and Despatch Bay#1 (MN BAY)	Heavy girder structure with color coated profile sheet roofing on fabricated trusses, side wall covered with color coated profile sheeting.	18.75	17,640.00	2016
188	ECR Building#1 (Basement+ Two Storeyed)	RCC framed structure with basement, brick work ,plaster, painting , vitrified tiles and aluminum door window and ceiling work & Partition	9	2,011.65	2016
189	ECR Building#2 (Basement+Two Storeyed)	RCC framed structure with basement, brick work ,plaster, painting , vitrified tiles and aluminum door window and ceiling work & Partition	9	810.61	2016
190	ECR Building#4 (Basement+ Two Storeyed)	RCC framed structure with brick work ,plaster, painting , vitrified tiles and aluminum door window and ceiling work & Partition	8	186.66	2016
191	Overhead Tank	RCC framed structure with steel stair case	38.5	160.67	2016
192	Water Complex	RCC framed structure with water basin	5.3	1,010.98	2016
193	Raw Water Treatment Plant	RCC framed structure with water basin	5.5	2,150.00	2016
194	Site Office Building	RCC framed structure with brick work, plaster	3.25	49.52	2016
195	Lab Building	RCC framed structure with brick work, plaster, kota stone flooring	3.5	212.87	2016
196	Fuel Oil Complex	RCC framed structure and steel structure.	5.4	663.23	2016
197	Compressor Room (Two Storeyed)	RCC framed structure with brick work, plaster, partial steel structure covered by color coated profile sheet, RCC Flooring	9	474.9	2016
OXYGEN Plant Buildings					
Additional construction in year 2016					
198	Oxygen plant shed	Medium girder structure with color coated profile sheet roofing on fabricated trusses, side wall covered with color coated profile sheeting and RCC Flooring	18	1,479.19	2016
199	ECR - 03	RCC framed structure with Basement including brick work plastering, vitrified tiles flooring, painting, aluminum door & window, false ceiling & flooring	10.5	427.97	2016
200	Water Complex	RCC framed structure with water basin	5.3	307.36	2016
BRIGHT BAR Plant Bldgs.					

S. No.	Particulars	Construction details	Ht. (M.)	Area (Sq. M)	Year of Construction
Additional construction in year 2016					
201	Bright Bar Shed	Medium girder structure with color coated profile sheet roofing on fabricated trusses, side wall covered with color coated profile sheeting and RCC Flooring.	17	10,744.00	2016
202	Pickling Shed	Medium girder structure with color coated profile sheet roofing on fabricated trusses, side wall covered with color coated profile sheeting and RCC Flooring	10.5	467.5	2016
203	Waste Acid & Rinse Collection Tank	RCC framed structure and acid resistance refractory & Painting.	2.5	20.4	2016
204	Filtrate, C.W & Dump Tank	RCC framed structure and acid resistance refractory & Painting.	2.5	30.6	2016
205	Lime, Tube Settler & Neutraliser Tank	RCC framed structure and acid resistance refractory & Painting.	3	95	2016
206	MCC Room	RCC framed structure with false ceiling & Flooring	7	38.16	2016
207	Pickling Tank	RCC framed structure and acid resistance refractory & Painting.	2.3	49.74	2016
208	Static & Cascade Rinse Tank	RCC framed structure and acid resistance refractory & Painting.	2.3	22.25	2016
209	Phosphate Rinse Tank	Steel structured tank with SS Liner	2.3	21	2016
Additional construction in year 2021 to 2024					
210	Boundary wall	6" boundary wall at some places, & barbed wire fencing in rest of the area		2100	2021
211	Boundary wall	6" boundary wall at some places, & barbed wire fencing in rest of the area		2312	2022
222	Boundary wall	6" boundary wall at some places, & barbed wire fencing in rest of the area		2588	2024
			Total	2,77,073	

C. Movable Assets: -

The Movable Assets of SPD at Siltara, Raipur consist of Plant & Equipment, Railway Siding, Air Conditioner, Furniture & Fixtures, Office Equipment, Computers and Vehicles. Details for the same is as per Working Sheet-A-3 to Working Sheet-A-9 which is enclosed with this report.

D. Capital Work in progress: -

The details for the CWIP is as per Working Sheet-A-10 which is enclosed with this report.

Observation: -

- During the date and time of our visit the SPD was in Operation.
- The Fixed Assets are found in good condition.
- Capital Work in Progress activity is going on.



Photographs of SPD at Siltara Raipur is as under: -

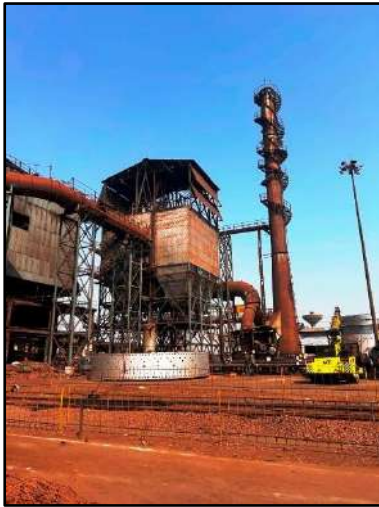

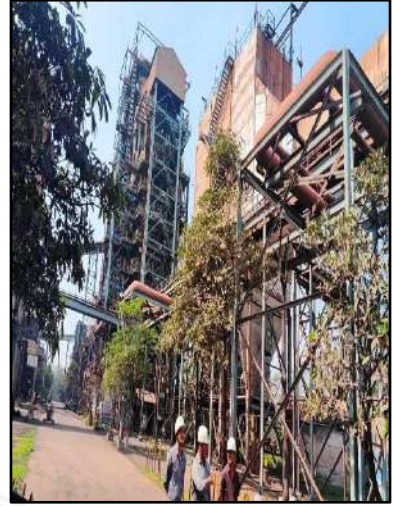

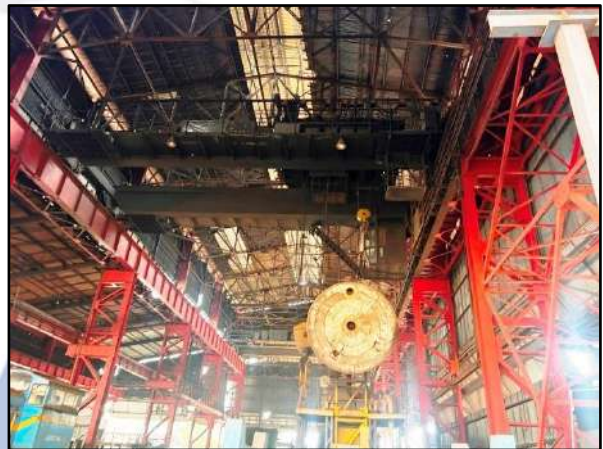

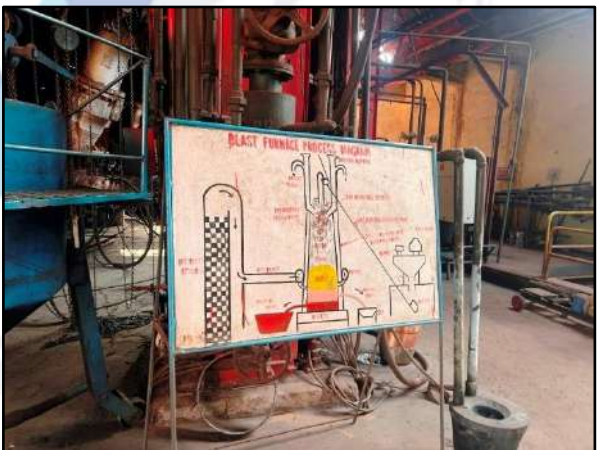
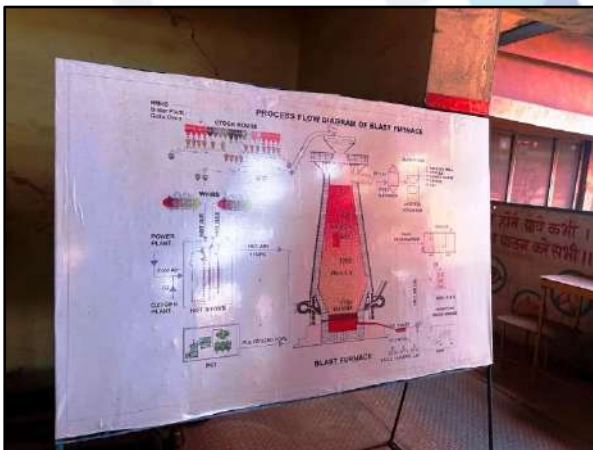
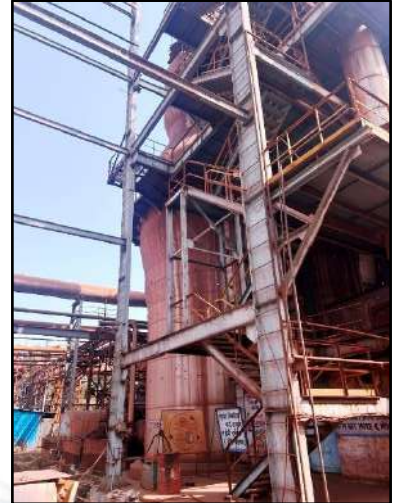





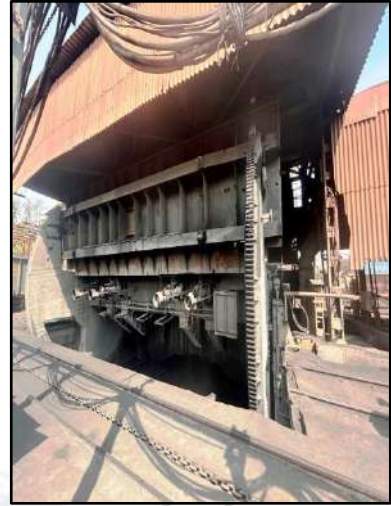









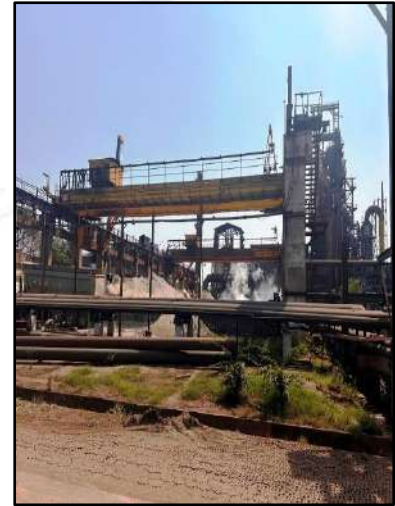

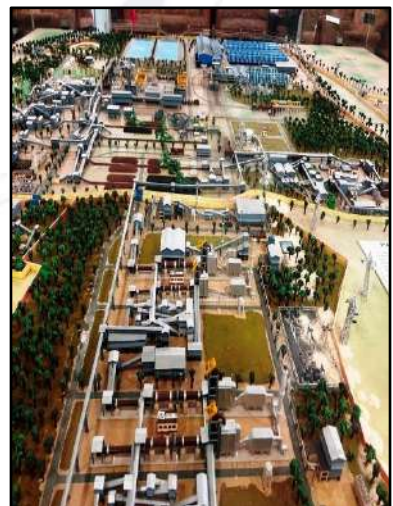

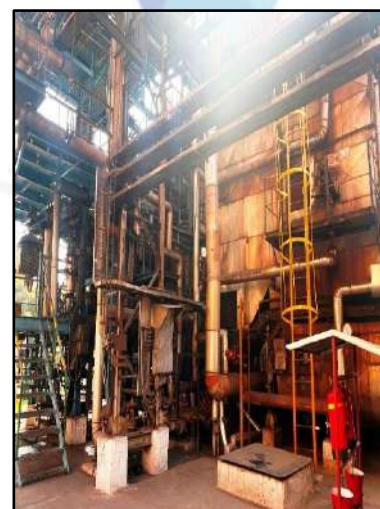



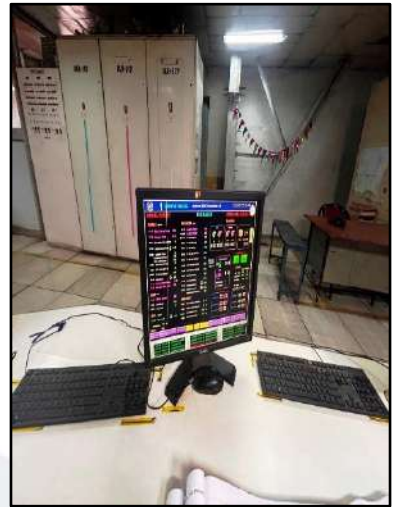

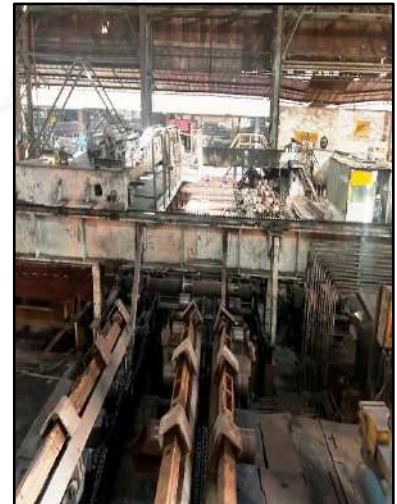
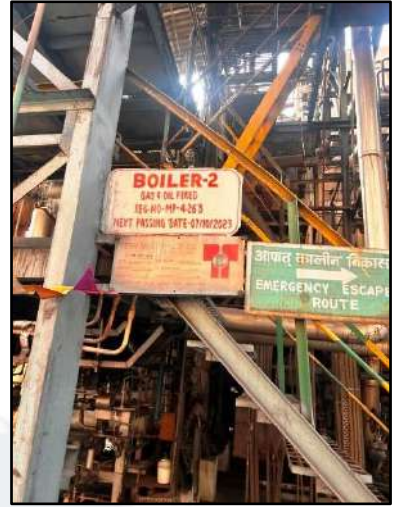

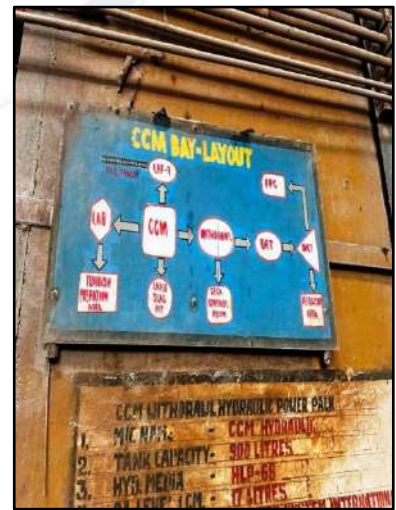
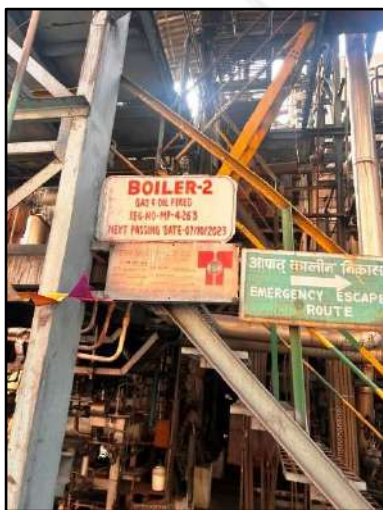
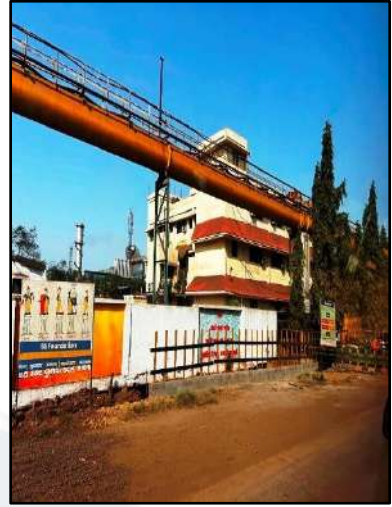
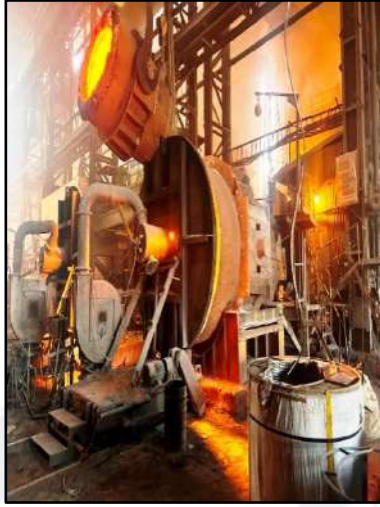











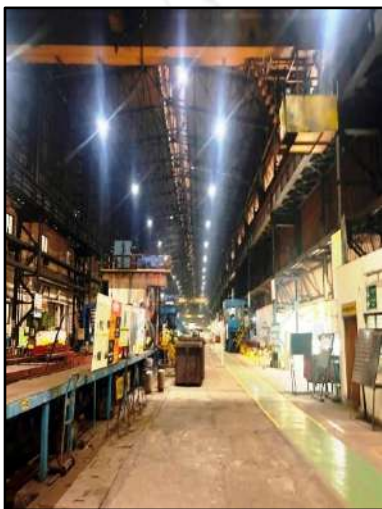
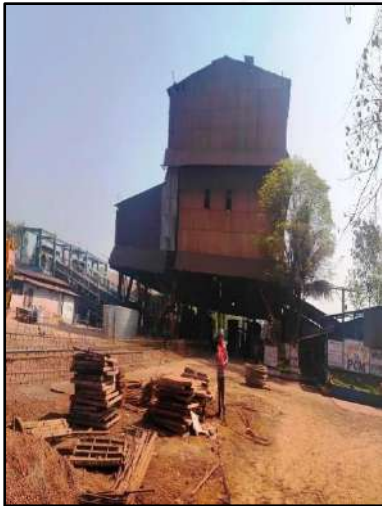
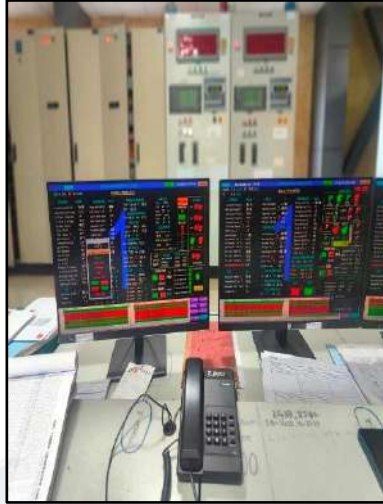

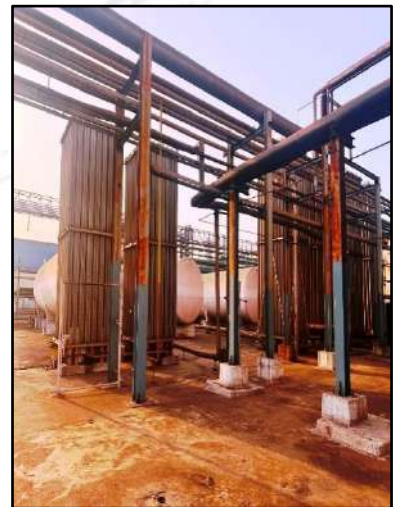
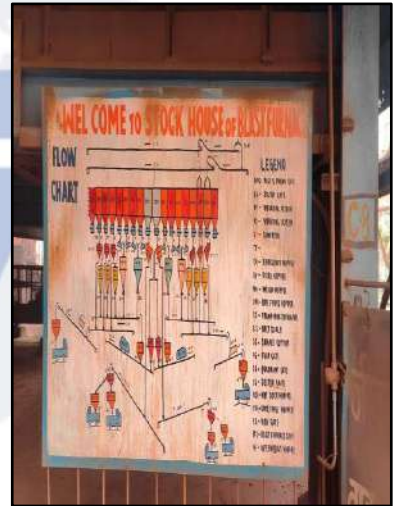
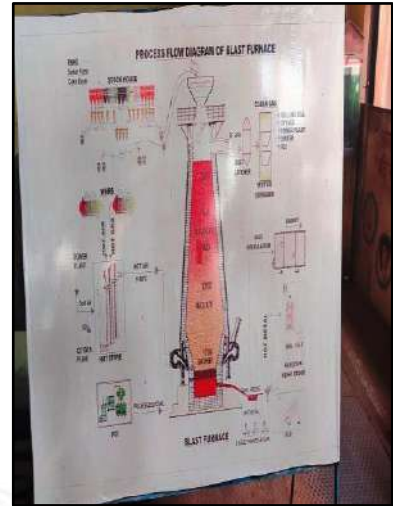





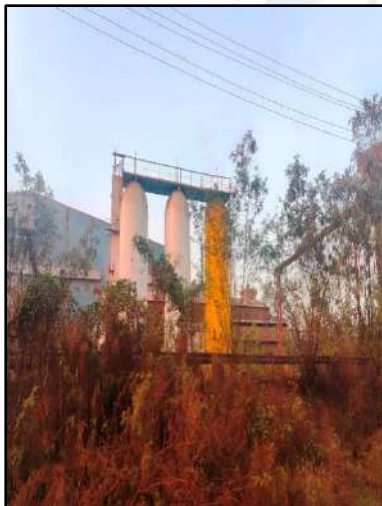
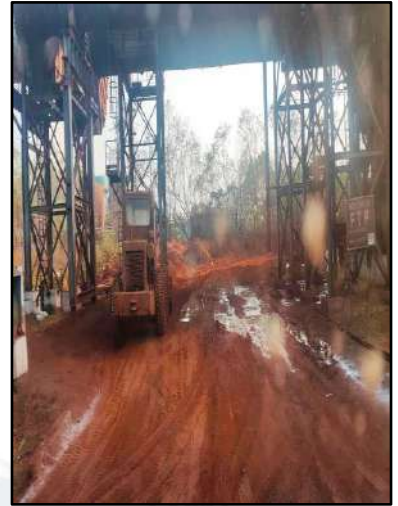

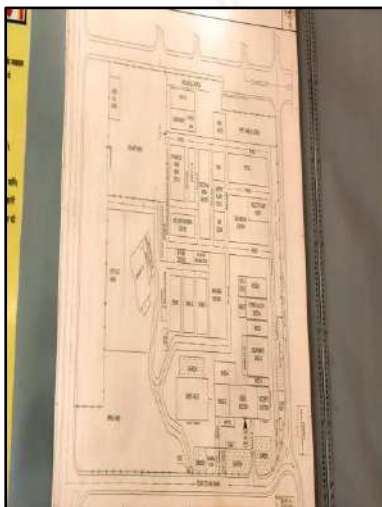

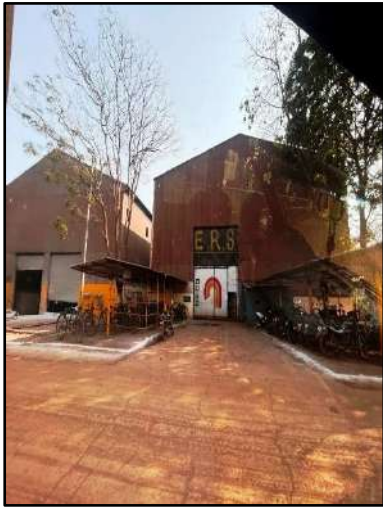

5. ABOUT FPD AT SILTARA RAIPUR

JNIL's Flat Production Division is located at Siltara Growth Centre, Bilaspur National Highway, Raipur (Chhattisgarh). Siltara Growth Centre, Siltara, Raipur – 439 111.

Google Location:-

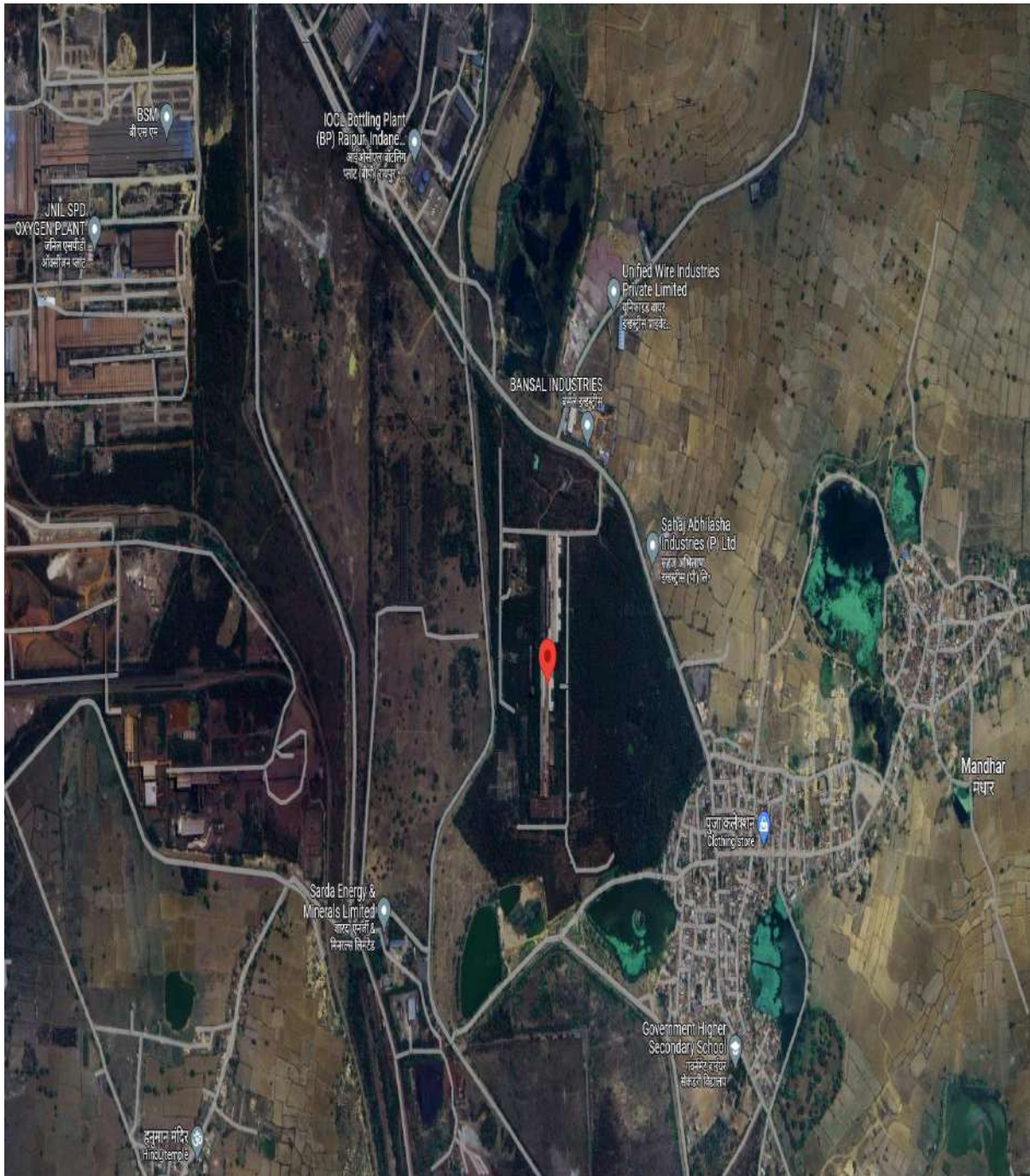

Latitude & Longitude: - 21°20'58.2"N 81°41'33.6"E

The manufacturing Facility of FPD is as under:-

S. No.	Plants	UOM	Capacity
1	Steel Melting Shop	TPA	3,17,000
2	Rolling Mill	TPA	3,00,000

As per Fixed Asset register as at 31.03.2024, the Gross Block/ Current APC of Fixed Assets under Valuation are as under: -

S. No.	Asset Description	Gross Block/ Current APC (Rs.)
A	Capitalized Assets	
1	Leasehold Land	16,57,03,354
2	Building	47,95,36,589
3	Plant & Equipment	2,58,97,02,024
4	Air Conditioner	3,33,663
5	Furniture & Fixtures	2,18,876
6	Office Equipment	16,31,093
7	Computers	8,06,207
8	Vehicles	67,045
	Total (A)	3,23,79,98,851

Asset wise details are as under: -

A. Land: -

The details of Land as per information provide by the Company is as under:-

S. No.	Particular	Details
1	Location of the property in the city	Siltara Growth Centre, Raipur (Chhattisgarh)
2	Nearby landmark	Siltara Growth Centre

S. No.	Particular	Details
3	Postal address of the property	Flat Product Division, Siltara Growth Centre, Bilaspur National Highway, Raipur (Chhattisgarh)
4	Area of the plot/land (supported by a plan)	Leasehold land = 53.75 Hect. (132.81 Acres)
5	Type of the land – Solid, Rocky, Marsh land, reclaimed land, water logged, land locked.	Solid.
6	Independent access/approach to the property	Yes
7	Google map Location of the property with a neighbourhood map	Attached
8	Details of Roads abutting the property	Property is abutting on Bilaspur National Highway
9	Description of Adjoining properties	East: Siltara Mandhar Road, West: Jayaswal Neco Industries Ltd. Road, North: Siltara Mandhar Road, South: CSIDC Land
10	Plot No. /Survey no.	Plot/ Survey Nos. 97
11	Ward/Village/Taluka	Raipur
12	Sub-registry/Block	Raipur
13	District	Raipur

Land is partly Free Hold & Partly on lease from CSIDC for the Total Lease period of 99 Year and the details for the same is as under:-

S. No.	Survey No.	Land Area (Hector)	Lease Date	Total Lease	Balance Lease
A	Leasehold Land				
1	Siltara	1,111	06.02.2008	99	83
2	Dhaneli	52.64	14.07.2006	99	81
	Total	53.751			

B. BUILDINGS: -

The details of Buildings as per information provided by the Company is as under:-

S. No.	Particulars	Construction details	Ht. (M.)	Area (Sq. M)	Year of Construction
1	Rolling Mill to RHF Shop	Girder structure with, ACC sheet roofing, RCC flooring, One side brick wall duly plastered, partially sheet covering.	13.2	5,594.00	1995
2	Rolling Mill to Roll Shop	As above, but both side plastered wall.	13.2	4,990.00	1995
3	Reheating Furnace to CCM Lab Shop	As above, but one side brick wall plastered, partially sheet covered.	13.2	1,754.00	1995
4	Slab Storage bay Shop.	As above, but partially open from one side, Partially sheet covering	26.6	2,795.00	1995
5	SMS Lean (Tundish Desking to melting bay) Shop.	As above, but one side brick wall plastered, partial sheet covered	11	1094	1995
6	DRI/Scrap Storage Building.	As above, but open from all sides, partially sheet covered	12	3370	1995
7	Lime Coke Storage Shed	As above, but 3 mt. Ht. RCC partione wall	12	516	1995
8	Vastu Shed	Light structure with CGI sheet roofing, Murrum floor, brick walls, Rolling shutters and fabricated windows.	6	672	2010
9	Central Store Building	Girder structure, with ACC sheet roofing, on fabricated trusses, RCC flooring, Brick walls on all sides Rolling shutters, fab. windows.	9	1,908.00	1995
10	Kirvy Store shed	Girder structure, with ACC sheet roofing, on fabricated trusses, RCC flooring, Brick walls on all sides Rolling shutters, fab. windows.	8	360.00	1998

S. No.	Particulars	Construction details	Ht. (M.)	Area (Sq. M)	Year of Construction
11	Ad. Building G.F. + 1st Floor, each ht. 3.75 mt. 200 sq mt. x 2 floor	RCC column beam structure with RCC slab, tiles flooring, all anodized portioned Cabins	3.75	400.00	1995
12	SMS lab Building	As above, but Air Cooled	3.75	165	1995
13	SMS office Building G.F. + 1st Floor, Ht, 3.5 mt. Each. 300 Sq. mt. x 2.	RCC column beam structure with RCC slab, tiles flooring, all anodized portioned Cabins	3.5	600.00	1995
14	Sub Station Control room	RCC column beam structure with RCC slab	5	430.00	1995
15	D.G. Set room	RCC column beam structure with RCC slab	8	262	1995
16	Office Room Building (RM)	RCC column beam structure with RCC slab	5.8	198	1995
17	Transformer room Bldg	RCC column beam structure with RCC slab	4.85	733.00	1995
18	Electrical Control room	RCC column beam structure with RCC slab	4.85	987	1995
19	Ventilation room Bldg	RCC column beam structure with RCC slab	4.85	151	1995
20	Motor room	RCC column beam structure with RCC slab	9.5	204.00	1995
21	Hydraulic room	RCC column beam structure with RCC slab	3.8	204.00	1995
22	Control room(Bldg)	RCC column beam structure with RCC slab, tiles flooring, all anodized portioned Cabins	3.8	51.00	1995
23	Electric room	As above	3.1	48.00	1995
24	Fan House Shed	Girder structure, with ACC sheet roofing, on fabricated trusses, RCC flooring, Brick walls on 3 sides, Rolling shutters, fab. Windows, Etc.	6.5	47	1995
25	MCC room	RCC column beam structure with RCC slab, tiles flooring, doors & rolling shutters	4.3	106	1995
26	Bachelor Hostel, L Shaped G.F + F.F. 330Sqm x 2 Floors	RCC column beam structure, with T.W. windows, tiled flooring, etc.	3.5	660	1995
27	Security Barracks (Old)	RCC column beam structure,	3.5	100.00	1995
28	Weigh Office Bridge	RCC column beam structure,	3.5	16	1995

S. No.	Particulars	Construction details	Ht. (M.)	Area (Sq. M)	Year of Construction
29	Main Gate, Dispatch office & Sec. barracks	RCC column beam structure,	3.5	188	2008
30	Temple (Old)	Abandoned	3.5	16	1995
31	Temple (New)	RCC column beam structure	2.5	90	2010
32	Canteen Bldg	RCC column beam structure, with ACC sheet roofing, IPS flooring, & fab. Windows.	3.9	519	1995
33	Bag House shed (Existing)	Girder structure with brick walls, ACC sheet roofing, IPS flooring with MS fab. Windows	18.3	76	1995
34	Bag House (New)	RCC framed structure with RCC slab.	18.3	76	2009
35	FES MCC room (Existing)	RCC framed structure with RCC slab.	5	108	1995
36	FES MCC room (New)	RCC framed structure with RCC slab.	5	108	2009
37	Water Complex Bldg.	RCC framed structure with RCC slab.	5.8	726	1995
38	Overhead Water tank Shed Shell I.D.-5.2 mt x 0.2 mt thk with 2 Storage tanks	RCC framed structure with RCC slab.	50	1100	1995
39	EAF Transformer room BLDG	RCC column beam structure, with RCC Slab, fab. Windows & Door, etc.	11.4	163	1995
40	EAF control Room	RCC framed structure with RCC slab.	11.4	97.00	1995
41	Pump House (Raw Water receiving)	RCC framed structure with RCC slab.	4	52.00	1995
42	Fuel Oil Pump House	RCC framed structure with RCC slab.	4	39.00	1995
43	Water softner & DM Plant Building	RCC framed structure with RCC slab.	5	141	1995
44	Raw Water Reservoir (Cap-1400 cu. Mt.)	RCC framed structure with RCC slab.	3.5	585	1995
45	Toilet Block Bldg.	RCC framed structure with RCC slab.	2.8	73	1995
46	Oxygen Plant Bldg.	Girder structure with ACC sheet roofing on fabricated trusses, RCC flooring, Brick walls on all sides Rolling Shutters, fab windows.	12.5	681.00	2008

S. No.	Particulars	Construction details	Ht. (M.)	Area (Sq. M)	Year of Construction
47	Oxygen Plant & HT Electric room	RCC framed structure with RCC slab.	5.7	289	2008
48	Oxygen Plant Pressure Expander room, Tool room, Battery room Analyzer Room & Operator's room	RCC framed structure with RCC slab.	5.7	361	2008
49	Oxygen Plant & Workshop office Bldg	Girder structure with ACC sheet roofing, RCC flooring, Brick walls on 3 sides Rolling Shutters, fab windows. etc.	4.5	119	2008
50	Oxygen Plant Store	Girder structure with ACC sheet roofing, RCC flooring, Brick walls on 3 sides Rolling Shutters, fab windows. etc.	4.5	276	2008
			Total	34,298	

C. Movable Assets: -

The Movable Assets of FPD at Siltara, Raipur consist of Plant & Equipment, Air Conditioner, Furniture & Fixtures, Office Equipment, Computers and Vehicles. Details for the same is as per Working Sheet-B-3 to Working Sheet-B-7 which is enclosed with this report.

Observation: -

- During the date and time of our visit the FPD was not in Operation.
- FPD **Steel Division of CIAL merged with the Company as per the Scheme of Arrangement that became effective from November 20, 2013 with Appointed Date as April 1, 2008. These facilities are currently not operational. As per the impairment policy, the Company has carried out an impairment test in accordance with the Indian Accounting Standards (Ind AS) 36- "Impairment of Assets" and found that the Carrying cost of property, plant and equipment of these facilities at Raipur exceeds its recoverable value and therefore an Impairment loss had been recognised for the year ended 31st March 2020 in the Financial Statements of the Company.

Photographs of FPD at Siltara Raipur is as under: -

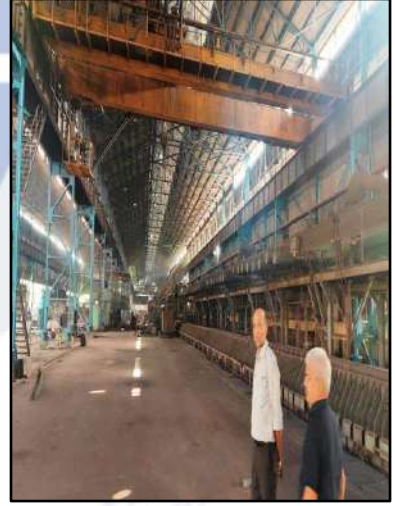

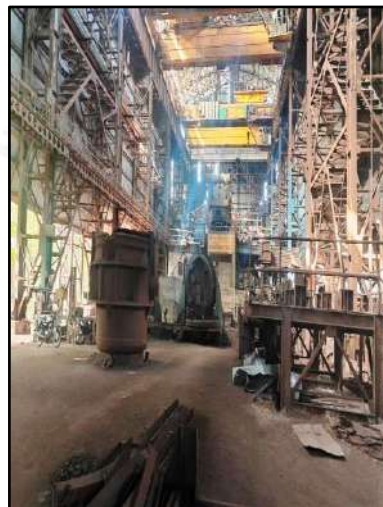



6. ABOUT SPD AT BILASPUR

JNIL's SPD at Bilaspur is located at Village- Dagori, Ameri-Akbari & Udgan, Tal. Bilha, Dist. Bilaspur, Chhattisgarh.

Google Location:-

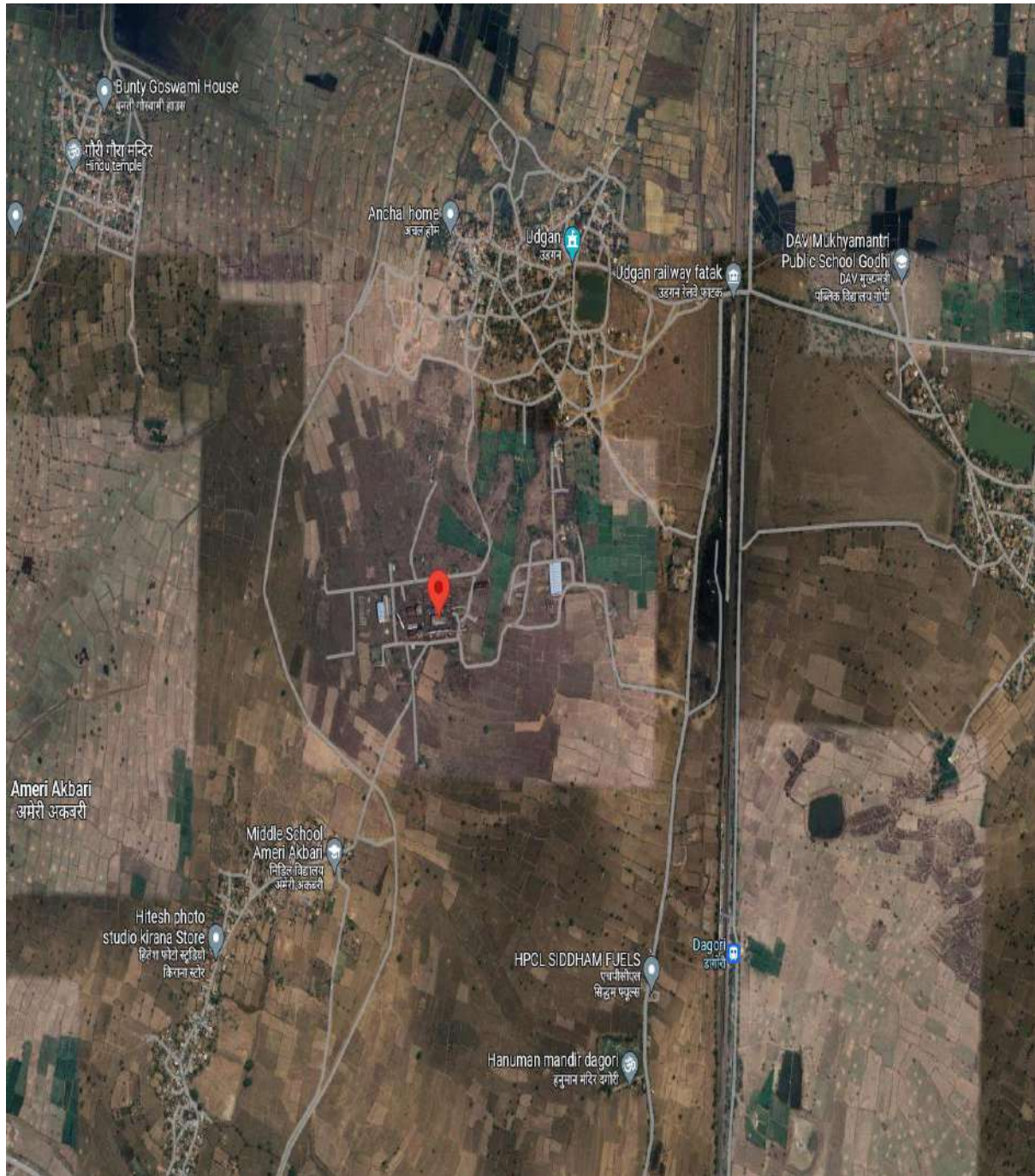

Latitude & Longitude: - 21°54'45.6"N 82°03'33.5"E



Since 1989

Vastukala Consultants (I) Pvt. Ltd.

An ISO 9001 : 2015 Certified Company



The manufacturing Facility of SPD at Bilaspur is as under: -

S. No.	Plants	UOM	Capacity
1	DRI Plant	TPA	3,00,000
2	Captive Power Plant	MW	50.00

As per Fixed Asset register as at 31.03.2024, the Gross Block/ Current APC of Fixed Assets under Valuation are as under: -

S. No.	Asset Description	Gross Block/ Current APC (Rs.)
A	Capitalized Assets	
1	Freehold Land	20,61,16,548
2	Air Conditioner	67,326
3	Furniture & Fixtures	1,84,039
4	Office Equipment	1,19,880
5	Computers	12,500
6	Vehicles	69,430
	Total (A)	20,65,69,723
B	CWIP	
1	CWIP- Plant & Equipments	42,99,00,000
	Total (B)	42,99,00,000
	Total (A+B)	63,64,69,723

Asset wise details are as under: -

A. Land: -

The details of Land as per information provide by the Company is as under:-

S. No.	Particular	Details
1	Location of the property in the city	Village- Dagori, Ameri-Akbari & Udgan, Tal. Bilha, Dist. Bilaspur, Chhattisgarh
2	Nearby landmark	Dagori Railway Station
3	Postal address of the property	Village- Dagori, Ameri-Akbari & Udgan, Tal. Bilha, Dist. Bilaspur, Chhattisgarh
4	Area of the plot/land (supported by a plan)	Freehold Land: 86.161 Hectare (As per Memorandum of Entry).
5	Type of the land – Solid, Rocky, Marsh land, reclaimed land, water logged, land locked.	Solid
6	Independent access/approach to the property	Yes. Access from Dagori-Bartori Road.
7	Google map Location of the property with a neighbourhood map	Attached
8	Details of Roads abutting the property	Property is abutting on Dagori-Bartori Road
9	Description of Adjoining properties	East- Dagori-Bartori Road West: Open Land North: Open Land, South: Open Land.
10	Plot No. /Survey no.	--
11	Ward/Village/Taluka	Village-Dagori, Ameri-Akbari & Udgan
12	Sub-registry/Block	Bilaspur
13	District	Bilaspur (Chhattisgarh)

Land is Free Hold Land and the details for the same is as under:-

S. No.	Village	Land Area (Hector)
1	Dagori	10.728
2	Ameri-Akbari	24.718
3	Udgan	50.715
	Total (A)	86.161

B. BUILDINGS: -

The details of Buildings as per information provided by the Company is as under:-

S. No.	Building	Construction details	Height (M)	Area (Sq. M)	Remark	Work completion (%)
1	Kiln Inlet Building Main Axis-1	Up to GL – Civil, remaining -Structural-heavy built-up section column, rolled section tie, bracing, chequered plate floor.	48.46	128.00	Civil 90%, structural 80% complete	85
2	Kiln Cooler Transfer Building Main Axis-1	Up to GL – Civil, remaining -Structural-heavy built-up section, rolled section tie	21.6	162.00	Civil 90 %, structural 50 % complete	70
3	Cooler Discharge Building Main Axis-1	Up to GL – Civil, remaining -Structural-Rolled section column, tie	12.04	40.00	Civil 80 %, structural 30 % complete	55
4	Kiln Inlet Building Main Axis-2	Up to GL – Civil, remaining -Structural-done up to 22 M only, Heavy built-up section column, rolled section tie.	48.46	128.00	Civil 90 %, structural 10 % complete	50
5	Kiln Cooler Transfer Building Main Axis-2	Up to GL – Civil, remaining -Structural-Rolled section column, tie	21.6	162.00	Civil 90 %, structural 20 % complete	55
6	Cooler Discharge Building Main Axis-2	Up to GL – Civil, remaining -Structural-not started	12.04	40.00	Civil 70 %, structural not started	35
7	Product Separation & Intermediate Bin Building	Up to GL – Civil, remaining -Structural-not started		337.50	Civil 40 %, structural not started	20
8	Product Storage House	Up to GL – Civil, remaining -Structural-not started		225.00	Civil 70 %, structural not started	35
9	Coal Shed	Up to GL – Civil, remaining -Structural-Rolled section column, tie, truss, louvers, roofing with colour coated sheet.	12.9	2592.00	Civil 90 % structural 100 % complete	95
10	DRI Central Control Room	Fully Civil	12.5	900.00	Civil 80 % complete	80
11	Cold Well/Hot Well water tank	Up to GL – Civil, remaining -Structural-not started		400.00	Civil 50 % structural not started	25
12	Day Bin	Up to GL – Civil, remaining -Structural-Built up section column, rolled section tie, chequered plate floors, plate rolled hoppers.	30	727.50	Civil 90 %, structural 75 % complete	80
13	Raw Material Plant Control Room	Totally Civil Structure		240.00	Civil 60 % complete	60

S. No.	Building	Construction details	Height (M)	Area (Sq. M)	Remark	Work completion (%)
14	Weigh Building Bridge	Totally Civil Structure	3	240.00	Civil and structural 100 % complete.	100
15	Project Office	Totally Civil Structure	4	199.50	100 % complete	100
16	Security Barrack	Civil Structure, structural-Rolled section truss, roofing with A.C. Sheet	4	372.10	100 % complete	100
17	11 KVA Switch Yard	Up to GL – Civil, remaining -Structural Rolled Section-Gantry ht-11 m		318.00	100 % complete	100
18	Canteen Building	Up to GL – Civil, remaining -Structural-not started		276.00	Civil 90 %, structural not started	45
19	ESP-1 & 2	Up to GL – Civil, remaining -Structural-Heavy rolled section column, tie, bracing, grating floors	26.35	524.88	Civil 90 %, structural 80 % complete	85
20	Ash Silo -1&2	Up to GL – Civil, remaining -Structural-not started		92.98	Civil 20 %, structural not started	10
21	ESP Control room & Compressor Room	Totally Civil Structure	4.5	267.46	Civil 100 % complete	100
22	Cooling Tower	Totally Civil Structure		2039.17	Partially complete	50
23	TG Building	Civil Structure & Structural- rolled section truss, roofing with colour coated sheet.	22.5	1696.27	Civil 80 %, structural 90 % complete.	85
24	Chimney	Totally Civil Structure only staircase structural	81	23.75	RCC work 100 % completed. Brick lining and staircase balanced.	75
25	Boiler 1 & 2	Up to GL-Civil, remaining Structural-Heavy Rolled section column, tie, bracing, grating floors	33.4	377.46	Civil 90 %, structural in boiler 1- 90 % and boiler 2 - 60 % complete.	80
26	ABC water Tank 1 and 2	Totally Civil Structure		140.00	axis 1 water tank completed	100
27	Transfer House-2	Up to GL-Civil, remaining Structural-Rolled section column, tie, bracing	26.6	87.00	not started	
28	Transfer House-3	Up to GL-Civil, remaining Structural-Rolled section column, tie, bracing	27.65	57.00	not started	

C. Movable Assets: -

The Movable Assets of SPD at Bilaspur consist of Air Conditioner, Furniture & Fixtures, Office Equipment, Computers and Vehicles. Details for the same is as per Working Sheet-C-2 to Working Sheet-C-6 which is enclosed with this report.

D. Capital Work in progress: -

The details for the CWIP is as per Working Sheet-C-7 which is enclosed with this report.

Observation: -

- As per the impairment policy, the Company has carried out an impairment test in accordance with the Indian Accounting Standards (Ind AS) 36-“Impairment of Assets” and found that the Capital Work In Progress (presently suspended) at Bilha Bilaspur plant exceeds its recoverable value and therefore an Impairment loss had been recognised for the year ended 31st March 2020 in the Financial Statements of the Company.
- Capital Work in Progress activity is Stopped.

Photographs of SPD at Bilaspur is as under: -















7. ABOUT CCD AT ANJORA

JNIL's CCD at Anjora is located at Plot / Survey Nos. 384, 385/12, 385/22 & 385/23 situated on Thanod Road, Village Anjora, Dist. Rajnandgaon (C.G.).

Google Location:-

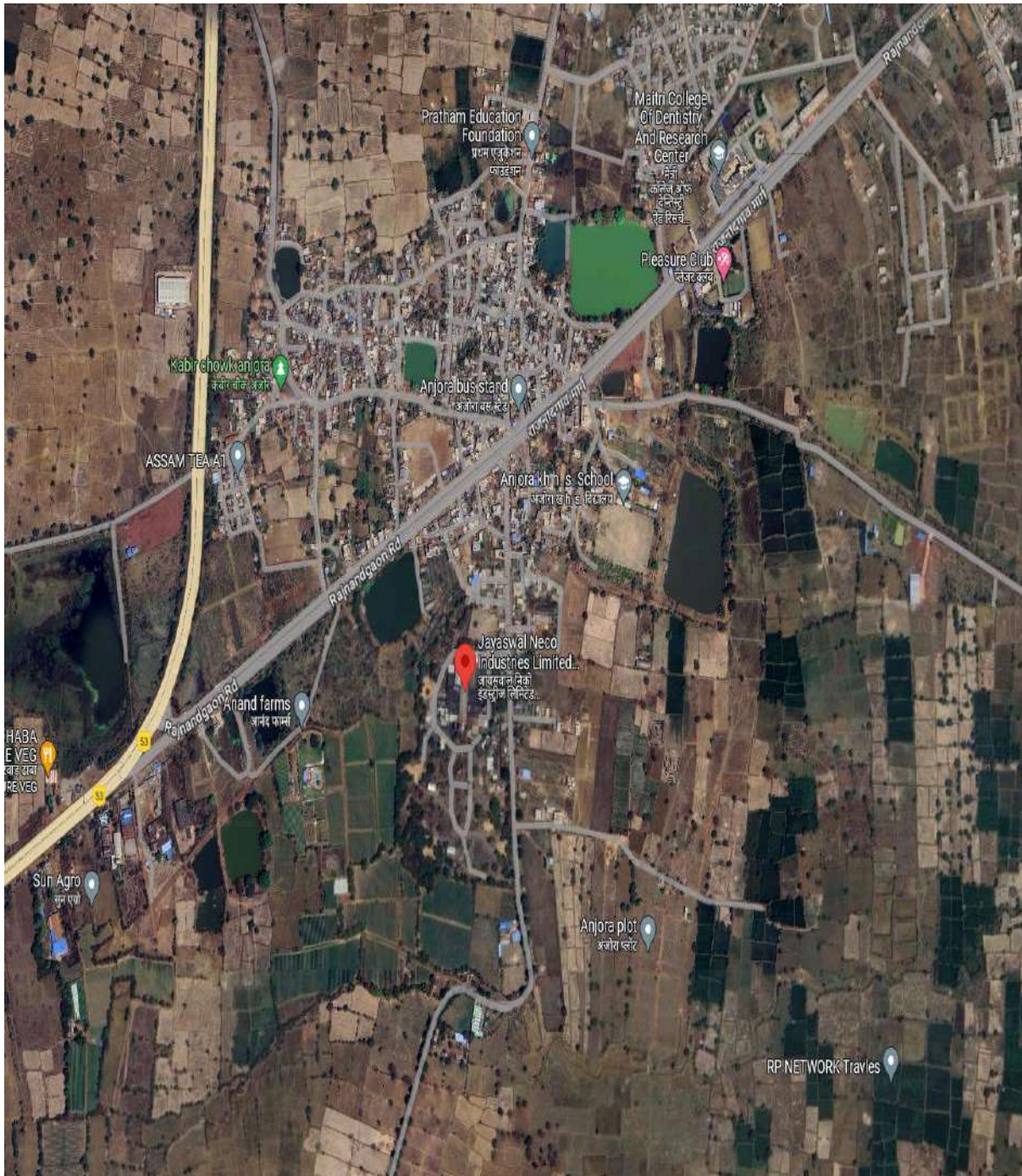

Latitude & Longitude: - 21°09'10.3"N 81°12'50.9"E

The manufacturing Facility of CCD is as under:-

S. No.	Plants	UOM	Capacity	Month/Year of Commissioning
1	Construction Castings Division (CCD)	MTPA	0.015	1991

Segments and Key Products of CCD

Segment	Key Products	Key KPI's
Construction Castings Division	<ul style="list-style-type: none"> ▪ Manhole Covers ▪ Centrifugal Cast Pipes ▪ Sand Cast Pipes 	<ul style="list-style-type: none"> ▪ 15,000 TPA installed capacity

As per Fixed Asset register as at 31.03.2024, the Gross Block/ Current APC of Fixed Assets under Valuation are as under: -

S. No.	Asset Description	Gross Block/ Current APC (Rs.)
A	Capitalized Assets	
1	Freehold Land	2,77,230
2	Building	4,22,44,857
3	Plant & Equipment	11,98,57,583
4	Air Conditioner	5,07,537
5	Furniture & Fixtures	2,99,606
6	Office Equipment	50,56,787
7	Computers	37,33,849
8	Vehicles	3,79,125
	Total	17,23,56,574

Asset wise details are as under: -

A. Land: -

The details of Land as per information provide by the Company is as under:-

S. No.	Particular	Details
1	Location of the property in the city	Anjora
2	Nearby landmark	Thanod Road
3	Postal address of the property	Plot / Survey Nos. 384, 385/12, 385/22 & 385/23 situated on Thanod Road, Village Anjora, Dist. Rajnandgaon (C.G.)
4	Area of the plot/land (supported by a plan)	Freehold Land Area = 4.55 Hect. (11.25 Acres)
5	Type of the land – Solid, Rocky, Marsh land, reclaimed land, water logged, land locked.	Solid.
6	Independent access/approach to the property	Yes.
7	Google map Location of the property with a neighbourhood map	Attached
8	Details of Roads abutting the property	Thanod Road
9	Description of Adjoining properties	East: Land of Shri. Vinayak Patankar., West: Thanod Road & Govt. land, North Property of Shri. Arbind Kumar Jayaswal, South: Property of M/s. Corporate Alloys Ltd.
10	Plot No. /Survey no.	Plot / Survey Nos. 384, 385/12, 385/22 & 385/23
11	Ward/Village/Taluka	Anjora
12	Sub-registry/Block	Anjora
13	District	Rajnandgaon (C.G.)

Land for CCD at Anjora is Freehold and the details for the same is as under:-

S. No.	Village	Survey No.	Land Area (Hector)	Land Area (Sq. M)
1	Anjora	684	0.518	5,180
2	Anjora	685/12	1.133	11,330
3	Anjora	685/22 part	0.809	8,090
4	Anjora	685/22 part	0.878	8,780
5	Anjora	685/23 part	1.215	12,150
Total			4.553	45,530

B. BUILDINGS: -

The details of Buildings as per information provided by the Company is as under:-

S. No.	Particulars	Construction details	Ht.(M.)	Area (Sq. M)	Year of Construction
1	Godown Block	RCC structure with ACC sheet roofing, IPS flooring, brick wall 230 mm thick, plastered inside/out, Fabricated windows, with Rolling shutters for truck entry.	5	1058	1992
2	Gate Office & Security room	RCC structure with RCC Slab & IPS flooring, Flush Door, Fabricated windows with glass Panelling,	--	21.85	1992
3	Generator Room	RCC structure with RCC Slab & IPS flooring, in the front, Rolling shutters	6	63.17	1992
4	Transformer Yard Electrical substation	Open yard with welded mesh fencing from all sides, on 1 mt. Ht. brick wall, with M.S. angle frame, compacted flooring, & gravel layer of @ 2" to 3",	4.5	150.22	2004
5	Blower Room	RCC frame, fabricated Columns, 9" thk. Brick walls, IPS flooring, RCC slab.	5.2	66.24	2004
6	Granulation Tank-2 No.	Underground RCC tanks 500 Cum Capacity	2.8	178.26	2004
7	Shed for Cupola No.1	Heavy RCC Framework with RCC slab at 8.5 mt. & ACC sheeting at 12 mt. level Surrounding flooring IPS.	12	92.8	2004
8	Foundry Shed Engineering Casting shed	RCC Frame, isolated column, 9" brick wall Plastered inside / out, IPS flooring, ACC Sheeting on angle iron trusses.	4.9	948.35	2004
9	Ingot moulding shed Ingot Processing & stocking Cover moulding & Casting Fitting Moulding & Casting	RCC Frame, isolated column, 9" brick wall Plastered inside / out, IPS flooring, ACC Sheeting on angle iron trusses.	11.00-13.70	4631.96	2004

S. No.	Particulars	Construction details	Ht.(M.)	Area (Sq. M)	Year of Construction
10	Overhead water tank & contractors office	On ground & First floor, Offices of Contractor & Watchman, Water tank at 8.5 mt. Ht. of @ 3.5 mt Ht. RCC slab over it.	3.5	53.8	2004
11	Toilet Block	On load bearing walls, plastered inside / out, ACC sheet roofing on angle iron trusses.	2.2	53.23	2004
12	Workers Quarters	Brick walls on load bearing walls, ACC sheet roofing, IPS flooring, Doors & windows of T.W.	2.4	3608	2004
13	Pattern shop , Dice room, labour rest room, stores, dispatch & time office , Dispensary, Excise office , EDP Office	RCC column beam Structure, with brick walls Plastered inside / out, IPS flooring, Rolling Shutters in the front. ACC sheet roofing, on angle iron trusses.	4.50-7.50	1208.57	2004
14	Charging shed	RCC column beam Structure, with brick walls Plastered inside / out, IPS flooring, Rolling Shutters in the front. ACC sheet roofing, on angle iron trusses.	5	264.96	2004
15	Administrative Office	RCC structure with RCC slab Alu. sliding windows, flush doors, IPS flooring.	4	147	2004
16	Black Smiths shed	Load bearing Wall, AC sheet roofing.	2.5	31.59	2004
17	Cycle Stand.	ACC sheet roofing, on angle iron, channel structure, open from all sides.	2.5	123.75	2004
18	Shot Blasting Machine & machine shed.	M.S. Girder structure, with walls up to 2.5 mt. Ht. & open above it, with ACC sheet roofing, on angle iron trusses.	9	193.24	2004
19	Sand Mixture machine shed.	M.S. Girder structure, with 2 sides open, IPS flooring, ACC sheeting on M.S. angle trusses.	4.5	59.2	2004
20	Lean to roof	Channel Girder, with ACC sheeting roof, Open from 3 sides, IPS flooring.	4	104.38	2004
21	Molasses shed	As above, only 2 sides wall.	4	20.67	2004
22	Lean to open shed	As in No. 20 above.	4	83.72	2004
23	Powder room	M.S. column, ACC sheet roofing, 1.2 mt. high walls.	6	172.58	2004
24	Canteen	RCC Structure, walls Plastered inside / out, IPS flooring, rolling shutters, fabricated windows, A.C. sheet roofing on M.S. trusses.	3.5	65.4	2003
25	Pattern Stock Shed	M.S. tubular structure with Compacted flooring, A.C. sheet roofing on angle iron trusses.	--	195.65	1992
26	Panel room , Compressor room , Hardness testing, Laboratory	RCC Structure with brick walls, RCC slab, IPS flooring.	6	154.34	1992
27	Pipe Fitting & painting Shed	Brick walls, Plastered inside / out & ACC sheet roofing on Angle iron trusses.	4.5	388.99	1992
28	Fettling Yard	Open from 3 sides, M.S. fabricated column beam structure, with A.C. sheet roofing.	--	314.45	1992
29	Boundary wall	Brick walls plastered inside / out- (Running Meter)	---	1092.53	1992
30	New Induction Furnace Shed	GI Corrugated Sheets, angles, bars & fabrication work		881.46	2015

C. Movable Assets: -

The Movable Assets of CCD at Anjora consist of Plant & Equipment, Air Conditioner, Furniture & Fixtures, Office Equipment, Computers and Vehicles. Details for the same is as per Working Sheet-D-3 to Working Sheet-D-8 which is enclosed with this report.

Observation: -

- During the date and time of our visit the CCD was in Operation.
- The Fixed Assets are found in good condition.

Photographs of CCD at Anjora is as under: -



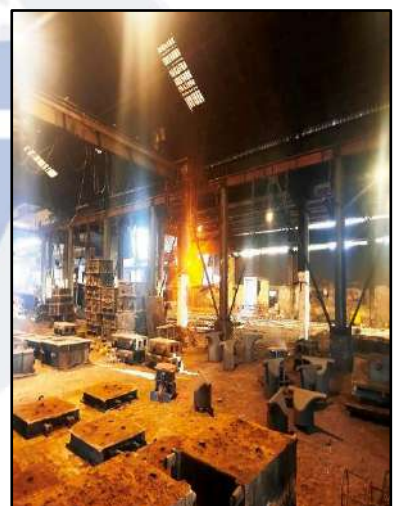
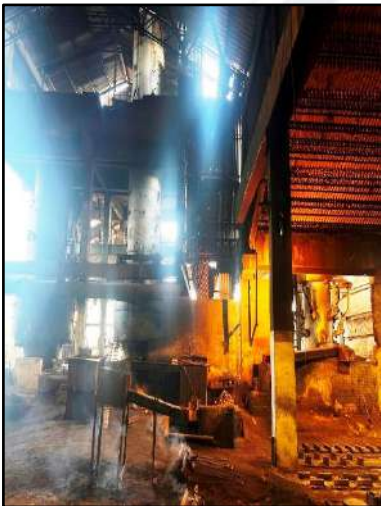

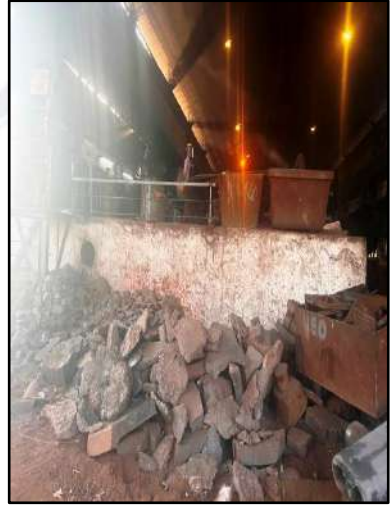

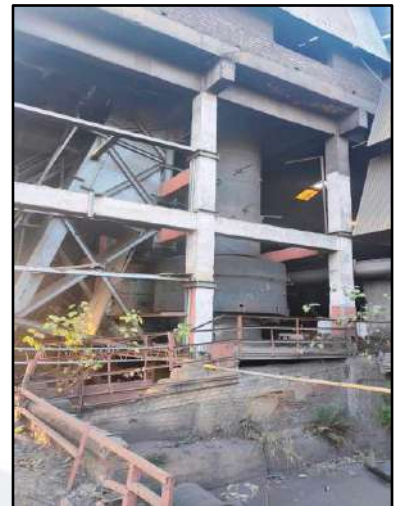



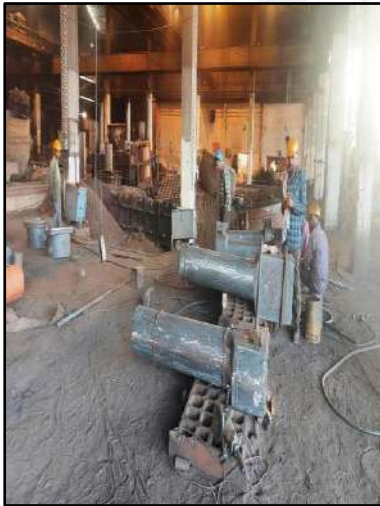



8. ABOUT CD AT HINGNA, NAGPUR

JNIL's CD at Hingna, Nagpur is located at Plot Nos. F-8 & F-8/1 situated in MIDC Industrial Area, Hingna Road, Nagpur.

Google Location:-

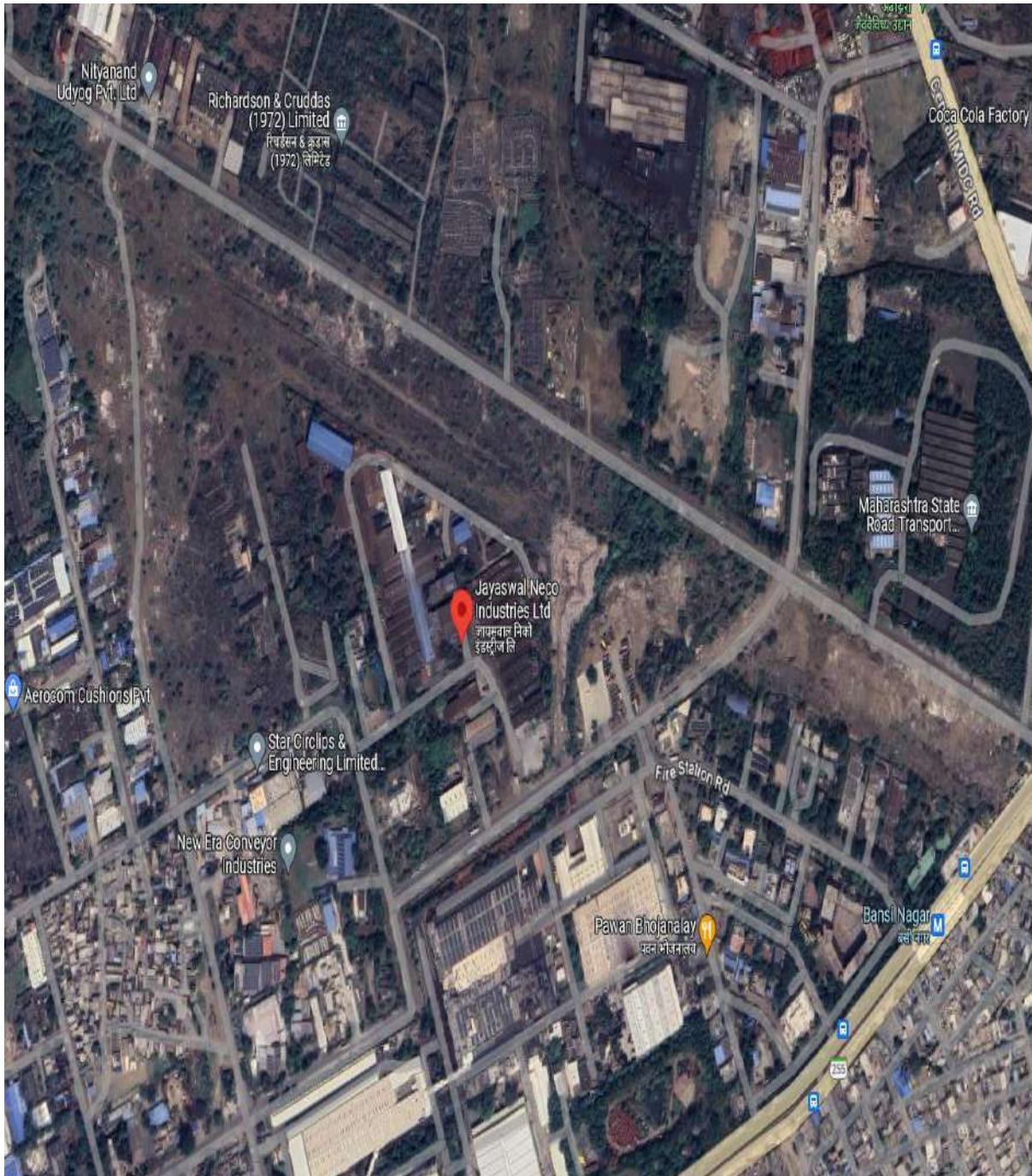

Latitude & Longitude: - 21°07'05.9"N 79°00'23.1"E

The manufacturing Facility of CD is as under:-

S. No.	Plants	UOM	Capacity	Month/Year of Commissioning
1	Centricast Division (CD)	MTPA	0.020	1976

Segments and Key Products of CD

Segment	Key Products	Key KPI's
Centricast Division (CD)	<ul style="list-style-type: none"> ▪ Sleepers ▪ Brake Blocks ▪ Bearing Plates ▪ Sockets ▪ Other castings for the P&T Department ▪ Soil/Rain Water Pipes Fittings ▪ Manhole Covers 	<ul style="list-style-type: none"> ▪ 20,000 TPA installed capacity

As per Fixed Asset register as at 31.03.2024, the Gross Block/ Current APC of Fixed Assets under Valuation are as under: -

S. No.	Asset Description	Gross Block/ Current APC (Rs.)
A	Capitalized Assets	
1	Leasehold Land	6,65,815
2	Building	9,06,15,166
3	Plant & Equipment	34,13,12,002
4	Furniture & Fixtures	2,36,43,449
5	Office Equipment	1,96,00,058
6	Computers	3,97,26,468
7	Vehicles	56,52,186
	Total (A)	52,12,15,144
B	CWIP	

S. No.	Asset Description	Gross Block/ Current APC (Rs.)
1	Building	3,73,87,698
2	Plant & Equipment	1,36,67,192
	Total (B)	5,10,54,890
	Total (A+B)	57,22,70,035

Asset wise details are as under: -

A. Land: -

The details of Land as per information provided by the Company is as under:-

S. No.	Particular	Details
1	Location of the property in the city	MIDC, Hingna
2	Nearby landmark	Near Mahindra Tractor Plant
3	Postal address of the property	Plot Nos. F-8 & F-8/1 situated in MIDC Industrial Area, Hingna Road, Nagpur
4	Area of the plot/land (supported by a plan)	Leasehold Plot Total Area = 59,955.00 Sq. M. (Plot No. F-8: 36,419.00 Sq. M. & Plot No. F-8/1: 23,536.00 Sq. M.)
5	Type of the land – Solid, Rocky, Marsh land, reclaimed land, water logged, land locked.	Solid.
6	Independent access/approach to the property	Yes
7	Google map Location of the property with a neighbourhood map	Attached

S. No.	Particular	Details
8	Details of Roads abutting the property	Hingna Road
9	Description of Adjoining properties	East : Transmission Line & MIDC Land, West : plot F-6 and Estate Road, North : Railway Siding, South : Site Office, Nalla and plot no 10 & 28
10	Plot No. /Survey no.	Plot Nos. F-8 & F-8/1
11	Ward/Village/Taluka	MIDC, Hingna
12	Sub-registry/Block	MIDC, Hingna
13	District	Nagpur

Land for CD at Hingna, Nagpur is Leasehold and the details for the same is as under:-

S. No.	Plot No.	Land Area (Hector)	Lease Date	Total Lease	Balance Lease
A	Leasehold Land				
1	F-8	36,419.00	01.07.1973	95	44
2	F-8/1	23,536.00	01.12.1980	95	51
	Total (A)	59,955.00			

B. BUILDINGS: -

The details of Buildings as per information provided by the Company is as under: -

S. No.	Particulars	Construction details	Ht.(M.)	Area (Sq. M)	Year of Construction
A	Building & Structures				
1	Office building G.F + 3 Floors	i) G.F. - RCC structure with RCC slab on all floors, on G.F. kota stone flooring, Al. sliding windows, concealed wiring, centralized cooling system, T. W. doors, panelling, Railing etc. ii) F.F. - As above iii) S.F.- With decorative False ceiling. iv) T.F.- As above. Terrace – With Parapet Wall, O.H. Cement Concrete Water tank.	3.5	2050.6	1985

S. No.	Particulars	Construction details	Ht.(M.)	Area (Sq. M)	Year of Construction
2	Grinding Painting, Testing Shed	Fabricated Column ACC Sheet roofing on tubular trusses, two sides open & other 2 sides cladded with G.I. corrugated Sheets, IPS flooring.	4.5	1126.13	1985
3	Factory Shed/ Mould Shed	RCC Columns beam Structure, Al Corrugated Sheets on angle iron trusses, Compacted flooring, Lean to roof supported on angle iron purlins. Moulding Shed – Roof G.I corrugated on MS trusses, rest as above.	7.5	3435	1985
4	Blower room	RCC structure with RCC slab IPS flooring, brick walls, with steel doors & windows.	4.5	60.48	1985
5	Cupola Charge Head & Magnet Shed	RCC Columns, ACC Sheet roofing on angle iron trusses, Compacted flooring, Sides open, Cupola Shed – Angle iron trusses & Columns.	9	480	1985
6	Workers Toilet at 2 places	Brick walls with ACC sheet roofing, IPS flooring	3	62.09	1985
7	Weigh bridge room	RCC structure with RCC slab, IPS flooring, Fabricated windows T.W. doors, walls plastered & painted.	3	15.68	1985
8	Time Office	RCC structure with RCC slab, As above	-	33.09	1985
9	Security Office	As above	-	50.02	1985
10	Painting shed	G.I. corrugated Sheet roofing, on MS fabricated trusses & purlins, one side brick wall, one side cladded by G.I. corrugated sheets, one side open.	4	92.82	1985
11	Electrical Office room & Store	RCC column beam structure with RCC slab, IPS flooring, Fabricated door & windows.	4	67.15	1985
12	Workshop Canteen/Packing Shed	M.S. tubular framed columns, A.C. Sheet roofing supported on tubular trusses, IPS flooring, Brick masonry walls, plastered inside/out works Manager's office, with Al. sliding windows, painted, T.W. Doors, Physical testing Laboratory of G.I. Corrugated Sheet roofing, on M.S. trusses.	5	937.47	1985
13	Generator Shed	RCC Column structure with AC sheet roofing on angle iron trusses & false ceiling below it, with plain A.C sheeting M.S. fabricated doors & windows,	3.5	28.8	1985
14	Carpentry shop & Garage	Back side cladded with G.I. sheet, on Fabricated columns, front & other side open, A.C. Sheet roofing on angle iron trusses.	3.5	431.16	1985
15	Moulding shed, Lean to shed Scrap Charging shed, Mould shed	RCC Column beam structure Al Corrugated sheets on angle iron trusses, compacted flooring, Lean to roof supported on angle iron purlins. Moulding shed- Roof G.I. Corrugated on M.S. trusses, rest as above.	7	1871	1985
16	Store room & Store Office	Load bearing foundation, brick walls un-plastered, IPS flooring, A.C. sheet roofing on angle iron trusses, steel doors & T.W. windows with steel grills.	5.5	704	1985
17	Pipe plant Transformer, OCB room	RCC structure with brick walls, IPS flooring, Al doors & windows, & 4 Rolling shutters	-	167.29	2002

S. No.	Particulars	Construction details	Ht.(M.)	Area (Sq. M)	Year of Construction
18	New Shed Construction for PVC / PPR Pipes & Fittings	Paver Block flooring, GI Corrugated Sheets, angles, bars & fabrication work	-	1100	2014
19	New Parking Shed	Tensile Structures		102	2022
20	New Shed for Pipe Processing	Angle, Tor Rod, Colour Coated Sheet etc		1452	2023
21	New Factory Building Shed, Main Gate, Time office etc	Cement, RCC Flooring, New Building Structure, Angle Tor Road, Sheets etc.		3844.98	2023
B	Sand Plant				
1	Core room Shed-2 No. Moulding Shed 5 & 6	M.S. tubular Column beam structure, A.C. sheet roofing Compacted flooring, brick masonry walls, RCC column beam structure with RCC slab, IPS flooring, 2 floor, brick masonry on first floor only	4.5	1918.59	1985
2	Blower Room	Load bearing walls with A.C. Sheet roofing on angle iron purlins, IPS flooring.	7	47.25	1985
3	Worker Toilet	RCC Column with brick walls G.I. corrugated sheet roofing on angle iron trusses, Ventilators at the top.	3	34	1985
4	Compressor Room	RCC Columns, one side partial A.C. sheet cladding 50% brick walls plastered inside/out, ACC sheet roofing on fabricated trusses, Cement Grills at windows, Electrical Panel room, RCC column IPS flooring, Walls plastered, with painting, M.S. fabricated windows & Rolling shutters.	4.5	104.55	1985
5	Sand Plant shed Moulding Shed 6 & 7 electrical Panel room	RCC columns, one side partial Front & Back brick-walls plastered inside/out, ACC sheet roofing on fabricated trusses, Compacted flooring	6	1387.36	1985
6	Moulding sheds 8 & 9	M.S. angle framed columns, G.I. corrugate sheet roofing , on M.S. trusses, Compacted flooring, Front side half portion only brick masonry rest open, No Doors.	6	1177.3	1985
7	Moulding Sheds 1,2,3 & 4.	Load bearing walls, with A.C sheet roofing on tubular trusses, IPS flooring, T.W. doors & Windows.	6	2699.2	1985
8	Store Office		4	386.64	1985

C. Movable Assets: -

The Movable Assets of CD at Hingna, Nagpur consist of Plant & Equipment, Furniture & Fixtures, Office Equipment, Computers and Vehicles. Details for the same is as per Working Sheet-E-3 to Working Sheet-E-7 which is enclosed with this report.

D. Capital Work in progress: -

The details for the CWIP is as per Working Sheet-E-8 which is enclosed with this report.



Since 1989

Vastukala Consultants (I) Pvt. Ltd.

An ISO 9001 : 2015 Certified Company



Observation: -

- During the date and time of our visit the CD was in Operation.
- The Fixed Assets are found in good condition.
- Capital Work in Progress activity is going on.

Photographs of CD at Hingna is as under: -



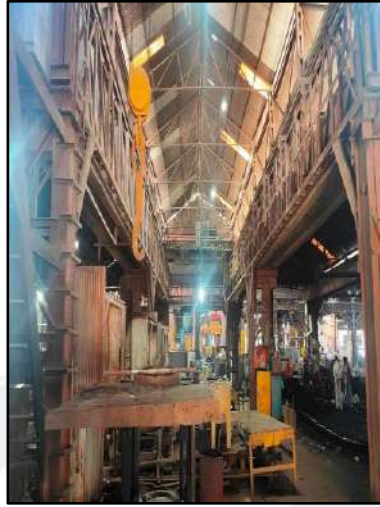











9. ABOUT ECD AT HINGNA, NAGPUR

JNIL's ECD at Hingna, Nagpur is located at Plot Nos. T-41 & T-42, situated in MIDC, within the village limits of Nildoh, Mouza Nildoh, Taluka Hingna, Dist. Nagpur.

Google Location:-

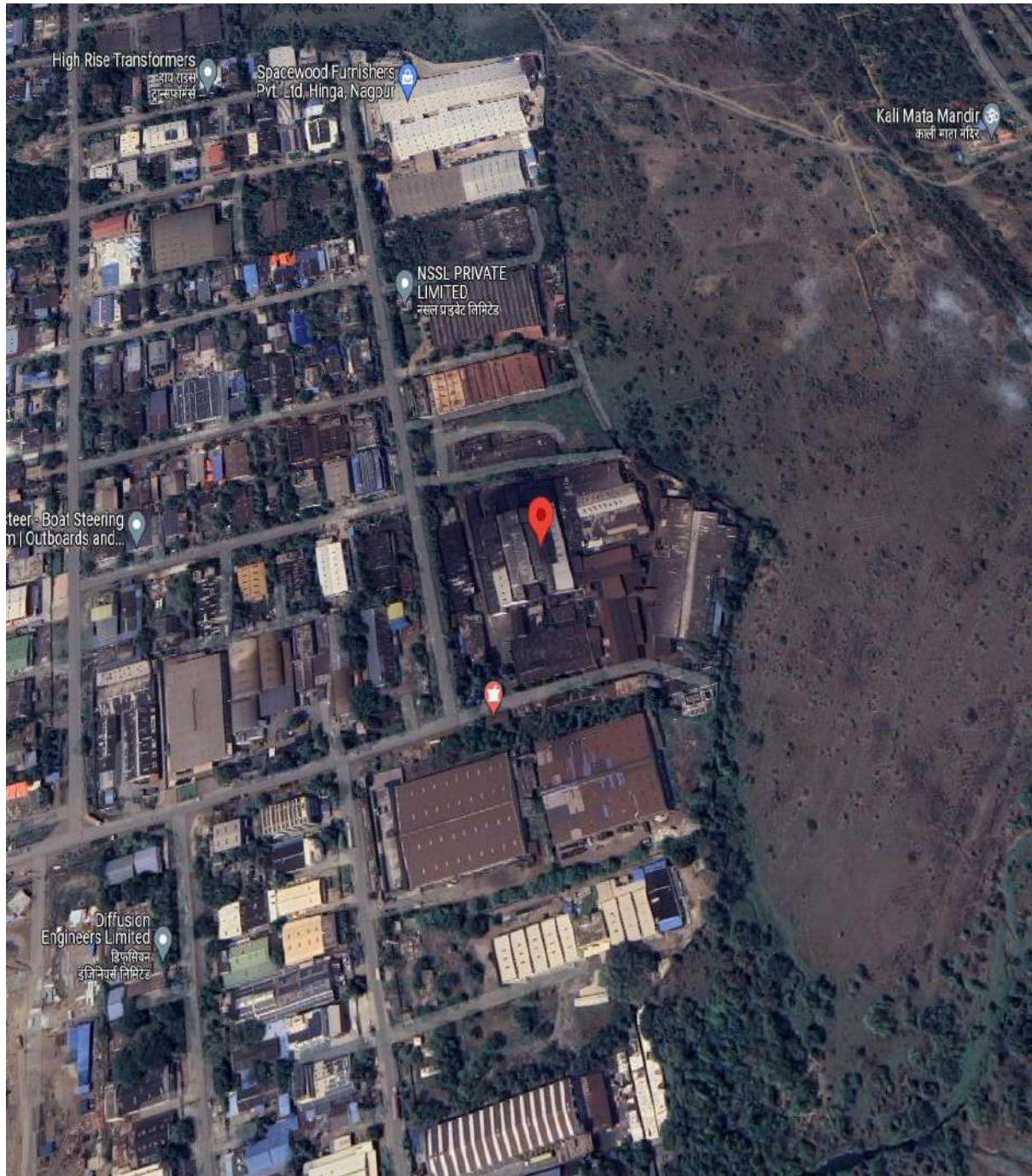

Latitude & Longitude: - 21°07'14.9"N 78°59'08.2"E



Since 1989

Vastukala Consultants (I) Pvt. Ltd.

An ISO 9001 : 2015 Certified Company



The manufacturing Facility of ECD is as under:-

S. No.	Plants	UOM	Capacity	Month/Year of Commissioning
1	Engineering Castings Division (ECD)	MTPA	0.020	1985

Segments and Key Products of ECD

Segment	Key Products	Key KPI's
Engineering Castings Division (ECD)	<ul style="list-style-type: none"> ▪ Valves ▪ Inserts ▪ Carrier Housing ▪ Axle End Cap and Backing ▪ Ring 	<ul style="list-style-type: none"> ▪ 20,000 TPA installed capacity

As per Fixed Asset register as at 31.03.2024, the Gross Block/Current APC of Fixed Assets under Valuation are as under: -

S. No.	Asset Description	Gross Block/ Current APC (Rs.)
A	Capitalized Assets	
1	Leasehold Land	12,40,886
2	Building	2,07,60,428
3	Plant & Equipment	56,10,54,409
4	Air Conditioner	3,24,679
5	Furniture & Fixtures	19,97,528
6	Office Equipment	2,20,013
7	Computers	24,10,107
8	Vehicles	69,26,405
	Total (A)	59,49,34,455
B	ECD-2	

S. No.	Asset Description	Gross Block/ Current APC (Rs.)
1	Building	2,52,57,241
2	Plant & Equipment	7,70,24,550
3	Computers	46,483
	Total (B)	10,23,28,273
C	CWIP	
1	Plant & Equipment	9,94,847
	Total (C)	9,94,847
	Total (A+B+C)	69,82,57,575

Asset wise details are as under: -

A. Land: -

The details of Land as per information provided by the Company is as under:-

S. No.	Particular	Details
1	Location of the property in the city	MIDC, Hingna
2	Nearby landmark	Village Nidoh
3	Postal address of the property	Plot Nos. T-41 & T-42, situated in MIDC, within the village limits of Nildoh, Mouza Nildoh, Taluka Hingna, Dist. Nagpur
4	Area of the plot/land (supported by a plan)	Total Plot Area = 37424 Sq.M.
5	Type of the land – Solid, Rocky, Marsh land, reclaimed land, water logged, land locked.	Solid.

S. No.	Particular	Details
6	Independent access/approach to the property	Yes
7	Google map Location of the property with a neighbourhood map	Attached
8	Details of Roads abutting the property	Hingna Road
9	Description of Adjoining properties	East : Plot No. T-40, West : Plot No. T-43 and boundary of MIDC, North : Boundary of MIDC , South : Road
10	Plot No. /Survey no.	Plot Nos. T-41 & T-42
11	Ward/Village/Taluka	Nildoh
12	Sub-registry/Block	Hingna
13	District	Nagpur

Land for ECD at Hingna, Nagpur is Leasehold and the details for the same is as under:-

S. No.	Plot No.	Land Area (Hector)	Lease Date	Total Lease	Balance Lease
Leasehold Land					
1	T-41 & T-42	37,424.00	01.01.1983	95	54
Total		37,424.00			

B. BUILDINGS: -

The details of Buildings as per information provided by the Company is as under: -

S. No.	Particulars	Construction details	Ht.(M.)	Area (Sq. M)	Year of Construction
1	Factory Shed Consisting of Compressor room, HTF/C No. 3 & 4, Iron	Compressor room –RCC Column beam structure, IPS flooring, Brick masonry walls, plastered inside / out, AC sheet roofing on steel trusses.		5388.4	1985

S. No.	Particulars	Construction details	Ht.(M.)	Area (Sq. M)	Year of Construction
	FDY shed, PAN muller area, etc.				
2	Ground Floor & First Floor Building	As above, but mosaic tiled flooring, plastered & painted, staircase, T. W. doors, Al. sliding windows with glass panels.		833.36	1985
3	Security room, Stores, Canteen, Time Office, Power House, Compressor room, Canteen, Time Office, H. T. Furnace Fettleing shop Steel foundry Meter room etc.	Power House – RCC structure with RCC slab, IPS flooring, T.W. doors & windows, Sheds – Fabricated column structure, with ACC sheeting on angle iron trusses Furnace Area – Having Extractor roof Sheds have RCC footing with basement complete RCC, Brick walls, Aluminium sheeting on fabricated trusses, IPS flooring.	RCC 3.5 Shed	10471	1985
4	Compound wall with fabricated steel gates	Brick-walls plastered inside / out on Concrete footing.		800 RMT	1985
5	New Shed for Transport Dept	RCC Colum, AC Sheet, MS Angle etc		110	2016
6	New Shed At Smithy Section	RCC Colum, AC Sheet, MS Angle etc		162	2018

C. Movable Assets: -

The Movable Assets of ECD-1 & ECD-2 at Hingna, Nagpur consist of Plant & Equipment, Air Conditioner, Furniture & Fixtures, Office Equipment, Computers and Vehicles. Details for the same is as per Working Sheet-F-3 to Working Sheet-F-8 which is enclosed with this report.

D. Capital Work in progress: -

The details for the CWIP is as per Working Sheet-F-9 which is enclosed with this report.

Observation: -

- During the date and time of our visit the ECD was in Operation.
- The Fixed Assets are found in good condition.
- Capital Work in Progress activity is going on.

Photographs of ECD at Hingna is as under: -

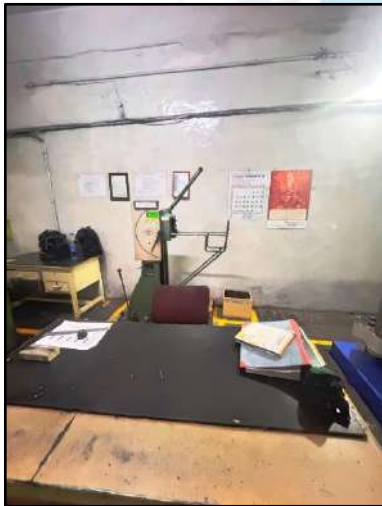



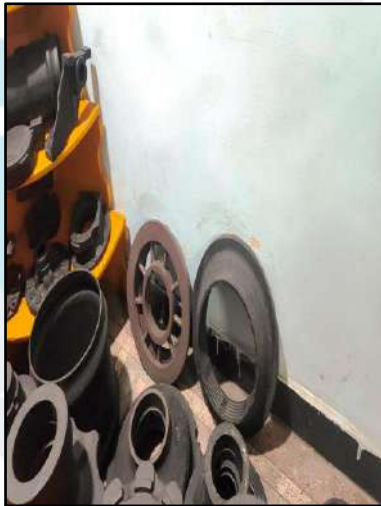





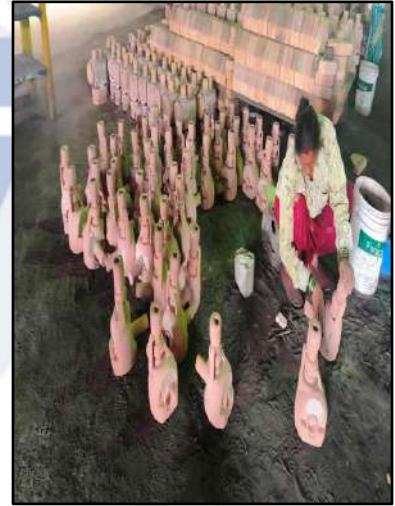

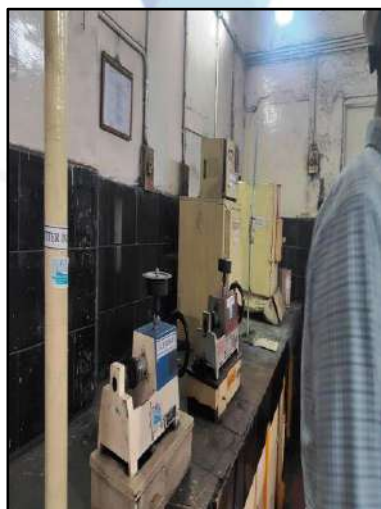
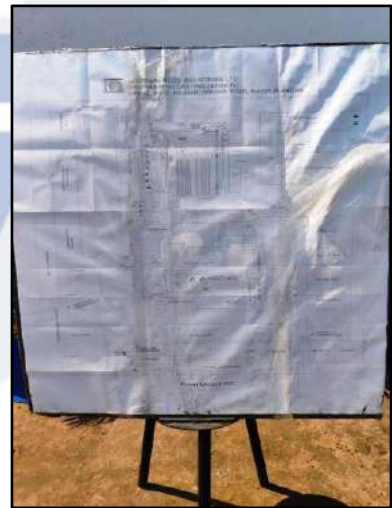











10. ABOUT ACD AT BUTIBORI, NAGPUR

JNIL's ACD at Butibori, Nagpur is located at Khasra Nos. 70, 71A, 71B, (old nos. 39, 36, 32/112, Mouza Ruikhairi situated at Butibori, Wardha Road, Taluka & Dist. Nagpur.

Google Location:-

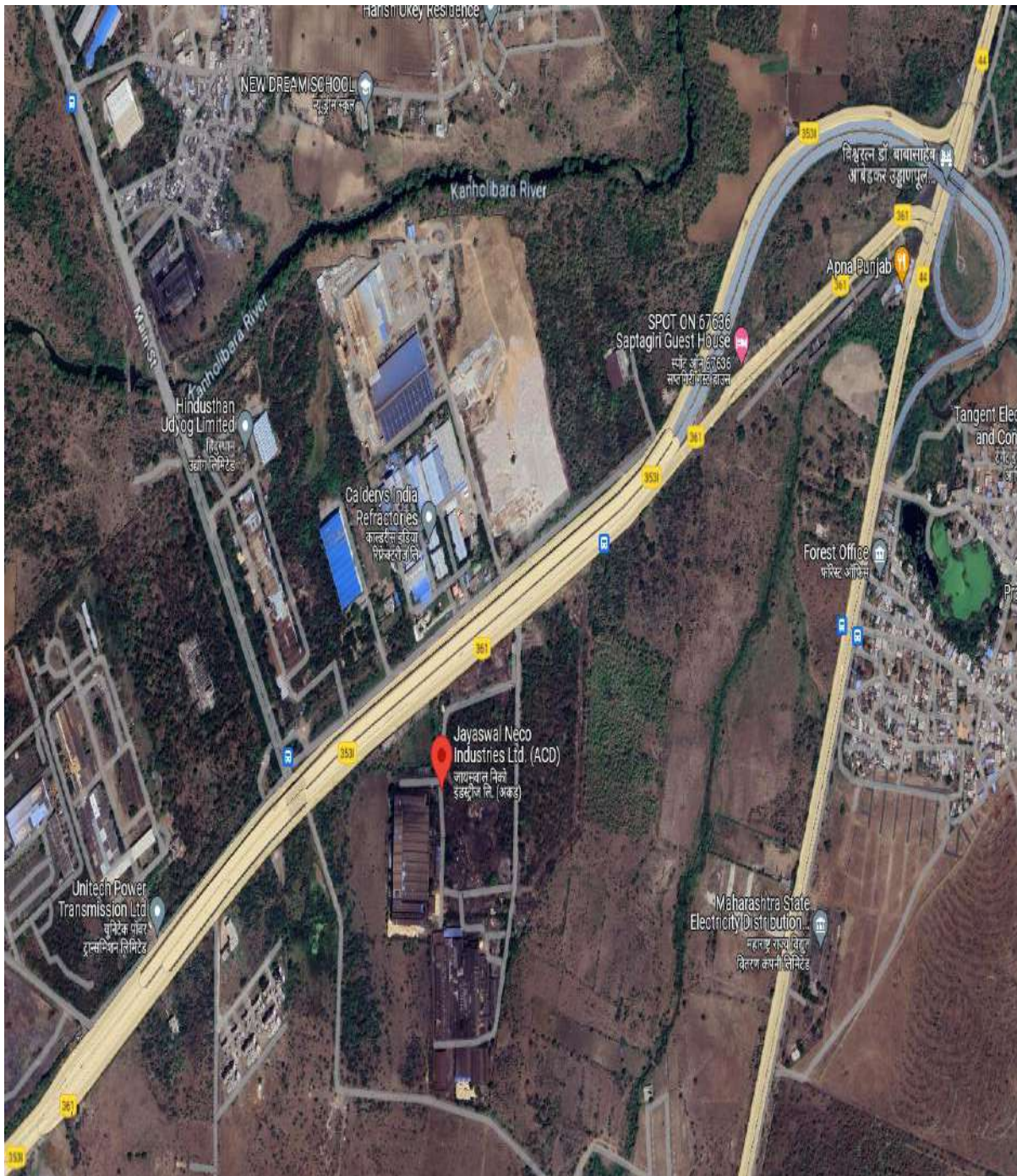

Latitude & Longitude: - 20°54'17.5"N 78°58'43.8"E

The manufacturing Facility of ACD is as under:-

S. No.	Plants	UOM	Capacity	Month/Year of Commissioning
1	Automotive Castings Division (ACD)	MTPA	0.020	ACD-I-1991 ACD-II-1998

Segments and Key Products of ACD

Segment	Key Products	Key KPI's
Automotive Castings Division (ACD)	<ul style="list-style-type: none"> ▪ Brake Drums ▪ Clutch housing ▪ Dead Axle ▪ Cylinder Heads ▪ Block ▪ Gear Box Housing ▪ Transmission Case ▪ Cast Pipes ▪ Inserts etc. 	<ul style="list-style-type: none"> ▪ 20,000 TPA installed capacity

As per Fixed Asset register as at 31.03.2024, the Gross Block/ Current APC of Fixed Assets under Valuation are as under: -

S. No.	Asset Description	Gross Block/ Current APC (Rs.)
A	ACD-1	
1	Freehold Land	6,42,710
2	Building	10,21,76,825
3	Plant & Equipment	1,42,27,01,296
4	Air Conditioner	1,29,884
5	Furniture & Fixtures	11,43,253
6	Office Equipment	8,64,429
7	Computers	28,43,995

S. No.	Asset Description	Gross Block/ Current APC (Rs.)
8	Vehicles	59,61,307
	Total (A)	1,53,64,63,699
B	ACD-2	
1	Building	81,27,36,578
2	Plant & Equipment	26,17,58,287
3	Air Conditioner	3,90,341
4	Office Equipment	1,66,962
5	Computers	17,38,956
6	Vehicles	8,41,923
	Total (B)	1,07,76,33,046
C	Building	
1	Plant & Equipment	14,67,824
	Plant & Equipment	7,89,017
	Total (C)	22,56,841
	Total (A+B+C)	2,61,63,53,586

Asset wise details are as under: -

A. Land: -

The details of Land as per information provided by the Company is as under:-

S. No.	Particular	Details
1	Location of the property in the city	Village Ruikhairi, Butibori, Nagpur
2	Nearby landmark	Wardha Road

S. No.	Particular	Details
3	Postal address of the property	Khasra Nos. 70, 71A, 71B, (old nos. 39, 36, 32/112, Mouza Ruikhairi situated at Butibori, Wardha Road, Taluka & Dist. Nagpur.
4	Area of the plot/land (supported by a plan)	Freehold Land Total Area = 1,02,000.00 Sq. M.
5	Type of the land – Solid, Rocky, Marsh land, reclaimed land, water logged, land locked.	Solid.
6	Independent access/approach to the property	Yes
7	Google map Location of the property with a neighbourhood map	Attached
8	Details of Roads abutting the property	Wardha Road
9	Description of Adjoining properties	East: Land of Shri Manju Patil, West: Private plots, North: Private developed land & Wardha Road, South: Private plots.
10	Plot No. /Survey no.	Gat no. 70, 71/A and 71/B
11	Ward/Village/Taluka	Village Ruikhairi
12	Sub-registry/Block	Ruikhairi
13	District	Nagpur

Land for ACD at Butibori, Nagpur is Freehold and the details for the same is as under:-

S. No.	Village	Survey No.	Land Area (Hector)	Land Area (Sq. M)
1	Ruikhairi	36	3.85	38,500
2	Ruikhairi	32/112	4.15	41,500



Since 1989

Vastukala Consultants (I) Pvt. Ltd.

An ISO 9001 : 2015 Certified Company



S. No.	Village	Survey No.	Land Area (Hector)	Land Area (Sq. M)
3	Ruikhairi	39	2.20	22,000
		Total	10.20	1,02,000

B. BUILDINGS: -

The details of Buildings as per information provided by the Company is as under: -

S. No.	Particulars	Construction details	Ht.(M.)	Area (Sq. M)	Year of Construction
A	ACD-1				
1	Main Plant 1st to 5th Bay Core Shop Moulding Line	RCC Column Foundation with RCC Footing, IPS Flooring, Brick-walls, A.C. sheet roofing on steel trusses	12	10206	1992
2	Fettling shop, Manufacturing Div. Shed 1 to 3	RCC Column Foundation with RCC Footing, IPS Flooring, Brick-walls, A.C. sheet roofing on steel trusses	4.5	1598	1992
3	New Machine Shop	RCC Column Foundation with RCC Footing, IPS Flooring, Brick-walls, A.C. sheet roofing on steel trusses	3.5	798.1	1992
4	Stores & Compressor	RCC Column Foundation with RCC Footing, IPS Flooring, Brick-walls, A.C. sheet roofing on steel trusses	4.5-6.5	798.1	1992
5	Adm. Building	RCC Column Foundation with RCC Footing, IPS Flooring, Brick-walls, A.C. sheet roofing on steel trusses	4.5-6.5	279.4	1992
6	HT/LT Room	RCC Column Foundation with RCC Footing, IPS Flooring, Brick-walls, A.C. sheet roofing on steel trusses	4.5-6.5	237.9	1992
7	Gate Office & weighbridge	RCC Column Foundation with RCC Footing, IPS Flooring, Brick-walls, A.C. sheet roofing on steel trusses	4.5-6.5	68.25	1992
8	Security Quarters	RCC Column Foundation with RCC Footing, IPS Flooring, Brick-walls, A.C. sheet roofing on steel trusses	4.5-6.5	237.7	1992
9	Stores & Compressor	RCC Column Foundation with RCC Footing, IPS Flooring, Brick-walls, A.C. sheet roofing on steel trusses	4.5-6.5	798.1	1992
10	Time office	RCC Column Foundation with RCC Footing, IPS Flooring, Brick-walls, A.C. sheet roofing on steel trusses	4.5-6.5	49.16	1992
11	Laboratory	RCC Column Foundation with RCC Footing, IPS Flooring, Brick-walls, A.C. sheet roofing on steel trusses	4.5-6.5	89.3	1992
12	Security office II and Gate	RCC Column Foundation with RCC Footing, IPS Flooring, Brick-walls, A.C. sheet roofing on steel trusses	4.5-6.5	9.6	1992

S. No.	Particulars	Construction details	Ht.(M.)	Area (Sq. M)	Year of Construction
13	Compound wall with fabricated steel Gate	Brick-walls plastered inside/out with Concrete footing	2	1280 Rmt.	1992
14	New Fettling Shed	Steel Column Foundation with RCC Footing, IPS Flooring, Brick-walls, A.C. sheet roofing on steel trusses.		191	2014
15	New Melting Shed	Providing Steel trusses, A.C. sheet roofing on steel trusses.		153	2014
16	Wind Driven Turbo Ventilator	As above and Structure erection above the shed for air ventilation.		288	2014
17	New Fettling Shed	Steel Column Foundation with RCC Footing, IPS Flooring, Brick-walls, A.C. sheet roofing on steel trusses.		72	2016
18	New Engineering Core Shop	Aluminum sheet roofing / slab on steel trusses and Flooring.		305.3	2016
19	Shed for New Shot Blast M/c	Steel Column foundation with RCC footings, Aluminum sheet roofing and slab on steel trusses.		770	2016
20	BOUNDRY WALL NEW	cement, tor rod, brick, stone metal, sand		357	2019
21	FETTLING SHED EXTENSION	Column foundation, RCC footings, Aluminum sheet MS Angle etc		532	2019
22	MAIN GATE ROAD	Cement, tor rod, brick, stone metal, sand		20	2021
23	NEW FETTLING SHED	Column foundation,RCC footings, Aluminum sheet MS Angle etc		432	2023
B	ACD-2				
1	Basement	Complete RCC Structure with RCC Slab & RCC flooring in basement	4	7743	1998
2	Ground floor Comprising of main Plant Furnace area	RCC Column foundation with RCC footings, IPS flooring, Brick-walls, Aluminum sheet roofing/slab on steel trusses, IPS flooring, T.W. doors, Aluminium Sliding	8 to 10	5658	1998
3	Adm. Building	As above	4	1591	1998
4	Sand Plant	As above		400.5	1998
5	Core Shop (E)	As above		1749	1998
6	Core Shop (W)	As above		1115	1998
7	Cupola	As above		1613	1998
8	Generator	As above		204	1998
9	Compressor room	As above		600	1998

C. Movable Assets: -

The Movable Assets of ACD-1 & ACD-2 at Butibori, Nagpur consist of Plant & Equipment, Air Conditioner, Furniture & Fixtures, Office Equipment, Computers and Vehicles. Details for the same is as per Working Sheet-G-3 to Working Sheet-G-8 which is enclosed with this report.

D. Capital Work in progress: -

The details for the CWIP is as per Working Sheet-G-9 which is enclosed with this report.



Since 1989

Vastukala Consultants (I) Pvt. Ltd.

An ISO 9001 : 2015 Certified Company



Observation: -

- During the date and time of our visit the ACD was in Operation.
- The Fixed Assets are found in good condition.
- Capital Work in Progress activity is going on.



Photographs of ACD at Butibori is as under: -











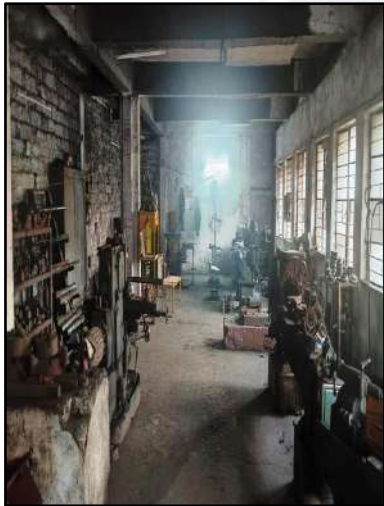

11. ABOUT BRANCH OFFICE AT MUMBAI

JNIL's Branch Office at Mumbai is located at Office Premises No. 301, 3rd Floor, Tulsiani Chambers, Free Press Journal Marg, 212, Nariman Point, Mumbai - 400021, State - Maharashtra, Country - India. Total Builtup Area of office Premises is 1,200 Sq. Ft.

Google Location:-

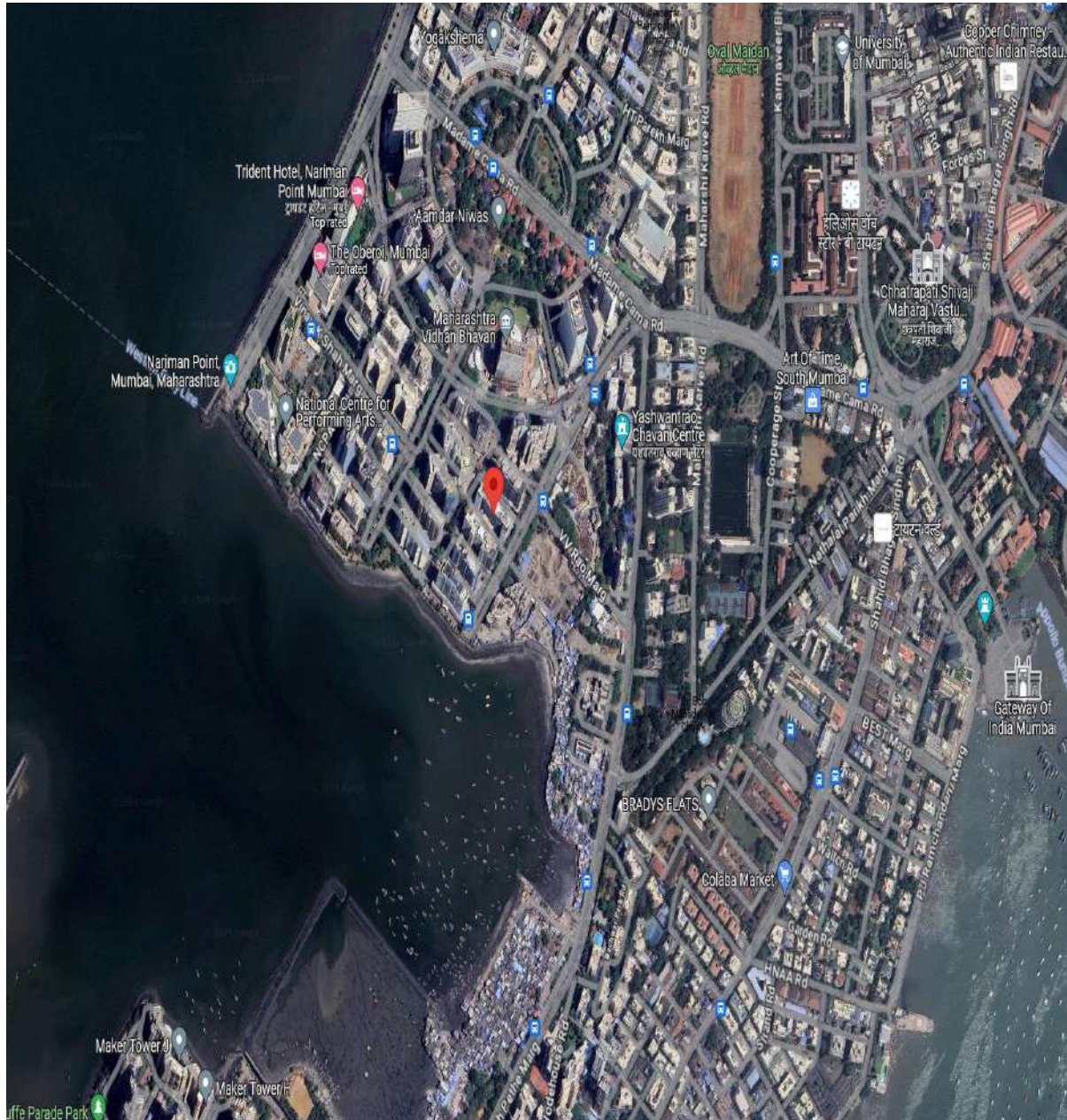

Latitude & Longitude: - 18°55'28.0"N 72°49'25.9"E

Photographs of Branch Office at Mumbai is as under: -

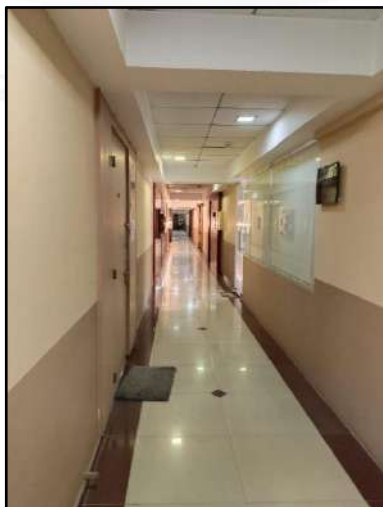



12. INDIAN STEEL SECTOR

Indian Steel Sector as per Report By Indian Brand Equity foundation (March-2024) is as under:-



Executive summary

Strong growth opportunities

- Demand for steel from different sectors will drive this industry.
- Consumption of steel by India's infrastructure segment is expected to increase to 11% by FY26.
- Steel demand from the automotive sector is expected to increase due to rise in the demand for automobiles.
- The new Vehicle Scrappage policy will help in reducing steel prices as the policy enables recycling of materials used in old vehicles.
- On the healthcare front, key steel producers are now exceeding their capacities to produce oxygen cylinders for COVID patients.
- The Smart Cities' Affordable Housing and industrial corridors are a few government initiatives to boost the steel industry
- About 158 lakh metric tonnes (MT) of steel are likely to be consumed in the construction of houses sanctioned under the Pradhan Mantri Awas Yojana (Urban).

Second-largest producer of crude steel

- In FY24 (until January 2024), the production of crude steel and finished steel stood at 118 MT and 114 MT respectively.
- In FY23, India produced about 193.16 MT of crude steel, while finished steel production stood at 89.55 MT.
- In January 2024, crude steel production in India stood at 12.20 MT.
- In January 2024, finished steel production stood at 11.70 MT.
- Steel Authority of India Limited (SAIL), achieved the best-ever annual production during the financial year 2022-23. The company recorded 18.29 million tonnes (MT) of crude steel production with a growth of 5.3% over the previous best.
- In FY22, SAIL's crude steel production stood at 17.36 MT and saleable steel production was 16.90 MT.
- Moreover, capacity increased to 142.29 million tonnes (MT) in FY20, and the figure is anticipated to rise to 300 MT by 2030-31.



FDI in steel industry

- Policy allowing 100% FDI (via the automatic route) in the steel industry has boosted investments.
- Between April 2000-December 2023, Indian metallurgical industries attracted FDI inflows of US\$ 17.46 billion.

Note: MTPA - Million Tonnes Per Annum, MT- million tonnes, CY- Calendar Year
Source: World Steel Association, Ministry of Steel, News Articles

Advantage India

1. Robust Demand

- India's finished steel consumption stood at 119.17 MT in FY23 and 112 MT in FY24 (until January 2024).
- The Indian Steel Association (ISA) anticipates that the steel requirement will reach 128.90 MT in the 2023-24 period, showing an increase from 119.90 MT in the preceding year.
- To drive post COVID-19 economic recovery, for the government has planned investments in roads, railways, metro connectivity, industrial parks, industrial corridors, DFC, transportation of water, oil and gas, transmission towers, affordable housing. All these sectors will drive demand for steel.

2. Competitive Advantage

- In FY23, the production of crude steel in India stood at 105 MT.
- India's domestic steel demand is estimated to grow by 7.5% to 128.85 MT in FY24.
- India's steel production is estimated to grow 4-7% to 123-127 MT in FY24.
- Easy availability of low-cost manpower and presence of abundant iron ore reserves make India competitive in the global set up.
- India is home to fifth-highest reserves of iron ore in the world.

Notes: MT - Million Tonnes, FDI - Foreign Direct Investment, ^NNational Steel Policy 2017, [#]USGS Mineral Commodity Summaries 2020, *except low grade (below 58%), MT- million tonnes, MoM - month over month

Source: Metallurgical and Materials Engineering Division Board



Indian Steel Sector

4. Increasing Investment

- To achieve steel capacity build-up of 300 MTPA by 2030, India would need to invest US\$ 156.08 billion by 2030-31.
- Union Steel Secretary Mr. Nagendra Nath Singh expects PLI short-listed companies to invest US\$ 1.2 billion (Rs. 10,000 crore) in speciality steel-making in FY25 and nearly US\$ 1.90 billion (Rs. 16,000 crore) by FY24-end.
- The industry is witnessing consolidation of players, which has led to investment by entities from other sectors. The ongoing consolidation also presents an opportunity to global players to enter the Indian market.

3. Policy Support

- In February 2024, The government has implemented various measures to promote self-reliance in the steel industry.
- Export duty of 30% has been levied on iron ore* (lumps and fines) to ensure supply to the domestic steel industry.
- Under the Union Budget 2023-24, the government allocated Rs. 70.15 crore (US\$ 8.60 million) to the Ministry of Steel.

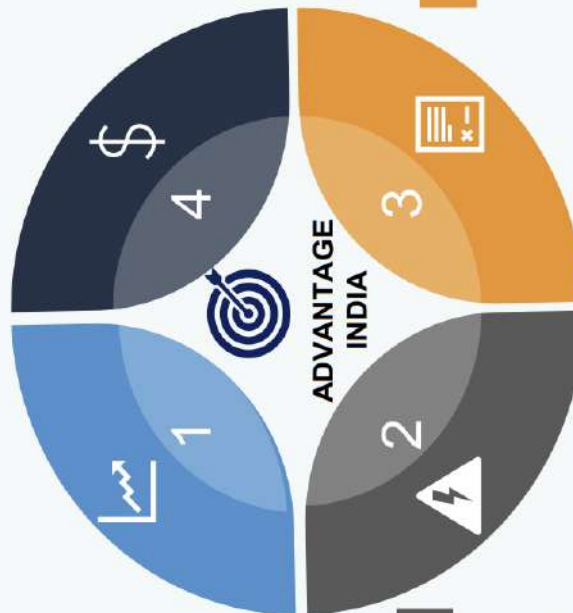

Indian Steel Sector

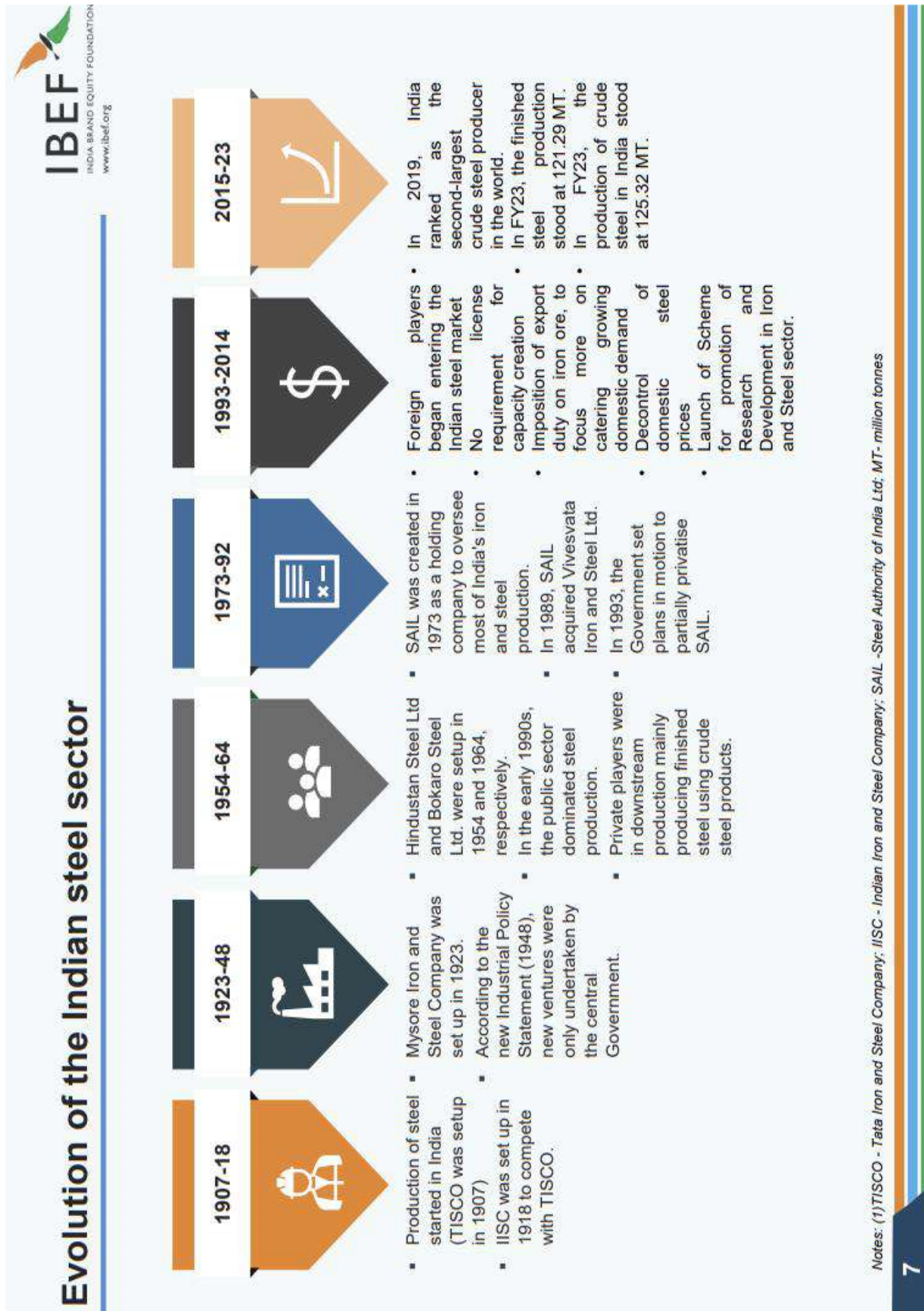

Indian Steel Sector



Structure of the steel sector



Source: Report on Indian steel industry by Competition Commission of India

Indian Steel Sector

Steel production capacity has expanded rapidly

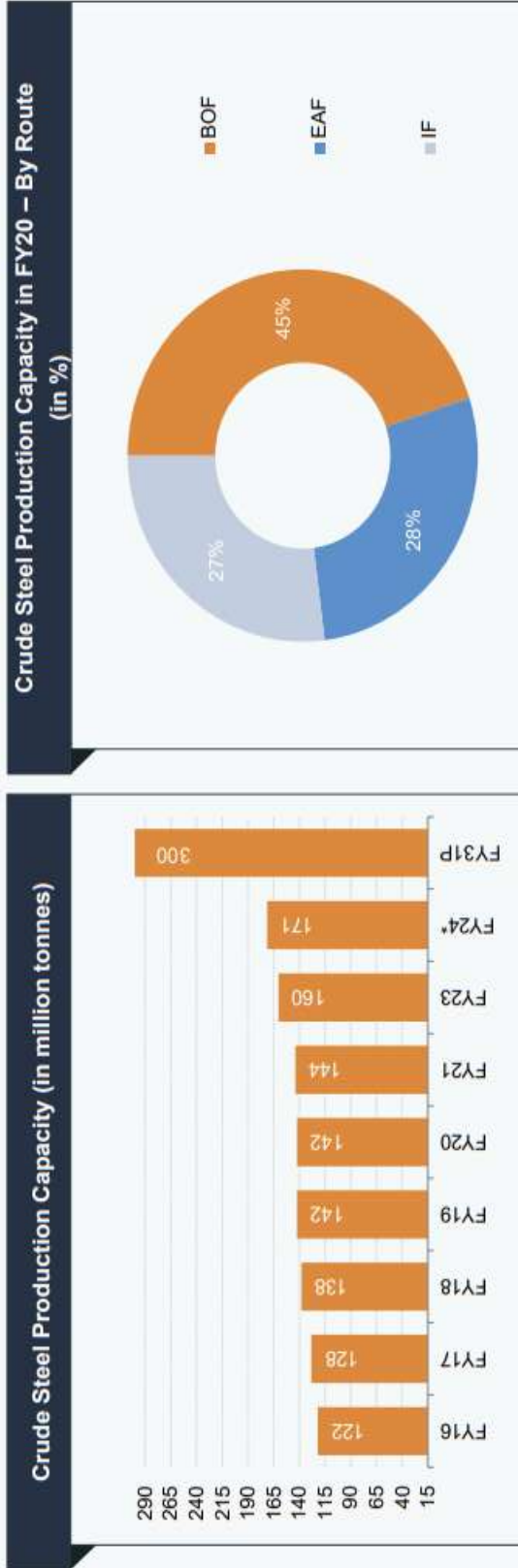

- For the first time ever, India surpassed China as the top developer of coal-based steel capacity in July 2023, according to the latest report from Global Energy Monitor (GEM).
- India's steel production capacity has expanded rapidly over the past few years, growing at a CAGR of 4.84% from 97 MT in FY13 to 171 MT in FY24*. The National Steel Policy 2017 has envisaged achieving up to 300 MT of production capacity by 2030-31.
- India will commission new steelmaking facilities with a capacity of about 40 MT per year by the 2025/2026 financial year.
- BF-BOF route is expected to contribute 65% of the capacity, while the remaining 35% is expected to come from EAF & IF routes.
- Expansion of production capacity to 300 MT will translate into additional investment of Rs. 10 lakh crore (US\$ 156.08 billion) by 2030-31.
- Steel companies are looking to restart expansion projects on the back of surging steel process with a capacity addition of 29 MT.

Note: P - Projection, BF-BOF - Blast Furnace-Blast Oxygen Furnace, EAF - Electric Arc Furnace, IF - Induction Furnace, MT- million tonnes, * December 2023
 Source: Joint Plant Committee, Ministry of Steel, New articles

..... Indian Steel Sector

Steel production in India has been growing at a fast pace

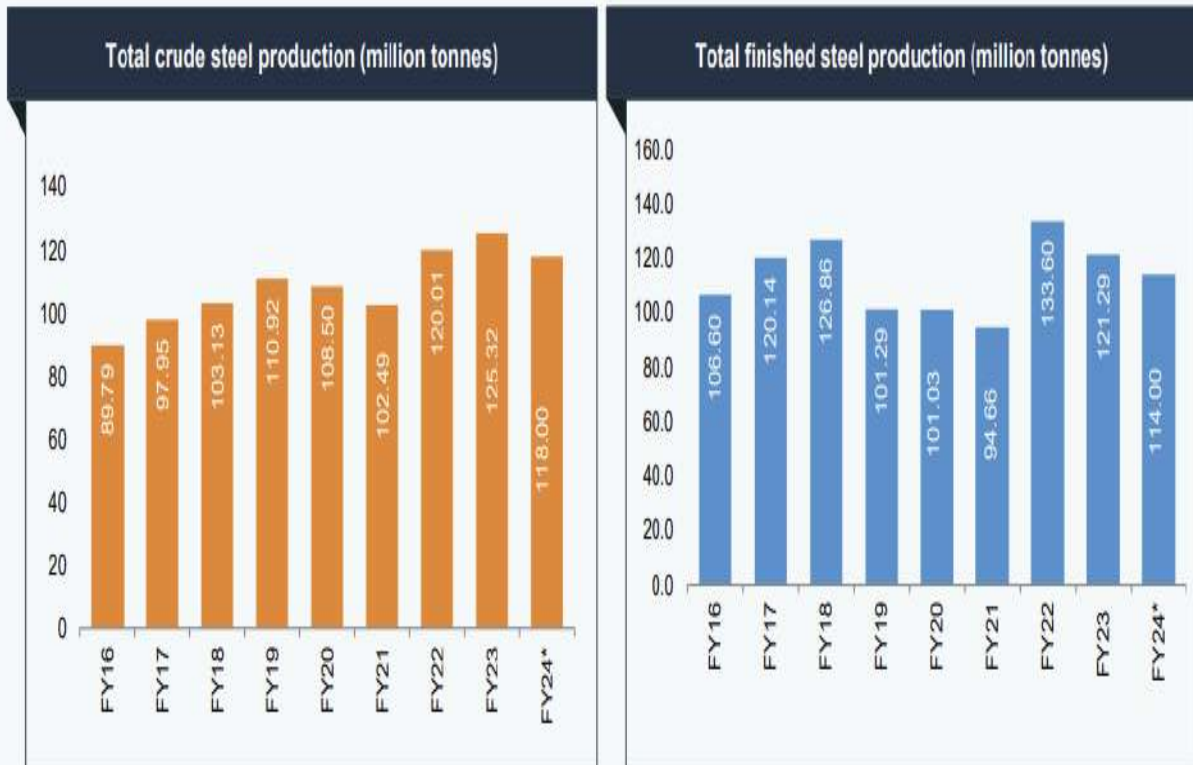

- In FY24 (until January 2024), the production of crude steel and finished steel stood at 118 MT and 114 MT, respectively.
- In FY23, the production of crude steel and finished steel stood at 125.32 MT and 121.29 MT respectively.
- In FY22, production of finished steel stood at 133.60 MT.
- In FY22, production of crude steel and finished steel stood a 133.60 MT and 120.01 MT, respectively.
- To support MSMEs, the government has reduced customs duty on stainless steel to 7.5%.
- In the Union Budget 2023-24, an investment of Rs. 75,000 crore (US\$ 9.15 billion) including Rs. 15,000 crore (US\$ 1.83 billion) from private sources) has been allocated for 100 critical transport infrastructure projects for last and first mile connectivity for various sectors such as ports, coal, and steel.

Notes: FY - Indian Financial Year (April - March), MT - Million Tonnes, *January 2024

Source: Joint Plant Committee, News Articles, Ministry of Steel, World Steel Association, CARE Ratings

..... Indian Steel Sector

Demand has outpaced supply over the last five years

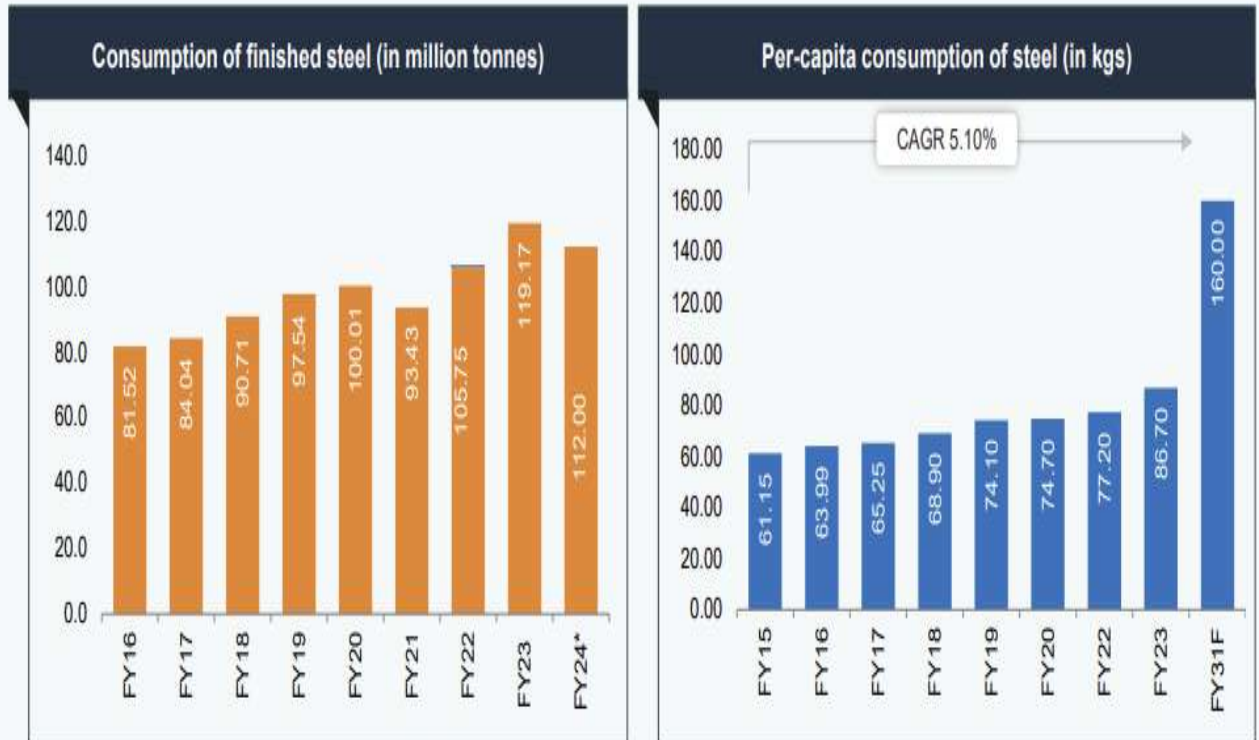

- In FY24 (until January 2024), the consumption of finished steel stood at 112 MT.
- The per-capita consumption of steel stood at 86.70 kgs in FY23.
- In FY23, the consumption of finished steel stood at 119.17 MT.
- In April 2023, India's finished steel consumption stood at 9.92 MT.
- The National Steel Policy aims to increase per capita steel consumption to 160 kgs by 2030-31.
- It is expected that consumption per capita would increase, supported by rapid growth in the industrial sector and rising infra expenditure projects in railways, roads and highways, etc.
- The government has a fixed objective of increasing rural consumption of steel from the current 19.6 kg/per capita to 38 kg/per capita by 2030-31.

Note: MT - Million Tonnes, kg – kilograms, F-Forecasted, *January 2024

Source: JPC India Steel, Ministry of Steel, World Steel Association

Indian Steel Sector



Trends in import and export of steel

- In FY24 (until January 2024), the exports and imports of finished steel stood at 5.52 MT and 6.74 MT, respectively.
- In FY23, exports and imports of finished steel stood at 6.70 MT and 6.02 MT, respectively.
- In FY22, India exported 11.14 MT of finished steel.
- In January 2024 exports of finished steel stood at 8.50 lakh metric tonnes (LMT), while imports stood at 7.70 LMT.

Import destinations of finished steel from India: Jan-24 vs. Jan-23

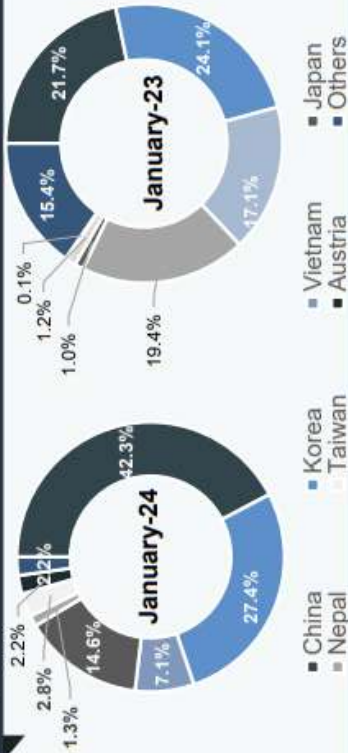

Finished steel export source countries to India: Jan-24 vs. Jan-23

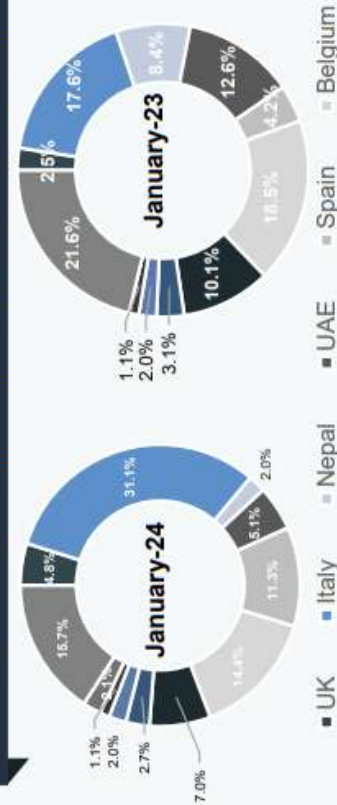

Note: FY - Indian Financial Year (April - March), MT- million tonnes, * January 2024
Source: Ministry of Steel

Finished steel export and import (in million tonnes)

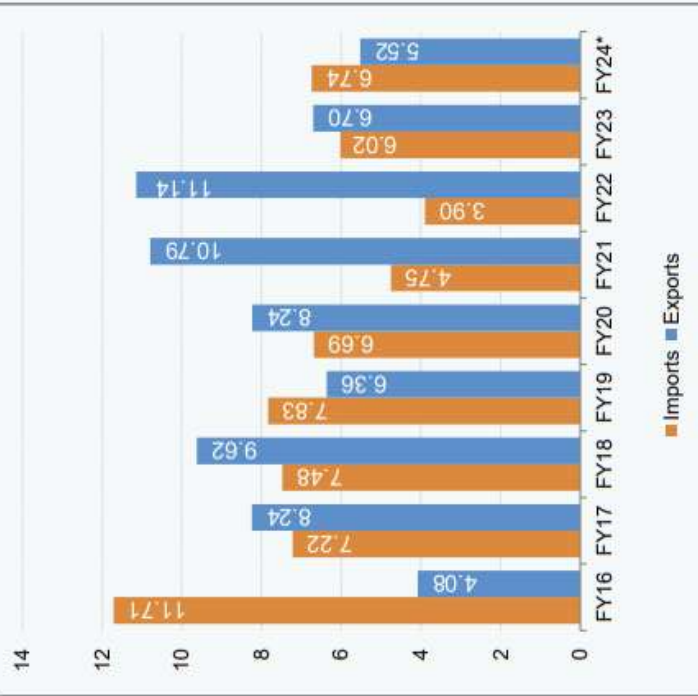

Indian Steel Sector

Notable trends in the Indian steel industry... (1/4)



1

Growing investment

- In February 2024, The JSW Group is set to build a steel plant in Jagatsinghpur, Odisha, with an investment of Rs. 65,000 crore (US\$ 7.80 billion). The plant will have a production capacity of 13.2 million tons of steel per year and is expected to create 30,000 jobs.
- In February 2024, JSW Steel plans to establish a joint venture with Japan's JFE Steel Corporation in a 50:50 partnership to invest Rs. 5,500 crore (US\$ 661.90 million) in setting up a plant in Karnataka.
- In January 2024, according to Mr. Lakshmi Mittal, Executive Chairman, ArcelorMittal, Gujarat will host the world's largest steel manufacturing site by 2029 at the Vibrant Gujarat Summit.
- In July 2023, Union Minister Mr. Jyotiraditya Scindia announced that Japan is eager to invest ₹ 5 trillion (US\$ 36 billion), in various sectors in India, including steel.
- As announced in May 2023, INOX Air Products will invest Rs. 1,300 crore (US\$ 157.5 million) to set up two air separation units having a capacity of 1,800 tonnes a day each at Tata Steel's plant in Dhenkanal, Odisha.
- AMNS India is planning to spend US\$ 7.4 billion on expanding capacity and increasing its value-added capabilities, which includes investments in both its upstream and downstream capacities and enhancing its iron ore capabilities.
- 67 applications from 30 companies have been selected under the Production Linked Incentive (PLI) Scheme for Specialty Steel. This will attract committed investment of Rs. 42,500 crore (US\$ 5.19 billion) with a downstream capacity addition of 26 million tonnes and employment generation potential of 70,000.
- In September 2022, Steel Authority of India Limited (SAIL), a Maharatna PSU, supplied 30,000 tonnes of the entire DMR grade specialty steel for the nation's first indigenously built Aircraft Carrier INS Vikrant.
- In October 2021, ArcelorMittal and Nippon Steel Corp.'s joint venture steel firm in India, announced a plan to expand its operations in the country by investing ~Rs. 1 trillion (US\$ 13.34 billion), over 10 years.
- In August 2021, Tata Steel announced to invest Rs. 8,000 crore (US\$ 1.08 billion) in capital expenditure to develop operations in India in FY22.
- In August 2021, ArcelorMittal announced to invest Rs. 1 lakh crore (US\$ 13.48 billion) in Gujarat for capacity expansion.
- In August 2021, Tata Steel announced to invest Rs. 3,000 crore (US\$ 404.46 million) in Jharkhand to expand capacities over the next three years.

Notes: MTPA - Million Tonnes Per Annum
Source: Ministry of Steel, News Sources, DPIIT

17

Indian Steel Sector

Notable trends in the Indian steel industry... (2/4)



2

Strategic alliances

- In December 2023, Jindal Steel Power Ltd announced that its collaboration with Rashtriya Ispat Nigam Ltd will guarantee the provision of liquid steel to its new hot strip mill in Angul, Odisha. JSPL stated that they have signed a memorandum of understanding (MoU) with RINL for the operationalization of the latter's blast furnace.
- In October 2023, Government e-Marketplace, the national public procurement platform, signed a memorandum of understanding (MOU) with the Indian Steel Association (ISA). This partnership intends to bring all ISA members onto the GeM platform as sellers, promoting a diverse business environment regardless of their size.
- In May 2023, the industry body Indian Steel Association (ISA) announced signing an agreement with the ASEAN Iron and Steel Council (AISC) to unlock new avenues of growth and sustainability in the steel sector.
- Mr. Jyotiraditya M. Scindia, the Union Minister of Steel, and Mr. Nishimura Yasutoshi, the Minister of Economy, Trade, and Industry of Japan, held a bilateral meeting on July 20, 2023, in New Delhi to discuss collaboration in the steel sector and issues relating to decarbonisation.
- In May 2023, JSW Steel and JFE Steel, signed an agreement to set up a JV company to manufacture the entire range of cold rolled grain-oriented electrical steel (CRGO) products at Vijaynagar in Karnataka.
- In April 2023, AMNS India, a joint venture between ArcelorMittal and Nippon Steel, received approval from India's regulatory body (NCLT) to acquire Indian Steel Corporation.
- Tata Steel in April 2023, informed that it has signed an agreement with A&B Global Mining to harness new business development opportunities and deliver mine technical services. The steel major will closely work with ABGM India which will interface with their South African entity to explore business opportunities in India and abroad besides utilising each other's technical and strategic strengths to deliver projects across the mining and metals, including the steel value chain.
- Steel giants ArcelorMittal, and Sajjan Jindal's JSW Steel are in the race to acquire the steel plant of mining major National Mineral Development Corporation (NMDC) in Chhattisgarh. The steel manufacturing facility located in Nagarnar, Chhattisgarh has been planned for privatisation in the current financial year (FY23).
- In October 2022, JSW Steel signed an MoU with Smartex to explore the potential to promote innovation and turnkey approaches from financing to technology availability and market access aimed at decarbonisation of the steel sector in India.
- In September 2022, JSW Steel signed an MoU with SMS group to explore multiple cutting-edge solutions and research and development projects to reduce carbon emissions in its iron and steel making operations in India.
- Tata Group approved the amalgamation of all its metal companies into Tata Steel. The companies to be merged into Tata Steel are Tata Steel Long Products (TSLP), Tinplate Company of India Limited (TCIL), Tata Metaliks Limited (TML), TRF Limited (TRF), Indian Steel and Wire Products Limited (ISWP), Tata Steel Mining Limited (TSML) and S&T Mining Company Limited.
- In August 2022, Tata Steel signed an MoU with Punjab Government to set up a steel scrap based electric arc furnace steel plant.

Source: Ministry of Steel, News Sources

18

Indian Steel Sector

Notable trends in the Indian steel industry... (3/4)



3

Entry of international companies

- Attracted by the growth potential of the Indian steel industry, several global steel players have been planning to enter the market.
- In February 2020, GFG Alliance acquired Adhunik Metaliks and its arm, Zion Steel, for Rs. 425 crore (US\$ 60.81 million), marking its entry into the Indian steel market.
- CarVal Investors, the investment arm of US-based agri group, Cargill, has offered around Rs. 2,000 crore (US\$ 277.20 million) along with Asset Reconstruction Company (India) Ltd. for the purchase of Uttam Value Steels and Uttam Galva Metaliks.

4

Increased emphasis on technological innovations

- Tata Steel has commenced the trial injection of hydrogen gas using 40% of the injection systems in 'E' Blast Furnace at its Jamshedpur Works. This is the first time in the world that such a large quantity of hydrogen gas is being continuously injected in a blast furnace.
- In the wake of COVID-19 pandemic, Tata Steel has geo-fenced its plant premises to track the movement of employees to track and manage any COVID-19 cases amongst its employees.
- In February 2023, Tata Steel sets up an Innovation Centre for Mining and Mineral Research at IIT (ISM) Dhanbad.
- Companies are attempting coal gasification and gas-based direct-reduced iron (DRI) production. Other alternative technologies such as Hismelt, Finex and ITmk3 being adopted to produce hot metal.
- Provisional Worldsteel report indicates that the global DRI output stood at 15.31 MT from January to February 2021, up 0.9% over same period last year, driven by India (6.4 MT, 42% share) at the number one spot.
- The Ministry of Steel has issued necessary direction to the steel companies to frame a strategy for taking up more R&D projects by spending at least 1% of their sales turnover to facilitate technological innovations in the steel sector.
- The Ministry has established a task force to identify the need for technology development and R&D.
- The Ministry has adopted energy efficiency improvement projects for mills operating with obsolete technologies.
- In January 2021, the Ministry of Steel, signed a Memorandum of Cooperation with the Ministry of Economy, Trade and Industry, Government of Japan, to boost the steel sector through joint activities under the framework of India-Japan Steel Dialogue.
- In February 2021, Tata Steel BSL collaborated with FarEye, a software logistics firm, to improve its digital transformation process.

Source: News Sources

19

Indian Steel Sector

Notable trends in the Indian steel industry... (4/4)



5

Vehicle Scrappage Policy to reduce steel prices

- India is spreading its wings further to foray into another highly potential, yet untapped metal industry.
- The recently announced 'Vehicle Scrappage Policy' intends to de-clutter the country of its huge automobile and white goods waste through recycling.
- This proposed policy seeks to phase out unfit vehicles to reduce vehicular pollution, meet the climate commitments, improve road safety and fuel efficiency, formalise the vehicle scrapping industry and recover low-cost materials for the automotive, steel and electronics industries.
- Primarily, this new policy aims to boost new vehicles sales, which will stimulate the economy. Automobile manufacturers and the allied industry will benefit from this policy.
- With the scrapping of old vehicles, raw materials such as plastic, copper, aluminium, steel and rubber will be recycled. This will bring down the cost component and help the industry become more cost competitive.

6

Steel plants as heroes tackling India's oxygen scarcity

- Steel plants across the country ramped up supply of essential liquid medical oxygen from 538 metric tonnes per day in April 2021, to >4,000 metric tonnes, with supplies touching 4,435 metric tonnes, as of May 17, 2021.
- In April 2021, India faced a severe shortage of oxygen cylinders for COVID patients.
- It was only a year ago that the central government, for the first time ever, permitted manufacturers of industrial oxygen to produce and sell gas for medical use. The decision proved to be a life saver during the pandemic.
- Currently, 28 oxygen units located in major public and private sector steel plants are supplying ~1,500 metric tonnes of medical oxygen per day (MTPD) across the country, as per data by the Ministry of Steel.
- Some steel plants are also filling oxygen cylinders and supplying to the states and hospitals.

Source: News Sources

20

Indian Steel Sector



Strategies adopted

CAPACITY EXPANSION

- In February 2024, JSW Steel plans to increase the existing rail production capacity to 600,000 tonnes per year at Piombino.
- In November 2023, Steel Secretary Mr. Nagendra Nath Sinha said that India's steel capacity has crossed 161 million tonnes (MT) and the industry is poised for continuous growth.
- India will commission new steelmaking facilities with a capacity of about 40 MT per year by FY25-FY26.
- Tata Steel is planning to double its steel production capacity in India to 40 million tonnes per year by 2030.
- Steel Authority of India Ltd. to nearly double its capacity to 34-35 MT by 2030-31. At present, its operating crude steel capacity is around 19.5 MT.
- Tata Steel is planning to set up more scrap-based facilities that will have a capacity of at least a billion tonnes by 2025.
- Tata Steel is planning to expand its annual capacity in India from 34 MTPA to 55 MTPA by 2030.
- In September 2021, ArcelorMittal Nippon Steel India commissioned its second 6-million-tonne pellet plant, which took the total capacity at Paradeep pelletisation complex in Odisha to 12 million tonnes, making it India's largest single-location pelletisation complex.
- A long-term perspective is to achieve capacity of 300 MTPA by 2030 as per National Steel Policy 2017.



EXPANSION THROUGH BROWNFIELD INVESTMENT

- The steel sector is going through a phase of consolidation and companies operating in the sector are expected to undertake brownfield investments for expansion.
- In August 2021, Shyam Steel Industries approved an investment worth US\$ 95 million for brownfield expansion.
- In June 2021, Shyam Metals and Energy Ltd. (SMEL) announced that the company is planning to double its production capacity at an estimated investment of ~Rs. 2,894 crore (US\$ 389.72 million) through brownfield expansion at two of its units in the next 3-4 years.

Note: GDP - Gross Domestic Product, MTPA - Million tonnes per annum, MT- Million Tonnes
Source: CCI, Ministry of External Affairs

Indian Steel Sector

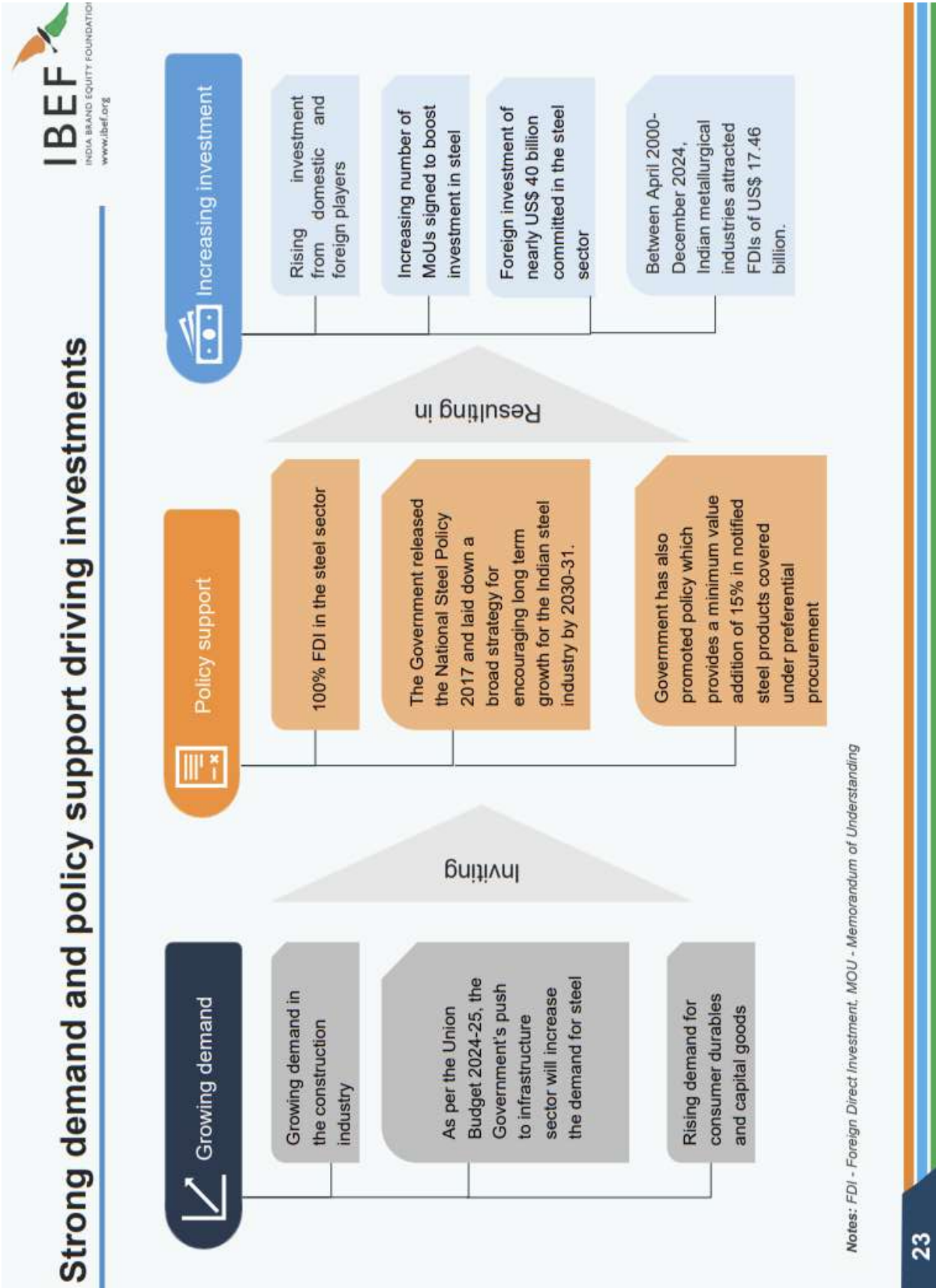

Indian Steel Sector

Capital goods, consumer durables, and automotive further driving steel growth

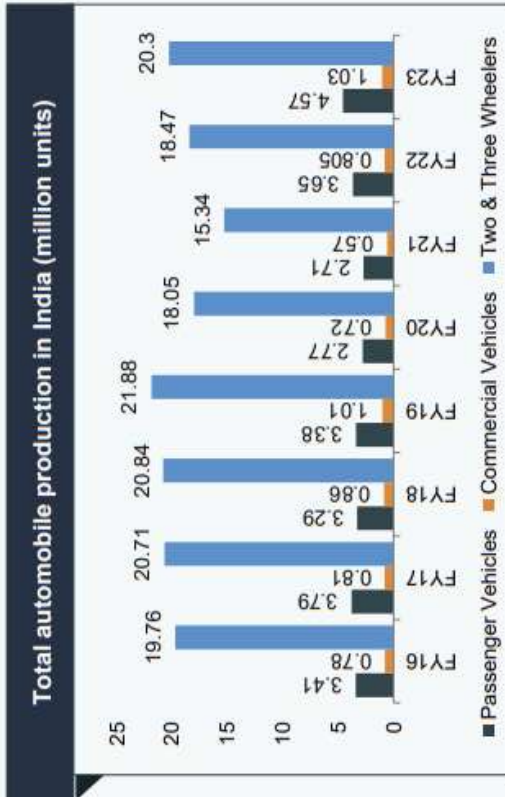
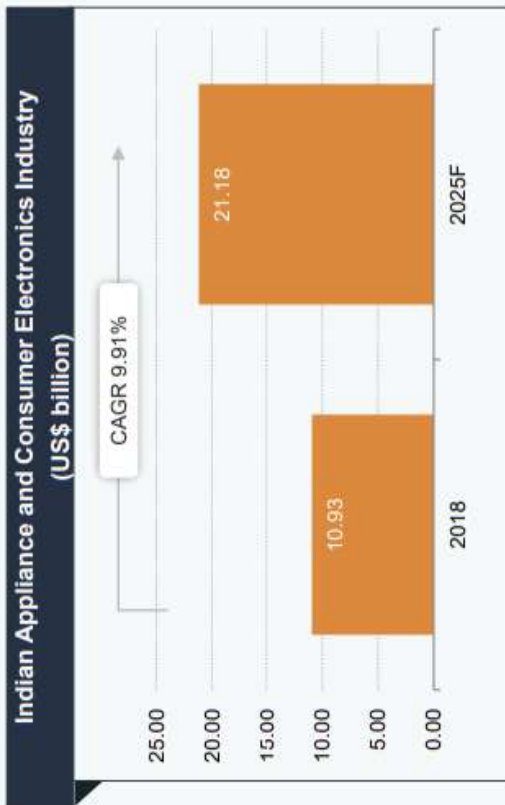

- Between 2018-25F, the appliance and consumer electronics (ACE) sector will expand at a CAGR of 9.91%, contributing to the growth of the steel industry.
- Growth in automobile production is also expected to augment growth in steel production. Automobile production in India stood at 25.90 million units in FY23.
- In March 2021, India Ratings and Research (Ind-Ra) revised the outlook for the auto sector to 'improving for FY22' from negative, backed by likely revival across segments, positive consumer sentiments amid macroeconomic tailwinds after recovering from the COVID-19 pandemic. The rating agency expects auto volumes to increase by 16-20% YoY in FY22 after recording a decline of ~14% YoY in FY21.
- Construction GVA is expected to grow by 9-11% in FY23, driven by government emphasis on infrastructure, robust order book, and low base effect.. Since construction industry is a major consumer of steel, expansion across construction industry will translate into growth of steel sector.

Notes: F- Forecast, FY - Indian Financial Year (April - March), *Provisional Estimates of National Income, *- As per 2nd advanced estimate
Source: SIAM, PwC, CEAMA

Indian Steel Sector



Policy support aiding growth in the steel sector... (1/3)

Steel Clusters

- In September 2020, the Ministry of Steel prepared a draft framework policy for development of steel clusters in the country.
- The draft framework policy is aimed at facilitating and establishing greenfield steel clusters, along with development and expansion of the existing steel clusters.

National Steel Policy 2017

- New National Steel Policy was formulated by the Ministry of Steel in 2016 to retain the objectives included in National Steel Policy (NSP) 2005. It aimed at covering broader aspects of steel sector across the country including environment and facilitation of new steel projects, growth of steel demand in India and raw materials
- Under the policy, the central Government stated that all the Government tenders will give preference to domestically manufactured steel and iron products. Moreover, Indian steel makers importing intermediate products or raw materials can claim benefits of domestic procurement provision by adding minimum of 15% value to the product.
- The National steel policy, 2017 aspired to achieve 300MT of steel making capacity by 2030-31. This would translate into additional investments of Rs. 10 lakh crore (US\$ 156.08 billion).
- Further, it aimed to increase per capita steel consumption to 160 kgs by 2030-31.

R&D and Innovation

- The scheme for the promotion of R&D in iron and steel sector has been continued under the 14th Finance Commission (FY20). Under the scheme, 26 projects have been approved with financial assistance of Rs. 161 crore (US\$ 24.98 million) from the Ministry of Steel.
- Ministry of Steel is setting up industry driven institutional mechanism - Steel Research & Technology Mission of India (SRTMI) - with an initial corpus of US\$ 30.89 million. The institute will facilitate joint collaborative research projects in the sector.
- In September 2022, JSW Steel signed an MoU with SMS group to explore multiple cutting-edge solutions and R&D projects to reduce carbon emissions in its iron and steel making operations in India.
- In October 2021, India and Russia signed an MoU to carry out R&D in the steel sector and produce coking coal (used in steel making).
- In September 2021, National Mineral Development Corporation Ltd. (NMDC) R&D Centre signed a MoU with CSIR-IMMT for joint research and development projects.

Note: MT - Million tonnes

Source: Ministry of Steel, Press Information Bureau

Indian Steel Sector



IBEF
INDIA BRAND EQUITY FOUNDATION
www.ibef.org

Policy support aiding growth in the steel sector... (2/3)

FDI

- 100% FDI through the automatic route is allowed in the Indian steel sector.

Rise in export duty

- The Government hiked the export duty on iron ore to 50% ad valorem on all varieties of iron ore (except pellets).

Duty drawback benefits

- In October 2020, Directorate General of Foreign Trade announced that steel manufacturers in the country can avail duty drawback benefits on steel supplied through their service centres, distributors, dealers and stock yards

Push due to Make in India initiative

- Going forward, the Make in India initiative and policy decisions taken under it are expected to augment the country's steel production capacity and resolve issues related to the mining industry.

Reduction in custom duty on plants and equipment

- The Government has reduced the basic custom duty on the plants and equipment required for initial set up or expansion of iron ore pellets plants and iron ore beneficiation plants from 7.5/5% to 2.50% .
- Customs duty on imported flat-rolled stainless-steel products has been increased to 15% from 7.50% .
- Basic customs duty on steel grade dolomite and steel grade limestone is being reduced from 5% to 2.50% . Basic customs duty is being reduced from 10% to 5% on forged steel rings used in the manufacture of bearings of wind-operated electricity generators.

Source: The Economic Times, Ministry of Steel, Business Standard, Make In India

26

Indian Steel Sector



Policy support aiding growth in the steel sector... (3/3)

Production-linked Incentive (PLI) Scheme

- The Centre is looking to include refractories in the upcoming Production Linked Incentive Scheme 2.0 for steel as it aims at doubling the country's production capacity for the metal to 300 million tonnes by 2030.
- In November 2020, Union Cabinet approved the production-linked incentive (PLI) scheme in 10 key sectors (including electronics and white goods) to boost India's manufacturing capabilities and exports and promote the 'Atmanirbhar Bharat' initiative.
- 67 applications from 30 companies have been selected under the Production Linked Incentive (PLI) Scheme for Specialty Steel. This will attract committed investment of Rs. 42,500 crore (US\$ 5.19 billion) with a downstream capacity addition of 26 million tonnes and employment generation potential of 70,000.
- India is a net exporter of finished steel and has the potential to become a frontrunner in certain grades of steel. PLI scheme has been approved for speciality steel with a financial outlay of Rs. 6,322 crore (US\$ 858.50 million) over a five-year period.
- July 2021, the Union Cabinet approved the production-linked incentive (PLI) scheme for speciality steel. The scheme is expected to attract investment worth ~Rs. 400 billion (US\$ 5.37 billion) and expand speciality steel capacity by 25 million tonnes (MT), to 42 MT in FY27, from 18 MT in FY21.

Steel sector boosting in Eastern India

- In June 2021, Minister of Steel & Petroleum and Natural Gas Mr. Dharmendra Pradhan addressed the webinar on 'Making Eastern India a manufacturing hub with respect to metallurgical industries', organised by the Indian Institute of Metals.
- In 2020, 'Mission Purvodaya' was launched to accelerate development of the eastern states of India (Odisha, Jharkhand, Chhattisgarh, West Bengal and the northern part of Andhra Pradesh) through the establishment of an integrated steel hub in Kolkata, West Bengal. Eastern India has the potential to add >75% of the country's incremental steel capacity. It is expected that of the 300 MT capacity by 2030-31, >200 MT can come from this region alone, driven by Industry 4.0.
- The Ministry of Steel plans to invest US\$ 70 billion in the eastern region of the country.

Source: The Economic Times, Ministry of Steel, Business Standard, Make In India

Indian Steel Sector

The sector witnessed rising investments in the last decade



Date announced	Acquirer name	Target name	Value of deal (US\$ million)
Dec-23	Jindal Stainless Limited	Rabirun Vinimay Private Limited	11.60
May-23	Jindal Stainless Limited	Rathi Super Steel Limited	24.87
April-23	ArcelorMittal Nippon Steel India	Indian Steel Corporation Ltd.	109.40
Dec-22	Shyam SEL & Power Limited	Mittal Corp Limited	42.49
July-22	Tata Steel Limited	Neelachal Ispat Nigam Limited	1,456.30
Jan-21	Nithia Capital and CarVal Investors	Uttam Galva Metallics Limited (UGML) and Uttam Value Steel Limited (UVSL)	273.00
Oct-20	JSW Steel Ltd.	Asian Colour Coated Ispat	211.89
Mar-20	Arcelor Mittal Nippon Steel India	Bhander Power plant	-
Feb-20	JSW Steel Ltd.	Bhushan Power and Steel	2,818.72
Mar-19	ArcelorMittal	Essar steel	5,821.21
Sep-18	Tata Steel	Usha Martin Ltd (Specialty Steel Business)	641.41-701.07
Aug-18	Nippon Steel and Sumitomo Metal Corp.	Sanyo Special Steel Co Ltd.	-
Jul-18	Aion Investments-JSW Steel	Monnet Ispat and Energy	428.85
Jul-18	Liberty House	Adhunik Metals	58.42
Jun-18	Vedanta Star Ltd.	Electrosteel Steels	825.45
May-18	Tata Steel Ltd.	Bhushan Steel	5,461.60
Dec-17	Tata Steel Ltd.	Bhubaneshwar Power	39.5
Jan-17	Tata Steel Ltd.	Creative Port Development Pvt Ltd.	-
Aug-16	JSW Steel Ltd.	Praxair Oxygen Pvt. Ltd.	36

Cumulative FDI Inflows

Period: From April 2000-December 2023

Sector

Metallurgical industries

US\$ 17.46 billion

Source: Thomson ONE Banker, Department for Promotion of Industry and Internal Trade (DPIIT). News Articles

13. VALUATION RATIONALE

13.1 METHODOLOGIES

13.1.1 MARKET APPROACH

As per Ind AS 113: Appendix A, it is defined as a valuation technique that uses prices and other relevant information generated by market transactions involving identical or comparable (i.e., similar) assets, liabilities or a group of assets and liabilities.

In order to compare the subject of the valuation with the price of the other tangible asset interests, Valuers adopt generally accepted and appropriate units of comparison that are considered by participants, dependent upon the type of asset being valued.

As per IVS 400 differences that should be considered in valuing tangible asset interests include, but are not limited to:

- a) The type of interest providing the price evidence and the type of interest being valued,
- b) The respective locations,
- c) The respective configuration,
- d) The circumstances under which the price was determined, and the basis of value required,
- e) The effective date of the price evidence and the valuation date, and market conditions at the time of the relevant transactions and how they differ from conditions at the valuation date.

Direct Sales Comparison Method is the most common method under the Market Approach for Plant and Machinery Valuation. The fundamental for this method is on the assumption that an informed purchaser would not pay more for an item than the cost of acquiring an existing one with the same utility. This method is preferred when valuing plant and machinery for which there is a known and active secondary market. In applying it under the 'in-situ' premise, an allowance then is made to reflect the cost of delivery, installation taxes, fees and duties known as indirect or additional costs.

Comparable Match Method is other method under market approach for plant and machinery valuation. This technique establishes values based on the analysis of similar (but not identical) assets using some measure of utility (size, capacity, year manufactured, etc.) as the basis of comparison. The main difference from direct sales comparison method is that the comparisons may not be similar in terms of model and year built, but has other similarities such as capacity,

brand acceptance or same country of origin. Hence, appropriate adjustments must be made on the comparable before the value of asset can be derived.

13.1.2 INCOME APPROACH

It is defined as valuation technique that convert future amounts (e.g., cash flows or income and expenses) to a single current (i.e., discounted) amount. The fair value measurement is determined based on the value indicated by current market expectations about future amounts.

The income approach is defined in the International Glossary of Business Valuation Terms as “A general way of determining a value indication of a business, business ownership interest, security or intangible asset using one or more methods that converts anticipated economic benefits into a present single amount.” The development of a yield or discount rate should be influenced by the objective of the valuation. For example:

- a) If the objective of the valuation is to establish the value to a particular owner or potential owner based on their own investment criteria, the rate used may reflect their required rate of return or their weighted average cost of capital, and
- b) If the objective of the valuation is to establish the market value, the discount rate may be derived from observation of the returns implicit in the price paid for tangible asset interests traded in the market between participants or from hypothetical participant’s required rates or return. When a discount rate is based on an analysis of market transactions, Valuers should also follow the guidance contained in IVS 105 Valuation Approaches and Methods.

Two methods are typically used to value machinery and equipment using the income approach, Direct Capitalization Method, and Discounted Cash Flow Method.

Direct Capitalization Method involves capitalizing a ‘normalized’ single year net income estimated by an appropriate market-based yield. It capitalizes a projected cash flow into perpetuity and the capitalization rate that is calculated has no changes.

Discounted Cash Flow Method is a multiple period model. Using this method, future cash flows from the asset are forecasted using market stated assumptions as well as future capital and operational expenditures projected by the company. This method allows for the explicit modelling of income and expense associated with the assets. These future financial benefits are then discounted to a present-day value at an appropriate discount rate considering return on

investment and risk.

13.1.3 COST APPROACH

The cost approach is commonly adopted method for plant and equipment, particularly in the case of individual assets that are specialised or special-use facilities. In cost approach appraisal, the market price for the asset is equal to the cost, less depreciation. It yields the most accurate market value when the asset is new.

Replacement Cost New is the cost of obtaining an alternative asset of equivalent utility; this can either be a modern equivalent providing the same functionality or the cost of reproducing an exact replica of the subject asset. After concluding on a replacement cost, the value should be adjusted to reflect the impact on value of physical, functional, technological, and economic obsolescence on value. In any event, adjustments made to any replacement cost should be designed to produce the same cost as the modern equivalent asset from an output and utility point of view. In addition, other applicable direct & indirect cost applicable in the current market conditions will be factored to arrive at current RCN for the machineries.

Reproduction Cost New Method is appropriate in circumstances where the cost of a modern equivalent asset is greater than the cost of recreating a replica of the subject asset or the utility offered by the subject asset could only be provided by a replica rather than a modern equivalent. Under Indexing Method, a ratio multiplier based on applicable index of a particular category of assets in comparison to the similar index at the time of procurement/ acquisition of asset is computed. The ratio multiplier is computed from Wholesale Price Index (WPI) published by Reserve Bank of India for various categories of assets. This multiplier is then applied to historical cost to estimate the current replacement cost of the assets. Under this scenario, capitalized values in the fixed register would typically involve all direct and indirect costs and thus, no extra costs will be factored to estimate current replacement cost.

13.2 OTHER TERMINOLOGIES USED

13.2.1 DEPRECIATED REPLACEMENT COST

Regarding the Appraisal and Guidance Notes issued by the International Valuation Standards Council (IVSC) in which the Depreciated Replacement Cost is defined as:



Since 1989

Vastukala Consultants (I) Pvt. Ltd.

An ISO 9001 : 2015 Certified Company



“The current cost of replacing an asset with its modern equivalent asset less deductions for physical deterioration and all relevant forms of obsolescence and optimization.”

Under Cost Approach, the fair value of the Plant & Machinery component will be assessed through ‘Depreciated Replacement Cost’ (DRC) Method. In this approach, the Current Replacement Cost of the assets (given the current condition of the asset) is evaluated after giving regards to parameters such as Make, Model, Capacity, Technical specification, Types of process, construction specifications, age of the Machinery, Country of origin, etc. and the same has been depreciated based on parameters such as age, physical condition of the components, remaining useful life, technical obsolescence, etc. of individual components.

13.2.2 TOTAL ECONOMIC/ PHYSICAL LIFE

The total economic life of the assets has been considered based on economic life prescribed for various categories under Schedule II, Part C of Indian Companies Act, 2013 and Useful life of machines catalogue published by American Society of Appraisers (ASA). Wherever the age of machineries had exceeded the prescribed total economic life, typically future/ balance physical life will be adopted based on physical/ working condition of the assets. It is to be noted that estimated future physical life of the machineries is based on the visual/ physical observation of the valuer as of date of inspection and no technical evaluation regarding the durability of machineries has been undertaken.

13.2.3 SCRAP & SALVAGE VALUE

Salvage value is the estimated amount that an asset is worth at the end of its useful life. It is also known as scrap value or residual value and is used while determining the depreciation of an asset.

13.2.4 IN-SITU & EX-SITU VALUE

Under In-situ value, the assets will remain in their existing place and location (In-Situ) following the completion of sale. In-situ value is typically assessed in the case of assessment of Fair Value on ‘going concern’ basis. In this scenario, the prospective buyer for the unit would comprehend the requirement of necessary industrial infrastructure (including other indirect costs that are typically allowed for capitalization) that is required for the operations of the industry.

Under Ex-situ value, the assets will be removed from their existing location following the completion of sale and this typically utilized in the case of assessment of Liquidation Value or

Forced Sale Value. In this scenario, adjustments are required to exclude necessary costs & charges such as foundation costs, decommissioning costs, etc.

13.3 FACTORS AFFECTING THE VALUE

13.3.1 GENERAL FACTORS

The value of P&E starts with the inspection. This is done to ascertain the condition of the plant and also to determine if the information provided to them is usable and related to the subject assets being valued. The factors generally considered during inspection are:

ASSET RELATED

- The asset's technical specification
- The remaining useful, economic or effective life, considering both preventive and predictive maintenance
- The asset's condition including maintenance history
- Any functional, physical or technological obsolescence
- Additional costs associated with additional equipment, transport, installation and commissioning etc.

ENVIRONMENT RELATED

- The location in relation to the source of raw material and market for the product
- The impact of any environmental or other legislation that either restricts utilization or imposes additional operation or decommissioning costs
- Licenses to operate machineries which produce or utilize radioactive substances or toxic wastes and that may be restricted in certain countries

ECONOMY RELATED

- The actual or potential profitability of the asset based on comparison of operating costs with earnings or potential earnings
- The demand for the product manufactured by the plant with regard to both macro and micro-economic factors could impact on demand
- The potential for the asset to be put to a more valuable use than the current use (i.e. HABU).

13.3.3 FACTORS RELATED TO IMPORTED ASSETS

For assessing Current Replacement Cost of imported Machineries (if any), I have adopted the current price (vide replacement cost method or index method using producer price index issued by central bank of respective country) of the machineries along with prevailing currency exchange rate, duties, freight charges, commissioning costs, etc.

13.3.4 FACTORS RELATED TO USED ASSETS

The methodologies and approaches specified above are equitably used in the case of transferred assets. Replacement cost of second-hand machineries/ transferred equipment is assessed after taking proper consideration to the actual year of manufacturing of the plant and machineries, country of origin, actual invoice, or Historic cost, etc. It is to be noted that the details related to the same has been availed from the Client as well as based on my best effort basis.

13.4 METHODOLOGY ADOPTED

As stated earlier, the fair value of Plant and Machinery has been estimated through Depreciated Replacement Cost Method.

13.5 VALUATION

13.5.1 VALUATION APPROACH

Fair Value assessed is the 'in-situ' and on 'going concern' basis that assumes that the enterprise shall continue to operate and run its business and that specified fixed asset shall continue to have economic utility. Under this assessment, I have assumed that the prospective buyer for the unit would comprehend the requirement of necessary industrial infrastructure (including other indirect costs which are typically allowed for capitalization) that is required for the operations of the industry. Fair Value of the assets has been assessed based on the afore-mentioned premise.

14. METHOD OF VALUATION OF FIXED ASSETS

Asset Class wise Method of Valuation is as under:-

14.1. VALUATION OF LAND: -

Company has provided the Land details and the same is considered for valuation. The Sales Comparison Method is adopted for the Valuation of Land. The factors considered for valuation of land is as under: -

- Nature of Land i.e., Freehold or Leasehold.
- Type of Land i.e., Non-Agriculture or Agriculture
- Land Area, Location, Land development
- Civic facilities and amenities, business potential, supply/demand.
- Demand and Prospective buyers for such type of Industrial plots
- The Marketability, Utility, Demand and Supply of Industrial land in the surrounding area. The land rates as evident from the Sell Instances of comparable land found upon market enquiry.
- Legal and Physical Encumbrance on Land.
- Guideline rates.
- Market Rate,
- Gross Block/ Current APC & Net Block

14.2. VALUATION OF BUILDING: -

The Fair Market Value of Building is calculated by using depreciated replacement cost (DRC) method under cost approach of valuation. The DRC is derived from the Gross Current Reproduction / Replacement Cost (GCRC) which is reduced by considering depreciation. The depreciation is calculated while considered following parameters: -

- Type of Assets
- Replacement Cost, Gross Block/ Current APC and Net Block
- Age and Estimated balance life
- Condition
- Specifications
- Utilization
- Periodical Preventive Maintenance

We have assessed the Fair Market Value (FMV) of Assets by applying appropriate depreciation to Replacement Cost considering the above parameters.

14.3. VALUATION OF MOVABLE ASSETS: -

The Movable Assets consist of Plant & Equipment, Railway Siding, Air Conditioner, Furniture & Fixtures, Office Equipment, Computers and Vehicles. The Fair Market Value of Plant & Equipment is calculated by using depreciated replacement cost (DRC) method under cost approach of valuation. The DRC is derived from the Gross Current Reproduction / Replacement Cost (GCRC) which is reduced by considering depreciation. The depreciation is calculated while considered following parameters: -

- Type of Assets
- Replacement Cost
- Gross Block/ Current APC and Net Block
- Age and Estimated balance life
- Condition
- Specifications
- Utilization
- Periodical Preventive Maintenance

We have assessed the Fair Market Value (FMV) of Assets by applying appropriate depreciation to Replacement Cost considering the above parameters.

14.4. VALUATION OF CAPITAL WORK IN PROGRESS: -

The Fair Market Value of CWIP is considered same as the Cost incurred towards project activity except for CWIP of SPD, Bilaspur. We had applied the depreciation of the period of 4 years because the same assets are not in use and CWIP activity was stopped for more than 8 to 9 years.

15. VALUATION OF FIXED ASSETS

15.1 FIXED ASSETS UNDER VALUATION: -

The Fixed Assets under valuation are of SPD & FPD at Village Siltara, Raipur; SPD at Bilha, Bilaspur; CCD at Anjora, Rajnandgaon; CD & ECD at Hingna, Nagpur, ACD at Butibori, Nagpur and Branch Office at Mumbai belonging to Jayaswal Neco Industries Ltd.

As per Fixed Asset Register Provided by the Company the Gross Block/ Current APC of Fixed Assets under Valuation of as at 31.03.2024 is as under: -

S. No.	Asset Description	Gross Block/ Current APC (Rs.)
A	Capitalized Assets	
1	Freehold Land	32,89,82,155
2	Leasehold Land	21,44,48,744
3	Building	5,25,83,78,513
4	Plant & Equipment	58,79,16,25,986
5	Railway Siding	32,12,86,271
6	Air Conditioner	3,24,36,933
7	Furniture & Fixtures	6,44,38,218
8	Office Equipment	6,35,43,546
9	Computers	14,07,14,545
10	Vehicles	9,78,77,523
	Total (A)	65,31,37,32,433
B	CWIP	
1	CWIP	1,99,06,57,383
	Total (B)	1,99,06,57,383
C	Office Premises	
1	Branch office at Mumbai	-
	Total (C)	-
	Total (A+B+C)	67,30,43,89,817

Plant wise Valuation is as under:-

15 .2. VALUATION OF FIXED ASSETS OF SPD AT SILTARA, RAIPUR: -

As per Fixed Asset Register provided by the Company, the Gross Block/ Current APC of Fixed Assets of SPD at Siltara, Raipur is as under:-

S. No.	Asset Description	Gross Block/ Current APC (Rs.)
A	Capitalized Assets	
1	Freehold Land	12,19,45,667
2	Leasehold Land	4,68,38,689
3	Building	3,68,50,50,829
4	Plant & Equipment	53,41,82,15,835
5	Railway Siding	32,12,86,271
6	Air Conditioner	3,06,83,503
7	Furniture & Fixtures	3,69,51,467
8	Office Equipment	3,58,84,325
9	Computers	8,93,95,980
10	Vehicles	7,79,80,102
	Total (A)	57,86,42,32,667
B	CWIP	
1	CWIP	1,50,64,50,805
	Total (B)	1,50,64,50,805
	Total (A+B)	59,37,06,83,472

Asset wise details are as under: -

A. Land: -

The Land for JNIL's SPD at Siltara, Raipur is Partly Freehold and Partly Leasehold. As per documents provided by the company the total land for JNIL's SPD at Siltara, Raipur is 395.999 Hectors.

Circle Rate for the Land under Valuation is as under:-

20	सिलतरा (एन.एच. / बाईपास रोड)	10500000	7700000	5200000	6500	4700
	जी.के. टाउनशिप (सिलतरा)	-	-	-	-	11660
	स्वीकृत अभिविन्यास (गोडाऊन, वेयर हाऊस)	-	-	-	5000	4000
	स्वीकृत अभिविन्यास	-	-	-	12600	11700
	मुनरेठी	9550000	4800000	4300000	4000	2120
21	टाडा	4900000	1700000	1350000	850	660
	अकोली	2000000	1800000	1450000	500	450
22	मॉडर (एन.एच.)	8800000	6800000	5300000	1785	1490

24	धनेली (एन.एच.)/ रिंग रोड क्र. 3 पर	11500000	7400000	5720000	3550	2400
	धनेली – अन्य पक्का मार्ग	11300000	-	-	-	-

संयोजक
उप जिला मूल्यांकन समिति
रायपुर

केन्द्रीय मूल्यांकन बांड द्वारा अनुमोदित

संयोजक
जिला मूल्यांकन समिति
रायपुर

Page 75 of 78



रायपुर (वर्ष 2018-19)

(दर प्रति हेक्टेयर रूपये में) (दर प्रति वर्ग मीटर)

1	2	3	4	5	6	7
	स्वीकृत अभिविन्यास	-	-	-	7350	6360
	सांकरा (एन.एच.)	10500000	7900000	5700000	3590	2400
	सांकरा – अन्य पक्का मार्ग	10400000	-	-	-	-



रायपुर (वर्ष 2018-19)

(दर प्रति हेक्टेयर रूपये में) (दर प्रति वर्ग मीटर)

1	2	3	4	5	6	7
	मॉडर – अन्य पक्का मार्ग	8700000	-	-	-	-
	स्वीकृत अभिविन्यास	-	-	-	7400	5300
	गिरौद	9400000	6900000	5200000	1470	1050
	गिरौद – रिंग रोड क्र. 3 पर	9800000	-	-	-	-
	स्वीकृत अभिविन्यास	-	-	-	6300	5200

The Valuation of Land of JNIL's SPD at Siltara, Raipur is as under:-

S. No.	Survey No.	Land Area (Hector)	Land Area (Sq. M)	Land Area (Sq. M)	Government Rate (Rs./ Sq. M)	Market Rate (Rs./ Sq. M)	Government Value (Rs.)	Fair Market Value (Rs.)
A Leasehold Land								
1	Siltara	65.429	6,54,290	4,099	1,050	2,625	43,03,950	1,07,59,875
				6,50,191	1,050	1,575	68,27,00,550	1,02,40,50,825
2	Dhaneli	25.255	2,52,550	4,099	1,150	2,875	47,13,850	1,17,84,625
				2,48,451	1,150	1,725	28,57,18,650	42,85,77,975
3	Girod	119.852	11,98,520	4,099	940	2,350	38,53,060	96,32,650
				11,94,421	940	1,410	1,12,27,55,740	1,68,41,33,610
4	Sankra	159.168	15,91,680	4,099	1,050	2,625	43,03,950	1,07,59,875
				15,87,581	1,050	1,575	1,66,69,60,050	2,50,04,40,075
	Total (A)	369.704	36,97,040	36,97,040			3,77,53,09,800	5,68,01,39,510
B Freehold Land								
5	Girod	26.295	2,62,950	4,099	940	2,350	38,53,060	96,32,650
				2,58,851	940	1,410	24,33,19,940	36,49,79,910
	Total (B)	26.295	2,62,950	2,62,950			24,71,73,000	37,46,12,560
	Total (A+B)	395.999	39,59,990	39,59,990			4,02,24,82,800	6,05,47,52,070

B. OTHER ASSETS: -

The Fair Market Value of Building, Plant & Equipment, Railway Siding, Air Conditioner, Furniture & Fixtures, Office Equipment, Computers and Vehicles is worked out in Working Sheet-A-2 to A-10 which is enclosed with this report.

C. VALUATION OF FIXED ASSETS OF JNIL'S SPD AT SILTARA, RAIPUR: -

S. No.	Asset Description	Working Sheet No.	Fair Market Value (Rs.)
A	Capitalized Assets		
1	Freehold Land	A-1	37,46,12,560
2	Leasehold Land		5,68,01,39,510
3	Building	A-2	2,85,12,28,311
4	Plant & Equipment	A-3	36,87,32,16,434
5	Railway Siding	A-4	10,08,88,318
6	Air Conditioner	A-5	1,10,92,731
7	Furniture & Fixtures	A-6	93,81,847
8	Office Equipment	A-7	1,06,43,173
9	Computers	A-8	3,11,67,335
10	Vehicles	A-9	5,90,99,905
		Total (A)	46,00,14,70,124
B	CWIP		
1	CWIP	A-10	1,50,64,50,805
		Total (B)	1,50,64,50,805
		Total (A+B)	47,50,79,20,928

15 .3. VALUATION OF FIXED ASSETS OF FPD AT SILTARA, RAIPUR: -

As per Fixed Asset Register provided by the Company, the Gross Block/ Current APC of Fixed Assets of FPD at Siltara, Raipur is as under:-

S. No.	Asset Description	Gross Block/ Current APC (Rs.)
Capitalized Assets		
1	Leasehold Land	16,57,03,354
2	Building	47,95,36,589
3	Plant & Equipment	2,58,97,02,024
4	Air Conditioner	3,33,663
5	Furniture & Fixtures	2,18,876
6	Office Equipment	16,31,093
7	Computers	8,06,207
8	Vehicles	67,045
Total		3,23,79,98,851

Asset wise details are as under: -

A. Land: -

The Land for JNIL's FPD at Siltara, Raipur is Leasehold. As per documents provided by the company the total land for JNIL's SPD at Siltara, Raipur is 53.75 Hectors.

Circle Rate for the Land under Valuation is as under:-

20	सिलतरा (एन.एच. / बाईपास रोड)	10500000	7700000	5200000	6500	4700
	जी.के. टाउनशिप (सिलतरा)	-	-	-	-	11660
	स्वीकृत अभिविन्यास (गोडाऊन, वेयर हाऊस)	-	-	-	5000	4000
	स्वीकृत अभिविन्यास	-	-	-	12600	11700
	मुनरेठी	9550000	4800000	4300000	4000	2120
21	टाडा	4900000	1700000	1350000	850	660
	अकोली	2000000	1800000	1450000	500	450
22	मॉडर (एन.एच.)	8800000	6800000	5300000	1785	1490



रायपुर (वर्ष 2018-19)

(दर प्रति हेक्टेयर रुपये में) (दर प्रति वर्ग मीटर)

1	2	3	4	5	6	7
	मॉडर - अन्य पक्का मार्ग	8700000	-	-	-	-

The Valuation of Land of JNIL's FPD at Siltara, Raipur is as under:-

S. No.	Survey No.	Land Area (Hector)	Land Area (Sq. M)	Land Area (Sq. M)	Government Rate (Rs./ Sq. M)	Market Rate (Rs./ Sq. M)	Government Value (Rs.)	Fair Market Value (Rs.)
Leasehold Land								
1	Siltara	1.11	11,110.00	4,099	1050	2,625	27,56,250	1,07,59,875
				7,011	1050	1,575	73,61,550	1,10,42,325
2	Dhaneli	52.64	5,26,400.00	4,099	870	2,175	18,92,250	89,15,325
				5,22,301	870	1,305	45,44,01,870	68,16,02,805
Total		53.75	5,37,510.00	5,37,510.00			46,64,11,920	71,23,20,330

B. OTHER ASSETS: -

The Fair Market Value of Building, Plant & Equipment, Air Conditioner, Furniture & Fixtures, Office Equipment, Computers and Vehicles is worked out in Working Sheet-B-2 to B-8 which is enclosed with this report.

C. VALUATION OF FIXED ASSETS OF JNIL'S FPD AT SILTARA, RAIPUR: -

S. No.	Asset Description	Working Sheet No.	Fair Market Value (Rs.)
Capitalized Assets			
1	Leasehold Land	B-1	71,23,20,330
2	Building	B-2	11,40,93,968
3	Plant & Equipment	B-3	25,89,70,202
4	Air Conditioner	B-4	-
5	Furniture & Fixtures	B-5	-
6	Office Equipment	B-6	-
7	Computers	B-7	-
8	Vehicles	B-8	3,500
Total			1,08,53,88,000

15.4. VALUATION OF FIXED ASSETS OF SPD AT BILASPUR: -

As per Fixed Asset Register provided by the Company, the Gross Block/ Current APC of Fixed Assets of SPD at Bilaspur is as under:-

S. No.	Asset Description	Gross Block/ Current APC (Rs.)
A	Capitalized Assets	
1	Freehold Land	20,61,16,548
2	Air Conditioner	67,326
3	Furniture & Fixtures	1,84,039
4	Office Equipment	1,19,880
5	Computers	12,500
6	Vehicles	69,430
	Total (A)	20,65,69,723
B	CWIP	
1	Buildings and Plant & Equipments	42,99,00,000
	Total (B)	42,99,00,000
	Total (A+B)	63,64,69,723

Asset wise details are as under: -

A. Land: -

The Land for JNIL's SPD at Bilaspur is Freehold. As per documents provided by the company the total land for JNIL's SPD at Bilaspur is 86.1610 Hectors. The Valuation of Land of JNIL's SPD at Bilaspur is as under:-

S. No.	Survey No.	Land Area (Hector)	Land Area (Sq. M)	Land Area (Sq. M)	Government Rate (Rs./ Sq. M)	Market Rate (Rs./ Sq. M)	Government Value (Rs.)	Fair Market Value (Rs.)
Leasehold Land								
1	Dagori	10.728	1,07,280	4,099	291.6	729	11,95,268	29,88,171
				1,03,181	291.6	437.4	3,00,87,580	4,51,31,369

S. No.	Survey No.	Land Area (Hector)	Land Area (Sq. M)	Land Area (Sq. M)	Government Rate (Rs./ Sq. M)	Market Rate (Rs./ Sq. M)	Government Value (Rs.)	Fair Market Value (Rs.)
2	Ameri-Akbari	24.718	2,47,180	4,099	253.8	634.5	10,40,326	26,00,816
				2,43,081	253.8	380.7	6,16,93,958	9,25,40,937
3	Udgan	50.715	5,07,150	4,099	205.3	513.25	8,41,525	21,03,812
				5,03,051	205.3	307.95	10,32,76,370	15,49,14,555
Total		86.161	8,61,610	8,61,610			19,81,35,027	30,02,79,660

B. OTHER ASSETS: -

The Fair Market Value of Building, Air Conditioner, Furniture & Fixtures, Office Equipment, Computers, Vehicles and CWIP is worked out in Working Sheet-C-2 to C-7 which is enclosed with this report.

C. VALUATION OF FIXED ASSETS OF JNIL'S SPD AT BILASPUR: -

S. No.	Asset Description	Working Sheet No.	Fair Market Value (Rs.)
A	Capitalized Assets		
1	Leasehold Land	C-1	30,02,79,660
2	Air Conditioner	C-2	6,733
3	Furniture & Fixtures	C-3	21,860
4	Office Equipment	C-4	15,597
5	Computers	C-5	-
6	Vehicles	C-6	6,943
Total (A)			30,03,30,792
B	CWIP		
1	Buildings and Plant & Equipments	C-7	36,79,94,400
Total (B)			36,79,94,400
Total(A+B)			66,83,25,192

15 .5. VALUATION OF FIXED ASSETS OF CCD AT ANJORA: -

As per Fixed Asset Register provided by the Company, the Gross Block/ Current APC of Fixed Assets of CCD at Anjora is as under:-

S. No.	Asset Description	Gross Block/ Current APC (Rs.)
	Capitalized Assets	
1	Freehold Land	2,77,230
2	Building	4,22,44,857
3	Plant & Equipment	11,98,57,583
4	Air Conditioner	5,07,537
5	Furniture & Fixtures	2,99,606
6	Office Equipment	50,56,787
7	Computers	37,33,849
8	Vehicles	3,79,125
	Total	17,23,56,574

Asset wise details are as under: -

A. Land: -

The Land for JNIL's CCD at Anjora is Freehold. As per documents provided by the company the total land for JNIL's CCD at Anjora is 4.553 Hectors.

Circle Rate for the Land under Valuation is as under:-

()

उप पंजीयक, राजनांदगांव
वर्ष 2018-2019

कार्यालय उप पंजीयक राजनांदगांव जिला राजनांदगांव

प्रारूप-तीन, नियम - 7 देखिए
कृषि भूमि के बाजार मूल्य के मार्गदर्शक सिद्धांत
राजस्व निरीक्षक मण्डल-घुमका (तहसील-राजनांदगांव)
वर्ष 2018-19

दर प्रति हेक्टेयर

दर प्रति वर्ग मीटर

प.ह.नं.	ग्राम का नाम	मुख्य मार्ग से लगी हुई सभी किस्म	सिंचित	असिंचित	500 वर्ग मीटर तक कृषि भूमि के लिए	
					मुख्य मार्ग से 20 मीटर तक	मुख्य मार्ग से 20 मीटर पश्चात
1	2	3	4	5	6	7

राजस्व निरीक्षक मण्डल- राजनांदगांव-2 (तहसील-राजनांदगांव)

25 अंजोरा	अंजोरा जी.ई.रोड (बायपास रोड) एवं दुर्ग नदी रोड	10800000	2500000	1730000	3800	1800
	अंजोरा अ.शा.प.रोड	5100000	2500000	1730000	2400	1800

The Valuation of Land of JNIL's CCD at Anjora is as under:-

S. No.	Survey No.	Land Area (Hector)	Land Area (Sq. M)	Land Area (Sq. M)	Government Rate (Rs./ Sq. M)	Market Rate (Rs./ Sq. M)	Government Value (Rs.)	Fair Market Value (Rs.)
Freehold Land								
1	684,	4.553	45,530	4,099	510	1275	20,90,490	52,26,225
	685/12,			41,431	510	765		
	685/22 part, 685/22 part and 685/23 part							
Total		4.553	45,530	45,530			2,32,20,300	3,69,20,940

B. OTHER ASSETS: -

The Fair Market Value of Building, Plant & Equipment, Air Conditioner, Furniture & Fixtures, Office Equipment, Computers and Vehicles is worked out in Working Sheet-D-2 to D-8 which is enclosed with this report.

C. VALUATION OF FIXED ASSETS OF JNIL'S CCD AT ANJORA: -

S. No.	Asset Description	Working Sheet No.	Fair Market Value (Rs.)
Capitalized Assets			
1	Leasehold Land	D-1	3,69,20,940
2	Building	D-2	7,68,11,292
3	Plant & Equipment	D-3	4,47,62,957
4	Air Conditioner	D-4	1,78,135
5	Furniture & Fixtures	D-5	33,595
6	Office Equipment	D-6	17,68,175
7	Computers	D-7	10,89,029
8	Vehicles	D-8	32,200
Total			16,15,96,322

15 .6. VALUATION OF FIXED ASSETS OF CD AT HINGNA, NAGPUR: -

As per Fixed Asset Register provided by the Company, the Gross Block/ Current APC of Fixed Assets of CD at Hingna, Nagpur is as under:-

S. No.	Asset Description	Gross Block/ Current APC (Rs.)
A	Capitalized Assets	
1	Leasehold Land	6,65,815
2	Building	9,06,15,166
3	Plant & Equipment	34,13,12,002
4	Furniture & Fixtures	2,36,43,449
5	Office Equipment	1,96,00,058
6	Computers	3,97,26,468
7	Vehicles	56,52,186
	Total (A)	52,12,15,144
B	CWIP	
1	Building	3,73,87,698
2	Plant & Equipment	1,36,67,192
	Total (B)	5,10,54,890
	Total (A+B)	57,22,70,035

Asset wise details are as under: -

A. Land: -

The Land for JNIL's CD at Hingna, Nagpur is Leasehold. As per documents provided by the company the total land for JNIL's CD at Hingna, Nagpur is 59,955.00 Sq. M.

Circle Rate for the Land under Valuation is as under:-



Maharashtra Industrial Development Corporation

(A Government Of Maharashtra Undertaking)

Tel: (0712) 525215, 521732

Fax: 521732

E-mail:

RONAGPUR@MIDCINDIA.ORG

REGIONAL OFFICE, NAGPUR

UDYOG BHAVAN 5 TH FLOOR, OPP.

SALES TAX BUILDING, CIVIL LINES

NAGPUR - 440001

Letter No.: MIDC/RO(NAGPUR)/Hingna

Date: 21-JUN-2024

Price List Nagpur (Hingna) Industrial Area

Printed On 21-Jun-2024

Sr.No.	Effective From	Industrial Rate	Commercial Rate	Residential Rate
1	01/08/1963	1.25	0.00	0.00
2	07/09/1966	4.00	0.00	0.00
3	22/02/1974	3.50	0.00	0.00
4	09/05/1977	5.00	0.00	0.00
5	11/04/1978	8.00	0.00	0.00
6	30/05/1982	10.00	0.00	0.00
7	08/07/1982	20.00	0.00	0.00
8	19/09/1983	20.00	0.00	0.00
9	21/06/1988	30.00	0.00	0.00
10	25/10/1989	0.00	60.00	0.00
11	01/04/1992	50.00	100.00	0.00
12	09/11/1995	250.00	500.00	0.00
13	17/12/1996	250.00	0.00	0.00
14	28/12/1999	471.00	1000.00	0.00
15	04/11/2000	518.00	0.00	0.00
16	05/11/2000	0.00	1100.00	0.00
17	28/12/2000	518.00	0.00	0.00
18	25/10/2001	0.00	1036.00	0.00
19	10/08/2005	518.00	0.00	0.00
20	12/06/2008	700.00	1400.00	0.00
21	08/08/2008	1000.00	0.00	0.00
22	25/10/2008	0.00	2100.00	0.00
23	31/12/2008	1000.00	0.00	0.00
24	06/01/2012	1330.00	2795.00	0.00
25	07/01/2016	2130.00	4260.00	0.00
26	27/08/2018	2343.00	4686.00	0.00
27	30/06/2022	2577.00	0.00	0.00
28	07/07/2022	2577.00	5155.00	3866.00
29	01/04/2024	2840.00	5680.00	4260.00

The Valuation of Land of JNIL's CD at Hingna, Nagpur is as under:-

S. No.	Plot No.	Land Area (Sq. M)	Government Rate (Rs./ Sq. M)	Market Rate (Rs./ Sq. M)	Government Value (Rs.)	Fair Market Value (Rs.)
1	F-8	36,419	2,840	1,315	10,34,29,960	4,79,04,403
2	F-8/1	23,536	2,840	1,525	6,68,42,240	3,58,83,729
	Total	59,955			17,02,72,200	8,37,88,131

B. OTHER ASSETS: -

The Fair Market Value of Building, Plant & Equipment, Furniture & Fixtures, Office Equipment, Computers, Vehicles and Capital Working in Progress (CWIP) is worked out in Working Sheet-E-2 to E-8 which is enclosed with this report.

C. VALUATION OF FIXED ASSETS OF JNIL'S CD AT HINGNA, NAGPUR: -

S. No.	Asset Description	Working Sheet No.	Fair Market Value (Rs.)
A	Capitalized Assets		
1	Leasehold Land	E-1	8,37,88,131
2	Building	E-2	9,75,57,700
3	Plant & Equipment	E-3	9,71,74,536
4	Furniture & Fixtures	E-4	5,85,026
5	Office Equipment	E-5	35,14,293
6	Computers	E-6	52,53,125
7	Vehicles	E-7	12,05,539
	Total (A)		28,90,78,351
B	CWIP		
1	Building	E-8	3,73,87,698
2	Plant & Equipment		1,36,67,192
	Total (B)		5,10,54,890
	Total (A+B)		34,01,33,241

15 .7. VALUATION OF FIXED ASSETS OF ECD AT HINGNA, NAGPUR: -

As per Fixed Asset Register provided by the Company, the Gross Block/ Current APC of Fixed Assets of ECD at Hingna, Nagpur is as under:-

S. No.	Asset Description	Gross Block/ Current APC (Rs.)
A	ECD-1	
1	Leasehold Land	12,40,886
2	Building	2,07,60,428
3	Plant & Equipment	56,10,54,409
4	Air Conditioner	3,24,679
5	Furniture & Fixtures	19,97,528
6	Office Equipment	2,20,013
7	Computers	24,10,107
8	Vehicles	69,26,405
	Total (A)	59,49,34,455
B	ECD-2	
1	Building	2,52,57,241
2	Plant & Equipment	7,70,24,550
3	Computers	46,483
	Total (B)	10,23,28,273
C	CWIP	
1	Plant & Equipment	9,94,847
	Total (C)	9,94,847
	Total (A+B+C)	69,82,57,575

Asset wise details are as under: -

A. Land: -

The Land for JNIL's ECD at Hingna, Nagpur is Leasehold. As per documents provided by the company the total land for JNIL's ECD at Hingna, Nagpur is 37,424.00 Sq. M.



Since 1989

Vastukala Consultants (I) Pvt. Ltd.

An ISO 9001 : 2015 Certified Company



Circle Rate for the Land under Valuation is as under:-



Maharashtra Industrial Development Corporation
(A Government Of Maharashtra Undertaking)

Tel: (0712) 525215, 521732
Fax: 521732
E-mail:
RONAGPUR@MIDCINDIA.ORG

REGIONAL OFFICE, NAGPUR
UDYOG BHAVAN 5 TH FLOOR, OPP.
SALES TAX BUILDING, CIVIL LINES
NAGPUR - 440001

Letter No.: MIDC/RO(NAGPUR)/Hingna Date: 21-JUN-2024

Price List
Nagpur (Hingna) Industrial Area

Printed On 21-Jun-2024

Sr.No.	Effective From	Industrial Rate	Commercial Rate	Residential Rate
1	01/08/1963	1.25	0.00	0.00
2	07/09/1966	4.00	0.00	0.00
3	22/02/1974	3.50	0.00	0.00
4	09/05/1977	5.00	0.00	0.00
5	11/04/1978	8.00	0.00	0.00
6	30/05/1982	10.00	0.00	0.00
7	08/07/1982	20.00	0.00	0.00
8	19/09/1983	20.00	0.00	0.00
9	21/06/1988	30.00	0.00	0.00
10	25/10/1989	0.00	60.00	0.00
11	01/04/1992	50.00	100.00	0.00
12	09/11/1995	250.00	500.00	0.00
13	17/12/1996	250.00	0.00	0.00
14	28/12/1999	471.00	1000.00	0.00
15	04/11/2000	518.00	0.00	0.00
16	05/11/2000	0.00	1100.00	0.00
17	28/12/2000	518.00	0.00	0.00
18	25/10/2001	0.00	1036.00	0.00
19	10/08/2005	518.00	0.00	0.00
20	12/06/2008	700.00	1400.00	0.00
21	08/08/2008	1000.00	0.00	0.00
22	25/10/2008	0.00	2100.00	0.00
23	31/12/2008	1000.00	0.00	0.00
24	06/01/2012	1330.00	2795.00	0.00
25	07/01/2016	2130.00	4260.00	0.00
26	27/08/2018	2343.00	4686.00	0.00
27	30/06/2022	2577.00	0.00	0.00
28	07/07/2022	2577.00	5155.00	3866.00
29	01/04/2024	2840.00	5680.00	4260.00

The Valuation of Land of JNIL's CD at Hingna, Nagpur is as under:-

S. No.	Plot No.	Land Area (Sq. M)	Government Rate (Rs./ Sq. M)	Market Rate (Rs./ Sq. M)	Government Value (Rs.)	Fair Market Value (Rs.)
1	T-41 & T-42	37,424	2,840	1,614	10,62,84,160	6,04,14,154
	Total	37,424			10,62,84,160	6,04,14,154

B. OTHER ASSETS: -

The Fair Market Value of Building, Plant & Equipment, Air Conditioner, Furniture & Fixtures, Office Equipment, Computers, Vehicles and Capital Working in Progress (CWIP) is worked out in Working Sheet-E-2 to E-8 which is enclosed with this report.

C. VALUATION OF FIXED ASSETS OF JNIL'S ECD AT HINGNA, NAGPUR: -

S. No.	Asset Description	Working Sheet No.	Fair Market Value (Rs.)
A	ECD-1		
1	Leasehold Land	F-1	6,04,14,154
2	Building	F-2	6,12,04,067
3	Plant & Equipment	F-3	38,21,35,696
4	Air Conditioner	F-4	7,154
5	Furniture & Fixtures	F-5	30,842
6	Office Equipment	F-6	0
7	Computers	F-7	96,435
8	Vehicles	F-8	22,54,286
		Total (A)	50,61,42,634
B	ECD-2		
1	Building	F-2	Included in Building
2	Plant & Equipment	F-3	1,49,05,692
3	Computers	F-7	3,496
		Total (B)	1,49,09,188
C	CWIP		
1	Plant & Equipment	F-9	9,94,847
		Total (C)	9,94,847
		Total (A+B+C)	52,20,46,668

15.8. VALUATION OF FIXED ASSETS OF ACD AT BUTIBORI, NAGPUR: -

As per Fixed Asset Register provided by the Company, the Gross Block/ Current APC of Fixed Assets of ACD at Butibori, Nagpur is as under:-

S. No.	Asset Description	Gross Block/ Current APC (Rs.)
A	ACD-1	
1	Leasehold Land	6,42,710
2	Building	10,21,76,825
3	Plant & Equipment	1,42,27,01,296
4	Air Conditioner	1,29,884
5	Furniture & Fixtures	11,43,253
6	Office Equipment	8,64,429
7	Computers	28,43,995
8	Vehicles	59,61,307
	Total (A)	1,53,64,63,699
B	ACD-2	
1	Building	81,27,36,578
2	Plant & Equipment	26,17,58,287
3	Air Conditioner	3,90,341
4	Office Equipment	1,66,962
5	Computers	17,38,956
6	Vehicles	8,41,923
	Total (B)	1,07,76,33,046
C	CWIP	
1	Building	14,67,824
2	Plant & Equipment	7,89,017
	Total (C)	22,56,841
	Total (A+B+C)	2,61,63,53,586

Asset wise details are as under: -



Since 1989

Vastukala Consultants (I) Pvt. Ltd.

An ISO 9001 : 2015 Certified Company



A. Land: -

The Land for JNIL's ACD at Butibori, Nagpur is Leasehold. As per documents provided by the company the total land for JNIL's ACD at Butibori, Nagpur is 1,02,000.00 Sq. M.

Circle Rate for the Land under Valuation is as under:-

Annual Statement of Rates Ver. 2.0
(बाजारमूल्य दर पत्रक आवृत्ती 2.0)

Home **Valuation Guidelines | User Manual**

Year: Language:

Selected District:

Select Taluka:

Select Village:

Vibhag Number: **5**

Assesment Type	Assesment Range	Rate Rs/-	Unit
हायवेवरील जमिनी	0-0	3950	चौरस मीटर
बिनशेती जमिनी/भूखंड	0-0	3680	चौरस मीटर
महाराष्ट्र औद्योगिक विकास क्षेत्र (MIDC)औद्योगिक	0-0.00	7000	चौरस मीटर
महाराष्ट्र औद्योगिक विकास क्षेत्र (MIDC)निवासी	0-0.00	8500	चौरस मीटर
महाराष्ट्र औद्योगिक विकास क्षेत्र (MIDC)वाणिज्य	0-0.00	10500	चौरस मीटर

The Valuation of Land of JNIL's ACD at Butibori, Nagpur is as under:-

S. No.	Survey No.	Land Area (Hector)	Land Area (Sq. M)	Land Area (Sq. M)	Government Rate (Rs./ Sq. M)	Market Rate (Rs./ Sq. M)	Government Value (Rs.)	Fair Market Value (Rs.)
1	36,32/112 & 39	10.20	1,02,000	500	3,950	5,000	19,75,000	25,00,000
				1,500	3,950	4,500	59,26,500	67,50,000
				2,000	3,950	4,000	79,04,000	80,00,000
				4,000	3,950	3,500	1,58,12,000	1,40,00,000
				94,000	3,950	3,000	37,16,76,000	28,20,00,000
Total		10.20	1,02,000	1,02,000			40,32,93,500	31,32,50,000

B. OTHER ASSETS: -

The Fair Market Value of Building, Plant & Equipment, Air Conditioner, Furniture & Fixtures, Office Equipment, Computers, Vehicles and Capital Working in Progress (CWIP) is worked out in Working Sheet-G-2 to G-8 which is enclosed with this report.

C. VALUATION OF FIXED ASSETS OF JNIL'S ACD AT BUTIBORI, NAGPUR: -

S. No.	Asset Description	Working Sheet No.	Fair Market Value (Rs.)
A	ACD-1		
1	Leasehold Land	G-1	31,32,50,000
2	Building	G-2	9,01,05,675
3	Plant & Equipment	G-3	40,04,05,789
4	Air Conditioner	G-4	24,029
5	Furniture & Fixtures	G-5	-
6	Office Equipment	G-6	-
7	Computers	G-7	38,406
8	Vehicles	G-8	11,43,634
		Total (A)	80,49,67,533
B	ACD-2		
1	Building	G-2	9,53,79,088
2	Plant & Equipment	G-3	11,60,30,935
3	Air Conditioner	G-4	9,298
4	Office Equipment	G-6	-
5	Computers	G-7	42,500
6	Vehicles	G-8	48,986
		Total (B)	21,15,10,808
C	CWIP		
1	Building	G-9	14,67,824
2	Plant & Equipment		7,89,017
		Total (C)	22,56,841
		Total (A+B+C)	1,01,87,35,181

15 .9. VALUATION OF FIXED ASSETS OF BRANCH OFFICE AT MUMBAI: -

JNIL's Branch Office at Mumbai is located at Office Premises No. 301, 3rd Floor, Tulsiani Chambers, Free Press Journal Marg, 212, Nariman Point, Mumbai - 400021, State - Maharashtra, Country - India. Total Builtup Area of office Premises is 1,200 Sq. Ft.

Circle Rate is as under:-

Registration and Stamp Department, Government of Maharashtra
Market value rate sheet

[Home](#) [Valuation Rules](#) [User Manual](#) [Close](#) [Feedback](#)

Year: 2024/2025 Language: English

Selected District: Mumbai (Maine) Select Village: Fort Division Search By: Survey no Location

Select	subdivision	open land	Residential Flats	Office	shops	Industrial	Unit (Rs./)
SurveyNo	2/28B-Land: Included income from Wankhede Stadium and Garware Club.	162470	333250	390170	483890	333250	square meters
SurveyNo	2/28 -Land : Land between Veer Nariman Road to the south, seashore and division boundary to the west, Anandi Lal Poddar Marg to the north and railway line to the east.	284010	614170	709700	837400	614170	square meters
SurveyNo	2/29 -Land : Land between Veer Nariman Road on the North, Madam Cama Road on the South, Maharashtra Karve Road on the East and Netaji Subhash Chandra Bose Road on the West.	283610	656640	755140	820810	656640	square meters
SurveyNo	2/30-Land : Land between Madam Cama Road on the North, Jagganath Bhoosie Marg on the East, Sea on the West and the southern boundary of the National Center for Performing Arts on the South	175940	393790	518000	784700	409560	square meters
SurveyNo	2/31-Road: Anandi Lal Podar Marg and F Road, Netaji Subhash Chandra Bose Marg to Vasudev Balwant Phadke Chowk (Metro Chowk)	225640	466690	538990	597500	466780	square meters

1 2 3 4 5 6 7 8

Survey No: 9 , 160A , बैंकने रेकलेमेशन ब्लॉक नं. III, 151A, 162, 163, 163A, 174, 175, 176, 178A, 178, 193, 194, 196, 196, 206, 207, 208, 209, 210, 211, 212, 213, 214, 216, 220, 220A, 221, 222, 223, 224, 226, 226, 227, 228, 229, 230, 231, 236, 237, 238, 239, 240, 241, 242, 243, 244, 245, 151B/2, 190B, 1922, 1928, 1929, 1949, 1950, 1951, 1953, 1954, 1955, 1956, 1957, 1958, 1959, 1962, 1964, 1965, 1971, 1980, 1/1922

The Valuation of Branch Office at Mumbai is as under:-

S. No.	Unit	BUA (Sq. ft.)	Government Rate (Rs./ Sq. M)	Market Rate (Rs./ Sq. M)	Government Value (Rs.)	Fair Market Value (Rs.)	Realizable Value (Rs.)	Distress Sale Value (Rs.)
1	301	1,200	32,552	40,000	3,90,62,496	4,80,00,000	4,08,00,000	3,36,00,000
	Total	1,200			3,90,62,496	4,80,00,000	4,08,00,000	3,36,00,000

15.10. SUMMARY FOR VALUATION PLANT WISE:-

The Fair Market Value of JINL's Fixed asset Plant wise is as under: -

(Rs. in Crores)

S. No.	Plant	Land	Building	Plant & Machinery	Other Movable Assets	CWIP	Total
1	SPD at Village Siltara, Raipur	605.48	285.12	3,687.32	22.23	150.65	4,750.79
2	FPD at Siltara, Dist. Raipur	71.23	11.41	25.90	0.00	-	108.54
3	SPD at Bilaspur	30.03	-	-	0.01	36.80	66.83
4	CCD at Village Thanod Road, Post Anjora, Dist. Rajnandgaon	3.69	7.68	4.48	0.31	-	16.16
5	CD at MIDC Area, Hingna road, Nagpur	8.38	9.76	9.72	1.06	5.11	34.01
6	ECD at MIDC Area, Hingna road, Nagpur	6.04	6.12	39.70	0.24	0.10	52.20
7	ACD at Butibori, Nagpur	31.33	18.55	51.64	0.13	0.23	101.87
8	Branch Office at Mumbai	-	4.80	-	-	-	4.80
		756.17	343.44	3,818.76	23.97	192.88	5,135.21

15.11. SUMMARY OF FMV, RV & DSV:-

The FMV, RV & DSV of JINL's Fixed asset is as under: -

(Rs. in Crores)

S. No.	Plant	Land	Building	Plant & Machinery	Other Movable Assets	CWIP	Total
1	Fair Marke Value (FMV)	756.17	343.44	3,818.76	23.97	192.88	5,135.21
2	Realisable Value (RV)	680.56	291.92	3,245.95	20.37	163.94	4,402.74
3	Distress Sale Value (DSV)	604.94	240.41	2,673.13	16.78	135.01	3,670.27

15.12. SUMMARY FOR VALUATION PLANT WISE:-

The Gross Block/ Current APC, Fair Market Value, Realisable Value, Distress Sale Value of Fixed Assets of JINL asset Class wise is as under:-

(Rs. in Crores)

S. No.	Asset Description	Gross Block/ Current APC	Fair Market Value	Realizable Value	Distress Sale Value
1	SPD at Village Siltara, Raipur	5,937.07	4,750.79	4,068.45	3,386.10
2	FPD at Siltara, Dist. Raipur	323.80	108.54	95.82	83.10
3	SPD at Bilaspur	63.65	66.83	58.31	49.79
4	CCD at Village Thanod Road, Post Anjora, Dist. Rajnandgaon	17.24	16.16	13.92	11.68
5	CD at MIDC Area, Hingna road, Nagpur	57.23	34.01	29.33	24.65
6	ECD at MIDC Area, Hingna road, Nagpur	69.83	52.20	44.68	37.15
7	ACD at Butibori, Nagpur	261.64	101.87	88.16	74.44
8	Branch Office at Mumbai	-	4.80	4.08	3.36
	Total	6,730.44	5,135.21	4,402.74	3,670.27

16. OPINION

We hereby certify that the Valuation of Fixed Assets of SPD & FPD at Village Siltara, Raipur; SPD at Bilha, Bilaspur; CCD at Anjora, Rajnandgaon; CD & ECD at Hingna, Nagpur, ACD at Butibori, Nagpur and Branch Office at Mumbai of M/s. Jayaswal Neco Industries Ltd. is as under: -

(₹ in Crores)

S. No.	Plant	Land	Building	Plant & Machinery	Other Movable Assets	CWIP	Total
1	SPD at Village Siltara, Raipur	605.48	285.12	3,687.32	22.23	150.65	4,750.79
2	FPD at Siltara, Dist. Raipur	71.23	11.41	25.90	0.00	-	108.54
3	SPD at Bilaspur	30.03	-	-	0.01	36.80	66.83
4	CCD at Village Thanod Road, Post Anjora, Dist. Rajnandgaon	3.69	7.68	4.48	0.31	-	16.16
5	CD at MIDC Area, Hingna road, Nagpur	8.38	9.76	9.72	1.06	5.11	34.01
6	ECD at MIDC Area, Hingna road, Nagpur	6.04	6.12	39.70	0.24	0.10	52.20
7	ACD at Butibori, Nagpur	31.33	18.55	51.64	0.13	0.23	101.87
8	Branch Office at Mumbai	-	4.80	-	-	-	4.80
		756.17	343.44	3,818.76	23.97	192.88	5,135.21

Place: Mumbai

Date: 03.09.2024

For **Vastukala Consultants (I) Pvt. Ltd.**

SharadKumar B. Chalikwar

Govt. Reg. Valuer

B.E.(Civil), M.E.(Civil), M.Sc. (Real Estate Valuation), M.Sc.

(P&M Valuation), F.I.E. (India), F.I.V., M.I.C.A., FIWRS,

Chartered & Professional Engineer (India)

Reg. No. (N) CCIT/1-14/52/2008-09

Umang Ashwin Patel

Registered Valuer

B.Tech.(Mech.), M.Sc. (Real Estate Valuation),

M.Sc. (P&M Valuation)

Member – The Indian Institution of Valuers

Chartered Engineer (India)



Since 1989

Vastukala Consultants (I) Pvt. Ltd.

An ISO 9001 : 2015 Certified Company



17. CONCLUSION

Particular	Details
Name of Client	M/s. Jayaswal Neco Industries Ltd.
Asset being Valued	Fixed Assets of SPD & FPD at Village Siltara, Raipur; SPD at Bilha, Bilaspur; CCD at Anjora, Rajnandgaon; CD & ECD at Hingna, Nagpur, ACD at Butibori, Nagpur and Branch Office at Mumbai
Intended Users	M/s. Jayaswal Neco Industries Ltd.
Valuation Currency	Indian Rupees (INR) / ₹
Purpose of Valuation	To access the FMV, RV & DSV for Private Purpose
Valuation Standards Referred	International Valuation Standards
Premises for value	Fair value: Highest & Best Use Realizable value: Existing and Current Use Distress Value: Orderly liquidation
Date of Appointment	20.02.2024
Visit Date	22.02.2024, 23.02.2024 & 29.02.2024
Valuation Date	03.09.2024
Report Date	03.09.2024
Valuation Approach	Land: Market Approach Building & Misc. Movable Assets: Cost Approach
Valuation Methodology	Depreciated Replacement Cost
Value of Assets in Crores as on Date	FMV- ₹ 5,135.21 Crores RV- ₹ 4,402.74 Crores DV- ₹ 3,670.27 Crores

Place: Mumbai

Date: 03.09.2024

For **Vastukala Consultants (I) Pvt. Ltd.**

SharadKumar B. Chalikwar

Govt. Reg. Valuer
B.E.(Civil), M.E.(Civil), M.Sc. (Real Estate Valuation), M.Sc. (P&M Valuation), F.I.E. (India), F.I.V., M.I.C.A., FIWRS,
Chartered & Professional Engineer (India)
Reg. No. (N) CCIT/1-14/52/2008-09

Umang Ashwin Patel

Registered Valuer
B.Tech.(Mech.), M.Sc. (Real Estate Valuation),
M.Sc. (P&M Valuation)
Member – The Indian Institution of Valuers
Chartered Engineer (India)



Since 1989

Vastukala Consultants (I) Pvt. Ltd.

An ISO 9001 : 2015 Certified Company



18. JUSTIFICATION FOR PRICE/RATE

The Market Value of the property is based on facts of markets discovered by us during our enquiries, however the government rate value in this case is less than the market value arrived by us. We are of the opinion that the value arrived by us will prove to be correct if an Auction of the subject property is carried out. As far as Market Value in Index II / Property Documents is concerned, it is not possible to comment on same, may be government rates are fixed by sampling during same point of time in part and whereas, Market values change every month.

In most of the cases the actual deal amount or Transaction value is not reflected in Index II / Property Documents because of various Market practices. As Valuer, we always try to give a value which is correct reflection of actual transaction value irrespective of any factors in market. We Hope this will satisfy your requirements.

As a result of my appraisal and analysis, it is my considered opinion that the present fair market value of the above property in the prevailing condition with aforesaid specifications is as under: -

(₹ in Crores)

S. No.	Plant	Land	Building	Plant & Machinery	Other Movable Assets	CWIP	Total
1	SPD at Village Siltara, Raipur	605.48	285.12	3,687.32	22.23	150.65	4,750.79
2	FPD at Siltara, Dist. Raipur	71.23	11.41	25.90	0.00	-	108.54
3	SPD at Bilaspur	30.03	-	-	0.01	36.80	66.83
4	CCD at Village Thanod Road, Post Anjora, Dist. Rajnandgaon	3.69	7.68	4.48	0.31	-	16.16
5	CD at MIDC Area, Hingna road, Nagpur	8.38	9.76	9.72	1.06	5.11	34.01
6	ECD at MIDC Area, Hingna road, Nagpur	6.04	6.12	39.70	0.24	0.10	52.20
7	ACD at Butibori, Nagpur	31.33	18.55	51.64	0.13	0.23	101.87
8	Branch Office at Mumbai	-	4.80	-	-	-	4.80
		756.17	343.44	3,818.76	23.97	192.88	5,135.21

19. DECLARATION FROM VALUERS

- a. The information furnished in my valuation report dated 03.09.2024 is true and correct to the best of my knowledge and belief and I have made an impartial and true valuation of the property. I have valued right property.
- b. I have no direct or indirect interest in the property valued;
- c. I/We have personally inspected the property on 22.02.2024, 23.02.2024 & 29.02.2024. The work is not sub-contracted to any other valuer and carried out by myself.
- d. I have not been convicted of any offence and sentenced to a term of imprisonment;
- e. I have not been found guilty of misconduct in my professional capacity.
- f. I have read the hand book on Policy, Standard and procedure for Real Estate Valuation, 2011 of the IBA and this report is in conformity to the "Standards" enshrined for valuation in the Part-B of the above hand book to the best of my ability.
- g. I have read the Internal Valuation Standard (IVS) and the report submitted to the Bank for the respective asset class is in conformity to the "Standards" as enshrined for valuation in IVS in "General Standards" and "Asset Standards" as applicable.
- h. Past performance of Real Estate Market need not necessarily indicate the future trends. This valuation purely an estimate & has no legal or Contractual obligation on our part. Analysis & conclusions of the value of the property are based on assumptions & conditions prevailing at the time of date of valuation. The rates indicated are based on current market condition & these may vary with time.
- i. Encumbrances of Loan, Govt. or other dues, stamp duty, registration charges, transfer charged etc. if any, are not considered in the valuation. We have assumed that the assets are free of lien & encumbrances.
- j. Bank authorities are requested to contact valuers in case of any doubts or discrepancy. The opinion about valuation is true & fair to the best of our knowledge & belief. We have no direct or indirect interest in the assets valued.
- k. I abide by the Model Code of Conduct for empanelment of the valuer in the Bank.
- l. I am registered under Section 34 AB of the Wealth Tax Act, 1957.
- m. I am the proprietor / partner / authorized official of the firm / company, who is competent to sign this valuation report.

- n. VCIPL, by reason of this report, are not required to give testimony or attendance in court or to any Government Agency whith reference to the subject property unless prior arrangements and consent have been made.
- o. Further, I hereby provide the following information.

S. No.	Particulars	Valuer comment
1.	Background information of the asset being valued;	The property is owned by M/s. Jayaswal Neco Industries Ltd. , The Assets under Valuation are fixed assets of SPD & FPD at Village Siltara, Raipur; SPD at Bilha, Bilaspur; CCD at Anjora, Rajnandgaon; CD & ECD at Hingna, Nagpur, ACD at Butibori, Nagpur and Branch Office at Mumbai.
2.	Purpose of valuation and appointing authority	As per the request from CFO of JNIL to assess fair market value for Private purpose.
3.	Identity of the valuer and any other experts involved in the valuation;	Sharadkumar B. Chalikwar-Regd. Valuer Manoj B. Chalikwar-Regd. Valuer Umang A. Patel-Regd. Valuer Avinash Pandey-Valuation Engineer
4.	Disclosure of valuer interest or conflict, if any;	We have no interest, either direct or indirect, in the property valued. Further to state that we do not have relation or any connection with property owner / applicant directly or indirectly. Further to state that we are an independent Valuer and in no way related to property owner / applicant
5.	Date of appointment, valuation date and date of report;	Date of Appointment – 20.02.2024 Valuation Date – 03.09.2024 Date of Report – 03.09.2024
6.	Inspections and/or investigations	Physical Inspection done on 22.02.2024,

S. No.	Particulars	Valuer comment
	undertaken;	23.02.2024 & 29.02.2024
7.	Nature and sources of the information used or relied upon;	<ul style="list-style-type: none"> • Market Survey at the time of site visit. • Ready Reckoner rates / Circle rates. • Online search for Registered Transactions. • Online Price Indicators on real estate portals. • Enquiries with Real estate consultants. • Existing data of Valuation assignments carried out by us.
8.	Procedures adopted in carrying out the valuation and valuation standards followed;	<ul style="list-style-type: none"> • Comparative Sales Method (For Land component). • Cost Approach (For Building construction, Plant & Equipments and Misc. Movable Assets)
9.	Restrictions on use of the report, if any;	This valuation is for the use of the party to whom it is addressed and for no other purpose. No responsibility is accepted to any third party who may use or rely on the whole or any part of this valuation. The valuer has no pecuniary interest that would conflict with the proper valuation of the property.
10.	Major factors that were taken into account during the valuation;	Current market conditions, demand and supply position, Industrial land size, location, upswing in real estate prices, sustained demand for Industrial land, all-round development of industrial application

S. No.	Particulars	Valuer comment
		in the locality etc.
11.	Caveats, limitations and disclaimers to the extent they explain or elucidate the limitations faced by valuer, which shall not be for the purpose of limiting his responsibility for the valuation report.	Attached

Place: Mumbai

Date: 03.09.2024

For **Vastukala Consultants (I) Pvt. Ltd.**

Sharad Kumar B. Chalikwar

Govt. Reg. Valuer
B.E.(Civil), M.E.(Civil), M.Sc. (Real Estate Valuation), M.Sc. (P&M Valuation), F.I.E. (India), F.I.V., M.I.C.A., FIWRS,
Chartered & Professional Engineer (India)
Reg. No. (N) CCIT/1-14/52/2008-09

Umang Ashwin Patel

Registered Valuer
B.Tech.(Mech.), M.Sc. (Real Estate Valuation),
M.Sc. (P&M Valuation)
Member – The Indian Institution of Valuers
Chartered Engineer (India)



Since 1989

Vastukala Consultants (I) Pvt. Ltd.

An ISO 9001 : 2015 Certified Company



20. ASSUMPTIONS, DISCLAIMERS, LIMITATIONS & QUALIFICATIONS

Value Subject to Change

The subject appraisal exercise is based on prevailing market dynamics as on **03rd September 2024** and does not take into account any unforeseeable developments which could impact the same in the future.

Our Investigations

We are not engaged to carry out all possible investigations in relation to the subject property. Where in our report we identify certain limitations to our investigations, this is to enable the reliant party to instruct further investigations where considered appropriate or where we recommend as necessary prior to reliance. Vastukala Consultants India Pvt. Ltd. (VCIPL) is not liable for any loss occasioned by a decision not to conduct further investigations

Assumptions

Assumptions are a necessary part of undertaking valuations. VCIPL adopts assumptions for the purpose of providing valuation advise because some matters are not capable of accurate calculations or fall outside the scope of our expertise, or out instructions. The reliant party accepts that the valuation contains certain specific assumptions and acknowledge and accept the risk of that if any of the assumptions adopted in the valuation are incorrect, then this may have an effect on the valuation.

Information Supplied by Others

The appraisal is based on the information provided by the client. The same has been assumed to be correct and has been used for appraisal exercise. Where it is stated in the report that another party has supplied information to VCIPL, this information is believed to be reliable but VCIPL can accept no responsibility if this should prove not to be so.

Future Matters

To the extent that the valuation includes any statement as to a future matter, that statement is provided as an estimate and/or opinion based on the information known to VCIPL at the date of this document. VCIPL does not warrant that such statements are accurate or correct.

Map and Plans

Any sketch, plan or map in this report is included to assist the reader while visualising the property and assume no responsibility in connection with such matters.

Site Details

Based on inputs received from Client's representative and site visit conducted, we understand that the subject property is currently an Owner occupied, contiguous and non-agricultural plot admeasuring **Fixed Assets in the name of M/s. Jayaswal Neco Industries Ltd.**, Further, VCIPL has assumed that the subject property is free from any encroachment and is available as on the date of the appraisal.

Property Title

Based on our discussion with the Client, we understand that the subject property is owned by **M/s. Jayaswal Neco Industries Ltd.**, For the purpose of this appraisal exercise, we have assumed that the subject property has a clear title and is free from any encumbrances, disputes, and claims. VCIPL has made no further enquiries with the relevant local authorities in this regard and does not certify the property as having a clear and marketable title. Further, no legal advice regarding the title and ownership of the subject property has been obtained for the purpose of this appraisal exercise. It has been assumed that the title deeds are clear and marketable.

Environmental Conditions

We have assumed that the subject property is not contaminated and is not adversely affected by any existing or proposed environmental law and any processes which are carried out on the property are regulated by environmental legislation and are properly licensed by the appropriate authorities.

Town Planning

The permissible land use, zoning, achievable FSI, area statement adopted for purpose of this valuation is based on the information provided by the Client's representative and the same has been adopted for this valuation purpose. VCIPL has assumed the same to be correct and permissible. VCIPL has not validated the same from any authority.

Area

Based on the information provided by the Client's representative, we understand that the subject property is a Owner occupied, contiguous and Plot and Tangible Assets.

Condition & Repair

In the absence of any information to the contrary, we have assumed that there are no abnormal ground conditions, nor archaeological remains present which might adversely affect the current or future occupation, development or value of the property. The property is free from rat, infestation, structural or latent defect. No currently known deleterious or hazardous materials or suspect techniques will be used in the construction of or subsequent alteration or additions to the property and comments made in the property details do not purport to express an opinion about, or advise upon, the condition of uninspected parts and should not be taken as making an implied representation or statement about such parts.

Valuation Methodology

For the purpose of this valuation exercise, the valuation methodology used is Direct Comparison Approach Method and proposed Highest and Best Use model is used for analysing development potential.

The Direct Comparison Approach involves a comparison of the property being valued to similar properties that have actually been sold in arms - length transactions or are offered for sale. This approach demonstrates what buyers have historically been willing to pay (and sellers willing to accept) for similar properties in an open and competitive market and is particularly useful in estimating the value of the land and properties that are typically traded on a unit basis.

In case of inadequate recent transaction activity in the subject micro-market, the appraiser would collate details of older transactions. Subsequently, the appraiser would analyse rental / capital value trends in the subject micro-market in order to calculate the percentage increase / decrease in values since the date of the identified transactions. This percentage would then be adopted to project the current value of the same.

Where reliance has been placed upon external sources of information in applying the valuation methodologies, unless otherwise specifically instructed by Client and/or stated in the valuation, VCIPL has not independently verified that information and VCIPL does not advise nor accept it as reliable. The person or entity to whom the report is addressed acknowledges and accepts the risk



Since 1989

Vastukala Consultants (I) Pvt. Ltd.

An ISO 9001 : 2015 Certified Company



that if any of the unverified information in the valuation is incorrect, then this may have an effect on the valuation.

Not a Structural Survey

We state that this is a valuation report and not a structural survey

Other

All measurements, areas and ages quoted in our report are approximate

Legal

We have not made any allowances with respect to any existing or proposed local legislation relating to taxation on realization of the sale value of the subject property. VCIPL is not required to give testimony or to appear in court by reason of this appraisal report, with reference to the property in question, unless arrangement has been made thereof. Further, no legal advice on any aspects has been obtained for the purpose of this appraisal exercise

Property specific assumptions

Based on inputs received from the client and site visit conducted, we understand that the subject property is currently Owner occupied, contiguous and Plot & Tangible Assets.

21. DEFINITION OF VALUE FOR THIS SPECIFIC PURPOSE

This exercise is to assess **Fair Market Value** of the property under reference as on **03rd September 2024**.

The term **Fair Market Value** is defined as

“The most probable price, as of a specified date, in cash, terms equivalent to cash, or in other precisely revealed terms for which the specified property rights would sell after reasonable exposure in a competitive market under all conditions requisite to a fair sale, with the buyer and seller each acting prudently knowledgeable and for self-interest assuming that neither is under undue duress”.

Fundamental assumptions and conditions presumed in this definition are:

1. Buyer and seller are motivated by self-interest.
2. Buyer and seller are well informed and are acting prudently.
3. The property is exposed for a reasonable time on the open market.
4. Payment is made in cash or equivalent or in specified financing terms.

22. ASSUMPTIONS, CAVEATS, LIMITATION AND DISCLAIMERS

1. We assume no responsibility for matters of legal nature affecting the property appraised or the title thereto, nor do we render our opinion as to the title, which is assumed to be good and marketable.
2. The property is valued as though under responsible ownership.
3. It is assumed that the property is free of liens and encumbrances.
4. It is assumed that there are no hidden or unapparent conditions of the subsoil or structure that would render it more or less valuable. No responsibility is assumed for such conditions or for engineering that might be required to discover such factors.
5. There is no direct/ indirect interest in the property valued.
6. The rates for valuation of the property are in accordance with the Govt. approved rates and prevailing market rates

DECLARATION OF PROFESSIONAL FEES CHARGED

We hereby declare that, our professional fees are not contingent upon the valuation findings. However, if the statute AND/OR clients demands that, the fees should be charged on the percentage of assessed value then, with the full knowledge of the AND/OR end user, it is being charged accordingly.

23. VALUATION OF THE PROPERTY PREMISES

Considering various parameters recorded, existing economic scenario, and the information that is available with reference to the development of neighborhood and method selected for valuation, we are of the opinion that, the property premises can be assessed and valued for purpose as below –

(₹ in Crores)

S. No.	Plant	Land	Building	Plant & Machinery	Other Movable Assets	CWIP	Total
1	SPD at Village Siltara, Raipur	605.48	285.12	3,687.32	22.23	150.65	4,750.79
2	FPD at Siltara, Dist. Raipur	71.23	11.41	25.90	0.00	-	108.54
3	SPD at Bilaspur	30.03	-	-	0.01	36.80	66.83
4	CCD at Village Thanod Road, Post Anjora, Dist. Rajnandgaon	3.69	7.68	4.48	0.31	-	16.16
5	CD at MIDC Area, Hingna road, Nagpur	8.38	9.76	9.72	1.06	5.11	34.01
6	ECD at MIDC Area, Hingna road, Nagpur	6.04	6.12	39.70	0.24	0.10	52.20
7	ACD at Butibori, Nagpur	31.33	18.55	51.64	0.13	0.23	101.87
8	Branch Office at Mumbai	-	4.80	-	-	-	4.80
		756.17	343.44	3,818.76	23.97	192.88	5,135.21

The valuation of the property is based on the documents produced by the concern. Legal aspects have not been taken into considerations while preparing this valuation report. Hence certified.

Place: Mumbai

Date: 03.09.2024

For **Vastukala Consultants (I) Pvt. Ltd.**

Sharad Kumar B. Chalikwar

Govt. Reg. Valuer

B.E.(Civil), M.E.(Civil), M.Sc. (Real Estate Valuation), M.Sc. (P&M Valuation), F.I.E. (India), F.I.V., M.I.C.A., FIWRS, Chartered & Professional Engineer (India)

Reg. No. (N) CCIT/1-14/52/2008-09

Umang Ashwin Patel

Registered Valuer

B.Tech.(Mech.), M.Sc. (Real Estate Valuation), M.Sc. (P&M Valuation)

Member – The Indian Institution of Valuers
Chartered Engineer (India)



Since 1989

Vastukala Consultants (I) Pvt. Ltd.

An ISO 9001 : 2015 Certified Company



SUMMARY OF SPD AT RAIPUR						
S. No.	Asset Description	Working Sheet	Gross Block/ Current APC (Rs.)	Fair Market Value (Rs.)	Realizable Value (Rs.)	Distress Sale Value (Rs.)
A	Capitalized Assets					
1	Freehold Land	A-1	12,19,45,667	37,46,12,560	33,71,51,304	29,96,90,048
2	Leasehold Land		4,68,38,689	5,68,01,39,510	5,11,21,25,559	4,54,41,11,608
3	Building	A-2	3,68,50,50,829	2,85,12,28,311	2,42,35,44,064	1,99,58,59,817
4	Plant & Equipment	A-3	53,41,82,15,835	36,87,32,16,434	31,34,22,33,969	25,81,12,51,504
5	Railway Siding	A-4	32,12,86,271	10,08,88,318	8,57,55,070	7,06,21,823
6	Air Conditioner	A-5	3,06,83,504	1,10,92,731	94,28,821	77,64,912
7	Furniture & Fixtures	A-6	3,69,51,467	93,81,847	79,74,570	65,67,293
8	Office Equipment	A-7	3,58,84,325	1,06,43,173	90,46,697	74,50,221
9	Computers	A-8	8,93,95,980	3,11,67,335	2,64,92,235	2,18,17,135
10	Vehicles	A-9	7,79,80,102	5,90,99,905	5,02,34,919	4,13,69,933
		Total (A)	57,86,42,32,668	46,00,14,70,124	39,40,39,87,208	32,80,65,04,293
B	CWIP					
1	CWIP	A-10	1,50,64,50,805	1,50,64,50,805	1,28,04,83,184	1,05,45,15,563
		Total (B)	1,50,64,50,805	1,50,64,50,805	1,28,04,83,184	1,05,45,15,563
		Total (A+B)	59,37,06,83,473	47,50,79,20,928	40,68,44,70,393	33,86,10,19,857

WORKING SHEET-A-1								
S. No.	Survey No.	Land Area (Hector)	Land Area (Sq. M)	Land Area (Sq. M)	Government Rate (Rs./ Sq. M)	Market Rate (Rs./ Sq. M)	Government Value (Rs.)	Fair Market Value (Rs.)
A	Leasehold Land							
1	Siltara	65.429	6,54,290	4,099	1,050	2,625	43,03,950	1,07,59,875
				6,50,191	1,050	1,575	68,27,00,550	1,02,40,50,825
2	Dhaneli	25.255	2,52,550	4,099	1,150	2,875	47,13,850	1,17,84,625
				2,48,451	1,150	1,725	28,57,18,650	42,85,77,975
3	Girod	119.852	11,98,520	4,099	940	2,350	38,53,060	96,32,650
				11,94,421	940	1,410	1,12,27,55,740	1,68,41,33,610
4	Sankra	159.168	15,91,680	4,099	1,050	2,625	43,03,950	1,07,59,875
				15,87,581	1,050	1,575	1,66,69,60,050	2,50,04,40,075
	Total (A)	369.704	36,97,040	36,97,040			3,77,53,09,800	5,68,01,39,510
B	Freehold Land							
5	Girod	26.295	2,62,950	4,099	940	2,350	38,53,060	96,32,650
				2,58,851	940	1,410	24,33,19,940	36,49,79,910
	Total (B)	26.295	2,62,950	2,62,950			24,71,73,000	37,46,12,560
	Total (A+B)	395.999	39,59,990	39,59,990			4,02,24,82,800	6,05,47,52,070

WORKING SHEET-A-2

S. No.	Particulars	Construction details	Ht. (M.)	Area (Sq. M)	Year of Construction	Age (Yrs)	Balance Life (Yrs)	Replacement Rate (Rs./ Sq. M)	Replacement Cost (Rs.)	Depreciation Factor	Depreciated Value (Rs.)
1	Administrative Building (G.F.+ F.F.+ S.F. + T.F.)	R.C.C. Structure with RCC slab, granite flooring on G.F. polished kota stone flooring on other floors, equipped with concealed wiring, putty finish paint, lavish use of TW centralized air cooled melamine polishing from railing to doors, anodized aluminum sliding windows.	3.5	2,137.54	1997	27	23	18,000	3,84,75,720	0.49	1,97,76,520
2	PCM & Laddle repair shop	RCC heavy girder structure with ACC sheet roofing, IPS flooring, partially open from all sides, partially sheet covering.	25	3,220.00	1997	27	23	9,500	3,05,90,000	0.49	1,57,23,260
3	Power plant building shed comprising of 2 mezzanine floors	RCC heavy girder structure with ACC sheet roofing, IPS flooring, brick walls duly plastered, partially sheet covering.	35	3,420.00	1997	27	23	12,000	4,10,40,000	0.49	2,10,94,560
4	Pump house building	RCC heavy girder structure with ACC sheet roofing, IPS flooring, brick walls duly plastered, partially sheet covering.	20	4,360.00	1997	27	23	14,500	6,32,20,000	0.49	3,24,95,080
5	Loco repair shop building	Girder structure with ACC sheet roofing on north light trusses	15	250	1997	27	23	7,250	18,12,500	0.49	9,31,625
6	Repair shop shed	Girder structure with ACC sheet roofing on north light trusses	--	640	1997	27	23	7,250	46,40,000	0.49	23,84,960
7	Wagon tippler shed	Girder structure with ACC sheet roofing and open from all side	12	384	1997	27	23	7,250	27,84,000	0.49	14,30,976
8	D.G. Set room & weigh bridge shed	On girder structure shed with ACC sheet roofing on fabricated trusses, IPS flooring, brick walls, rolling shutters & fabricated windows.	20	390	1997	27	23	12,000	46,80,000	0.49	24,05,520
9	Stock house building	As above but side walls covered with GI corrugated sheeting.	25	3,100.00	1997	27	23	9,500	2,94,50,000	0.49	1,51,37,300
10	Cast house building	As above but open from all sides.	25	2,720.00	1997	27	23	9,500	2,58,40,000	0.49	1,32,81,760
11	Central stores building shed	As above but brick walls on all sides with rolling shutters.	15	1,350.00	1997	27	23	9,500	1,28,25,000	0.49	65,92,050
12	Canteen building	RCC structure shed with ACC sheet roofing, IPS flooring, rolling shutters & M.S. fabricated windows.	3.5	540	1997	27	23	9,500	51,30,000	0.49	26,36,820

WORKING SHEET-A-2

S. No.	Particulars	Construction details	Ht. (M.)	Area (Sq. M)	Year of Construction	Age (Yrs)	Balance Life (Yrs)	Replacement Rate (Rs./ Sq. M)	Replacement Cost (Rs.)	Depreciation Factor	Depreciated Value (Rs.)
13	Security barracks & posts	RCC structure shed with ACC sheet roofing, IPS flooring, rolling shutters & M.S. fabricated windows.	4	2,400.00	1997	27	23	8,500	2,04,00,000	0.49	1,04,85,600
14	Area site office	RCC structure shed with ACC sheet roofing, IPS flooring, rolling shutters & M.S. fabricated windows.	5	1,760.00	1997	27	23	8,500	1,49,60,000	0.49	76,89,440
15	Main gate & time office	RCC structure with RCC slab, aluminum sliding windows, flush doors, IPS flooring.	3.5	240	1997	27	23	8,500	20,40,000	0.49	10,48,560
16	Telephone exchange two storied building	RCC structure with RCC slab, aluminum sliding windows, flush doors, Kota stone flooring.	4.5	178.4	1997	27	23	9,500	16,94,800	0.49	8,71,127
17	Plant site offices	RCC structure with RCC slab, Kota stone flooring, aluminum sliding windows, flush doors.	4.5	2,560.00	1997	27	23	8,500	2,17,60,000	0.49	1,11,84,640
18	Weight bridge building	RCC structure with IPS flooring, & basement for levers etc. of the weigh bridge.	3.5	65	1997	27	23	12,000	7,80,000	0.49	4,00,920
19	Compressor house building	RCC framework with RCC slab, IPS flooring, MS fabricated windows, rolling shutters.	4.5	500	1997	27	23	9,500	47,50,000	0.49	24,41,500
20	Sinter plant building	Partly RCC & partly steel structure from very heavy duty girders & channels.	30	5,834.67	2006	18	32	25,000	14,58,66,750	0.32	9,86,05,923
21	Coke oven plant	Partly RCC (office building) & girder structure with chimney	--	11,430.33	2006	18	32	18,000	20,57,45,940	0.32	13,90,84,255
22	PCI plant	RCC structure with brick walls plastered inside outside and painted.	--	2,500.00	2006	18	32	9,500	2,37,50,000	0.32	1,60,55,000
23	Boundary wall & barbed wire fencing	6" boundary wall at some places, & barbed wire fencing in rest of the area	--	2,100.00	2006	18	32	7,250	1,52,25,000	0.32	1,02,92,100
24	barbed wire fencing	--	--	500	2006	18	32	1,200	6,00,000	0.32	4,05,600
25	Temple	RCC structure with brick walls plastered inside outside and painted.	--	95	1997	27	23	18,000	17,10,000	0.49	8,78,940
26	Car parking shed with drivers room	RCC room and tin shed for car parking @10' Ht. with IPS flooring, open from all sides.	--	500	1997	27	23	2,400	12,00,000	0.49	6,16,800
27	Coal storage shed	RCC and girder structure with ACC sheet roofing on angle iron trusses, IPS flooring.	--	1,788.50	2002	22	28	7,250	1,29,66,625	0.40	78,31,842
28	Sinter plant ground hopper	RCC structure with RCC ground hopper, structural shed, GI sheet roofing, open from all sides.	9.5	90	2008	16	34	7,250	6,52,500	0.29	4,64,580

WORKING SHEET-A-2

S. No.	Particulars	Construction details	Ht. (M.)	Area (Sq. M)	Year of Construction	Age (Yrs)	Balance Life (Yrs)	Replacement Rate (Rs./ Sq. M)	Replacement Cost (Rs.)	Depreciation Factor	Depreciated Value (Rs.)
29	Sinter plant junction house S.27	Structure floor GI sheet roofing, partially sheet covering	15.5	25	2008	16	34	6,500	1,62,500	0.29	1,15,700
30	Sinter plant mixing and nodulising building at 3 places	Structure floor GI sheet roofing, partially sheet covering	10.8	63	2008	16	34	6,000	3,78,000	0.29	2,69,136
31	Sinter plant junction house S.21B	Structure floor GI sheet roofing, partially sheet covering	10.8	12	2008	16	34	6,000	72,000	0.29	51,264
32	Sinter plant junction house S.26	Structure floor GI sheet roofing, partially sheet covering	30	27	2008	16	34	9,500	2,56,500	0.29	1,82,628
33	Sinter plant junction house S.13	Structure floor GI sheet roofing, partially sheet covering	7	45	2008	16	34	4,750	2,13,750	0.29	1,52,190
34	Sinter plant ESP building	Fabrication structure, open from all sides	27.6	153.5	2008	16	34	11,000	16,88,500	0.29	12,02,212
35	Sinter plant junction house S.28	Structural floor, GI sheet roofing, partially sheet covering.	13.2	23.5	2008	16	34	9,500	2,23,250	0.29	1,58,954
36	Sinter plant junction house S.22B	Structural floor, GI sheet roofing, partially sheet covering.	10.8	12	2008	16	34	7,250	87,000	0.29	61,944
37	Sinter plant junction house 12 & 12E	Structural floor, GI sheet roofing, partially sheet covering.	20	118	2008	16	34	8,500	10,03,000	0.29	7,14,136
38	Vacuum Degassing unit	RCC fabricated structure, open from all sides.	10	90	2008	16	34	4,750	4,27,500	0.29	3,04,380
39	VD unit – ejector house	Fabricated structure and side walls covered with GI corrugated sheeting.	27	70	2008	16	34	9,500	6,65,000	0.29	4,73,480
40	Rolling mills billet bay	Heavy girder structure with GI sheet roofing on fabricated trusses, side wall covered with GI corrugated sheeting.	21.6	8,400.00	2008	16	34	14,500	12,18,00,000	0.29	8,67,21,600
41	Rolling mills bar mill	As above	15	15,825.00	2008	16	34	12,000	18,99,00,000	0.29	13,52,08,800
42	Rolling mills wire rod mill	As above	13.5	15,160.00	2008	16	34	13,500	20,46,60,000	0.29	14,57,17,920
43	Bar mill- ECR & office building	RCC structure with RCC slab, aluminum sliding windows, flush doors, stone flooring.	7.5	840	2008	16	34	12,000	1,00,80,000	0.29	71,76,960

WORKING SHEET-A-2

S. No.	Particulars	Construction details	Ht. (M.)	Area (Sq. M)	Year of Construction	Age (Yrs)	Balance Life (Yrs)	Replacement Rate (Rs./ Sq. M)	Replacement Cost (Rs.)	Depreciation Factor	Depreciated Value (Rs.)
44	Wire rod mill- ECR & office building	As above	4	909	2008	16	34	12,000	1,09,08,000	0.29	77,66,496
45	Bar mill & wire rod mill compressor house	RCC structure with GI sheet roofing on fabricated trusses.	7	185	2008	16	34	7,250	13,41,250	0.29	9,54,970
46	DRI -1	RCC structure with GI sheet roofing on fabricated trusses.	12	1,080.00	2008	16	34	12,000	1,29,60,000	0.29	92,27,520
47	DRI -1	Structural floor, GI sheet roofing, partially sheet covering.	12.5	48	2006	18	32	12,000	5,76,000	0.32	3,89,376
48	DRI -1	As above	8	30	2006	18	32	9,500	2,85,000	0.32	1,92,660
49	DRI -1	As above	12.5	30	2006	18	32	8,500	2,55,000	0.32	1,72,380
50	DRI -1	As above	10.5	36	2006	18	32	9,500	3,42,000	0.32	2,31,192
51	DRI -1	RCC heavy structure with heavy girder structure, GI sheet roofing, partially sheet covering.	25	520	2006	18	32	12,000	62,40,000	0.32	42,18,240
52	DRI -1	Heavy girder structure with GI sheet roofing on fabricated trusses, side walls covered with GI corrugated sheeting.	48	128	2006	18	32	18,000	23,04,000	0.32	15,57,504
53	DRI -1	Structural floor, GI sheet roofing, partially sheet covering.	20	114	2006	18	32	14,500	16,53,000	0.32	11,17,428
54	DRI -1	As above	10	32	2006	18	32	9,500	3,04,000	0.32	2,05,504
55	DRI -1	Heavy girder structure with GI sheet roofing on fabricated trusses, side walls covered with GI corrugated sheeting.	20	84	2006	18	32	12,000	10,08,000	0.32	6,81,408
56	DRI -1	As above	31	256	2006	18	32	15,500	39,68,000	0.32	26,82,368
57	DRI -1	As above	11.5	2,808.00	2006	18	32	9,500	2,66,76,000	0.32	1,80,32,976
58	DRI -1	Structural floor, GI sheet roofing, partially sheet covering.	25	12	2006	18	32	14,500	1,74,000	0.32	1,17,624
59	DRI -1	Structural floor, GI sheet roofing, partially sheet covering.	7	12	2006	18	32	7,250	87,000	0.32	58,812
60	DRI -1	Structural floor, GI sheet roofing, partially sheet covering.	9	12	2006	18	32	7,250	87,000	0.32	58,812
61	DRI -1	Structural floor, GI sheet roofing, partially sheet covering.	15	9	2006	18	32	12,000	1,08,000	0.32	73,008
62	DRI -1	Structural floor, GI sheet roofing, partially sheet covering.	7.5	22	2006	18	32	7,250	1,59,500	0.32	1,07,822
63	DRI -1	Structural floor, GI sheet roofing, partially sheet covering.	6.5	22.5	2006	18	32	7,250	1,63,125	0.32	1,10,273
64	DRI -1	RCC structure with RCC slab, aluminum sliding windows, flush doors, stone flooring.	10	380	2006	18	32	12,000	45,60,000	0.32	30,82,560
65	DRI -1	RCC structure	7	210	2006	18	32	12,000	25,20,000	0.32	17,03,520
66	DRI -1	Heavy girder structure with GI sheet roofing on fabricated trusses, side walls covered with GI corrugated sheeting.	11.5	1,080.00	2006	18	32	12,000	1,29,60,000	0.32	87,60,960

WORKING SHEET-A-2

S. No.	Particulars	Construction details	Ht. (M.)	Area (Sq. M)	Year of Construction	Age (Yrs)	Balance Life (Yrs)	Replacement Rate (Rs./ Sq. M)	Replacement Cost (Rs.)	Depreciation Factor	Depreciated Value (Rs.)
67	DRI -1	Structural floor, GI sheet roofing, partially sheet covering.	43	75	2006	18	32	14,500	10,87,500	0.32	7,35,150
68	DRI -2	Structural floor, GI sheet roofing, partially sheet covering.	12.5	48	2006	18	32	8,500	4,08,000	0.32	2,75,808
69	DRI -2	Structural floor, GI sheet roofing, partially sheet covering.	8	30	2006	18	32	7,250	2,17,500	0.32	1,47,030
70	DRI -2	Structural floor, GI sheet roofing, partially sheet covering.	12.5	30	2006	18	32	12,000	3,60,000	0.32	2,43,360
71	DRI -2	Structural floor, GI sheet roofing, partially sheet covering.	10.5	36	2006	18	32	7,250	2,61,000	0.32	1,76,436
72	DRI -2	RCC structure with heavy girder structure, GI sheet roofing, partially sheet covering	25	520	2006	18	32	14,500	75,40,000	0.32	50,97,040
73	DRI -2	RCC structure with heavy girder structure, GI sheet roofing, partially sheet covering	48	128	2006	18	32	18,000	23,04,000	0.32	15,57,504
74	DRI -2	Structural floor G.I. Sheet roofing partially sheet covering.	19	114	2006	18	32	9,500	10,83,000	0.32	7,32,108
75	DRI -2	As above.	18	40.5	2006	18	32	9,500	3,84,750	0.32	2,60,091
76	DRI -2	Heavy Girder structure, with G.I. sheet roofing, on fabricated trusses side walls covered with GI corrugated sheeting.	20	84	2006	18	32	12,000	10,08,000	0.32	6,81,408
77	DRI -2	As above.	31	256	2006	18	32	14,500	37,12,000	0.32	25,09,312
78	DRI -2	As above.	11.5	2,808.00	2006	18	32	9,500	2,66,76,000	0.32	1,80,32,976
79	DRI -2	Structural floor G.I. Sheet roofing partially sheet covering.	25	12	2006	18	32	14,500	1,74,000	0.32	1,17,624
80	DRI -2	As above.	7	12	2006	18	32	7,250	87,000	0.32	58,812
81	DRI -2	As above.	9	12	2006	18	32	8,500	1,02,000	0.32	68,952
82	DRI -2	As above.	15	9	2006	18	32	9,500	85,500	0.32	57,798
83	DRI -2	As above.	7.5	22	2006	18	32	8,500	1,87,000	0.32	1,26,412
84	DRI -2	As above.	6.5	22.5	2006	18	32	7,250	1,63,125	0.32	1,10,273
85	DRI -2	RCC structure with RCC slab AI sliding windows, flush doors, stone flooring.	10	380	2006	18	32	12,000	45,60,000	0.32	30,82,560
86	DRI -2	RCC structure	7	210	2006	18	32	9,500	19,95,000	0.32	13,48,620
	Cooling Tower										
87	DRI -2	Heavy Girder structure, with G.I. sheet roofing, on fabricated trusses side walls covered with GI corrugated sheeting	11.5	1,080.00	2006	18	32	9,500	1,02,60,000	0.32	69,35,760
88	DRI -1	As above.	20	600	2006	18	32	12,000	72,00,000	0.32	48,67,200
	TG Building										

WORKING SHEET-A-2

S. No.	Particulars	Construction details	Ht. (M.)	Area (Sq. M)	Year of Construction	Age (Yrs)	Balance Life (Yrs)	Replacement Rate (Rs./ Sq. M)	Replacement Cost (Rs.)	Depreciation Factor	Depreciated Value (Rs.)
89	DRI -2	As above.	20	812	2006	18	32	12,000	97,44,000	0.32	65,86,944
	TG Building										
90	SMS-Furnace Bay	As above.	30	3,150.00	2006	18	32	14,500	4,56,75,000	0.32	3,08,76,300
91	SMS-Caster Bay	As above.	30	2,070.00	2006	18	32	14,500	3,00,15,000	0.32	2,02,90,140
92	SMS-Caster Bay	As above.	20	2,070.00	2006	18	32	12,000	2,48,40,000	0.32	1,67,91,840
93	SMS-LCSS Shop Office	RCC structure with RCC slab Aluminium sliding windows, flush doors, stone flooring.	9	432	2006	18	32	9,500	41,04,000	0.32	27,74,304
94	SMS-Lime & DRI Store	Heavy Girder structure, with G.I. sheet roofing, on fabricated trusses side walls covered with GI corrugated sheeting	14	960	2006	18	32	13,500	1,29,60,000	0.32	87,60,960
95	SMS-Flux Additive Building	As above.	25	252	2006	18	32	14,500	36,54,000	0.32	24,70,104
96	Compressor house	Structural floor G.I. Sheet roofing partially sheet covering.	6	96	2006	18	32	9,500	9,12,000	0.32	6,16,512
	Pellet Plant Buildings										
	Additional construction in year 2014-15										
97	Day Bin Building	RCC framed structure with RCC flooring & Steel structure, covered by color coated profile sheet.	30.65	1,008.00	2015	9	41	14,500	1,46,16,000	0.16	1,22,48,208
98	Junction House No-1	Structural floor, colour coated profile sheet roofing, partially sheet covering.	17	36	2015	9	41	12,000	4,32,000	0.16	3,62,016
99	Junction House No-2	Structural floor, colour coated profile sheet roofing, partially sheet covering.	14	31.05	2015	9	41	7,250	2,25,113	0.16	1,88,644
100	Filter Cake Storage Shed	RCC Framed structure with RCC Flooring and Steel structure, covered by colour coated profile sheet.	14.5	1,764.00	2015	9	41	10,250	1,80,81,000	0.16	1,51,51,878
101	Junction House No-4	Structural floor, colour coated profile sheet roofing, partially sheet covering.	14	78.05	2015	9	41	9,500	7,41,475	0.16	6,21,356
102	Junction House No-5	Structural floor, colour coated profile sheet roofing, partially sheet covering.	7	78.05	2015	9	41	7,250	5,65,863	0.16	4,74,193
103	Grinding Building	RCC Framed Structure with RCC flooring and Steel structure, covered by colour coated profile sheet.	24.99	2,680.00	2015	9	41	9,500	2,54,60,000	0.16	2,13,35,480

WORKING SHEET-A-2

S. No.	Particulars	Construction details	Ht. (M.)	Area (Sq. M)	Year of Construction	Age (Yrs)	Balance Life (Yrs)	Replacement Rate (Rs./ Sq. M)	Replacement Cost (Rs.)	Depreciation Factor	Depreciated Value (Rs.)
104	Filtration Building	RCC Framed Structure with RCC flooring and Steel structure, covered by colour coated profile sheet.	23.69	1,554.30	2015	9	41	9,500	1,47,65,850	0.16	1,23,73,782
105	Junction House No-7	Structural floor, colour coated profile sheet roofing, partially sheet covering.	17.05	51	2015	9	41	12,000	6,12,000	0.16	5,12,856
106	Junction House No -8	Structural floor, colour coated profile sheet roofing, partially sheet covering.	19.9	42.9	2015	9	41	12,000	5,14,800	0.16	4,31,402
107	Junction House No -9	Structural floor, colour coated profile sheet roofing, partially sheet covering.	14.15	48	2015	9	41	9,500	4,56,000	0.16	3,82,128
108	Slurry Tank	RCC Framed Structure with RCC flooring and Steel structure	12	400.92	2015	9	41	9,500	38,08,740	0.16	31,91,724
109	Concentrate Thickner	RCC Framed Structure with RCC flooring and Steel structure.	10.6	998.52	2015	9	41	9,500	94,85,940	0.16	79,49,218
110	Ultra Fine Thickner	RCC Framed Structure with RCC flooring and Steel structure.	8.79	414.01	2015	9	41	8,500	35,19,085	0.16	29,48,993
111	Grinding ECR	RCC framed structure with RCC flooring and Steel Structure & Girder slabs	11.3	1,648.00	2015	9	41	8,000	1,31,84,000	0.16	1,10,48,192
112	Raw Water Reservoir	Under ground water basin with PCC & RCC Flooring by using water proofing HDPE Geo membrane & Non-woven Geotextile materials	4.08	4,725.00	2015	9	41	2,400	1,13,40,000	0.16	95,02,920
113	Pump House	RCC basement with Steel structure, covered by colour coated profile sheet	5.91	588	2015	9	41	12,000	70,56,000	0.16	59,12,928
114	Balling Building	RCC framed structure with RCC Flooring and steel structure, covered by colour coated profile sheet.	38	2,973.60	2015	9	41	18,000	5,35,24,800	0.16	4,48,53,782
115	Compressor Room	RCC framed structure with brick work, plaster and RCC flooring, and covered by colour coated profile sheet.	6.5	156	2015	9	41	7,250	11,31,000	0.16	9,47,778
116	Additive Grinding Building	RCC framed structure with RCC Flooring and Steel structure, covered by colour coated profile sheet.	27.7	230	2015	9	41	18,000	41,40,000	0.16	34,69,320
117	Additive Grinding Storage Building	RCC framed structure with RCC Flooring and steel structure, covered by colour coated profile sheet.	17.15	1,725.00	2015	9	41	14,500	2,50,12,500	0.16	2,09,60,475
118	AGB Junction House	Structural floor, colour coated profile sheet roofing, partially sheet covering..	8.05	25.6	2015	9	41	8,500	2,17,600	0.16	1,82,349

WORKING SHEET-A-2

S. No.	Particulars	Construction details	Ht. (M.)	Area (Sq. M)	Year of Construction	Age (Yrs)	Balance Life (Yrs)	Replacement Rate (Rs./ Sq. M)	Replacement Cost (Rs.)	Depreciation Factor	Depreciated Value (Rs.)
119	FO Storage Tank 2 Nos	RCC Footings and pedestals with Steel structure.	10	458.44	2015	9	41	7,250	33,23,690	0.16	27,85,252
120	LDO Storage Tank	RCC Footings and pedestals with Steel structure.	5.6	66.82	2015	9	41	6,000	4,00,920	0.16	3,35,971
121	Induration Building	RCC framed structure with RCC flooring and Steel structure, covered by colour coated profile sheet.	28.5	1,482.00	2015	9	41	18,000	2,66,76,000	0.16	2,23,54,488
122	ESP (Hood Exhaust)	Steel structure.	34.93	132.6	2015	9	41	18,000	23,86,800	0.16	20,00,138
123	ESP (Wind Box Exhaust)	Steel structure.	34.93	156.43	2015	9	41	18,000	28,15,740	0.16	23,59,590
124	ECR (Pellet area)	RCC framed structure with brick work ,plaster painting , vitrified tiles and aluminum door window, partition and false ceiling work	14	1,320.00	2015	9	41	9,500	1,25,40,000	0.16	1,05,08,520
125	Mixer Area Bag Filter	Steel structure.	12	7.42	2015	9	41	9,500	70,490	0.16	59,071
126	Product Discharge Bag Filter	Steel structure.	11.75	34.95	2015	9	41	9,500	3,32,025	0.16	2,78,237
127	HLSB	Steel structure.	12.6	91.2	2015	9	41	9,500	8,66,400	0.16	7,26,043
128	HLSB Bag Filter	Steel structure.	11.68	35.52	2015	9	41	9,500	3,37,440	0.16	2,82,775
129	AGB Bag Filter	Steel structure.	11.68	35.4	2015	9	41	9,500	3,36,300	0.16	2,81,819
130	Product Hopper	Steel structure, covered by colour coated profile sheet.	19.57	114	2015	9	41	12,000	13,68,000	0.16	11,46,384
131	Junction House for Product Storage TJH-1	Structural floor, colour coated profile sheet roofing, partially sheet covering.	14	42.25	2015	9	41	9,500	4,01,375	0.16	3,36,352
132	Junction House EJH 1	Structural floor, colour coated profile sheet roofing, partially sheet covering.	10.1	33	2015	9	41	8,500	2,80,500	0.16	2,35,059
133	Junction House EJH 2	Structural floor, colour coated profile sheet roofing, partially sheet covering.	31.12	39.6	2015	9	41	14,500	5,74,200	0.16	4,81,180
134	Pent House	RCC Structure with RCC Slab	4.73	15.84	2015	9	41	9,500	1,50,480	0.16	1,26,102
135	Chimney	RCC structure with fire resistance bricks and spiral ladder	70	1,017.67	2015	9	41	1,200	12,21,204	0.16	10,23,369

WORKING SHEET-A-2

S. No.	Particulars	Construction details	Ht. (M.)	Area (Sq. M)	Year of Construction	Age (Yrs)	Balance Life (Yrs)	Replacement Rate (Rs./ Sq. M)	Replacement Cost (Rs.)	Depreciation Factor	Depreciated Value (Rs.)
136	Lime conveying building	Light Girder structure, with G.I. sheet roofing, on fabricated trusses side walls covered with GI corrugated sheeting.	16	720	2015	9	41	9,500	68,40,000	0.16	57,31,920
137	Blast furnace Stove # 4,5 & 6	RCC Piling with pile caps & foundations for stove shell with RCC Floorings	27.05	300	2015	9	41	12,000	36,00,000	0.16	30,16,800
138	Recuperator Building	Structural Floor building	4.5	166.25	2015	9	41	7,250	12,05,313	0.16	10,10,052
139	Hot Blast ejection building	Structural Floor building	25	799.35	2015	9	41	14,500	1,15,90,575	0.16	97,12,902
140	Iron ore screening building	RCC framed structure & Steel structure with floor, covered by GI corrugated sheet	19	198	2015	9	41	12,000	23,76,000	0.16	19,91,088
141	Junction house	Structural floor, colour coated profile sheet roofing, partially sheet covering.	16.5	36	2015	9	41	9,500	3,42,000	0.16	2,86,596
SMS2 Plant Buildngs											
Additional construction in year 2016											
142	Scrap Storage Bay(C'C BAY)	Heavy girder structure with color coated profile sheet roofing on fabricated trusses, side wall covered with color coated profile sheeting.	15.5	3,276.00	2016	8	42	9,500	3,11,22,000	0.14	2,66,40,432
143	Melting Bay (CD BAY)	Heavy girder structure with color coated profile sheet roofing on fabricated trusses, side wall covered with color coated profile sheeting.	41.5	5,760.00	2016	8	42	18,000	10,36,80,000	0.14	8,87,50,080
144	Raw material Handling Bay (DE BAY)	Heavy girder structure with color coated profile sheet roofing on fabricated trusses, side wall covered with color coated profile sheeting.	44.9	2,880.00	2016	8	42	18,000	5,18,40,000	0.14	4,43,75,040
145	Refining Bay (EF BAY)	Heavy girder structure with color coated profile sheet roofing on fabricated trusses, side wall covered with color coated profile sheeting.	41.5	5,760.00	2016	8	42	18,000	10,36,80,000	0.14	8,87,50,080
146	Casting Bay (FG BAY)	Heavy girder structure with color coated profile sheet roofing on fabricated trusses, side wall covered with color coated profile sheeting.	34.75	5,760.00	2016	8	42	14,500	8,35,20,000	0.14	7,14,93,120

WORKING SHEET-A-2

S. No.	Particulars	Construction details	Ht. (M.)	Area (Sq. M)	Year of Construction	Age (Yrs)	Balance Life (Yrs)	Replacement Rate (Rs./ Sq. M)	Replacement Cost (Rs.)	Depreciation Factor	Depreciated Value (Rs.)
147	Billet Storage Bay (GH BAY)	Heavy girder structure with color coated profile sheet roofing on fabricated trusses, side wall covered with color coated profile sheeting.	26	6,720.00	2016	8	42	14,500	9,74,40,000	0.14	8,34,08,640
148	Carbon Silo Shed	Medium girder structure with color coated profile sheet roofing on fabricated trusses, side wall covered with color coated profile sheeting.	19.3	180	2016	8	42	12,000	21,60,000	0.14	18,48,960
149	Gas and LPG train Shed	RCC framed structure with brick work, plastering & RCC flooring	4	76.5	2016	8	42	8,500	6,50,250	0.14	5,56,614
150	SMS Laboratory cum Office Building (Two Storeyed)	RCC framed structure with brick work ,plaster painting , vitrified tiles and aluminum door window and false ceiling work	8	475.2	2016	8	42	11,000	52,27,200	0.14	44,74,483
151	EAF Control Room Building (Three Storeyed)	RCC framed structure with brick work ,plaster painting , vitrified tiles and aluminum door window and ceiling work	19.5	266.52	2016	8	42	12,000	31,98,240	0.14	27,37,693
152	EAF transformer Building (four Storeyed)	RCC framed structure with brick work, plastering & painting with steel doors	12.3	231.25	2016	8	42	11,000	25,43,750	0.14	21,77,450
153	EAF operating Building	RCC framed structure with structural girders & RCC Slab	6.5	388.55	2016	8	42	9,500	36,91,225	0.14	31,59,689
154	Electrode Jointing station	RCC Framed structure with brick wall & RCC Slab	7.2	31.14	2016	8	42	9,500	2,95,830	0.14	2,53,230
155	LRF transformer Building (Two Storeyed)	RCC framed structure with brick work, plastering & painting with steel doors	12.05	335.79	2016	8	42	11,000	36,93,690	0.14	31,61,799
156	LRF operating Building	RCC framed structure with structural girders & RCC Slab	5.2	189	2016	8	42	7,250	13,70,250	0.14	11,72,934
157	VD Control Room Building (Two Storeyed)	RCC framed structure with structural girders & RCC Slab	9.55	142.79	2016	8	42	9,500	13,56,505	0.14	11,61,168
158	VD operating Building	RCC framed structure with structural girders & RCC Slab	5.6	379.86	2016	8	42	7,250	27,53,985	0.14	23,57,411

WORKING SHEET-A-2

S. No.	Particulars	Construction details	Ht. (M.)	Area (Sq. M)	Year of Construction	Age (Yrs)	Balance Life (Yrs)	Replacement Rate (Rs./ Sq. M)	Replacement Cost (Rs.)	Depreciation Factor	Depreciated Value (Rs.)
159	VD Boiler	RCC framed structure with steel structure, covered by color coated profile sheet(roof & cladding) and RCC Floor	6.5	245	2016	8	42	8,500	20,82,500	0.14	17,82,620
160	Ejector House	Medium Steel Structure	20	163.68	2016	8	42	14,500	23,73,360	0.14	20,31,596
161	Raw material Feeding Building (Ground Hopper)	RCC framed structure with underground base slab & wall with Tunnels	9.3	490.36	2016	8	42	12,000	58,84,320	0.14	50,36,978
162	Junction 01	Structural floor, colour coated profile sheet roofing, partially sheet covering.	33	12.71	2016	8	42	18,000	2,28,780	0.14	1,95,836
163	Junction 02	Structural floor, colour coated profile sheet roofing, partially sheet covering.	40	30.34	2016	8	42	20,000	6,06,800	0.14	5,19,421
164	Day Bin Building System1 and 2	Heavy Girder structure with structural floor	37	1,426.68	2016	8	42	20,000	2,85,33,600	0.14	2,44,24,762
165	System 3 Electrical Building (Two Storeyed)	RCC framed structure with steel structure, brick work, plaster & painting	5.5	72.8	2016	8	42	8,500	6,18,800	0.14	5,29,693
166	SMS FA Storage Bin Building	Medium Girder structure with structural floor	32	64.8	2016	8	42	18,000	11,66,400	0.14	9,98,438
167	CCM operating Building (Two Storeyed)	RCC framed structure with RCC Slab & Flooring	12.67	417.94	2016	8	42	11,000	45,97,340	0.14	39,35,323
168	CCM Control Room Building (Basement+ Three Storeyed)	RCC framed structure with RCC Slab & Flooring, brick work, plaster, False ceiling & False flooring, aluminum door & window	12	485.14	2016	8	42	11,000	53,36,540	0.14	45,68,078
169	CCM Main hydraulic Room Building (Two Storeyed)	RCC framed structure with RCC Slab & Flooring, brick work, plaster,	8	135.68	2016	8	42	11,000	14,92,480	0.14	12,77,563
170	CCM Runout area Hydraulic Building (Two Storeyed)	RCC framed structure with RCC Slab & Flooring, brick work, plaster,	8.3	123.3	2016	8	42	11,000	13,56,300	0.14	11,60,993

WORKING SHEET-A-2

S. No.	Particulars	Construction details	Ht. (M.)	Area (Sq. M)	Year of Construction	Age (Yrs)	Balance Life (Yrs)	Replacement Rate (Rs./ Sq. M)	Replacement Cost (Rs.)	Depreciation Factor	Depreciated Value (Rs.)
171	CCM Mould Repair building	RCC framed structure with RCC Slab & Flooring, brick work, plaster	3.5	31.39	2016	8	42	9,500	2,98,205	0.14	2,55,263
172	Water Complex Building- One	RCC framed structure with water basin	8	2,690.75	2016	8	42	2,400	64,57,800	0.14	55,27,877
173	Water Complex Building-Two	RCC framed structure with water basin	5.3	91.16	2016	8	42	2,400	2,18,784	0.14	1,87,279
174	Overhead Tank	RCC framed structure with steel stair case	45.5	208.75	2016	8	42	11,000	22,96,250	0.14	19,65,590
175	33KV MRSS Building two storied	RCC framed structure with RCC Slab & Flooring, brick work, plaster, aluminum door & window	8	592.28	2016	8	42	9,500	56,26,660	0.14	48,16,421
176	DG Room	RCC framed structure with brick work, plaster, structural truss covered by color coated profile sheet & RCC Flooring	10.5	275.73	2016	8	42	8,500	23,43,705	0.14	20,06,211
177	FTP ECR	RCC framed structure with RCC Slab & Flooring, brick work, plaster, False ceiling, aluminum door & window	10	270	2016	8	42	7,250	19,57,500	0.14	16,75,620
178	FTP CHIMNEY	RCC base structure 16 Mtr. Height & rest steel fabricated.	50	875	2016	8	42	1,200	10,50,000	0.14	8,98,800
179	FTP Bagfilter	Steel Fabricated structure with color coated profile sheeting.	23	504	2016	8	42	9,500	47,88,000	0.14	40,98,528
180	FTP Hair pin cooler	Steel Fabricated structure with duct.	35	200	2016	8	42	9,500	19,00,000	0.14	16,26,400
181	FTP Dust Silo	RCC Base with Steel Fabricated structure, partially covered by color coated profile sheet.	19	54	2016	8	42	9,500	5,13,000	0.14	4,39,128
RM2 Plant Buildings											
Additional construction in year 2016											
182	Billet Bay1 (GH BAY)	Heavy girder structure with color coated profile sheet roofing on fabricated trusses, side wall covered with color coated profile sheeting.	25.79	6,720.00	2016	8	42	18,000	12,09,60,000	0.14	10,35,41,760
183	Billet Bay2 (H'I BAY)	Heavy girder structure with color coated profile sheet roofing on fabricated trusses, side wall covered with color coated profile sheeting.	21.25	5,376.00	2016	8	42	18,000	9,67,68,000	0.14	8,28,33,408
184	Furnace Bay (IJ BAY)	Heavy girder structure with color coated profile sheet roofing on fabricated trusses, side wall covered with color coated profile sheeting.	21	4,608.00	2016	8	42	18,000	8,29,44,000	0.14	7,10,00,064

WORKING SHEET-A-2

S. No.	Particulars	Construction details	Ht. (M.)	Area (Sq. M)	Year of Construction	Age (Yrs)	Balance Life (Yrs)	Replacement Rate (Rs./ Sq. M)	Replacement Cost (Rs.)	Depreciation Factor	Depreciated Value (Rs.)
185	Workshop Bay (KL BAY)	Heavy girder structure with color coated profile sheet roofing on fabricated trusses, side wall covered with color coated profile sheeting.	21.43	3,746.40	2016	8	42	18,000	6,74,35,200	0.14	5,77,24,531
186	Mill Bay (LM BAY)	Heavy girder structure with color coated profile sheet roofing on fabricated trusses, side wall covered with color coated profile sheeting.	22.25	19,368.00	2016	8	42	18,000	34,86,24,000	0.14	29,84,22,144
187	Finishing and Despatch Bay#1 (MN BAY)	Heavy girder structure with color coated profile sheet roofing on fabricated trusses, side wall covered with color coated profile sheeting.	18.75	17,640.00	2016	8	42	18,000	31,75,20,000	0.14	27,17,97,120
188	ECR Building#1 (Basement+ Two Storeyed)	RCC framed structure with basement, brick work ,plaster, painting , vitrified tiles and aluminum door window and ceiling work & Partition	9	2,011.65	2016	8	42	12,000	2,41,39,800	0.14	2,06,63,669
189	ECR Building#2 (Basement+Two Storeyed)	RCC framed structure with basement, brick work ,plaster, painting , vitrified tiles and aluminum door window and ceiling work & Partition	9	810.61	2016	8	42	12,000	97,27,320	0.14	83,26,586
190	ECR Building#4 (Basement+ Two Storeyed)	RCC framed structure with brick work ,plaster, painting , vitrified tiles and aluminum door window and ceiling work & Partition	8	186.66	2016	8	42	12,000	22,39,920	0.14	19,17,372
191	Overhead Tank	RCC framed structure with steel stair case	38.5	160.67	2016	8	42	12,000	19,28,040	0.14	16,50,402
192	Water Complex	RCC framed structure with water basin	5.3	1,010.98	2016	8	42	2,400	24,26,352	0.14	20,76,957
193	Raw Water Treatment Plant	RCC framed structure with water basin	5.5	2,150.00	2016	8	42	2,400	51,60,000	0.14	44,16,960
194	Site Office Building	RCC framed structure with brick work, plaster	3.25	49.52	2016	8	42	9,500	4,70,440	0.14	4,02,697
195	Lab Building	RCC framed structure with brick work, plaster, kota stone flooring	3.5	212.87	2016	8	42	9,500	20,22,265	0.14	17,31,059
196	Fuel Oil Complex	RCC framed structure and steel structure.	5.4	663.23	2016	8	42	8,500	56,37,455	0.14	48,25,661
197	Compressor Room (Two Storeyed)	RCC framed structure with brick work, plaster, partial steel structure covered by color coated profile sheet, RCC Flooring	9	474.9	2016	8	42	8,500	40,36,650	0.14	34,55,372
OXYGEN Plant Buildings											
Additional construction in year 2016											

WORKING SHEET-A-2

S. No.	Particulars	Construction details	Ht. (M.)	Area (Sq. M)	Year of Construction	Age (Yrs)	Balance Life (Yrs)	Replacement Rate (Rs./ Sq. M)	Replacement Cost (Rs.)	Depreciation Factor	Depreciated Value (Rs.)
198	Oxygen plant shed	Medium girder structure with color coated profile sheet roofing on fabricated trusses, side wall covered with color coated profile sheeting and RCC Flooring	18	1,479.19	2016	8	42	14,500	2,14,48,255	0.14	1,83,59,706
199	ECR - 03	RCC framed structure with Basement including brick work plastering, vitrified tiles flooring, painting, aluminum door & window, false ceiling & flooring	10.5	427.97	2016	8	42	11,000	47,07,670	0.14	40,29,766
200	Water Complex	RCC framed structure with water basin	5.3	307.36	2016	8	42	2,400	7,37,664	0.14	6,31,440
BRIGHT BAR Plant Bldgs.											
Additional construction in year 2016											
201	Bright Bar Shed	Medium girder structure with color coated profile sheet roofing on fabricated trusses, side wall covered with color coated profile sheeting and RCC Flooring.	17	10,744.00	2016	8	42	8,500	9,13,24,000	0.14	7,81,73,344
202	Pickling Shed	Medium girder structure with color coated profile sheet roofing on fabricated trusses, side wall covered with color coated profile sheeting and RCC Flooring	10.5	467.5	2016	8	42	8,500	39,73,750	0.14	34,01,530
203	Waste Acid & Rinse Collection Tank	RCC framed structure and acid resistance refractory & Painting.	2.5	20.4	2016	8	42	18,000	3,67,200	0.14	3,14,323
204	Filtrate,C.W & Dump Tank	RCC framed structure and acid resistance refractory & Painting.	2.5	30.6	2016	8	42	18,000	5,50,800	0.14	4,71,485
205	Lime,Tube Settler &Neutraliser Tank	RCC framed structure and acid resistance refractory & Painting.	3	95	2016	8	42	18,000	17,10,000	0.14	14,63,760
206	MCC Room	RCC framed structure with false ceiling & Flooring	7	38.16	2016	8	42	11,000	4,19,760	0.14	3,59,315
207	Pickling Tank	RCC framed structure and acid resistance refractory & Painting.	2.3	49.74	2016	8	42	18,000	8,95,320	0.14	7,66,394
208	Static & Cascade Rinse Tank	RCC framed structure and acid resistance refractory & Painting.	2.3	22.25	2016	8	42	18,000	4,00,500	0.14	3,42,828
209	Phosphate Rinse Tank	Steel structured tank with SS Liner	2.3	21	2016	8	42	9,500	1,99,500	0.14	1,70,772
Additional construction in year 2021 to 2024											
210	Boundary wall	6" boundary wall at some places, & barbed wire fencing in rest of the area		2100	2021	3	47	7,250	1,52,25,000	-	1,52,25,000

WORKING SHEET-A-2

S. No.	Particulars	Construction details	Ht. (M.)	Area (Sq. M)	Year of Construction	Age (Yrs)	Balance Life (Yrs)	Replacement Rate (Rs./ Sq. M)	Replacement Cost (Rs.)	Depreciation Factor	Depreciated Value (Rs.)
211	Boundary wall	6" boundary wall at some places, & barbed wire fencing in rest of the area		2312	2022	2	48	7,250	1,67,62,000	-	1,67,62,000
222	Boundary wall	6" boundary wall at some places, & barbed wire fencing in rest of the area		2588	2024	0	50	7,250	1,87,63,000	-	1,87,63,000
			Total	2,77,073					3,69,60,03,212		2,85,12,28,311

WORKING SHEET-A-3

S. No.	Asset Description	Asset	Location	Capitalized On	Age (Yrs)	Residual Life (Yrs.)	Gross Block/ Current APC (Rs.)	Fair Market Value (Rs.)
1	PLANT AND MACHINERY (IMPORTED)	1500000	Blast Furnace	13/01/1997	27	3	36,32,15,041	6,90,10,858
2	BLAST FURNACE	1500001	Blast Furnace	13/01/1997	27	3	26,35,20,755	5,00,68,943
3	LAB EQUIPMENTS	1500002	Blast Furnace	13/01/1997	27	3	15,49,005	2,94,311
4	INSTRUMENTATION	1500003	Blast Furnace	13/01/1997	27	3	80,23,335	15,24,434
5	SKIP CHARGING SYSTEM	1500004	Blast Furnace	13/01/1997	27	3	91,28,004	17,34,321
6	COOLING TOWER 1,2,&3	1500005	Blast Furnace	13/01/1997	27	3	2,85,24,899	54,19,731
7	CAST HOUSE	1500006	Blast Furnace	13/01/1997	27	3	2,36,99,432	45,02,892
8	PUMP HOUSE 1,2,4 & 5	1500007	Blast Furnace	13/01/1997	27	3	1,65,47,592	31,44,042
9	AIR COMPRESSURE UNIT	1500008	Blast Furnace	13/01/1997	27	3	97,36,891	18,50,009
10	SLAG GRANUATION PLANT	1500009	Blast Furnace	13/01/1997	27	3	3,08,10,360	58,53,968
11	B/F AIRCOND. & VENTILATION	1500010	Blast Furnace	13/01/1997	27	3	87,07,550	16,54,435
12	STOCK HOUSE	1500011	Blast Furnace	13/01/1997	27	3	8,50,02,418	1,61,50,459
13	PIG CASTING MACHINE	1500012	Blast Furnace	13/01/1997	27	3	1,79,65,927	34,13,526
14	B/F CONTROL ROOM	1500013	Blast Furnace	13/01/1997	27	3	1,69,41,584	32,18,901
15	PIG STORAGE YARD	1500014	Blast Furnace	13/01/1997	27	3	1,93,27,565	36,72,237
16	OREFINE AND COKE FINE SYSTEM	1500015	Common	13/01/1997	27	3	1,70,38,442	32,37,304
17	EMERGENCY OVERHEAD TANK	1500016	Common	13/01/1997	27	3	89,41,405	16,98,867

WORKING SHEET-A-3

S. No.	Asset Description	Asset	Location	Capitalized On	Age (Yrs)	Residual Life (Yrs.)	Gross Block/ Current APC (Rs.)	Fair Market Value (Rs.)
18	OVERHEAD TANK	1500017	Common	13/01/1997	27	3	24,18,023	4,59,424
19	PIG CASTING MACHINE	1500018	Blast Furnace	13/01/1997	27	3	5,20,57,352	98,90,897
20	CRANE AND HOISTS	1500019	Blast Furnace	13/01/1997	27	3	6,67,32,412	1,26,79,158
21	SLUDGE POND	1500020	Common	13/01/1997	27	3	28,85,542	5,48,253
22	HEAVY MOVING EQUIPEMENTS	1500021	Common	13/01/1997	27	3	76,06,610	14,45,256
23	COMMUNICATION	1500022	Common	13/01/1997	27	3	63,47,375	12,06,001
24	TOOLS & EQUIPMENTS	1500023	Common	13/01/1997	27	3	24,01,069	4,56,203
25	WEIGH BRIDGE	1500024	Common	13/01/1997	27	3	86,44,326	16,42,422
26	MACHINE SHOP	1500025	Common	13/01/1997	27	3	2,91,020	55,294
27	INTERNAL WATER SYSTEM	1500026	Common	13/01/1997	27	3	5,72,14,185	1,08,70,695
28	PUMP HOUSE NO.3	1500027	Blast Furnace	13/01/1997	27	3	2,75,74,460	52,39,147
29	WATER RESERVIOR	1500028	Common	13/01/1997	27	3	6,19,71,974	1,17,74,675
30	EXTERNAL WATER PIPE LINE	1500029	Common	13/01/1997	27	3	4,62,65,155	87,90,379
31	OVER HEAD YARD PIPING	1500030	Blast Furnace	13/01/1997	27	3	2,33,75,968	44,41,434
32	CHIMNEY FLUE DUCT	1500031	Blast Furnace	13/01/1997	27	3	81,00,455	15,39,086
33	ELECTRICAL INSTALLATION	1500032	Common	13/01/1997	27	3	3,38,89,862	64,39,074

WORKING SHEET-A-3

S. No.	Asset Description	Asset	Location	Capitalized On	Age (Yrs)	Residual Life (Yrs.)	Gross Block/ Current APC (Rs.)	Fair Market Value (Rs.)
34	NPC PIG WAGON	1500033	Blast Furnace	13/01/1997	27	3	2,20,72,592	41,93,792
35	FIRE FIGHTING EQUIPMENTS	1500034	Common	13/01/1997	27	3	1,12,462	21,368
36	CONVEYER SYSTEM	1500035	Common	13/01/1997	27	3	10,46,08,740	1,98,75,661
37	STACKER CUM-RECLAIMER	1500036	Common	13/01/1997	27	3	9,09,10,605	1,72,73,015
38	JUNCTION HOUSE	1500037	Common	13/01/1997	27	3	1,18,24,453	22,46,646
39	LOCOMOTIVES	1500038	Blast Furnace	13/01/1997	27	3	2,76,97,147	52,62,458
40	GROUND WATER TANK	1500039	Common	13/01/1997	27	3	64,58,814	12,27,175
41	ANICUT	1500040	Common	13/01/1997	27	3	6,03,61,141	1,14,68,617
42	TRUCK & HYDROLIC TRUCK UNLOADING SYSTEM	1500041	Common	13/01/1997	27	3	4,27,74,099	81,27,079
43	INTAKE WELL	1500042	Common	13/01/1997	27	3	7,02,65,854	1,33,50,512
44	WAGON TIPPLER	1500043	Common	13/01/1997	27	3	8,88,16,733	1,68,75,179
45	ELECTRICAL INSTALLATION	1500044	Common	13/01/1997	27	3	3,39,65,297	64,53,406
46	MATERIAL HANDLING SYSTEM	1500045	Common	13/01/1997	27	3	11,43,52,728	2,17,27,018
47	C4 Conveyor	1500046	Common	13/01/1997	27	3	92,30,468	17,53,789
48	D.G.SET	1500047	Power Plant	13/01/1997	27	3	4,61,49,799	87,68,462
49	OIL & DIESEL TANK	1500048	Common	13/01/1997	27	3	13,88,245	2,63,766

WORKING SHEET-A-3

S. No.	Asset Description	Asset	Location	Capitalized On	Age (Yrs)	Residual Life (Yrs.)	Gross Block/ Current APC (Rs.)	Fair Market Value (Rs.)
50	GAS HOLDER	1500049	Blast Furnace	13/01/1997	27	3	13,46,21,145	2,55,78,018
51	OXYGEN GAS PLANT	1500050	Oxygen gas Plant	13/01/1997	27	3	8,43,914	1,60,344
52	CAPITAL REPAIR	1500051	Blast Furnace	13/01/1997	27	3	31,62,27,831	6,00,83,288
53	CRANE HOOK	1500052	Common	31/01/2001	23	7	1,45,633	45,146
54	CONVEYOR BELT	1500053	Common	28/02/2001	23	7	9,57,250	2,96,748
55	CENT PUMP WITH ASSESSORIES	1500054	Common	31/03/2001	23	7	21,451	6,650
56	DUST COLLECTOR	1500055	Common	31/03/2001	23	7	85,530	26,514
57	SLUDGE DISPOSAL PUMP	1500056	Common	31/03/2001	23	7	1,12,200	34,782
58	HORIZONTAL LATH MACHINE	1500057	Common	31/03/2001	23	7	2,53,500	78,585
59	GAS CLEALING PLANT	1500058	Blast Furnace	31/03/2001	23	7	2,57,060	79,689
60	REF AIR DRIVER & SPARES	1500059	Common	31/03/2001	23	7	8,20,628	2,54,395
61	CONVEYOR BELT (IMPORTED)	1500060	Common	31/03/2001	23	7	22,83,424	7,07,861
62	CENTRIFUGAL PUMP /2900 RPM	1500061	Blast Furnace	30/04/2001	23	7	12,388	3,840
63	PUMP 11W 1500 RPM	1500062	Common	31/05/2001	23	7	59,770	18,529
64	WEIGHING INDICATOR	1500063	Common	31/05/2001	23	7	1,56,960	48,658
65	DRIVE SPROCKET & SHAFT ASSLY	1500064	Common	31/05/2001	23	7	10,46,400	3,24,384

WORKING SHEET-A-3

S. No.	Asset Description	Asset	Location	Capitalized On	Age (Yrs)	Residual Life (Yrs.)	Gross Block/ Current APC (Rs.)	Fair Market Value (Rs.)
66	CRANE HOOK 10 TON CAPACITY	1500065	Common	31/07/2001	23	7	15,539	4,817
67	WEIGHT INDICATOR MODEL 460 E	1500066	Common	30/09/2001	23	7	1,46,496	45,414
68	SINGLE SCREW PUMP TIS2000	1500067	Common	30/09/2001	23	7	1,53,542	47,598
69	ELECTRO MECH VIBRO FEEDER	1500068	Common	31/10/2001	23	7	2,91,234	90,283
70	HOLD BACK ASSLY FOR GEAR BOX	1500069	Common	30/11/2001	23	7	3,32,004	1,02,921
71	CONVEYORS BELT FRT CHRГ (IMPORTED)	1500070	Common	31/12/2001	23	7	32,792	10,166
72	PUMP CAP.300VCUM 1450 RPM	1500071	Common	31/12/2001	23	7	1,12,553	34,891
73	DRIFTER (IMPORTED)	1500072	Common	31/12/2001	23	7	9,84,813	3,05,292
74	HYD PNEUM.T.HOLE DRILL M/C	1500073	Blast Furnace	31/12/2001	23	7	29,12,000	9,02,720
75	TILTING TOWER EXTENSION LADDER	1500074	Common	28/02/2002	22	8	51,600	17,544
76	CASING UPPER & LOWER HALF	1500075	Common	28/02/2002	22	8	1,34,385	45,691
77	CHAIN WHEEL/2/CHAIN SPROCKET/1	1500076	Common	28/02/2002	22	8	1,60,093	54,432
78	MS PLATE/ISMC 100/ISMB 200/ETC	1500077	Common	31/03/2002	22	8	61,495	20,908
79	SQ.CAGE INDUCTION MOTOR/125KW	1500078	Common	31/03/2002	22	8	1,37,601	46,784
80	WELDING GENERATOR /ADVANI MAKE	1500079	Common	31/03/2002	22	8	1,78,199	60,588
81	HYD.CONT.VALV/STE.DEMAND VALVE	1500080	Common	31/03/2002	22	8	4,13,200	1,40,488

WORKING SHEET-A-3

S. No.	Asset Description	Asset	Location	Capitalized On	Age (Yrs)	Residual Life (Yrs.)	Gross Block/ Current APC (Rs.)	Fair Market Value (Rs.)
82	HIGH ANGLE CHAIN CONVEYOR	1500081	Common	31/03/2002	22	8	6,97,426	2,37,125
83	HIGH ANGLE CHAIN CONVEYOR	1500082	Common	31/03/2002	22	8	6,97,426	2,37,125
84	AXIAL PISTON PUMP/REXROTH MAKE	1500083	Common	31/03/2002	22	8	7,78,552	2,64,708
85	HARDWARE & SOFTWARE/FOR DCS	1500084	Blast Furnace	12/04/2002	22	8	14,23,174	4,83,879
86	COLD REDUNDANCY CONVERTER	1500085	Common	30/04/2002	22	8	12,28,360	4,17,642
87	LOCK SPRING/ROTATION CHUCK	1500086	Common	17/05/2002	22	8	19,100	6,494
88	BULL DRIFTER /MODEL BBC	1500087	Common	17/05/2002	22	8	1,10,344	37,517
89	UPGRADE SOFTWARE/NEWTON	1500088	Common	17/05/2002	22	8	1,89,488	64,426
90	CONVEYOR BELT	1500089	Common	13/06/2002	22	8	7,53,408	2,56,159
91	IMPELLER FOR PUMP	1500090	Common	29/06/2002	22	8	2,34,843	79,847
92	TEFV IND CAGE MOTOR/150HP	1500091	Common	30/06/2002	22	8	2,97,978	1,01,313
93	SELF PRIMING PUMP/2900 RPM	1500092	Common	15/07/2002	22	8	5,476	1,862
94	MONOBLOCK SELF PRIMING PUMP	1500093	Common	15/07/2002	22	8	11,625	3,953
95	ICICI TG III (pending capitalisation portion icici)	1500094	Power Plant	01/10/2002	22	8	48,86,245	16,61,323
96	RECUPORATOR	1500095	Blast Furnace	01/10/2002	22	8	1,08,95,786	37,04,567
97	ICICI TG (JNL PORTION)	1500096	Power Plant	01/10/2002	22	8	4,00,41,440	1,36,14,090

WORKING SHEET-A-3

S. No.	Asset Description	Asset	Location	Capitalized On	Age (Yrs)	Residual Life (Yrs.)	Gross Block/ Current APC (Rs.)	Fair Market Value (Rs.)
98	IMPACT MILL	1500097	Common	09/11/2002	22	8	1,50,000	51,000
99	TRACTOR FOR MAT.SHIFTING	1500098	Common	06/12/2002	22	8	3,90,000	1,32,600
100	WELDING TRANSFORMER	1500099	Common	25/12/2002	22	8	53,158	18,074
101	CRANE	1500100	Common	15/02/2003	21	9	37,58,000	13,90,460
102	SUBMERSIBLE PUMP 10 HP	1500101	Common	31/03/2003	21	9	24,465	9,052
103	SEFL PRIMING BARE SOFT PUMP	1500102	Common	31/03/2003	21	9	70,658	26,143
104	SLUDGE POND (WTP)	1500103	Common	31/03/2003	21	9	72,280	26,744
105	SLUDGE POND	1500104	Common	31/03/2003	21	9	1,42,505	52,727
106	FEED PUMP	1500105	Common	31/03/2003	21	9	7,22,220	2,67,221
107	LTPBD & BUS DUCT	1500106	Common	09/08/2003	21	9	7,89,600	2,92,152
108	TRANSFORMER/1.6 MVA	1500107	Common	03/09/2003	21	9	8,49,720	3,14,396
109	SUBMERSIBL PUMP	1500108	Common	16/09/2003	21	9	12,850	4,755
110	TRNASFORMER	1500109	Common	14/10/2003	21	9	8,49,720	3,14,396
111	CONVER BELT	1500110	Common	29/10/2003	21	9	8,64,989	3,20,046
112	LOCOMOTIVE DH-30	1500111	Common	31/10/2003	21	9	13,00,000	4,81,000
113	CONVER BELT	1500112	Common	17/12/2003	21	9	9,87,802	3,65,487

WORKING SHEET-A-3

S. No.	Asset Description	Asset	Location	Capitalized On	Age (Yrs)	Residual Life (Yrs.)	Gross Block/ Current APC (Rs.)	Fair Market Value (Rs.)
114	external pipe lines	1500113	Common	13/05/2004	20	10	54,36,958	21,74,783
115	BOILER	1500114	Power Plant	30/06/2004	20	10	13,73,00,907	5,49,20,363
116	TURBO GENERATOR 4 MW	1500115	Power Plant	13/12/2004	20	10	25,09,800	10,03,920
117	HYDRULIC MOBILE CRANE	1500116	Common	28/01/2005	19	11	6,74,545	2,90,054
118	PCI	1500117	Blast Furnace	02/03/2005	19	11	16,04,56,096	6,89,96,121
119	Oxygen Plant	1500118	Oxygen gas Plant	20/03/2005	19	11	2,77,81,189	1,19,45,911
120	HYDRULIC MOBILE CRANE	1500119	Common	31/03/2005	19	11	6,74,545	2,90,054
121	OPTICAL EMISSION SPECTROMETER	1500120	Common	31/03/2005	19	11	23,26,973	10,00,598
122	TBW Boiler	1500121	Power Plant	18/06/2005	19	11	4,72,388	2,03,127
123	RECON ENGINE NT 855	1500122	Common	29/07/2005	19	11	6,54,451	2,81,414
124	TOPCON ELECTRONIC STATION	1500123	Common	05/08/2005	19	11	3,93,000	1,68,990
125	HYDRA/09 MT CAPACITY	1500124	Common	23/09/2005	19	11	6,74,545	2,90,054
126	AIR PREHEATER	1500125	Common	01/10/2005	19	11	1	0
127	INSTRUMATION	1500126	Common	01/10/2005	19	11	1	0
128	AIR PREHEATER	1500127	Common	01/10/2005	19	11	1	0
129	CAPSULE LIFT	1500128	Common	07/12/2005	19	11	11,05,760	4,75,477

WORKING SHEET-A-3

S. No.	Asset Description	Asset	Location	Capitalized On	Age (Yrs)	Residual Life (Yrs.)	Gross Block/ Current APC (Rs.)	Fair Market Value (Rs.)
130	1200 AMPS 6.6 KV VCB PANEL	1500129	Common	08/12/2005	19	11	4,51,681	1,94,223
131	INDOOR VCB 2500 AMP WITH CUBICLE	1500130	Common	08/12/2005	19	11	6,38,434	2,74,527
132	INDOOR VCB 2500 AMP WITH CUBICLE	1500131	Common	08/12/2005	19	11	6,38,434	2,74,527
133	6.6 KV/400 AMPS SWITCH BOARD	1500132	Common	08/12/2005	19	11	16,67,747	7,17,131
134	D.M. PLANT	1500133	Power Plant	19/12/2005	19	11	1,55,064	66,678
135	TRANSFORMER/1.6 MVA	1500134	Common	30/12/2005	19	11	8,33,036	3,58,205
136	WEIGH BRIDGE	1500135	Common	31/12/2005	19	11	10,41,632	4,47,902
137	TELEPHONE EXCHANGE/3 SET	1500136	Common	07/01/2006	18	12	10,60,000	4,87,600
138	Beizing sion china	1500137	Coke Oven	30/01/2006	18	12	6,42,21,316	2,95,41,805
139	Beizing sion china	1500138	Coke Oven	30/01/2006	18	12	55,27,56,464	25,42,67,973
140	PRES.CALIBRATR/5/DIGITAL MULTIMETER	1500139	Common	20/02/2006	18	12	11,83,989	5,44,635
141	EBT CARBON INSERT	1500140	Common	20/03/2006	18	12	13,35,774	6,14,456
142	JCB 3DX LOADER	1500141	Common	08/04/2006	18	2	16,07,936	3,05,508
143	TRANSFORMER UPGRADATION	1500142	Common	13/04/2006	18	12	11,51,181	5,29,543
144	VCB 1250 AMS 12 KV TRANSFORMER	1500143	Common	30/06/2006	18	12	3,19,360	1,46,906
145	132 KV O/D TRANSFORMER	1500144	Common	30/06/2006	18	12	8,61,764	3,96,411

WORKING SHEET-A-3

S. No.	Asset Description	Asset	Location	Capitalized On	Age (Yrs)	Residual Life (Yrs.)	Gross Block/ Current APC (Rs.)	Fair Market Value (Rs.)
146	TRF FROM A.I.L.(DRI PLANT)	1500145	DRI-350 TPD	30/06/2006	18	12	40,71,05,664	18,72,68,605
147	HOLE DIGGER	1500146	Common	27/07/2006	18	12	50,000	23,000
148	800HP DIESEL LOCOMOTIVE	1500147	Blast Furnace	22/09/2006	18	12	9,78,005	4,49,882
149	JCB SUPER BACK HOLE LOADER	1500148	Common	30/09/2006	18	2	17,33,965	3,29,453
150	33 KV O/DOOR TRANSFORMER	1500149	Common	12/10/2006	18	12	2,93,650	1,35,079
151	ROAD WEIGH BRIDGE	1500150	Common	30/11/2006	18	12	10,87,328	5,00,171
152	TRACK LOADER	1500151	Common	01/12/2006	18	2	35,11,216	6,67,131
153	TRF FROM A.I.L. (POWER PLANT-I)	1500152	POWER PLANT-1-AIL	10/03/2007	17	13	34,34,65,978	16,82,98,329
154	TRF FROM C.I.A.L (DRI PLANT)	1500153	DRI-500 TPD	26/03/2007	17	13	55,27,31,977	27,08,38,669
155	ACID STORAGE TANK COKE OVEN	1500154	Coke Oven	31/03/2007	17	13	2,32,300	1,13,827
156	IMPACT COAL CRUSHER(COKE OVEN PLANT)	1500155	Coke Oven	31/03/2007	17	13	5,23,264	2,56,399
157	ERRACTION WORK OF COKE OVEN PLANT	1500156	Coke Oven	31/03/2007	17	13	8,47,350	4,15,202
158	COKE OVEN DOOR EXTRA COST	1500157	Coke Oven	31/03/2007	17	13	14,79,094	7,24,756
159	OPERATION SPARES FOR COKE OVEN	1500158	Coke Oven	31/03/2007	17	13	62,83,613	30,78,970
160	TRF FROM A.I.L. (POWER PLANT-II)	1500159	POWER PLANT-2-AIL	31/05/2007	17	13	5,81,33,697	2,84,85,511
161	PLATFORM WEIGHING SCALE	1500160	Common	27/06/2007	17	13	62,999	30,870

WORKING SHEET-A-3

S. No.	Asset Description	Asset	Location	Capitalized On	Age (Yrs)	Residual Life (Yrs.)	Gross Block/ Current APC (Rs.)	Fair Market Value (Rs.)
162	METAL DETECTOR	1500161	Common	27/06/2007	17	13	65,559	32,124
163	TRF FROM C.I.A.L (POWER PLANT)	1500162	POWER PLANT-CIAL	26/07/2007	17	13	37,94,96,052	18,59,53,065
164	PROTABLE WELDING MACHINE	1500163	Common	16/08/2007	17	13	21,452	10,511
165	HYDRAULIC MOBILE CRANE/CAP-10 MT MAKE ESCORT	1500164	Common	05/12/2007	17	3	9,25,401	2,17,469
166	ELECTRIC LAWN MOVER	1500165	Common	09/01/2008	16	14	17,000	8,840
167	HIGH SPEED PRECISION LATHE NH26	1500166	Common	22/02/2008	16	14	9,21,944	4,79,411
168	FOUR ROLL CRUSHER	1500167	SMS1	29/02/2008	16	14	25,87,360	13,45,427
169	CHASSIS WITH FIRE TENDER	1500168	Common	31/03/2008	16	14	20,38,742	10,60,146
170	X-RAY FLUORESCENCE SPECTROMETER	1500169	Common	31/03/2008	16	14	69,83,853	36,31,604
171	HYDRAULIC EXCAVATOR (CRANE)	1500170	Common	30/04/2008	16	2	45,70,516	9,14,103
172	DC MOTOR 150 KW 600/1000 RPM	1500171	Common	24/05/2008	16	14	10,85,255	5,64,333
173	TATA ACE PICK UP TRUCK	1500172	Common	06/08/2008	16	2	2,89,572	57,914
174	ADDITION ON SINTER -II (MODVAT REVERSAL)	1500173	Sinter Plant	08/08/2008	16	14	70,09,822	36,45,107
175	TRF FROM INERTIA.(SINTER-II)	1500174	Sinter Plant	08/08/2008	16	14	35,52,92,852	18,47,52,283
176	HYDRAULIC TRUCK UNLOADER CAP 50 TON	1500175	Common	29/08/2008	16	4	8,69,451	2,43,446
177	BROCK MACHINE FOR ACCERATION REMOVAL	1500176	Common	30/08/2008	16	14	70,71,775	36,77,323

WORKING SHEET-A-3

S. No.	Asset Description	Asset	Location	Capitalized On	Age (Yrs)	Residual Life (Yrs.)	Gross Block/ Current APC (Rs.)	Fair Market Value (Rs.)
178	OXYGEN GAS PIPE LINE (CIAL SD TO JNIL)	1500177	Oxygen gas Plant	04/09/2008	16	14	85,89,877	44,66,736
179	AIR LIQUIDE. USA	1500178	SMS1	29/11/2008	16	14	89,06,741	46,31,505
180	VERTICAL MILLING MACHINE	1500179	Common	31/12/2008	16	14	4,97,782	2,58,847
181	SUPER HEATER TUBE ASSLY & TRANSFORMER	1500180	Common	31/12/2008	16	14	40,15,116	20,87,860
182	BRICK CUTTING MACHINE	1500181	Common	10/01/2009	15	15	90,900	49,995
183	350 KW 6.6 KV HT MOTOR	1500182	Common	28/02/2009	15	15	17,15,296	9,43,413
184	ADDITION ON BAR MILL (MODVAT REVERSAL)	1500183	Bar Mill	28/02/2009	15	15	1,86,23,719	1,02,43,045
185	TRF FROM INERTIA.(BAR MILL)	1500184	Bar Mill	28/02/2009	15	15	1,20,36,48,040	66,20,06,422
186	TRF FROM INERTIA.(SINTER-I)	1500185	Sinter Plant	31/03/2009	15	15	65,96,92,667	36,28,30,967
187	TRF FROM INERTIA.(SMS PLANT)	1500186	SMS1	31/03/2009	15	15	1,36,01,63,587	74,80,89,973
188	BACK HOE LOADER	1500187	Common	31/07/2009	15	5	19,29,316	6,27,028
189	TIPPER	1500188	Common	31/07/2009	15	5	1,19,46,459	38,82,599
190	HYDRAULIC EXCAVTOR(CRANE)	1500189	Common	31/07/2009	15	5	1,98,22,223	64,42,222
191	TIPPER	1500190	Common	31/07/2009	15	5	2,44,40,300	79,43,098
192	WIRE ROD MILL	1500191	Wire Rod Mill	18/09/2009	15	15	1,13,80,50,471	62,59,27,759
193	PAY LOADER	1500192	Common	28/02/2010	14	6	26,99,267	9,98,729

WORKING SHEET-A-3

S. No.	Asset Description	Asset	Location	Capitalized On	Age (Yrs)	Residual Life (Yrs.)	Gross Block/ Current APC (Rs.)	Fair Market Value (Rs.)
194	COMBUSTION CHAMBER	1500193	Common	04/03/2010	14	16	30,64,944	17,77,668
195	ROLL TURNING HEAVY DUTY LATHE MACHINE	1500194	Bar Mill	17/03/2010	14	16	6,37,500	3,69,750
196	RACK BRECKER ATTACHMENT FOR POCLAIN	1500195	Common	31/03/2010	14	16	12,50,000	7,25,000
197	AUTOM.MOULD LEVEL CONTROLLER	1500196	Common	31/03/2010	14	16	1,93,43,398	1,12,19,171
198	VENTILATION SYSTEM AND SPARES	1500197	Common	30/04/2010	14	16	5,68,011	3,29,446
199	AIR CONDITIONER VENTILATION UNIT	1500198	Common	30/04/2010	14	16	15,69,218	9,10,146
200	FETLING MACHINE FOR EAF, CAPACITY-3.5	1500199	SMS1	24/06/2010	14	16	14,18,844	8,22,930
201	LOW VACUUM DEHYDRATION MACHINE	1500200	Common	30/06/2010	14	16	2,71,357	1,57,387
202	D.C.MOTOR	1500201	Common	30/06/2010	14	16	8,67,729	5,03,283
203	SINGLE GIRDER UNDER SLUNG CRANE	1500202	Common	30/06/2010	14	16	9,33,530	5,41,447
204	15/5 TON DOUBLE GIRDER EOT CRANE	1500203	Common	30/06/2010	14	16	38,37,310	22,25,640
205	STRAIGHTENING MACHINE	1500204	Common	28/07/2010	14	16	14,79,000	8,57,820
206	HEAVY DUTY SWING FRAME GRINDING MACHINE	1500205	Common	25/08/2010	14	16	2,76,694	1,60,483
207	HEAVY DUTY SWING FRAME GRINDING MACHINE	1500206	Common	25/08/2010	14	16	2,76,695	1,60,483
208	D.C MOTOR,280KW	1500207	Common	27/08/2010	14	16	9,19,854	5,33,515
209	D.C MOTOR,450KW,	1500208	Common	27/08/2010	14	16	9,19,854	5,33,515

WORKING SHEET-A-3

S. No.	Asset Description	Asset	Location	Capitalized On	Age (Yrs)	Residual Life (Yrs.)	Gross Block/ Current APC (Rs.)	Fair Market Value (Rs.)
210	D.C.MOTOR	1500209	Common	27/08/2010	14	16	10,88,494	6,31,327
211	BELL TYPE ANNEALING FURNACE WITH	1500210	Bar Mill	13/09/2010	14	16	27,08,459	15,70,906
212	LCSS-1	1500211	SMS1	21/09/2010	14	16	10,67,000	6,18,860
213	HOT METAL LADDLE TRANSFER CAR	1500212	SMS1	21/09/2010	14	16	47,57,689	27,59,460
214	FACE MILLING CUTTER DIA 200	1500213	Common	30/09/2010	14	16	40,500	23,490
215	BAG FILTER & ACCESSORIES	1500214	Common	07/10/2010	14	16	12,14,616	7,04,477
216	BAG FILTER WITH CAGES	1500215	Common	07/10/2010	14	16	13,83,086	8,02,190
217	MOBILE SPECTROMETER- MODEL XMET-5100	1500216	Common	14/10/2010	14	16	15,10,271	8,75,957
218	DIAPHRAGM PUMP- MAKE EIMCO KCP	1500217	Common	15/10/2010	14	16	7,24,538	4,20,232
219	PUG MILL FOR BAG FILTER WITH TIMER CARD	1500218	Common	26/10/2010	14	16	3,30,228	1,91,532
220	D.C.MOTOR, 600 KW	1500219	Common	26/10/2010	14	16	14,52,834	8,42,644
221	D.C.MOTOR, 500 KW	1500220	Common	27/10/2010	14	16	13,30,904	7,71,924
222	ROUND BAR STRAIGHTENING MACHINE SM-65	1500221	Common	03/11/2010	14	16	12,97,642	7,52,632
223	BANDSAW MACHINE MODEL-ITL NANO250	1500222	SMS1	24/11/2010	14	16	2,09,437	1,21,473
224	CABIN MADE OF SHEET METAL WITH WHEEL	1500223	Common	05/01/2011	13	17	17,47,065	10,65,710
225	PARTS OF CRAWLER CRANE CAP.100MT	1500224	Common	05/01/2011	13	17	79,06,269	48,22,824

WORKING SHEET-A-3

S. No.	Asset Description	Asset	Location	Capitalized On	Age (Yrs)	Residual Life (Yrs.)	Gross Block/ Current APC (Rs.)	Fair Market Value (Rs.)
226	PARTS OF CRAWLER CRANE CAP.100MT	1500225	Common	05/01/2011	13	17	79,08,228	48,24,019
227	CABIN MADE OF SHEET METAL WITH WHEEL	1500226	Common	06/01/2011	13	17	17,46,704	10,65,489
228	DOZER FOR CONST./MINING PURPOSE	1500227	Common	07/01/2011	13	17	1,12,24,029	68,46,658
229	DOZER FOR CONST./MINING PURPOSE	1500228	Common	07/01/2011	13	17	1,12,26,089	68,47,914
230	RECON ENGINE MODEL - KTA 50G3	1500229	Blast Furnace	10/02/2011	13	17	27,81,540	16,96,739
231	PAPER SHREDDING M/C/MODEL-AVANTI-PS400	1500230	Common	25/02/2011	13	17	47,298	28,852
232	10 TON DOUBLE GIRDER EOT CRANE WITH TROLLEY	1500231	Common	31/03/2011	13	17	60,41,233	36,85,152
233	CONCREAT BREAKER MACHINE	1500232	Common	29/04/2011	13	17	32,216	19,652
234	SECONDARY DESCALER EQUIPMENT FOR BAR MILL	1500233	Bar Mill	21/11/2011	13	17	25,31,611	15,44,283
235	HONDA GENERATOR MODEL EU 65 5.5 KV	1500234	Common	29/11/2011	13	17	1,81,000	1,10,410
236	COKE OVEN POWER PLANT (06 MW)	1500235	Power Plant	01/02/2012	12	18	33,07,19,588	21,16,60,536
237	WIRE ROD BLOCK & MATERIAL HANDLING SYSTEM	1500236	Wire Rod Mill	01/03/2012	12	18	90,42,91,682	57,87,46,676
238	MODIFIED STEEL LADLE	1500237	SMS1	11/04/2012	12	18	14,72,320	9,42,285
239	COKE OVEN - II	1500238	Coke Oven	30/04/2012	12	18	1,03,12,36,646	65,99,91,453
240	CRI/CSR TEST APPRATUS	1500239	Common	30/06/2012	12	18	13,28,958	8,50,533
241	POWER PLANT OF CO -II	1500240	Power Plant	12/07/2012	12	18	34,02,72,535	21,77,74,422

WORKING SHEET-A-3

S. No.	Asset Description	Asset	Location	Capitalized On	Age (Yrs)	Residual Life (Yrs.)	Gross Block/ Current APC (Rs.)	Fair Market Value (Rs.)
242	PNEUMATIC SAMPLE CONVEYING SYSTEM	1500241	Common	28/11/2012	12	18	10,02,877	6,41,841
243	COMBUSTION CHAMBER	1500242	SMS1	03/12/2012	12	18	29,46,708	18,85,893
244	WINFOX75 ENERGY SAVING UNIT	1500243	Common	18/01/2013	11	19	9,47,784	6,35,015
245	REDUNDANT CPU OF SIEMENS PLC	1500244	Coke Oven	15/02/2013	11	19	14,18,679	9,50,515
246	HYDRAULIC MOBILE CRANE,MODEL 12XW	1500245	Common	08/03/2013	11	19	10,48,292	7,02,356
247	RECON ENGINE NT-855 BC	1500246	Blast Furnace	21/03/2013	11	19	25,03,790	16,77,539
248	SNATCH BLOCK CAPACITY-35 TON	1500247	Common	30/03/2013	11	19	8,55,154	5,72,953
249	HOT METAL LADLE 80 T	1500248	SMS1	27/04/2013	11	19	11,66,825	7,81,773
250	HOT METAL LADLE 80 T	1500249	SMS1	27/04/2013	11	19	11,66,826	7,81,773
251	RAILWAY WEIGH BRIDGE	1500250	Blast Furnace	30/06/2014	10	20	21,07,845	14,75,492
252	CCTV SYSTEM	1500251	Blast Furnace	29/07/2014	10	20	10,24,241	7,16,969
253	HOT METAL LADLE TRANSFER CAR 80T	1500252	Blast Furnace	29/07/2014	10	20	25,97,419	18,18,193
254	NON SINUSODIAL OSCILLATION SYSTEM	1500253	Blast Furnace	29/07/2014	10	20	2,11,60,827	1,48,12,579
255	AIR COOLING SYSTEM	1500254	Blast Furnace	09/08/2014	10	20	15,17,452	10,62,216
256	BELL TYPE ANNEALING FURNACE	1500255	Blast Furnace	09/08/2014	10	20	61,27,268	42,89,088
257	E-I BOOSTER FOR SMS PLANT	1500256	Blast Furnace	19/03/2015	9	21	25,31,524	18,48,013

WORKING SHEET-A-3

S. No.	Asset Description	Asset	Location	Capitalized On	Age (Yrs)	Residual Life (Yrs.)	Gross Block/ Current APC (Rs.)	Fair Market Value (Rs.)
258	KILN MAIN GEAR BOX 500 TPD DRI	1500257	DRI-500 TPD	31/03/2015	9	21	75,18,759	54,88,694
259	SINGLE GIRDER CRANES	1500258	Common	16/06/2015	9	21	9,04,729	6,60,452
260	HEAVY DUTY STRAIGHTING MACHINE	1500259	Common	28/07/2015	9	21	16,82,692	12,28,365
261	ONLINE EMISSION MONITOR SYSTEM	1500260	Common	18/08/2015	9	21	26,36,636	19,24,744
262	EOT CRAINE	1500261	Common	15/12/2015	9	21	30,97,904	22,61,470
263	SKID LOADER BOBCAT -S450	1500262	Common	19/12/2015	9	11	17,14,475	10,20,113
264	Lime addition & Iron ore Screening Facility in Sin	1500263	Sinter Plant	31/12/2015	9	21	16,77,33,902	12,24,45,748
265	Supply of Equipment and Technological Structural	1500264	Blast Furnace	31/12/2015	9	21	17,22,20,402	12,57,20,893
266	PELLET PLANT	1500265	PELLET PLANT	31/12/2015	9	21	3,94,38,89,567	2,87,90,39,384
267	HYD.ROAD SWEEPER WITH BUCKET	1500266	Common	18/01/2016	8	22	1,76,750	1,34,330
268	6KVA ONLINE UPS SYSTEM	1500267	Common	18/01/2016	8	7	1,90,443	99,030
269	4.5M3 SKIP CAR	1500268	Common	30/01/2016	8	22	17,96,411	13,65,272
270	OIL FILTRATION MACHINE	1500269	Common	18/02/2016	8	22	2,95,539	2,24,610
271	MILL LIFTING DEVICE	1500270	Wire Rod Mill	22/02/2016	8	22	5,81,033	4,41,585
272	CNC ROLL TURNING LATH	1500271	Common	23/02/2016	8	22	69,79,331	53,04,292
273	FERRULE PRINTING MACHINE	1500272	Common	26/02/2016	8	22	30,825	23,427

WORKING SHEET-A-3

S. No.	Asset Description	Asset	Location	Capitalized On	Age (Yrs)	Residual Life (Yrs.)	Gross Block/ Current APC (Rs.)	Fair Market Value (Rs.)
274	PNEUMATICS DUST CONVEYOR SYSTEM	1500273	Common	29/02/2016	8	22	25,49,443	19,37,577
275	Supply of improvement schemes in Steel Melt Shop (1500274	SMS1	29/03/2016	8	22	10,03,27,585	7,62,48,965
276	Supply of Tungsten carbide rolls, Billet Yard cran	1500275	Wire Rod Mill	29/03/2016	8	22	15,55,69,513	11,82,32,830
277	Supply of Equipment for Bell Annealing Furnace and	1500276	Bar Mill	29/03/2016	8	22	21,48,02,774	16,32,50,108
278	Ladle Refining Furnace (Debottle Necking Proj)	1500277	SMS1	29/03/2016	8	22	21,89,65,620	16,64,13,871
279	Dedusting ESP & Modification of process ESP for Si	1500278	Sinter Plant	29/03/2016	8	22	22,87,48,304	17,38,48,711
280	Equipments for New 220 KV Sub Station (Debottle Ne	1500279	Power Plant	29/03/2016	8	22	30,19,04,778	22,94,47,631
281	Supply of 03 nos.roughing stands in Bar Mill with	1500280	Bar Mill	29/03/2016	8	22	36,63,95,190	27,84,60,344
282	Supply of Equipment in for New AFBC boiler in powe	1500281	Power Plant	29/03/2016	8	22	56,77,53,745	43,14,92,846
283	Supply of Wagon Tippler, Stacker Reclaimer and Con	1500282	Common	29/03/2016	8	22	74,70,41,945	56,77,51,878
284	Suppy of Imported Refractories, Structures and Ins	1500283	Blast Furnace	29/03/2016	8	22	99,67,53,356	75,75,32,551
285	OXYGEN GAS PLANT	1500284	Oxygen gas Plant (ISP)	31/03/2016	8	22	1,03,59,43,870	78,73,17,341
286	PUG MILL 40 TPH FOR BLAST FURNACE	1500285	Blast Furnace	21/04/2016	8	22	13,53,568	10,28,712
287	100 TR COLLING TOWER	1500286	Blast Furnace	29/04/2016	8	22	1,55,096	1,17,873
288	WEIGH FEEDER FOR GRADED COAL 10 TPH	1500287	Blast Furnace	31/05/2016	8	22	4,02,390	3,05,816
289	WEIGH FEEDER FOR IRON ORE 25 TPH	1500288	Blast Furnace	31/05/2016	8	22	7,01,601	5,33,217

WORKING SHEET-A-3

S. No.	Asset Description	Asset	Location	Capitalized On	Age (Yrs)	Residual Life (Yrs.)	Gross Block/ Current APC (Rs.)	Fair Market Value (Rs.)
290	WEIGH FEEDER FOR FEED COAL 16 TPH	1500289	Blast Furnace	31/05/2016	8	22	7,53,189	5,72,424
291	DC MOTOR 160KW	1500290	Blast Furnace	31/05/2016	8	22	10,18,466	7,74,034
292	DC MOTOR 160KW	1500291	Blast Furnace	31/05/2016	8	22	20,36,931	15,48,068
293	OPACITY METER (POLLUTION BOARD)	1500292	Sinter Plant	04/06/2016	8	22	20,40,164	15,50,525
294	RADAR LEVEL GAUGE	1500293	Common	23/06/2016	8	22	7,33,279	5,57,292
295	BRIGHT BAR PLANT	1500294	Bright Bar Mill	30/06/2016	8	22	1,64,78,79,957	1,25,23,88,767
296	HEAVY DUTY BANDSAW MACHINE	1500295	Common	04/08/2016	8	22	9,05,584	6,88,244
297	ROUND BAR STRAIGHTENING MACHINE	1500296	Common	27/08/2016	8	22	2,57,550	1,95,738
298	HOT METAL LADLE TRANSFER CAR	1500297	SMS1	30/09/2016	8	22	57,90,260	44,00,598
299	STRAIGHTENING M/C.CAP.500 TON	1500298	Common	26/12/2016	8	22	16,99,830	12,91,871
300	COLD SHEARING MACHINE	1500299	Common	03/02/2017	7	23	35,68,525	28,19,135
301	PROFILE GAUGE	1500300	Wire Rod Mill	15/09/2017	7	23	1,29,76,887	1,02,51,741
302	Debottle Necking Plant (Additional Claim on F.C.Lo	1500301	Common	10/10/2017	7	23	5,01,45,128	3,96,14,651
303	Pellet Plant (Additional Capitalisation)	1500302	PELLET PLANT	10/10/2017	7	23	6,44,09,943	5,08,83,855
304	SMS & Rolling Mill (Additional Claim on F.C.Loss)	1500303	SMS-II	10/10/2017	7	23	62,57,14,030	49,43,14,084
305	SMS & Rolling Mill (PERFORMANCE GURANTEE BILL	1500304	SMS-II	10/10/2017	7	23	2,99,11,74,200	2,36,30,27,618

WORKING SHEET-A-3

S. No.	Asset Description	Asset	Location	Capitalized On	Age (Yrs)	Residual Life (Yrs.)	Gross Block/ Current APC (Rs.)	Fair Market Value (Rs.)
306	MAGNETIC PARTICLE INSPECTION SYSTEM	1500305	Rolling Mill	31/03/2018	6	24	43,20,000	35,42,400
307	USED CONVENTIONAL HORIZONTAL LEATH	1500306	Rolling Mill	30/05/2018	6	24	38,71,000	31,74,220
308	USED CONVENTIONAL HORIZONTAL LATHE / MAKE : WAGNER	1500307	Rolling Mill	31/05/2018	6	24	49,78,000	40,81,960
309	ONLINE EMISSION MONITOR SYSTEM FOR SO2	1500308	Common	27/07/2018	6	24	9,17,857	7,52,643
310	ONLINE SO2 ANALYSER FOR STAKE	1500309	Common	27/07/2018	6	24	18,35,714	15,05,285
311	BROKK MACHINE MODEL 160, WITH BUCKET	1500310	Common	08/12/2018	6	24	99,92,779	81,94,079
312	MECHANICS & AUTOMATION FOR PA UT SYSTEMS	1500311	Common	31/12/2018	6	24	86,00,000	70,52,000
313	BAR HANDLING SYSTEM	1500312	Common	31/12/2018	6	24	93,50,000	76,67,000
314	ULTRASONIC BAR INSPECTION SYSTEM	1500313	Rolling Mill	31/12/2018	6	24	5,49,71,295	4,50,76,462
315	DIESEL FORKLIFT	1500314	Common	22/02/2019	5	25	14,25,000	12,11,250
316	MINI EXCAVATOR MACHINE / JCB 30PLUS MINI EXCAVATOR	1500315	Common	22/02/2019	5	10	18,90,000	13,23,000
317	TRUCK TIPLER 100T	1500316	Common	31/03/2019	5	25	18,00,000	15,30,000
318	RECTIFIER TRANSFORMER 33/0.7KV 1.6 MVA	1500317	Common	10/05/2019	5	25	15,90,400	13,51,840
319	POWER TRANSFORMER . 6.6/0.415 K V, 2MVA	1500318	Common	10/05/2019	5	25	20,50,000	17,42,500
320	RECTIFIER TRANSFORMER 33/0.433 KV,2.5MVA	1500319	Common	10/05/2019	5	25	21,01,800	17,86,530
321	RECTIFIER TRANSFORMER 33/0.433 KV,2.5MVA	1500320	Common	10/05/2019	5	25	21,76,200	18,49,770

WORKING SHEET-A-3

S. No.	Asset Description	Asset	Location	Capitalized On	Age (Yrs)	Residual Life (Yrs.)	Gross Block/ Current APC (Rs.)	Fair Market Value (Rs.)
322	RECTIFIER TRANSFORMER 33/0.7KV 4.5 MVA	1500321	Common	10/05/2019	5	25	31,43,400	26,71,890
323	RECTIFIER TRANSFORMER 33/0.7KV, 2.5MVA	1500322	Common	21/05/2019	5	25	20,83,200	17,70,720
324	MILLING MACHINE	1500323	Common	25/06/2019	5	25	5,70,000	4,84,500
325	HEAVY DUTY BANDSAW MACHINE-ITM-400 LMGS	1500324	Common	22/07/2019	5	25	8,25,000	7,01,250
326	HEAVY DUTY BANDSAW MACHINE-ITM-300 LMGS	1500325	Common	22/07/2019	5	25	11,20,000	9,52,000
327	OPTICAL EMISSION SPECTROMETER	1500326	Common	26/08/2019	5	25	1,29,98,046	1,10,48,339
328	HOT METAL LADLE TRANSFER CAR 80 T	1500327	SMS-II	26/09/2019	5	25	37,50,000	31,87,500
329	X-RAY FLUORESCENCE SPECTROMETER (3.6KW)	1500328	Common	30/09/2019	5	25	1,43,72,761	1,22,16,847
330	JIB CRANE FLOOR MOUNTED,CAP.03 MT INDOOR DUTY	1500329	Common	07/12/2019	5	25	8,50,000	7,22,500
331	CIRCULAR HOT SAW/FRICTION SAW BLADE SHARPENING M/C	1500330	Common	07/12/2019	5	25	19,50,000	16,57,500
332	CENTERLESS GRINDING MACHINE-MAKE SMITH-H200	1500331	Common	16/12/2019	5	25	30,47,000	25,89,950
333	PAY LOADER MODEL 2021 FE MAKE HM	1500332	Common	30/12/2019	5	15	33,38,940	25,87,679
334	SINGLE HOIST EOT CRANE 5MT - 21 MTR.SPAN	1500333	Common	31/12/2019	5	25	11,85,000	10,07,250
335	DOUBLE HOIST EOT CRANE 5MT - 21 MTR.SPAN	1500334	Common	31/12/2019	5	25	15,50,000	13,17,500
336	WHEEL ASSLY FOR 80 MT LADDLE CAR	1500335	SMS-II	01/01/2020	4	26	8,60,000	7,56,800
337	RACK BREAKER ATTACHMENT FOR POCLAIN	1500336	Common	01/01/2020	4	26	14,90,000	13,11,200

WORKING SHEET-A-3

S. No.	Asset Description	Asset	Location	Capitalized On	Age (Yrs)	Residual Life (Yrs.)	Gross Block/ Current APC (Rs.)	Fair Market Value (Rs.)
338	75 MT LADLE FOR SMS-II	1500337	SMS-II	01/01/2020	4	26	19,00,000	16,72,000
339	WHEEL ASSLY.FOR 80MT CAPACITY LADDLE CAR	1500338	SMS-II	01/01/2020	4	26	19,32,000	17,00,160
340	MARKING MACHINE FOR SMS-II	1500339	SMS-II	01/01/2020	4	26	23,83,039	20,97,074
341	ASSLY OF TOP STOP CLAMP BEAM FOR ELECON MAKE WAGON	1500340	Common	01/01/2020	4	26	31,41,100	27,64,168
342	MODIFIED STEEL LADLE	1500341	SMS-II	12/02/2020	4	26	9,67,707	8,51,582
343	BF GAS PIPE LINE SMS-1 TO BSM	1500342	Common	02/07/2020	4	26	1,38,47,042	1,21,85,397
344	WASTE WATER TREATMENT PLANT	1500343	Common	03/07/2020	4	26	5,74,01,333	5,05,13,173
345	SGP CRANE COLUMN STRENGTHNING	1500344	Common	10/07/2020	4	26	30,64,619	26,96,865
346	MAG.FLUX LEAKAGE TESTNG.EQPT.(MFLT) SIZE	1500345	Common	29/08/2020	4	26	2,43,17,007	2,13,98,966
347	FILTER PRESS FOR BF GCP	1500346	Common	10/09/2020	4	26	90,34,250	79,50,140
348	MPI MACHINE	1500347	Common	20/10/2020	4	26	5,70,000	5,01,600
349	HYDRAULIC EXCAVATOR	1500348	Common	24/12/2020	4	16	54,24,461	44,48,058
350	ROCK BREAKER ASSLY FOR EXCAVATOR	1500349	Common	29/12/2020	4	16	12,88,309	10,56,413
351	TRUCK CHASIS-EICHER-ROAD SWIPPING MACHINE	1500350	Common	31/12/2020	4	26	12,03,863	10,59,400
352	TRUCK BODY & EQUIPMENTS-ROAD SWIPPING MACHINE	1500351	Common	31/12/2020	4	26	22,50,000	19,80,000
353	BAND SAW MACHINE, SPM TOOL	1500352	Common	19/02/2021	3	27	2,75,000	2,50,250

WORKING SHEET-A-3

S. No.	Asset Description	Asset	Location	Capitalized On	Age (Yrs)	Residual Life (Yrs.)	Gross Block/ Current APC (Rs.)	Fair Market Value (Rs.)
354	BAR STRAIGHTENING M/C 20 TO 65 MM	1500353	Common	19/02/2021	3	27	4,00,000	3,64,000
355	CENTRELESS GRINDING MACHINE	1500354	Common	19/02/2021	3	27	6,50,000	5,91,500
356	BAR STRAIGHTENING M/C 25 TO 75 MM	1500355	Common	19/02/2021	3	27	13,25,000	12,05,750
357	CENTRELESS GRINDING MACHINE	1500356	Common	19/02/2021	3	27	32,50,000	29,57,500
358	LATHE MACHINE 08-FEET	1500357	Common	27/02/2021	3	27	60,900	55,419
359	SHAPER MACHINE AND MAIN COOLER	1500358	Common	27/02/2021	3	27	2,22,300	2,02,293
360	PHE UNIT	1500359	Common	27/02/2021	3	27	2,50,000	2,27,500
361	HYDRAULIC BAILING PRESS MACHINE	1500360	Common	27/02/2021	3	27	4,77,750	4,34,753
362	HYDRAULIC PRESS MACHINE POWER PACK	1500361	Common	27/02/2021	3	27	5,22,400	4,75,384
363	LATHE MACHINE 24-FEET	1500362	Common	27/02/2021	3	27	6,78,000	6,16,980
364	AIR COMPRESSOR, MODEL-GA75 AWP	1500363	Common	27/02/2021	3	27	9,00,000	8,19,000
365	COAL GRINDING UNIT	1500364	Common	27/03/2021	3	27	8,00,000	7,28,000
366	COAL GRINDING UNIT	1500365	Common	27/03/2021	3	27	10,50,000	9,55,500
367	ESCORT CRANE -MODEL-HYDRA 15-4p	1500366	Common	27/03/2021	3	27	15,67,976	14,26,858
368	COAL GRINDING UNIT	1500367	Common	27/03/2021	3	27	16,50,000	15,01,500
369	COAL GRINDING UNIT	1500368	Common	27/03/2021	3	27	20,00,000	18,20,000

WORKING SHEET-A-3

S. No.	Asset Description	Asset	Location	Capitalized On	Age (Yrs)	Residual Life (Yrs.)	Gross Block/ Current APC (Rs.)	Fair Market Value (Rs.)
370	MPI MACHINE-6000A	1500369	Common	31/03/2021	3	27	7,54,000	6,86,140
371	MPI MACHINE-8000A	1500370	Common	31/03/2021	3	27	22,80,000	20,74,800
372	SINGLE GIRDER EOT CRANE-CAPACITY 5MT	1500371	Common	31/05/2021	3	27	11,55,000	10,51,050
373	DUAL CHANNEL VIBRATION ANALYZER	1500372	Common	29/07/2021	3	27	24,37,945	22,18,530
374	COLD SHARE MAIN MACHINE OF 650T	1500373	Bar Mill	31/07/2021	3	27	3,56,86,466	3,24,74,684
375	SEMI GOLIATH CRANE CAPACITY-7.5MT, NDT LINE	1500374	Common	31/08/2021	3	27	12,75,000	11,60,250
376	HEAVY DUTY BAR STRAIGHTENING MACHINE	1500375	Bar Mill	09/10/2021	3	27	14,00,000	12,74,000
377	SKID LOADER BOBCAT	1500376	Common	11/11/2021	3	17	20,00,288	17,30,249
378	POWER PLANT CHIMNEY	1500377	Power Plant	13/01/1997	27	3	87,97,389	16,71,504
379	POWER DISTRIBUTION SYSTEM	1500378	Power Plant	13/01/1997	27	3	6,19,98,760	1,17,79,764
380	POWER PLANT (DLF)	1500379	Power Plant	13/01/1997	27	3	10,20,77,862	1,93,94,794
381	ICICI TG-III	1500380	Power Plant	01/10/2002	22	8	8,24,92,866	2,80,47,574
382	Oxygen plant (Goyal gases)	1500381	Oxygen plant	20/03/2005	19	11	15,00,00,000	6,45,00,000
383	ROLLING MILL-II	1500382	Rolling Mill	01/04/2016	8	22	11,80,94,65,252	8,97,51,93,592
384	SMS -II	1500383	SMS-II	01/04/2016	8	22	12,78,58,14,651	9,71,72,19,135
385	PRIMARY FUEM EXTRACTION SYSTEM SMS-1	1500384	SMS-1	30/06/2022	2	28	10,46,72,829	9,83,92,459

WORKING SHEET-A-3

S. No.	Asset Description	Asset	Location	Capitalized On	Age (Yrs)	Residual Life (Yrs.)	Gross Block/ Current APC (Rs.)	Fair Market Value (Rs.)
386	HYDRAULIC EXCAVATOR	1500385	Common	20/06/2022	2	18	33,05,085	30,07,627
387	HEAVY DUTY BAR STRAIGHTENING MACHINE	1500387	Rolling Mill	19/08/2022	2	28	8,78,000	8,25,320
388	MOBILE SPECTROMETER	1500388	Rolling Mill	22/09/2022	2	28	25,38,000	23,85,720
389	HYDRAULIC TRUCK UNLOADER 100 T	1500389	Common	29/09/2022	2	18	19,90,000	18,10,900
390	ULTIMATE ANALYZER FOR BF LAB	1500390	Blast Furnace	29/09/2022	2	28	53,85,000	50,61,900
391	STEEL LADLE 40 T	1500391	SMS-1	30/09/2022	2	28	88,38,648	83,08,329
392	STEEL LADLE 40 T	1500392	SMS-1	30/09/2022	2	28	44,19,324	41,54,165
393	LATHE MACHINE CHUCK 16" BED 2000 MM	1500394	Common	09/04/2022	2	28	7,15,000	6,72,100
394	WINDING RESISTANCE METER	1500395	Common	30/09/2022	2	28	2,00,000	1,88,000
395	PNUMATIC DUST CONVEYOR SYSTEM	1500396	SMS-1	07/11/2022	2	28	22,20,000	20,86,800
396	COMMUTATOR PROFILER	1500397	Common	25/11/2022	2	28	6,93,298	6,51,700
397	METALLURGICAL MICROSCOPE WITH IMAGE ANALYSER	1500399	Rolling Mill	14/11/2022	2	28	7,56,500	7,11,110
398	HOT VULCANIZING MACHINE FOR CONVEYOR BELT	1500400	Common	26/10/2022	2	28	11,55,000	10,85,700
399	FLAME HARDENING MACHINE-PO-45-165-AUGUST BLECHER	1500401	Rolling Mill	19/12/2022	2	28	42,58,218	40,02,725
400	HYDRAULIC TRUCK UNLOADER 100 T	1500402	Common	26/12/2022	2	18	19,90,000	18,10,900
401	CNC ROLL TURNING LATHE-ATOMAT/PO-45-197/WRM	1500403	Wire Rod Mill	11/02/2023	1	29	3,47,79,936	3,37,36,538

WORKING SHEET-A-3

S. No.	Asset Description	Asset	Location	Capitalized On	Age (Yrs)	Residual Life (Yrs.)	Gross Block/ Current APC (Rs.)	Fair Market Value (Rs.)
402	75 MT LADDLE FOR SMS-II- PO.49-62-07.04.2022	1500404	SMS-II	10/12/2022	2	28	35,29,000	33,17,260
403	75 MT LADDLE FOR SMS-II- PO.49-62-07.04.2022	1500405	SMS-II	10/12/2022	2	28	35,29,000	33,17,260
404	TRACK SHOE ASSEMBLY PO-49-142 DOZCO INDIA	1500406	Common	18/06/2022	2	28	4,14,934	3,90,038
405	MECHANIZED COAL BLENDING SCHEME	1500407	Coke Oven	18/02/2023	1	29	6,74,04,566	6,53,82,429
406	ELECTRIC HOIST SINGLE GIRDER CRANE 5MT 21 MTR	1500408	Rolling Mill	07/01/2023	1	29	21,20,000	20,56,400
407	AMBIENT AIR QUALITY MONITORING STATION-CIOM	1500409	Common	14/03/2023	1	29	40,82,835	39,60,350
408	100LING TOWERS FRP-CAP-300 M3/HR	1500410	Rolling Mill	18/05/2023	1	29	13,00,000	12,61,000
409	VICKERS HARDNESS TESTER	1500411	Rolling Mill	23/06/2023	1	29	16,00,000	15,52,000
410	40 TON HYDRAULIC PELLET PRESS MACHING	1500412	SMS-II	17/06/2023	1	29	8,14,152	7,89,728
411	THERMOGRAVIMETRIC ANALYZER (TGA)	1500413	Blast Furnace	10/07/2023	1	29	37,68,560	36,55,503
412	INDUSTRIAL WATER CHILLER 110 TR	1500414	Oxygen gas Plant-340 TPD	11/07/2023	1	29	28,50,000	27,64,500
413	MET. MICROSCOPE WITH IMAGE ANALYSER	1500415	Rolling Mill	17/07/2023	1	29	46,00,000	44,62,000
414	HYDRAULIC TRUCK UNLOADER 100T	1500416	Blast Furnace	18/07/2023	1	19	22,25,000	21,24,875
415	BAG FILTER & ACCESSORIES	1500417	DRI-350 TPD	26/09/2023	1	29	31,50,000	30,55,500
416	ADDITIONAL CAPITALIZATION MECHANIZED COAL BLENDING	1500418	Coke Oven	31/10/2023	1	29	31,23,676	30,29,966
417	DOUBLE GIRDER EOT CRAINE- CAP.05 MT	1500419	DRI-500 TPD	22/11/2023	1	29	61,22,000	59,38,340

WORKING SHEET-A-3

S. No.	Asset Description	Asset	Location	Capitalized On	Age (Yrs)	Residual Life (Yrs.)	Gross Block/ Current APC (Rs.)	Fair Market Value (Rs.)
418	DOUBLE GIRDER EOT CRAINE- CAP.05 MT	1500420	DRI-500 TPD	11/12/2023	1	29	61,22,000	59,38,340
419	HYDRAULIC PICK & CARRY MOBILE CRANE	1500421	Common	10/11/2023	1	29	19,12,314	18,54,945
420	IRON ORE DRYING SYSTEM	1500422	Blast Furnace	28/12/2023	1	29	13,37,29,900	12,97,18,003
421	MOBILE SPECTROMETER	1500423		10/01/2024	0	20	13,70,000	13,39,175
422	AUTOMATIC BAND SAW M/C SIZE:20 TO 100MM	1500425		11/03/2024	0	20	7,60,000	7,42,900
423	HEAVY DUTY BAR STRAIGHTENING MACHINE	1500426		15/03/2024	0	20	17,00,000	16,61,750
424	80T HOT METAL LADLE CAR (NECO-A1-6743)	1500427		30/03/2024	0	20	65,00,000	63,53,750
						Total	53,41,82,15,835	36,87,32,16,434

WORKING SHEET-A-4

S. No.	Asset Description	Asset	Capitalized On	Age (Yrs)	Residual Life (Yrs.)	Gross Block/ Current APC (Rs.)	Fair Market Value (Rs.)
1	Railway Siding	1400000	31/12/1997	27	8	31,26,44,786	9,55,79,977
2	TRACK NO. 5	1400001	01/07/2009	15	20	86,41,485	53,08,341
					Total	32,12,86,271	10,08,88,318

WORKING SHEET-A-5

S. No.	Asset Description	Asset	Capitalized On	Age (Yrs)	Residual Life (Yrs.)	Gross Block/ Current APC (Rs.)	Fair Market Value (Rs.)
1	SMALL ROOM COOLER	1900171	07/03/2015	9	1	19,152	3,639
2	SPLIT AIR CONDITIONER 2 T	1900172	24/03/2015	9	1	5,13,000	97,470
3	DESER COOLER BODY 30"x26"x40"	1900173	16/05/2015	9	1	41,040	7,798
4	DESER COOLER BODY 30"x26"x40"	1900174	16/05/2015	9	1	38,760	7,364
5	DAIKEN AIRCONDITIOER	1900175	02/06/2015	9	1	1,14,941	21,839
6	WATER COOLED PACKAGE	1900176	31/07/2015	9	1	2,04,428	38,841
7	WATER COOLED PACKAGE	1900177	21/11/2015	9	1	2,14,686	40,790
8	WATER COOLER STORAGE CAPACITY-120 LTRS	1900178	25/02/2016	8	2	1,19,700	33,516
9	SPLIT AIR CONDITONER	1900179	15/03/2016	8	2	1,03,700	29,036
10	FLOOR MOUNTED TOWER AC	1900180	18/03/2016	8	2	1,52,290	42,641
11	WATER COOLED PACKAGE A.C. UNIT 16.5TR	1900181	31/03/2016	8	2	2,40,262	67,273
12	WATER COOLED PACKAGE A.C. UNIT 16.5TR	1900182	31/03/2016	8	2	4,80,524	1,34,547
13	AIR CONDITIONER	1900183	31/03/2016	8	2	35,406	9,914
14	CEILING FAN	1900184	31/03/2016	8	2	521	146
15	DESER COOLER COMPLETE (18"EXHAUST FAN)	1900185	20/05/2016	8	2	9,160	2,565
16	DESER COOLER COMPLETE (18"EXHAUST FAN)	1900186	21/05/2016	8	2	36,640	10,259
17	WATER COLLED PACKAGE A.C.UNIT	1900187	04/06/2016	8	2	2,42,946	68,025
18	WATER COLLED PACKAGE A.C.UNIT	1900188	04/06/2016	8	2	5,41,698	1,51,675
19	WATER COLLED PACKAGE A.C.UNIT	1900189	04/06/2016	8	2	7,36,745	2,06,289
20	WINDOW AIR CONDITIONER	1900190	30/06/2016	8	2	18,500	5,180

WORKING SHEET-A-5

S. No.	Asset Description	Asset	Capitalized On	Age (Yrs)	Residual Life (Yrs.)	Gross Block/ Current APC (Rs.)	Fair Market Value (Rs.)
21	AIR CONDITIONER	1900191	23/07/2016	8	2	39,000	10,920
22	AIR CONDITIONER	1900192	12/09/2016	8	2	93,500	26,180
23	SMALL ROOM COOLER	1900193	21/04/2017	7	3	13,225	4,893
24	DESERT COOLER COMPLETE 18" EXHAUST FAN	1900194	26/04/2017	7	3	10,000	3,700
25	DESERT COOLER COMPLETE 18" EXHAUST FAN	1900195	28/04/2017	7	3	29,335	10,854
26	AIR COOLER 32"x42" WITH 18"	1900196	12/06/2017	7	3	6,984	2,584
27	DESERT COOLER COMPLETE 18" EXHAUST FAN	1900197	12/06/2017	7	3	20,954	7,753
28	L.G.1.5T WINDOW A/C	1900198	18/09/2017	7	3	49,000	18,130
29	SPLIT AIR CONDITIONER	1900199	18/09/2017	7	3	1,06,306	39,333
30	SPLIT AIR CONDITIONER	1900200	01/10/2017	7	3	90,681	33,552
31	CONDENSING UNIT/DUCTED	1900201	10/10/2017	7	3	3,71,832	1,37,578
32	WATER COOLED PACKAGE A.C UNIT 11TR	1900202	21/12/2017	7	3	3,20,000	1,18,400
33	WATER COOLED PACKAGE A.C UNIT 11TR	1900203	21/12/2017	7	3	4,80,000	1,77,600
34	WATER COOLED PACKAGE A.C UNIT 16.5TR	1900204	21/12/2017	7	3	9,20,000	3,40,400
35	SPLIT AIR CONDITIONER 1.5T	1900205	22/01/2018	6	4	1,81,638	83,553
36	PANASONIC DUCTABLE AIR CONDITIONER	1900206	25/04/2018	6	4	1,66,826	76,740
37	SMALL ROOM COOLER (COMPLETE)	1900207	04/05/2018	6	4	4,100	1,886
38	SPLIT AIR CONDITIONER 1.5T WITH REMOTE	1900208	04/05/2018	6	4	1,42,080	65,357
39	INSTALLATION OF CONDENSING UNIT	1900209	08/05/2018	6	4	51,750	23,805
40	INSTALLATION OF CONDENSING UNIT	1900210	08/05/2018	6	4	1,98,200	91,172

WORKING SHEET-A-5

S. No.	Asset Description	Asset	Capitalized On	Age (Yrs)	Residual Life (Yrs.)	Gross Block/ Current APC (Rs.)	Fair Market Value (Rs.)
41	SMALL ROOM COOLER (COMPLETE)	1900211	22/05/2018	6	4	10,500	4,830
42	A/C INSTALLATION CHARGES	1900212	16/06/2018	6	4	35,400	16,284
43	AIR CONDITIONER-BLUE STAR MAKE MODEL-3CNHW12RBFU	1900213	16/06/2018	6	4	1,75,000	80,500
44	AIR CONDITIONER-BLUE STAR MAKE MODEL-3CNHW24NAFU	1900214	16/06/2018	6	4	7,59,375	3,49,313
45	WATER COOLED PACKAGE A.C.UNIT 16.5TR	1900215	30/06/2018	6	4	6,90,000	3,17,400
46	WATER COOLER STORAGE CAP. 120 LTR VOLTAS MAKE	1900216	31/07/2018	6	4	29,569	13,602
47	WATER COOLER STORAGE CAP. 40 LTR VOLTAS MAKE	1900217	08/08/2018	6	4	18,400	8,464
48	HITACHI AIR CONDITIONER	1900218	14/08/2018	6	4	23,125	10,638
49	SPLIT AIR CONDITIONER 2 T WITH REMOTE	1900219	13/10/2018	6	4	35,000	16,100
50	SPLIT AIR CONDITIONER 1.5T WITH REMOTE	1900220	13/10/2018	6	4	48,126	22,138
51	SPLIT AIR CONDITIONER 1.5T WITH REMOTE	1900221	25/10/2018	6	4	72,189	33,207
52	SPLIT AIR CONDITIONER 1.5T WITH REMOTE	1900222	29/12/2018	6	4	71,094	32,703
53	SPLIT AIR CONDITIONER 2 T/MITSHUBISHI	1900223	29/12/2018	6	4	84,375	38,813
54	SPLIT AIR CONDITIONER 2 T WITH REMOTE/MITSHUBISH	1900224	05/03/2019	5	5	84,375	46,406
55	SPLIT AIR CONDITIONER 1.5T WITH REMOTE/MITSHUBISHI	1900225	05/03/2019	5	5	1,42,188	78,203
56	WATER COOLED PACKAGE AC 16.5TR	1900226	13/03/2019	5	5	21,18,144	11,64,979
57	WATER COOLED PACKAGE AC	1900227	31/03/2019	5	5	2,56,972	1,41,335
58	AIR COOLED PACKAGE AC UNIT 11 TR	1900228	24/04/2019	5	5	1,65,000	90,750
59	SMALL ROOM COOLER 230 VAC WITH 12"COOLING FAN	1900229	29/04/2019	5	5	3,400	1,870
60	SPLIT AIR CONDITIONER 1.5 TON/MITSUBISHI HEAVY	1900230	30/04/2019	5	5	35,547	19,551

WORKING SHEET-A-5

S. No.	Asset Description	Asset	Capitalized On	Age (Yrs)	Residual Life (Yrs.)	Gross Block/ Current APC (Rs.)	Fair Market Value (Rs.)
61	SPLIT AIR CONDITIONER 1.5 TON/MITSUBISHI HEAVY	1900231	21/05/2019	5	5	35,547	19,551
62	SPLIT AIR CONDITIONER 2 TON CAPACITY / MITSUBISHI	1900232	29/06/2019	5	5	35,547	19,551
63	SPLIT AIR CONDITIONER 1.5 TON CAPACITY / MAKE: M	1900233	29/06/2019	5	5	42,188	23,203
64	WINDOW AIR CONDITIONER 2 TON CAPACITY-VOLTAS MAKE	1900234	09/08/2019	5	5	25,750	14,163
65	AIRCONDITIONER - ONIDA MAKE	1900235	19/08/2019	5	5	15,140	8,327
66	SPLIT AIR CONDITIONER 1.5 TON/MITSUBISHI HEAVY	1900236	29/08/2019	5	5	34,375	18,906
67	SPLIT AIR CONDITIONER 2 TON CAPACITY	1900237	11/10/2019	5	5	1,68,123	92,468
68	HITACHI 1.5 TR SPLIT AIRCONDITIONER	1900238	04/07/2020	4	6	33,000	21,120
69	DAIKIN INVERTER TYPE SPLIT AIRCONDITIONER 2.0 TR	1900239	19/08/2020	4	6	37,500	24,000
70	SPLIT AIRCONDITIONER	1900240	17/09/2020	4	6	84,062	53,800
71	WATER COOLED PAKAGE A.C.CAP.11 TR	1900241	30/09/2020	4	6	3,18,450	2,03,808
72	SPLIT AIR CONDITIONER 2.0 TON CAPACITY	1900242	25/11/2020	4	6	77,340	49,498
73	SPLIT AIR CONDITIONER 1.5 TON CAPACITY	1900243	30/11/2020	4	6	76,863	49,192
74	SPLIT AIR CONDITIONER 1.5 TON CAPACITY	1900244	27/02/2021	3	7	35,700	26,061
75	SPLIT AIR CONDITIONER 1.5 TON CAPACITY	1900245	27/02/2021	3	7	42,800	31,244
76	SPLIT AIR CONDITIONER 1.5 TON CAPACITY	1900246	27/02/2021	3	7	42,800	31,244
77	SPLIT AIR CONDITIONER 2 TON CAPACITY	1900247	27/02/2021	3	7	58,587	42,769
78	SPLIT AIR CONDITIONER 1.5 TON CAPACITY	1900248	27/02/2021	3	7	1,20,188	87,737
79	WATER COOLED PACKAGE AC 16.5TR	1900249	10/03/2021	3	7	2,56,000	1,86,880
80	SPLIT AIR CONDITIONER 2 TON CAPACITY	1900250	24/03/2021	3	7	3,06,000	2,23,380

WORKING SHEET-A-5

S. No.	Asset Description	Asset	Capitalized On	Age (Yrs)	Residual Life (Yrs.)	Gross Block/ Current APC (Rs.)	Fair Market Value (Rs.)
81	DESERT COOLER BODY SIZE 30 X26 X40	1900251	27/03/2021	3	7	40,640	29,667
82	DESERT COOLER BODY SIZE 30 X26 X40	1900252	31/03/2021	3	7	43,180	31,521
83	SPLIT AIR CONDITIONER 1 TON	1900253	05/04/2021	3	7	27,891	20,360
84	SPLIT AIR CONDITIONER 1.5 TON	1900254	05/04/2021	3	7	33,204	24,239
85	SPLIT AIR CONDITIONER 1.5 TON	1900255	05/04/2021	3	7	33,204	24,239
86	SMALL ROOM COOLER-230VAC	1900256	30/04/2021	3	7	16,200	11,826
87	WATER COOLER CAP.(60/120LTR.)	1900257	30/04/2021	3	7	1,90,678	1,39,195
88	ONIDA 02 TON 03 STAR SPLIT A/C	1900258	10/05/2021	3	7	30,468	22,242
89	SPLIT AIR CONDITIONER 2 TON	1900259	24/05/2021	3	7	2,15,937	1,57,634
90	AIR COOLED PACKAGE AC CAPACITY-11TR	1900260	31/08/2021	3	7	3,17,200	2,31,556
91	SPLIT AIR CONDITIONER 2 TON CAPACITY	1900261	30/09/2021	3	7	86,375	63,054
92	SPLIT AIR CONDITIONER 1.5 TON CAP	1900262	22/10/2021	3	7	71,681	52,327
93	SPLIT AIR CONDITIONER 1.5 TON CAP	1900263	22/10/2021	3	7	71,681	52,327
94	SPLIT AIR CONDITIONER 1.5 TON CAP	1900264	22/10/2021	3	7	35,843	26,165
95	WATER COOLED PACKAGE AC 16.5TR	1900265	22/10/2021	3	7	5,58,719	4,07,865
96	SPLIT A.C.1.5 TON- MAHARASHTRA AIRCON	1900266	31/03/2022	2	8	69,900	57,318
97	VOLTAS 1.5 TR. 5 STAR WINDOW AIRCONDITIONER	1900267	11/03/2022	2	8	26,563	21,782
98	SPLIT AIR CONDITIOER 02 TR	1900269	20/04/2022	2	8	88,422	72,506
99	SPLIT AIR CONDITIOER 02 TR (PO-4900000076) (SF44)	1900270	13/06/2022	2	8	1,76,844	1,45,012
100	SPLIT AIR CONDITIONER 1.5 TON - SUPREME ENGG-49-81	1900272	27/07/2022	2	8	33,133	27,169

WORKING SHEET-A-5

S. No.	Asset Description	Asset	Capitalized On	Age (Yrs)	Residual Life (Yrs.)	Gross Block/ Current APC (Rs.)	Fair Market Value (Rs.)
101	SPLIT AIR CONDITIONER 1.5 TON -SHREYAS ENTR-49-146	1900273	06/08/2022	2	8	33,203	27,226
102	WINDOW AIR CONDIONER-02 TON-RATHNA COOLS P.LTD	1900274	12/09/2022	2	8	37,492	30,744
103	SPLIT AIR CONDITIONER 02 TON CAP. 01 NO.PO-49-76	1900275	03/05/2022	2	8	44,211	36,253
104	WATER COOLED PACKAGE AC CAP.11 TR 02 NOS	1900276	14/04/2022	2	8	3,97,238	3,25,735
105	VRV/VRF AC SYSTEM INDOOR+OUTDOOR UNIT-HIGH VALUE	1900277	24/11/2022	2	8	10,37,806	8,51,001
106	VRV/VRF AC SYSTEM INDOOR+OUTDOOR UNIT-LOW VALUE IT	1900278	24/11/2022	2	8	3,44,360	2,82,375
107	SPLIT AIRCONDITIONER 02 TR-SHREYA ENT.-49-168	1900279	15/12/2022	2	8	90,000	73,800
108	SPLIT AIR CONDITIONER	1900280	21/02/2023	1	9	42,000	38,220
109	SPLIT AIRCONDITIONER 02 TON	1900281	06/03/2023	1	9	42,000	38,220
110	SMALL ROOM COOLER SIZE 230 VAC 02 TON	1900282	29/03/2023	1	9	33,111	30,131
111	SPLIT AC 1.5 TON -- SHREYA ENTERP	1900283	16/05/2023	1	9	66,000	60,060
112	SPLIT AC 2 TON -- SHREYA ENTERP	1900284	24/05/2023	1	9	2,10,000	1,91,100
113	SPLIT AC 2 TON -- SHREYA ENTERP	1900285	01/06/2023	1	9	42,000	38,220
114	SPLIT AC 1.5 TON -- SHREYA ENTERP	1900286	23/06/2023	1	9	93,600	85,176
115	SPLIT AIR CONDIONER 1.5 TR - SHREYA ENT-B.A001477	1900287	27/06/2023	1	9	62,400	56,784
116	SPLIT AIR CONDITIONER 2 TON CAPACITY	1900288	18/07/2023	1	9	94,530	86,022
117	SPLIT AIR CONDITIONER 1.5 TON CAPACITY	1900289	18/07/2023	1	9	78,906	71,804
118	SPLIT AIR CONDITIONER 1 TON CAPACITY	1900290	18/07/2023	1	9	52,344	47,633
119	SPLIT AIR CONDITIONER 1.5 TON CAPACITY	1900291	08/09/2023	1	9	31,200	28,392
120	INSTL TEST & COMM OF VRV/VRF AC SYSTEM	1900292	16/09/2023	1	9	80,800	73,528

WORKING SHEET-A-5

S. No.	Asset Description	Asset	Capitalized On	Age (Yrs)	Residual Life (Yrs.)	Gross Block/ Current APC (Rs.)	Fair Market Value (Rs.)
121	SPLIT AIR CONDITIONER 1.5 TON CAPACITY	1900293	20/11/2023	1	9	1,25,312	1,14,034
122	SPLIT AIR CONDITIONER 2 TON CAPACITY	1900294	20/11/2023	1	9	41,797	38,035
123	SPLIT AIR CONDITIONER 2 TON CAPACITY	1900295	07/12/2023	1	9	41,500	37,765
124	SPLIT AIR CONDITIONER 2 TON CAPACITY	1900296	07/12/2023	1	9	1,66,000	1,51,060
125	SPLIT AIR CONDITONER 2 TON CAPACITY	1900297	18/01/2024	0	10	1,24,500	1,18,898
126	VRF AC SYSTEM OUTDOOR UNIT CAPACITY-6HP BN.A000139	1900298	26/02/2024	0	10	1,68,750	1,61,156
127	DUCTABLE CONCEALED AC,CAPACITY-2TR	1900299	26/02/2024	0	10	90,250	86,189
128	SPLIT AC,HI-WALL,CAPACITY-1.3TR	1900300	26/02/2024	0	10	23,438	22,383
129	VRF AC SYSTEM OUTDOOR UNIT CAPACITY-6HP	1900301	26/02/2024	0	10	1,68,750	1,61,156
130	DUCTABLE CONCEALED AC,CAPACITY-2TR	1900302	26/02/2024	0	10	90,250	86,189
131	DUCTABLE CONCEALED AC,CAPACITY-1.6TR	1900303	26/02/2024	0	10	41,750	39,871
132	SPLIT AC,HI-WALL,CAPACITY-.8TR	1900304	26/02/2024	0	10	19,250	18,384
133	Assets with Nil useful Life					1,06,37,746	-
					Total	3,06,83,504	1,10,92,731

WORKING SHEET-A-6

S. No.	Asset Description	Asset	Capitalized On	Age (Yrs)	Residual Life (Yrs.)	Gross Block/ Current APC (Rs.)	Fair Market Value (Rs.)
1	CHAIR (20 NOS BALANCE AMOUNT CAP.)	2000751	06/04/2015	9	1	22,500	4,275
2	INSIGHT TABLE	2000752	25/04/2015	9	1	6,429	1,222
3	CHAIR GALLOP	2000753	25/04/2015	9	1	9,919	1,885
4	CHAIR MULTI PURPOSE	2000754	25/04/2015	9	1	18,399	3,496
5	TABLE	2000755	25/04/2015	9	1	18,439	3,503
6	VISITOR'S CHAIR	2000756	11/08/2015	9	1	19,688	3,741
7	VISITO'R CHAIRS	2000757	09/02/2016	8	2	4,140	1,159
8	REVOLVING CHAIR	2000758	09/02/2016	8	2	10,676	2,989
9	FURNITURE	2000759	26/02/2016	8	2	26,163	7,326
10	COMPUTER TABLE	2000760	31/03/2016	8	2	3,055	855
11	OFFICE TABLE,CHAIR, RACK ETC.	2000761	31/03/2016	8	2	48,942	13,704
12	IMPORTED FURNITURE	2000762	18/05/2016	8	2	40,57,158	11,36,004
13	REVOLVING CHAIR	2000763	29/06/2016	8	2	3,200	896
14	OFFICE TABLE	2000764	29/06/2016	8	2	4,000	1,120
15	MOULDED PLASTIC CHAIR	2000765	17/08/2016	8	2	16,772	4,696
16	EXECUTIVE CHAIR WITH ARM	2000766	30/08/2016	8	2	7,287	2,040
17	EXECUTIVE CHAIR PCR-7001	2000767	30/08/2016	8	2	14,555	4,075
18	REVOLVING BAR CHAIR HIGHT 3 FEET	2000768	23/02/2017	7	3	6,870	2,542
19	EXECUTIVE CHAIR WITH ARM / PUSH BACK, BRAND-CREATI	2000769	10/05/2017	7	3	16,030	5,931
20	RACK / SIZE OF STTEL RACK H-8'6"X W 4'XDEP 16"	2000770	30/06/2017	7	3	7,900	2,923
21	PULPIT REVOLVING RIGID CHAIR / SALOON CHAIR	2000771	30/06/2017	7	3	23,587	8,727
22	EXECUTIVE CHAIR FOR PRESIDENT	2000772	15/07/2017	7	3	15,256	5,645

WORKING SHEET-A-6

S. No.	Asset Description	Asset	Capitalized On	Age (Yrs)	Residual Life (Yrs.)	Gross Block/ Current APC (Rs.)	Fair Market Value (Rs.)
23	MOULDED PLASTIC CHAIR WITH HANDLE / SUPREME-MAKE O	2000773	29/09/2017	7	3	17,250	6,383
24	VISITOR'S CHAIR	2000774	15/11/2017	7	3	20,700	7,659
25	EXECUTIVE TABLE 4'x2'	2000775	24/11/2017	7	3	8,282	3,064
26	EXECUTIVE CHAIR WITH ARM	2000776	30/11/2017	7	3	5,898	2,182
27	EXECUTIVE TABLE 4'x2'	2000777	30/11/2017	7	3	8,282	3,064
28	OFFICE FURNITURES	2000778	05/12/2017	7	3	3,37,672	1,24,939
29	OFFICE FURNITURES	2000779	05/12/2017	7	3	9,30,437	3,44,262
30	OFFICE TABLE 4'x2x1/2'	2000780	22/02/2018	6	4	8,282	3,810
31	OFFICE FURNITURE	2000781	07/06/2018	6	4	4,23,729	1,94,915
32	MOULDED PLASTIC CHAIR	2000782	20/06/2018	6	4	1,20,826	55,580
33	ADJUSTABLE CHAIR	2000783	30/06/2018	6	4	11,200	5,152
34	OFFICE FURNITURE	2000784	10/07/2018	6	4	4,387	2,018
35	OFFICE FURNITURE	2000785	10/07/2018	6	4	7,038	3,237
36	OFFICE FURNITURE	2000786	10/07/2018	6	4	45,106	20,749
37	OFFICE FURNITURE	2000787	10/07/2018	6	4	77,996	35,878
38	OFFICE FURNITURE	2000788	10/07/2018	6	4	1,39,792	64,304
39	OFFICE FURNITURE	2000789	10/07/2018	6	4	4,73,338	2,17,735
40	MOULDED PLASTIC CHAIR WITH ARM	2000790	18/08/2018	6	4	41,927	19,286
41	MOULDED PLASTIC CHAIR	2000791	26/09/2018	6	4	2,100	966
42	MOULDED PLASTIC CHAIR WITH ARM	2000792	29/09/2018	6	4	3,390	1,559
43	COMPUTER TABLE 3-1/4x1 1/2'	2000793	29/09/2018	6	4	5,200	2,392
44	OFFICE TABLE 4x2 1/2'	2000794	29/09/2018	6	4	6,050	2,783

WORKING SHEET-A-6

S. No.	Asset Description	Asset	Capitalized On	Age (Yrs)	Residual Life (Yrs.)	Gross Block/ Current APC (Rs.)	Fair Market Value (Rs.)
45	NOTICE BOARD	2000795	31/12/2018	6	4	1,440	662
46	WHITE MARKER BOARD	2000796	31/12/2018	6	4	2,000	920
47	COMPUTER TABLE	2000797	31/12/2018	6	4	12,000	5,520
48	EXECUTIVE CHAIR WITH ARM	2000798	31/12/2018	6	4	18,000	8,280
49	FILE CABINET 4 DRAUWR	2000799	31/12/2018	6	4	30,400	13,984
50	VISITOR'S CHAIR / PRANTE BRAND	2000800	10/01/2019	5	5	16,950	9,323
51	ROUND DISCUSSION TABLE 1200 DIA - SUPREME MAKE CHE	2000801	25/01/2019	5	5	26,663	14,665
52	OFFICE TABLE 4x2 1/2' PRE LAMINATED TOP STEEL PIPE	2000802	05/02/2019	5	5	3,025	1,664
53	OFFICE TABLE 4x2 1/2' PRE LAMINATED TOP STEEL PIPE	2000803	05/02/2019	5	5	9,075	4,991
54	VISITOR'S CHAIR	2000804	05/02/2019	5	5	10,170	5,594
55	COMPUTER TABLE	2000805	21/02/2019	5	5	12,000	6,600
56	COMPUTER TABLE	2000806	22/02/2019	5	5	6,000	3,300
57	EXECUTIVE CHAIR WITH ARM	2000807	22/02/2019	5	5	9,000	4,950
58	EXECUTIVE CHAIR WITH ARM	2000808	22/02/2019	5	5	18,000	9,900
59	MOULDED DINNING TABLE-SUPREME MAKE ARJUN BRAND	2000809	26/02/2019	5	5	6,791	3,735
60	ROUND DISCUSSION TABLE 1200 DIA / SUPREME-MAKE,CHE	2000810	22/03/2019	5	5	2,424	1,333
61	FREE STAND TABLE (900X600X750)	2000811	31/03/2019	5	5	11,027	6,065
62	STAND ALONE TABLE	2000812	31/03/2019	5	5	14,891	8,190
63	FREE STAND TABLE (180X600X750)	2000813	31/03/2019	5	5	44,250	24,338
64	COMPUTER TABLE	2000814	30/04/2019	5	5	3,000	1,650
65	EXECUTIVE CHAIR WITH	2000815	14/05/2019	5	5	9,000	4,950
66	EXECUTIVE CHAIR WITH ARM-MODEL-SPOC-6173 R	2000816	08/07/2019	5	5	1,35,600	74,580

WORKING SHEET-A-6

S. No.	Asset Description	Asset	Capitalized On	Age (Yrs)	Residual Life (Yrs.)	Gross Block/ Current APC (Rs.)	Fair Market Value (Rs.)
67	OFFICE CHAIR	2000817	10/07/2019	5	5	2,500	1,375
68	OFFICE TABLE	2000818	10/07/2019	5	5	2,800	1,540
69	EXECUTIVE SIDE RACK WITH LAMINATED TOP	2000819	17/07/2019	5	5	3,000	1,650
70	OFFICE TABLE 4' X2 1/2'	2000820	17/07/2019	5	5	3,026	1,664
71	EXECUTIVE TABLE / SIZE - 4 FT x 2.5FT	2000821	17/07/2019	5	5	30,250	16,638
72	MOULDED PLASTIC CHAIR WITH HANDLE /ORNATE BRAND -S	2000822	17/07/2019	5	5	32,100	17,655
73	MOULDED PLASTIC CHAIR WITH HANDLE /ORNATE BRAND -S	2000823	17/07/2019	5	5	33,704	18,537
74	OFFICE CHAIR	2000824	19/08/2019	5	5	18,000	9,900
75	OFFICE TABLE	2000825	19/08/2019	5	5	34,000	18,700
76	VISITOR'S CHAIR	2000826	07/09/2019	5	5	42,375	23,306
77	A ONE FURNITURE INDUSTRIES	2000827	30/09/2019	5	5	4,400	2,420
78	A ONE FURNITURE INDUSTRIES	2000828	30/09/2019	5	5	5,700	3,135
79	CENTER TABLE WITH GLASS	2000829	17/01/2020	4	6	4,165	2,666
80	OTTOMAN WITH CUSHION	2000830	17/01/2020	4	6	4,165	2,666
81	TWO SEATER SOFA WITH CUSHION	2000831	17/01/2020	4	6	9,612	6,152
82	THREE SEATER SOFA WITH CUSHION	2000832	17/01/2020	4	6	10,413	6,664
83	SINGLE SEATER SOFA WITH CUSHION	2000833	17/01/2020	4	6	12,496	7,997
84	CHAIR SET WITH TABLE (06+01)	2000834	17/01/2020	4	6	39,249	25,119
85	OFFICE TABLE 4 X2 1/2	2000835	28/01/2021	3	7	7,040	5,139
86	WOODEN BED (3 X6 1/4)	2000836	28/01/2021	3	7	47,360	34,573
87	EXCUTIVE CHAIR WITH ARM	2000837	01/02/2021	3	7	9,375	6,844
88	EXCUTIVE CHAIR PCR-7001	2000838	01/02/2021	3	7	13,275	9,691

WORKING SHEET-A-6

S. No.	Asset Description	Asset	Capitalized On	Age (Yrs)	Residual Life (Yrs.)	Gross Block/ Current APC (Rs.)	Fair Market Value (Rs.)
89	OFFICE TABLE	2000839	06/03/2021	3	7	3,400	2,482
90	OFFICE TABLE	2000840	06/03/2021	3	7	5,600	4,088
91	HIGH BACK CHAIR MODEL NO.UTRN/9501	2000841	06/03/2021	3	7	10,200	7,446
92	EXECUTIVE CHAIR WITH ARM	2000842	13/03/2021	3	7	29,700	21,681
93	MOULDED PLASTIC CHAIR WITH HANDLE	2000843	13/03/2021	3	7	41,000	29,930
94	EXECUTIVE CHAIR WITH ARM	2000844	13/03/2021	3	7	66,000	48,180
95	OFFICE TABLE LAMINATED TOP 4 X2.5 24GAU	2000845	18/03/2021	3	7	35,000	25,550
96	EXCUTIVE CHAIR	2000846	30/06/2021	3	7	76,700	55,991
97	EXECUTIVE CHAIR WITH ARM	2000847	16/07/2021	3	7	16,500	12,045
98	EXECUTIVE CHAIR WITH ARM	2000848	16/07/2021	3	7	16,500	12,045
99	OFFICE TABLE	2000849	16/07/2021	3	7	22,400	16,352
100	OFFICE TABLE	2000850	16/07/2021	3	7	33,600	24,528
101	PINNACLE WITH FOOTREST	2000851	14/08/2021	3	7	67,854	49,533
102	REVOLVING CHAIR	2000852	16/10/2021	3	7	11,000	8,030
103	MOULDED PLASTIC CHAIR WITH HANDLE	2000853	11/11/2021	3	7	34,480	25,170
104	OFFICE TABLE 4 X2 1/2	2000854	11/11/2021	3	7	19,000	13,870
105	OFFICE TABLE 4 X2 1/2	2000855	26/11/2021	3	7	7,600	5,548
106	EXECUTIVE CHAIR WITH ARM	2000856	26/11/2021	3	7	5,600	4,088
107	EXECUTIVE CHAIR WITH ARM	2000857	26/11/2021	3	7	6,400	4,672
108	EXECUTIVE CHAIR WITH ARM	2000858	27/11/2021	3	7	33,000	24,090
109	OFFICE TABLE	2000859	27/11/2021	3	7	22,400	16,352
110	OFFICE TABLE	2000860	27/11/2021	3	7	28,000	20,440

WORKING SHEET-A-6

S. No.	Asset Description	Asset	Capitalized On	Age (Yrs)	Residual Life (Yrs.)	Gross Block/ Current APC (Rs.)	Fair Market Value (Rs.)
111	MOULDED PLASTIC CHAIR WITH HANDLE	2000861	13/12/2021	3	7	11,160	8,147
112	MOULDED PLASTIC CHAIR WITH HANDLE	2000862	13/12/2021	3	7	53,940	39,376
113	OFFICE TABLE 4 X2 1/2	2000863	11/01/2022	2	8	11,400	9,348
114	EXECUTIVE CHAIR WITH ARM	2000864	11/01/2022	2	8	9,600	7,872
115	OFFICE TABLE 4 X2 1/2	2000865	24/01/2022	2	8	8,968	7,354
116	EXECUTIVE CHAIR WITH ARM	2000866	24/01/2022	2	8	7,552	6,193
117	OFFICE TABLE 4 X2 1/2	2000867	24/01/2022	2	8	17,936	14,708
118	EXECUTIVE CHAIR WITH ARM	2000868	24/01/2022	2	8	15,104	12,385
119	ELAN CHAIR WITH PEDESTAL- 10 NOS	2000869	31/03/2022	2	8	1,50,196	1,23,161
120	GESTURE CHAIR WITH HEADREST	2000870	31/03/2022	2	8	1,64,560	1,34,939
121	MOULDED PLASTIC CHAIR WITH HANDLE	2000871	27/04/2022	2	8	28,950	23,739
122	EXECUTIVE CHAIR WITH ARM	2000872	27/04/2022	2	8	2,900	2,378
123	VISITOR CHAIR	2000873	27/04/2022	2	8	3,700	3,034
124	SUPREME WEB DESIGNER HEAVY DUTY PLASTIC CHAIR	2000874	27/04/2022	2	8	34,800	28,536
125	VISITOR CHAIR	2000875	27/04/2022	2	8	29,600	24,272
126	EXECUTIVE CHAIR WITH ARM	2000876	27/04/2022	2	8	69,600	57,072
127	ELAN HIGH BACK CHAIR WITH ADJUSTABLE ARM	2000877	27/04/2022	2	8	9,800	8,036
128	EXECUTIVE CHAIR WITH ARM	2000878	27/04/2022	2	8	11,600	9,512
129	ELAN HIGH BACK CHAIR WITH ADJUSTABLE ARM	2000879	27/04/2022	2	8	19,600	16,072
130	COMPUTER TABLE	2000880	27/04/2022	2	8	36,000	29,520
131	OFFICE TABLE	2000881	27/04/2022	2	8	5,600	4,592
132	EXECUTIVE CHAIR WITH ARM	2000882	21/06/2022	2	8	10,700	8,774

WORKING SHEET-A-6

S. No.	Asset Description	Asset	Capitalized On	Age (Yrs)	Residual Life (Yrs.)	Gross Block/ Current APC (Rs.)	Fair Market Value (Rs.)
133	OFFICE TABLE 4 X2 1/2	2000883	22/06/2022	2	8	21,700	17,794
134	MOULDED PLASTIC CHAIR WITH HANDLE	2000884	22/06/2022	2	8	8,400	6,888
135	EXECUTIVE TABLE	2000885	22/06/2022	2	8	9,300	7,626
136	VISITOR S CHAIR	2000886	22/06/2022	2	8	21,000	17,220
137	EXECUTIVE CHAIR WITH ARM	2000887	22/06/2022	2	8	18,725	15,355
138	FILE CABINET 4-DRAWER	2000888	23/06/2022	2	8	9,017	7,394
139	EXECUTIVE CHAIR WITH ARM	2000889	23/06/2022	2	8	18,725	15,355
140	BESIDE TABLE	2000890	23/06/2022	2	8	6,000	4,920
141	EXECUTIVE CHAIR WITH ARM	2000891	28/06/2022	2	8	21,400	17,548
142	OFFICE TABLE	2000892	28/06/2022	2	8	6,200	5,084
143	ELAN HIGH BACK CHAIR WITH ADJUSTABLE ARM	2000893	07/07/2022	2	8	4,915	4,031
144	ELAN HIGH BACK CHAIR WITH ADJUSTABLE ARM	2000894	07/07/2022	2	8	14,746	12,092
145	EXECUTIVE CHAIR WITH ARM	2000895	18/08/2022	2	8	13,375	10,968
146	VISITOR CHAIR	2000896	18/08/2022	2	8	4,200	3,444
147	VISITOR CHAIR	2000897	18/08/2022	2	8	33,600	27,552
148	EXECUTIVE TABLE	2000898	18/08/2022	2	8	15,500	12,710
149	EXECUTIVE CHAIR WITH ARM	2000899	30/09/2022	2	8	48,150	39,483
150	EXECUTIVE TABLE 06 NOS - BALDEO FURNITURE	2000900	15/10/2022	2	8	18,600	15,252
151	TABLE - 01 NO. BALDEO FURNITURE	2000901	17/11/2022	2	8	3,100	2,542
152	EXECUTIVE CHAIR WITH ARM 01 NO	2000902	17/11/2022	2	8	2,675	2,194
153	HOME DESK VISITORS CHAIR WITH ARM	2000903	29/11/2022	2	8	7,205	5,908
154	HOME DESK VISITORS CHAIR WITH ARM	2000904	29/11/2022	2	8	5,764	4,726

WORKING SHEET-A-6

S. No.	Asset Description	Asset	Capitalized On	Age (Yrs)	Residual Life (Yrs.)	Gross Block/ Current APC (Rs.)	Fair Market Value (Rs.)
155	OFFICE TABLE - 02 NO. BALDEO FURNITURE	2000905	06/12/2022	2	8	6,200	5,084
156	EXECUTIVE CHAIR WITH ARM 02 NO	2000906	06/12/2022	2	8	5,350	4,387
157	TABLE 4'X2.5'- BALDEO FURNITURE-23 NOS.PO-49-207	2000907	21/12/2022	2	8	71,300	58,466
158	TABLE 4'X2.5'- BALDEO FURNITURE-03 NOS.PO-49-207	2000908	21/12/2022	2	8	9,300	7,626
159	VISITORS CHAIR	2000909	16/01/2023	1	9	85,050	77,396
160	VISITORS CHAIR	2000910	24/01/2023	1	9	85,050	77,396
161	OFFICE TABLE 4X2 1/2	2000911	24/02/2023	1	9	3,100	2,821
162	VISITORS CHAIR	2000912	24/02/2023	1	9	3,780	3,440
163	VISITORS CHAIR	2000913	24/02/2023	1	9	7,560	6,880
164	VISITORS CHAIR	2000914	24/02/2023	1	9	9,450	8,600
165	VISITORS CHAIR	2000915	24/02/2023	1	9	28,350	25,799
166	FOLDING BED	2000916	17/02/2023	1	9	6,000	5,460
167	RENOVATION FURNITURE & FIXTURE OF ADM GUEST HOUSE	2000917	18/03/2023	1	9	26,55,165	24,16,200
168	COMPUTER TABLE	2000918	29/03/2023	1	9	13,700	12,467
169	MOULDED PLASTIC CHAIR WITH HANDLE	2000919	31/03/2023	1	9	11,340	10,319
170	CONFERENCE TABLE - 01 NO.BALDEO FUR-B.88-05.04.23	2000920	11/04/2023	1	9	40,678	37,017
171	OFFICE TABLE - 01 NO-BALDEO FURNITURE-BN.641-24.4.	2000921	09/05/2023	1	9	3,100	2,821
172	OFFICE TABLE - 07 NO-BALDEO FURNITURE-BN.642-24.4.	2000922	09/05/2023	1	9	21,700	19,747
173	OFFICE TABLE - 04 NO-BALDEO FURNITURE-BN.41-03.05.	2000923	16/05/2023	1	9	12,400	11,284
174	OFFICE TABLE - 06 NO-BALDEO FURN-BN.42-03.05.2023	2000924	16/05/2023	1	9	18,600	16,926
175	EXECUTIVE CHAIR WITH ARM	2000925	26/05/2023	1	9	27,000	24,570
176	EXECUTIVE CHAIR WITH ARM- 11 NOS-BN.14-13.5.23	2000926	26/05/2023	1	9	49,500	45,045

WORKING SHEET-A-6

S. No.	Asset Description	Asset	Capitalized On	Age (Yrs)	Residual Life (Yrs.)	Gross Block/ Current APC (Rs.)	Fair Market Value (Rs.)
177	EXECUTIVE CHAIR WITH ARM- 19 NOS-BN.13-13.5.23	2000927	26/05/2023	1	9	85,500	77,805
178	EXECUTIVE CHAIR WITH ARM- 15 NO-BN.79-17.5.23-J-27	2000928	26/05/2023	1	9	1,61,340	1,46,819
179	DINING TABLE - 05 NOS BELDO FURN-BN.338-13.05.23	2000929	07/06/2023	1	9	2,44,000	2,22,040
180	DINING TABLE - 02 NOS BELDO FURN-BN.337-13.5.23	2000930	07/06/2023	1	9	97,600	88,816
181	EXECUTIVE CHAIR WITH ARM- 15 NO-B.123-31.5.23-J-27	2000931	12/06/2023	1	9	1,61,340	1,46,819
182	OFFICE TABLE	2000932	22/07/2023	1	9	3,944	3,589
183	COMPUTER TABLE	2000933	22/07/2023	1	9	3,181	2,895
184	ELAN HIGH BACK CHAIR WITH ADJUSTABLE ARM	2000934	31/07/2023	1	9	62,941	57,276
185	EXECUTIVE CHAIR WITH ARM	2000935	10/08/2023	1	9	63,000	57,330
186	EXECUTIVE CHAIR WITH ARM	2000936	10/08/2023	1	9	4,500	4,095
187	ELAN HIGH BACK CHAIR WITH ADJUSTABLE ARM	2000937	11/08/2023	1	9	13,156	11,972
188	EXECUTIVE CHAIR WITH ARM	2000938	24/08/2023	1	9	36,000	32,760
189	EXECUTIVE CHAIR WITH ARM	2000939	24/08/2023	1	9	45,000	40,950
190	EXECUTIVE CHAIR WITH ARM	2000940	24/08/2023	1	9	4,500	4,095
191	EXECUTIVE CHAIR WITH ARM	2000941	24/08/2023	1	9	63,000	57,330
192	EXECUTIVE CHAIR WITH ARM	2000942	28/08/2023	1	9	4,500	4,095
193	OFFICE TABLE	2000943	20/09/2023	1	9	18,600	16,926
194	EXECUTIVE CHAIR WITH ARM-VRO-MEDIUM BACK	2000944	20/09/2023	1	9	31,262	28,448
195	STEEL THREE SEATER CHAIR	2000945	06/10/2023	1	9	10,000	9,100
196	STEEL BED 3 X 6.6 FT WITH HD PLY	2000946	09/11/2023	1	9	1,46,300	1,33,133
197	VISITOR CHAIR	2000947	27/11/2023	1	9	18,900	17,199
198	VISITOR CHAIR	2000948	20/12/2023	1	9	7,560	6,880

WORKING SHEET-A-6

S. No.	Asset Description	Asset	Capitalized On	Age (Yrs)	Residual Life (Yrs.)	Gross Block/ Current APC (Rs.)	Fair Market Value (Rs.)
199	VISITOR CHAIR	2000949	20/12/2023	1	9	5,670	5,160
200	COMPUTER TABLE	2000950	15/01/2024	0	10	9,000	9,000
201	NETTED REVOLVING CHAIR- VISHKHAPATNAM OFFICE	2000951	15/01/2024	0	10	9,000	8,595
202	VISITOR CHAIR	2000952	03/01/2024	0	10	37,800	36,099
203	PLASTIC ROUND TABLE	2000953	08/01/2024	0	10	14,240	13,599
204	PLASTIC TABLE	2000954	08/01/2024	0	10	16,320	15,586
205	EXECUTIVE CHAIR WITH ARM	2000955	29/01/2024	0	10	27,000	25,785
206	EXECUTIVE CHAIR WITH ARM	2000956	01/02/2024	0	10	9,000	8,595
207	OFFICE TABLE (4FTx2-1/2 FT)	2000957	21/02/2024	0	10	6,200	5,921
208	EXECUTIVE CHAIR WITH ARM	2000958	21/02/2024	0	10	9,000	8,595
209	DOUBLE BED WITH MS FRAME & PLY 3 X 6 FT	2000959	14/03/2024	0	10	5,71,230	5,45,525
210	DOUBLE BED WITH MS FRAME & PLY 3 X 6 FT	2000960	27/03/2024	0	10	5,82,770	5,56,545
211	VISITOR CHAIR	2000961	29/03/2024	0	10	47,760	45,611
212	Assets with Nil useful Life					2,16,98,628	-
					Total	3,69,51,467	93,81,847

WORKING SHEET-A-7

S. No.	Asset Description	Asset	Capitalized On	Age (Yrs)	Residual Life (Yrs.)	Gross Block/ Current APC (Rs.)	Fair Market Value (Rs.)
1	I PAD AIR WI FI	1800458	24/01/2015	9	1	52,900	10,051
2	SAMSONG MOBILE	1800459	24/01/2015	9	1	32,500	6,175
3	SAMSONG MOBILE	1800460	24/01/2015	9	1	19,390	3,684
4	400 MM 230 V WALL MOUNTED FAN	1800461	31/01/2015	9	1	7,524	1,430
5	MICROMAX CANVAS GOLD A300 MOBIEL HANDSET	1800462	05/02/2015	9	1	14,348	2,726
6	SAMSUNG MOBILE A300	1800463	16/02/2015	9	1	19,415	3,689
7	I PAD AIR 2 WI FI SILVER	1800464	24/02/2015	9	1	52,900	10,051
8	FANS	1800465	09/03/2015	9	1	4,800	912
9	VARIOUS OFFICE EQUIMENTS	1800466	31/03/2015	9	1	11,33,464	2,15,358
10	SAMSUNG MOBILE HANDSET	1800467	18/04/2015	9	1	58,900	11,191
11	APPLE I-PAD	1800468	27/04/2015	9	1	52,900	10,051
12	CORDLESS PHONE	1800469	28/04/2015	9	1	5,325	1,012
13	LOCKER UNIT WITH LOCK(SAFE)	1800470	06/05/2015	9	1	1,65,776	31,497
14	SAMSUNG S6 EDGE SPRINT MOBILE	1800471	09/07/2015	9	1	1,15,000	21,850
15	LENOVO MOBILE	1800472	01/08/2015	9	1	7,398	1,406
16	VOLTAGE STABLIZER	1800473	18/09/2015	9	1	3,000	570
17	CCTV IPM CAMERA	1800474	24/10/2015	9	1	66,234	12,584
18	FINGER PRINT ATTENDENCE M/C	1800475	13/11/2015	9	1	4,78,890	90,989
19	TELEPHONE HAND SET	1800476	13/11/2015	9	1	3,727	708
20	TELEPHONE SET	1800477	19/11/2015	9	1	35,700	6,783
21	SONY MOB XPERIA	1800478	09/12/2015	9	1	60,000	11,400
22	TELEPHONE EXCHANGE 48 LINES WITH DIGITAL PHONE	1800479	17/12/2015	9	1	1,26,000	23,940
23	DRAGON SEARCH LIGHT	1800480	21/12/2015	9	1	7,038	1,337
24	FINGER PRINT ATTENDENCE M/C	1800481	24/12/2015	9	1	42,330	8,043
25	FINGER PRINT ATTENDENCE M/C	1800482	31/12/2015	9	1	2,11,650	40,214

WORKING SHEET-A-7

S. No.	Asset Description	Asset	Capitalized On	Age (Yrs)	Residual Life (Yrs.)	Gross Block/ Current APC (Rs.)	Fair Market Value (Rs.)
26	PTZ CAMERA	1800483	27/01/2016	8	2	1,16,280	32,558
27	CCTV CAMERA	1800484	05/02/2016	8	2	37,800	10,584
28	VACCUM CLEANER MAKE EUREKA FORBES	1800485	26/02/2016	8	2	85,500	23,940
29	CASH BOX GODRED	1800486	31/03/2016	8	2	4,829	1,352
30	FACE READING PUNCHING MACHINE	1800487	12/04/2016	8	2	59,925	16,779
31	SAMSUNG MOBILE	1800488	18/04/2016	8	2	56,900	15,932
32	AQUAGUARD PURE CHILL RO 80 FSS	1800489	19/05/2016	8	2	1,64,717	46,121
33	WATER COOLER STORAGE CAPACITY 120 LTR	1800490	31/05/2016	8	2	1,28,583	36,003
34	1 KVA APC UPS	1800491	21/06/2016	8	7	7,550	3,926
35	FLOOR TYPE CURRENCY COUNTING MACHINE	1800492	25/06/2016	8	2	1,48,200	41,496
36	STEEL ALMIRAH	1800493	29/06/2016	8	2	5,000	1,400
37	CEILING FAN	1800494	26/07/2016	8	2	1,200	336
38	DOMESTIC RO SYSTEM	1800495	02/08/2016	8	2	13,650	3,822
39	RO+UV PLANT-50	1800496	02/08/2016	8	2	69,930	19,580
40	WATER SOFTENER PLANT	1800497	02/08/2016	8	2	1,01,535	28,430
41	FASIT MAKE TYPE WRITER-SECOND HAND	1800498	16/08/2016	8	2	5,000	1,400
42	LAMINATION MACHINE	1800499	27/08/2016	8	2	3,150	882
43	STEEL ALMIRAH SIZE 78"X34"X19", 04 SHALVES	1800500	25/10/2016	8	2	10,576	2,961
44	STEEL ALMIRAH SIZE 78"X34"X19", 04 SHALVES	1800501	25/10/2016	8	2	10,576	2,961
45	PIGEON STEEL ALMIRAH	1800502	29/10/2016	8	2	21,640	6,059
46	WHITE MARKER BOARD	1800503	04/11/2016	8	2	21,315	5,968
47	FINGER PRINT ATTENDANCE RECORDING MACHINE	1800504	24/11/2016	8	2	20,910	5,855
48	FACE READING PUNCHING M/C	1800505	24/11/2016	8	2	28,050	7,854
49	CCTV CAMERA MAKE HIFOCUS MODEL-TS-70	1800506	30/11/2016	8	2	21,469	6,011
50	COLOUR TELEVISION	1800507	09/12/2016	8	2	55,000	15,400

WORKING SHEET-A-7

S. No.	Asset Description	Asset	Capitalized On	Age (Yrs)	Residual Life (Yrs.)	Gross Block/ Current APC (Rs.)	Fair Market Value (Rs.)
51	DIGITAL CAMERA-SONY MAKE FULL HS 1060 CAMERA 18.2M	1800508	27/12/2016	8	2	13,490	3,777
52	FACE READING PUNCHING M/C	1800509	31/12/2016	8	2	49,980	13,994
53	DIGITAL CAMERA-NIKON MAKE	1800510	18/01/2017	7	3	6,760	2,501
54	CCTV CAMERA	1800511	23/01/2017	7	3	3,19,244	1,18,120
55	WATER COOLER STORAGE CAPACITY 120 LTR	1800512	21/03/2017	7	3	43,428	16,068
56	WALL MOUNTED FAN 12"	1800513	28/04/2017	7	3	6,386	2,363
57	12" EXHAUST FAN	1800514	28/04/2017	7	3	8,294	3,069
58	18" EXHAUST FAN	1800515	28/04/2017	7	3	19,595	7,250
59	SAMSUNG MOBILE G955FO	1800516	04/05/2017	7	3	64,900	24,013
60	TELEPHONE HANDSET SYSTEM	1800517	11/05/2017	7	3	7,497	2,774
61	FREEZE	1800518	26/05/2017	7	3	18,000	6,660
62	CEILING FAN 48"	1800519	27/05/2017	7	3	5,150	1,906
63	EXHAUST FAN 09"	1800520	27/05/2017	7	3	7,305	2,703
64	SAMSUNG MOBILE A520	1800521	15/06/2017	7	3	28,990	10,726
65	CEILING FAN 48"	1800522	26/07/2017	7	3	6,030	2,231
66	PEDESTAL FAN 16"	1800523	28/07/2017	7	3	5,265	1,948
67	STEEL RACK	1800524	05/08/2017	7	3	22,500	8,325
68	STEEL RACK	1800525	05/08/2017	7	3	22,500	8,325
69	STEEL RACK	1800526	05/08/2017	7	3	22,500	8,325
70	STEEL RACK	1800527	05/08/2017	7	3	26,250	9,713
71	STEEL RACK	1800528	05/08/2017	7	3	26,250	9,713
72	REFRIGRATOR 165 LTR CAP.	1800529	18/09/2017	7	3	8,700	3,219
73	CCTV IP CAMERA WITH ACCESSORIES	1800530	30/09/2017	7	3	34,650	12,821
74	WALKY TALKY	1800531	30/09/2017	7	3	1,97,978	73,252
75	TELEPHONE HANDSET (BEETEL)	1800532	23/11/2017	7	3	22,380	8,280

WORKING SHEET-A-7

S. No.	Asset Description	Asset	Capitalized On	Age (Yrs)	Residual Life (Yrs.)	Gross Block/ Current APC (Rs.)	Fair Market Value (Rs.)
76	STEEL RACK 4'x3'	1800533	24/11/2017	7	3	8,516	3,151
77	STEEL ALMIRAH 78"x34"x19"	1800534	24/11/2017	7	3	17,052	6,309
78	ELECTRONIC WEIGHING PLATFORM SCALE-CAP.200 KGS	1800535	30/11/2017	7	3	7,000	2,590
79	WALKY TALKY	1800536	30/12/2017	7	3	35,996	13,319
80	STEEL RACK 72"x37"x17"	1800537	22/02/2018	6	4	26,400	12,144
81	SAMSUNG MOBILE G965 S9 PLUS	1800538	24/03/2018	6	4	64,900	29,854
82	BULLET CAMERA	1800539	29/03/2018	6	4	44,000	20,240
83	STEEL ALMIRAH 78"x34"x19"	1800540	31/03/2018	6	4	5,684	2,615
84	MATRIX 3016 KL BLACK (ALMIRAH)	1800541	31/03/2018	6	4	51,550	23,713
85	STEEL ALMIRAH 78"x34"x19"	1800542	21/04/2018	6	4	31,500	14,490
86	STEEL RACK 4'x3' (4 SHELF)	1800543	24/04/2018	6	4	49,500	22,770
87	STEEL ALMIRAH 78"x34"x19"	1800544	24/04/2018	6	4	50,400	23,184
88	STEEL ALMIRAH 78"x34"x19"	1800545	02/05/2018	6	4	44,100	20,286
89	WHITE MARKER BOARD	1800546	26/05/2018	6	4	690	317
90	WATER COOLER CAP .120 LTR	1800547	19/06/2018	6	4	29,569	13,602
91	RACK 72" WITH 04 SHELVES	1800548	30/06/2018	6	4	13,200	6,072
92	WALKY TALKY	1800549	30/06/2018	6	4	26,997	12,419
93	XEROX MACHINE MODEL-IR-2525	1800550	31/07/2018	6	4	85,000	39,100
94	PTZ CAMERA	1800551	29/09/2018	6	4	79,800	36,708
95	CCTV IP CAMERA WITH ACCESSORIES	1800552	29/09/2018	6	4	2,32,274	1,06,846
96	WALL MOUNTED FAN 400MM	1800553	30/09/2018	6	4	9,626	4,428
97	STEEL RACK 4'x3' (5 SHELF)	1800554	11/10/2018	6	4	15,500	7,130
98	STEEL RACK 4'x3' (5 SHELF)	1800555	11/10/2018	6	4	18,600	8,556
99	BULLET CAMERA (CCTV)	1800556	11/10/2018	6	4	88,000	40,480
100	RACK 4'(W) x 16" (DEPTH)x8.5'(HIGHT)	1800557	22/10/2018	6	4	22,500	10,350

WORKING SHEET-A-7

S. No.	Asset Description	Asset	Capitalized On	Age (Yrs)	Residual Life (Yrs.)	Gross Block/ Current APC (Rs.)	Fair Market Value (Rs.)
101	FACE READING PUNCHING MACHINE	1800558	25/10/2018	6	4	24,500	11,270
102	APPLE MOBILE HANDSET	1800559	01/11/2018	6	4	89,660	41,244
103	IP PHONE	1800560	02/11/2018	6	4	27,900	12,834
104	CEILING FANS 48"	1800561	15/11/2018	6	4	20,657	9,502
105	INVERTER 230V AC/MICROTECH MAKE	1800562	16/11/2018	6	4	27,990	12,875
106	XEROX MACHINE - KONIKA MINOLTA COPIER	1800563	12/12/2018	6	4	74,500	34,270
107	WALL MOUNTED FAN 24"	1800564	29/12/2018	6	4	29,000	13,340
108	STEEL ALMIRAH (78"x34"x19")	1800565	10/01/2019	5	5	12,600	6,930
109	STEEL ALMIRAH (78"x34"x22")	1800566	10/01/2019	5	5	25,200	13,860
110	STAINLESS STEEL SHOPPING TROLLEY	1800567	12/01/2019	5	5	12,000	6,600
111	DIGITAL CAMERA- MAKE NIKON MODEL COOLPIX B500	1800568	12/01/2019	5	5	13,068	7,187
112	NETWORK VIDEO RECORDER-32 CHANNEL	1800569	01/02/2019	5	5	19,500	10,725
113	APPLE IPHONE XR 64GB	1800570	02/02/2019	5	5	65,625	36,094
114	APPLE IPHONE XR 64GB	1800571	02/02/2019	5	5	65,625	36,094
115	APPLE IPHONE XR 64GB	1800572	02/02/2019	5	5	65,625	36,094
116	APPLE IPHONE XR 64GB	1800573	02/02/2019	5	5	65,625	36,094
117	PROJECTOR	1800574	11/02/2019	5	5	26,563	14,609
118	WALKY TALKY MAKE TALK PRO MODEL-LF866	1800575	20/02/2019	5	5	35,996	19,798
119	FILE CABINET 4 DRAUWR	1800576	22/02/2019	5	5	7,600	4,180
120	WALKY TALKY MAKE TALK PRO MODEL-LF866	1800577	26/02/2019	5	5	1,43,984	79,191
121	BULLET CAMERA (CCTV)	1800578	27/03/2019	5	5	62,500	34,375
122	CCTV IP CAMERA	1800579	27/03/2019	5	5	91,500	50,325
123	CCTV IP CAMERA	1800580	31/03/2019	5	5	16,284	8,956
124	STEEL ALMIRAH (78"x34"x22") 22 GAUGE	1800581	29/04/2019	5	5	6,300	3,465

WORKING SHEET-A-7

S. No.	Asset Description	Asset	Capitalized On	Age (Yrs)	Residual Life (Yrs.)	Gross Block/ Current APC (Rs.)	Fair Market Value (Rs.)
125	ECG MACHINE-MAKE ALLENGERS PC ECG-MODEL-PISCES 12	1800582	30/04/2019	5	5	75,893	41,741
126	WATER COOLER STORAGE CAP.120 LTR/MAKE-VOLTAS/MODEL	1800583	08/05/2019	5	5	30,989	17,044
127	CAMERA FOR BF TOP/MODEL SCB-2000	1800584	10/05/2019	5	5	11,500	6,325
128	CCTV ANALOG CAMERA WITH IR NIGHT VISION	1800585	14/05/2019	5	5	27,500	15,125
129	WATER COOLER STORAGE CAP.120 LTR/MAKE-VOLTAS/MODEL	1800586	28/05/2019	5	5	31,139	17,126
130	PEDESTAL FAN 18" 240 VAC	1800587	19/06/2019	5	5	9,000	4,950
131	PIGEON STEEL ALMIRAH	1800588	19/06/2019	5	5	27,119	14,915
132	WALL MOUNTED FAN 400 MM 230V	1800589	22/06/2019	5	5	9,625	5,294
133	SAMSUNG REFRIGRATOR -RT42M5538S8(DELHI OFFICE)	1800590	15/07/2019	5	5	41,800	22,990
134	PROJECTOR - EPSON MAKE	1800591	19/07/2019	5	5	52,000	28,600
135	DIGITAL VIDEO RECORDER- 4-CHANNEL	1800592	17/08/2019	5	5	3,980	2,189
136	LED COLOUR TV SET 32" PANASONIC/ (PIRDA G.H.)	1800593	19/09/2019	5	5	22,000	12,100
137	LED COLOUR TV SET 32" PANASONIC/ (PIRDA G.H.)	1800594	19/09/2019	5	5	1,43,000	78,650
138	PEDESTAL FAN 16" 240 VAC MAKE - USHA	1800595	23/09/2019	5	5	11,064	6,085
139	NEC M403/HD PROJECTOR	1800596	26/10/2019	5	5	74,750	41,113
140	BLUE AIR PURIFIER	1800597	21/12/2019	5	5	21,449	11,797
141	CURRENCY COUNTING MACHINE	1800598	30/12/2019	5	5	6,500	3,575
142	CEILING FANS 48" (1200 MM)	1800599	30/01/2020	4	6	5,600	3,584
143	STEEL ALMIRAH (78"x34"x19")	1800600	30/01/2020	4	6	12,550	8,032
144	STEEL ALMIRAH (78"x34"x22")	1800601	30/01/2020	4	6	12,550	8,032
145	CALLER ID TELEPHONE BEETEL MAKE	1800602	20/03/2020	4	6	12,000	7,680
146	HAND SET SAMSUNG S20 ULTRA	1800603	19/05/2020	4	6	83,051	53,153

WORKING SHEET-A-7

S. No.	Asset Description	Asset	Capitalized On	Age (Yrs)	Residual Life (Yrs.)	Gross Block/ Current APC (Rs.)	Fair Market Value (Rs.)
147	WALL MOUNTED FAN 400MM 230VAC	1800604	30/09/2020	4	6	21,674	13,871
148	PEDESTAL FAN 16 240VAC	1800605	30/09/2020	4	6	28,050	17,952
149	PEDSTAL TYPE FAN 12 VOLTAGE-230V	1800606	09/11/2020	4	6	14,960	9,575
150	TELEPHONE HANDSET	1800607	14/12/2020	4	6	17,200	11,008
151	GYSER	1800608	21/01/2021	3	7	9,660	7,052
152	WALL MOUNTED FAN 400MM 230VAC	1800609	27/02/2021	3	7	7,376	5,384
153	STEEL RACK 4x3 (5 SHELF)	1800610	27/02/2021	3	7	22,200	16,206
154	STEEL RACK 4x3 (5 SHELF)	1800611	27/02/2021	3	7	29,600	21,608
155	STEEL RACK 4 X3 (5 SELF)	1800612	05/03/2021	3	7	40,700	29,711
156	STEEL ALMIRAH (78 X34 X22)	1800613	13/03/2021	3	7	8,500	6,205
157	STEEL ALMIRAH (78 X34 X22)	1800614	31/03/2021	3	7	34,000	24,820
158	CEILING FANS 48 (1200 MM)	1800615	31/05/2021	3	7	9,240	6,745
159	VACCUM CLEANER	1800616	16/06/2021	3	7	2,62,573	1,91,678
160	WEB CAMERA	1800617	17/06/2021	3	7	9,750	7,118
161	CALLER ID TELEPHONE	1800618	17/06/2021	3	7	25,600	18,688
162	VACCUM CLEANER	1800619	26/06/2021	3	7	2,62,573	1,91,678
163	KENT RO	1800620	22/07/2021	3	7	33,500	24,455
164	REFRIGRATOR-SAMSUNG MAKE	1800621	22/07/2021	3	7	90,000	65,700
165	CEILING FANS 48 (1200 MM)	1800622	31/07/2021	3	7	22,400	16,352
166	FACE READING PUNCHING MACHINE	1800623	31/07/2021	3	7	3,32,619	2,42,812
167	OPTIPOINT-500-ADVANCE-COMMUNICATION SYSTEMS	1800624	18/08/2021	3	7	10,850	7,921
168	DIGITAL VIDEO RECORDER 4-CHANNEL HD	1800625	25/09/2021	3	7	7,200	5,256
169	CEILING FANS 48 (1200 MM)	1800626	25/09/2021	3	7	49,212	35,925
170	PLAN 101 TELEPHONE HANDSET SYSTEM	1800627	29/10/2021	3	7	6,000	4,380
171	CALLER ID TELEPHONE	1800628	20/11/2021	3	7	40,250	29,383

WORKING SHEET-A-7

S. No.	Asset Description	Asset	Capitalized On	Age (Yrs)	Residual Life (Yrs.)	Gross Block/ Current APC (Rs.)	Fair Market Value (Rs.)
172	LG OLED TV-65" (OLED65C1PTZ)	1800629	23/11/2021	3	7	4,36,000	3,18,280
173	CEILING FANS 48 (1200 MM)	1800630	30/11/2021	3	7	49,212	35,925
174	TELEPHONE HAND SET	1800631	08/12/2021	3	7	26,400	19,272
175	LED TV 40 (HD)	1800632	10/12/2021	3	7	54,400	39,712
176	FINGER PRINT ATTENDANCE RECORDING MACHIN	1800633	24/12/2021	3	7	75,000	54,750
177	LED COLOUR TELEVISION SET 52"(FOR VIP GUEST HOUSE,	1800636	30/06/2017	7	3	19,800	7,326
178	WATER COOLER STORAGE CAPACITY 400 LTR. - / MODEL S	1800637	30/06/2017	7	3	83,428	30,868
179	SAMSUNG MOBILE S908 S22 ULTRA 12GB	1800638	11/03/2022	2	8	93,220	76,441
180	STEEL RACK 6 SHELF (1.5 X 3 X 6.6) BN.599.04.02.22	1800639	22/04/2022	2	8	36,000	29,520
181	STEEL RACK 6 SHELF (1.5 X 3 X 6.6) - BN.604-07.02.	1800640	22/04/2022	2	8	36,000	29,520
182	STEEL RACK 6 SHELF (1.5 X 3 X 6.6) - BN.600-05.02.	1800641	11/07/2022	2	8	36,000	29,520
183	STEEL RACK 6 SHELF (1.5 X 3 X 6.6) BN.609.04.02.22	1800642	22/04/2022	2	8	16,000	13,120
184	STEEL RACK 6 SHELF (1.5 X 3 X 6.6) BN.605.07.02.22	1800643	22/04/2022	2	8	36,000	29,520
185	FILE CABINET WITH 04 DRAWERS 02 NOS-D05900-45-	1800644	25/04/2022	2	8	37,017	30,354
186	WATER COOLER 04 NOS AIR CARE PO-49-74	1800645	18/05/2022	2	8	1,42,350	1,16,727
187	AQUAGAURD WATER PURIFIER-01 NO.-FOR PUNE OFFICE	1800646	31/05/2022	2	8	13,127	10,764
188	ROOTS FLIPPER SWEEPER MACHINE	1800647	11/06/2022	2	8	41,233	33,811
189	REFRIGRATOR CAP.408 LTR-01 NO.ATLANI CORP	1800648	11/07/2022	2	8	33,749	27,674
190	TELEVISION 43" (LED) -ATLANI CORPORATION	1800649	20/06/2022	2	8	83,906	68,803
191	LED COLOUR TV SET 32"-ATLANI CORP.	1800650	20/06/2022	2	8	15,678	12,856
192	PIGEON INDUSTRIAL LOCKER CABINET	1800651	20/06/2022	2	8	68,296	56,003
193	WATER COOLER CAP.60/120 LTR - PO-49-115	1800652	23/06/2022	2	8	36,300	29,766

WORKING SHEET-A-7

S. No.	Asset Description	Asset	Capitalized On	Age (Yrs)	Residual Life (Yrs.)	Gross Block/ Current APC (Rs.)	Fair Market Value (Rs.)
194	WASHING MACHINE SEMI AUTOMATIC TOP LOAD	1800653	28/06/2022	2	8	12,900	10,578
195	LED COLOUR TV SET 32" IT SOLUTION PO-4300000533	1800654	21/06/2022	2	8	64,000	52,480
196	ROOTS FLIPPER SWEEPER MACHINE	1800655	13/07/2022	2	8	41,233	33,811
197	WALL MOUNTED FAN	1800656	02/08/2022	2	8	6,600	5,412
198	FACE READING PUNCHING MACHINE	1800657	10/08/2022	2	8	15,839	12,988
199	FACE READING PUNCHING MACHINE	1800658	10/08/2022	2	8	15,839	12,988
200	FACE READING PUNCHING MACHINE	1800659	10/08/2022	2	8	15,839	12,988
201	FACE READING PUNCHING MACHINE	1800660	10/08/2022	2	8	15,839	12,988
202	FACE READING PUNCHING MACHINE	1800661	10/08/2022	2	8	15,839	12,988
203	FACE READING PUNCHING MACHINE	1800662	10/08/2022	2	8	15,839	12,988
204	FACE READING PUNCHING MACHINE	1800663	10/08/2022	2	8	15,839	12,988
205	FACE READING PUNCHING MACHINE	1800664	10/08/2022	2	8	15,839	12,988
206	FACE READING PUNCHING MACHINE	1800665	10/08/2022	2	8	15,839	12,988
207	FACE READING PUNCHING MACHINE	1800666	10/08/2022	2	8	15,839	12,988
208	ROOTS FLIPPER SWEEPER MACHINE	1800670	16/09/2022	2	8	41,233	33,811
209	CEILING FAN 48" MM 1200-PO-44-5528-A0000052-ARISTO	1800671	20/09/2022	2	8	44,766	36,708
210	APPLE I PHONE 13 128 GB-QTY.01 NO.	1800672	30/09/2022	2	8	62,627	51,354
211	PIGEON INDUSTRIAL LOCKER CABINET-03 NOS.PO-49-157	1800673	30/09/2022	2	8	50,847	41,695
212	PIGEON INDUSTRIAL LOCKER CABINET-02 NOS.PO-49-161	1800674	30/09/2022	2	8	33,898	27,796
213	PIGEON INDUSTRIAL LOCKER CABINET-02 NOS.PO-49-155	1800675	30/09/2022	2	8	33,898	27,796
214	WATER COOLER CAP. 60/160 LTRS.	1800676	30/09/2022	2	8	35,350	28,987

WORKING SHEET-A-7

S. No.	Asset Description	Asset	Capitalized On	Age (Yrs)	Residual Life (Yrs.)	Gross Block/ Current APC (Rs.)	Fair Market Value (Rs.)
215	SMOKE DETECTION SYSTEM	1800677	30/09/2022	2	8	84,170	69,019
216	ROOTS FLIPPER SWEEPER MACHINE	1800678	30/09/2022	2	8	41,233	33,811
217	PIGEON INDUSTRIAL LOCKER CABINET	1800679	11/10/2022	2	8	67,796	55,593
218	PIGEON INDUSTRIAL LOCKER CABINET	1800680	15/10/2022	2	8	67,796	55,593
219	PIGEON INDUSTRIAL LOCKER CABINET	1800681	01/11/2022	2	8	84,746	69,492
220	PIGEON INDUSTRIAL LOCKER CABINET	1800682	01/11/2022	2	8	50,847	41,695
221	FILE CABINET WITH 04 DRAWER	1800683	02/12/2022	2	8	38,000	31,160
222	STEEL ALMIRAH (78x34x22)	1800684	02/12/2022	2	8	8,100	6,642
223	STEEL ALMIRAH (78x34x22)	1800685	21/10/2022	2	8	18,983	15,566
224	TELEVISION 65" (OLED)	1800686	09/11/2022	2	8	1,83,000	1,50,060
225	TELEVISION 65" (OLED)	1800687	09/11/2022	2	8	1,83,000	1,50,060
226	PIGEON INDUSTRIAL LOCKER-DURGA UDYOG-49-179	1800688	13/12/2022	2	8	1,01,695	83,390
227	PIGEON INDUSTRIAL LOCKER-DURGA UDYOG-49-185	1800689	13/12/2022	2	8	16,949	13,898
228	STEEL ALMIRAH (78x34x22)	1800690	15/12/2022	2	8	44,375	36,388
229	STEEL RACK 06 SHELF-(1.5'X3'X6.6') PO-49-204-LAXMI	1800691	19/12/2022	2	8	32,500	26,650
230	STEEL RACK 06 SHELF-(1.5'X3'X6.6') PO-49-204-LAXMI	1800692	19/12/2022	2	8	32,500	26,650
231	STEEL ALMIRAH (78x34x22)	1800693	19/12/2022	2	8	18,983	15,566
232	COLOUR TV 65 INCH	1800694	08/11/2022	2	8	60,000	49,200
233	ROOTS FLIPPER SWEEPER MACHINE	1800695	31/12/2022	2	8	20,616	16,905
234	ROOTS FLIPPER SWEEPER MACHINE	1800696	31/12/2022	2	8	20,616	16,905
235	PIGEON INDUSTRIAL LOCKER-DURGA UDYOG-49-211	1800697	31/12/2022	2	8	82,500	67,650

WORKING SHEET-A-7

S. No.	Asset Description	Asset	Capitalized On	Age (Yrs)	Residual Life (Yrs.)	Gross Block/ Current APC (Rs.)	Fair Market Value (Rs.)
236	APPLE IPHONE 14 PRO MAX 512GB DEEP PURPLE	1800698	12/01/2023	1	9	1,43,983	1,31,025
237	APPLE IPHONE 14 PRO MAX 256GB SILVER	1800699	12/01/2023	1	9	1,27,034	1,15,601
238	PIGEON INDUSTRIAL LOCKER	1800700	07/07/2022	2	8	64,407	52,814
239	STEEL RACK 8/4'x4'x16" - 07 SHELF	1800701	16/01/2023	1	9	1,41,000	1,28,310
240	I PHONE 14PRO 128GB GOLD SR MEI NO.351083733039003	1800702	23/01/2023	1	9	62,966	57,299
241	I PHONE 14PRO 128GB BLUE SR MEI NO.353514359287243	1800703	23/01/2023	1	9	62,966	57,299
242	PIGEON INDUSTRIAL LOCKER CABINET	1800704	06/03/2023	1	9	1,42,200	1,29,402
243	PIGEON INDUSTRIAL LOCKER CABINET	1800705	06/03/2023	1	9	94,800	86,268
244	STEEL RACK 4X3 (4SHELF)	1800706	13/03/2023	1	9	21,102	19,203
245	STEEL RACK 4X3 (4SHELF)	1800707	13/03/2023	1	9	21,102	19,203
246	RO+UV PLANT 50 LPH WITH TDS CONTROL	1800708	18/03/2023	1	9	54,900	49,959
247	COFFEE MAKING MACHINE (SAECO ROYAL OTC)-DELHI OFFI	1800709	31/03/2023	1	9	73,000	66,430
248	PIGEON INDUSTRIAL LOCKER CABINET-- DURGA UDYOG	1800710	27/04/2023	1	9	31,600	28,756
249	CEILING FANS 48 (1200 MM)--ARISTO MARKETING	1800711	16/05/2023	1	9	4,332	3,942
250	WATER COOLER CAP (60/120LTR) -- AIR CARE	1800712	16/05/2023	1	9	72,650	66,112
251	ROOTS FLIPPER SWEEPER MACHINE -- ROOTS MULTICLEAN	1800713	18/05/2023	1	9	20,846	18,969
252	SMART TV 32" -- IT SOLUTIONS & SERVICES	1800714	18/05/2023	1	9	82,500	75,075
253	WATER COOLER CAP (80/120) -- SUPREME ENGG.	1800715	24/05/2023	1	9	88,832	80,837
254	WATER COOLER CAP (60/120LTR) -- AIR CARE	1800716	25/05/2023	1	9	72,650	66,112
255	PIGEON STEEL ALMIRAH -- LAXMI FURNITURE	1800717	31/05/2023	1	9	60,000	54,600

WORKING SHEET-A-7

S. No.	Asset Description	Asset	Capitalized On	Age (Yrs)	Residual Life (Yrs.)	Gross Block/ Current APC (Rs.)	Fair Market Value (Rs.)
256	DIGITAL SIGNAGE DISPLAY STANDEE -- PUSHPAM COMPUTE	1800718	01/06/2023	1	9	1,68,475	1,53,312
257	FACE READING PUNCHING MACHINE -- SHREE NITHYA ENTE	1800719	01/06/2023	1	9	1,80,000	1,63,800
258	WATER COOLER CAP (80/120) -- SUPREME ENGG.	1800720	21/06/2023	1	9	88,432	80,473
259	FILE CABINET 4 DRAWER -- SAGAR INDUSTRIES	1800721	24/06/2023	1	9	9,052	8,237
260	RO+UV PLANT-50 LPH WITH TDS CONTR-- OM WATER SOLU	1800722	24/06/2023	1	9	27,450	24,980
261	WATER COOLER CAPACITY (80/120 LTR)	1800723	27/06/2023	1	9	44,216	40,237
262	WATER COOLER CAPACITY (80/120 LTR)	1800724	27/06/2023	1	9	44,216	40,237
263	CEILING FAN 48" 1200 MM	1800725	18/07/2023	1	9	38,990	35,481
264	VIVO MOBILE-12GB 256GB-SR.861695069591654- HO NGP	1800726	12/08/2023	1	9	67,796	61,694
265	WALKY-TALKY	1800727	09/08/2023	1	9	4,86,000	4,42,260
266	PIGEON INDUSTRIAL LOCKER CABINET	1800728	21/08/2023	1	9	31,600	28,756
267	STEEL RACK 4 X3(4 SELF) 3compartment	1800729	06/09/2023	1	9	32,825	29,871
268	STEEL RACK 4 X3(4 SELF) 3compartment	1800730	06/09/2023	1	9	30,300	27,573
269	MICROWAVE OVEN 28 LITERS	1800731	20/09/2023	1	9	14,750	13,423
270	APPLE I PHONE -15 - 128 GB BLACK - HO NGP	1800732	31/10/2023	1	9	69,491	63,237
271	RO+UV PLANT - 50LPH WITH TDS CONTROLLER	1800733	05/10/2023	1	9	27,450	24,980
272	ROOTS FLIPPER SWEEPER MACHINE	1800734	30/10/2023	1	9	20,846	18,969
273	RO+UV PLANT - 50LPH WITH TDS CONTROLLER	1800735	30/10/2023	1	9	27,450	24,980
274	TELEPHONE EXCHANGE 200 LINES	1800736	05/12/2023	1	9	6,05,000	5,50,550
275	WATER COOLER CAPACITY (80/120 LTR)	1800737	12/12/2023	1	9	44,216	40,237
276	LED COLOUR TV SET 55"	1800738	14/12/2023	1	9	79,688	72,516
277	PIGEON INDUSTRIAL LOCKER CABINET	1800739	26/12/2023	1	9	47,400	43,134

WORKING SHEET-A-7

S. No.	Asset Description	Asset	Capitalized On	Age (Yrs)	Residual Life (Yrs.)	Gross Block/ Current APC (Rs.)	Fair Market Value (Rs.)
278	EAGLE OFFICE ALMIRAH - 6-1/2 VIZAG OFFICE	1800740	15/01/2024	0	10	18,000	17,190
279	EAGLE BOOK SHELF - VIZAG OFFICE	1800741	15/01/2024	0	10	17,500	16,713
280	STEEL ALMIRAH SIZE 78 X34 X22	1800742	12/01/2024	0	10	16,000	15,280
281	RO+UV PLANT - 50 LPH WITH TDS CONTROLLER	1800743	17/01/2024	0	10	27,450	26,215
282	CEILING FANS 48" (1200 MM)	1800744	29/01/2024	0	10	41,878	39,993
283	STEEL ALMIRAH SIZE 78 X34 X22	1800745	29/01/2024	0	10	24,000	22,920
284	STEEL ALMIRAH SIZE 78 X34 X22	1800746	29/01/2024	0	10	9,186	8,773
285	WATER COOLER STORAGE CAPACITY 400 LTR-	1800747	15/02/2024	0	10	2,70,000	2,57,850
286	STEEL ALMIRAH SIZE 78 X34 X22	1800748	21/02/2024	0	10	8,000	7,640
287	RO+UV PLANT-250 LPH WITH TDS CONTROLLER	1800749	05/03/2024	0	10	1,10,000	1,05,050
288	RO+UV PLANT-250 LPH WITH TDS CONTROLLER	1800750	07/03/2024	0	10	1,10,000	1,05,050
289	WALL MOUNTED FAN,230VAC,SWEEP-450MM	1800751	14/03/2024	0	10	57,750	55,151
290	SOUND SYSTEM	1800752	15/03/2024	0	10	4,100	3,916
291	WALL MOUNTED FAN,400MM 230 VAC	1800753	16/03/2024	0	10	23,700	22,634
292	WALL MOUNTED FAN,230VAC,SWEEP-450MM	1800754	16/03/2024	0	10	3,62,250	3,45,949
293	STEEL RACK 4X3 (5 SHELF)	1800755	29/03/2024	0	10	15,150	14,468
294	Assets with Nil useful Life					1,86,48,274	-
					Total	3,58,84,325	1,06,43,173

WORKING SHEET-A-8

S. No.	Asset Description	Asset	Capitalized On	Age (Yrs)	Residual Life (Yrs.)	Gross Block/ Current APC (Rs.)	Fair Market Value (Rs.)
1	HP LASER JET 1020 PLUS PRINTER	1700066	28/01/2019	5	1	44,250	11,063
2	HP PERSONAL COMPUTER / PROCESSOR: 7TH GENERATION	1700067	28/01/2019	5	1	1,13,550	28,388
3	HP PERSONAL COMPUTER / PROCESSOR: 7TH GENERATION	1700068	28/01/2019	5	1	37,850	9,463
4	NOTE BOOK PC	1700069	28/01/2019	5	1	28,800	7,200
5	NOTE BOOK PC	1700070	28/01/2019	5	1	28,800	7,200
6	HP PERSONAL COMPUTER	1700071	27/02/2019	5	1	37,850	9,463
7	HP PERSONAL COMPUTER	1700072	13/03/2019	5	1	37,850	9,463
8	HP LASER JET 1020 PLUS PRINTER	1700073	14/03/2019	5	1	8,600	2,150
9	HP LASER JET 1020 PLUS PRINTER	1700074	22/03/2019	5	1	27,000	6,750
10	LAPTOP-HP	1700075	25/03/2019	5	1	27,797	6,949
11	PRINTER LASER JET	1700076	27/03/2019	5	1	16,900	4,225
12	HP LAPTOP	1700077	05/04/2019	5	1	27,119	6,780
13	HP PERSONAL COMPUTER	1700078	30/04/2019	5	1	37,850	9,463
14	CANNON LIDE SCANNER	1700079	30/04/2019	5	1	3,950	988
15	DOT MATRIX PRINTER / EPSON MAKE/MODEL-FX2190	1700080	10/05/2019	5	1	1,27,560	31,890
16	HP PERSONAL COMPUTER	1700081	16/05/2019	5	1	37,850	9,463
17	DOT MATRIX PRINTER / EPSON MAKE/MODEL-FX2190	1700082	03/06/2019	5	1	31,890	7,972
18	HP PERSONAL COMPUTER	1700083	20/06/2019	5	1	43,000	10,750
19	HP PERSONAL COMPUTER	1700084	20/06/2019	5	1	86,000	21,500
20	HP LAPTOP	1700085	20/06/2019	5	1	34,700	8,675
21	HP LAPTOP	1700086	22/06/2019	5	1	26,186	6,547
22	PERSONAL COMPUTER (LUDHIYANA OFFICE)	1700087	10/07/2019	5	1	34,322	8,581

WORKING SHEET-A-8

S. No.	Asset Description	Asset	Capitalized On	Age (Yrs)	Residual Life (Yrs.)	Gross Block/ Current APC (Rs.)	Fair Market Value (Rs.)
23	HP LAPTOP	1700088	02/08/2019	5	1	26,186	6,547
24	HP LASER JET 1020 PLUS PRINTER	1700089	03/08/2019	5	1	9,000	2,250
25	HP LASER JET 1020 PLUS PRINTER	1700090	03/08/2019	5	1	9,000	2,250
26	HP OFFICEJET PRO 9010 PRINTER	1700091	01/09/2019	5	1	21,700	5,425
27	EPSON FX DOT MATRIX PRINTER	1700092	30/09/2019	5	1	33,500	8,375
28	HP PERSONAL COMPUTER	1700093	22/10/2019	5	1	72,400	18,100
29	HP PERSONAL COMPUTER	1700094	22/10/2019	5	1	36,200	9,050
30	HP PERSONAL COMPUTER	1700095	22/10/2019	5	1	36,200	9,050
31	NOTE BOOK PC	1700096	22/10/2019	5	1	27,750	6,938
32	NOTE BOOK PC	1700097	22/10/2019	5	1	1,39,650	34,913
33	CPU - MAKE INTEL - i3	1700098	31/12/2019	5	1	90,900	22,725
34	LAPTOP / MODEL:HP15-DA1041TU	1700099	31/12/2019	5	1	38,700	9,675
35	NOTE BOOK PC	1700100	31/12/2019	5	1	27,750	6,938
36	HP LASER JET 1020 PLUS PRINTER	1700101	14/01/2020	4	2	8,750	3,500
37	HP LASER JET 1020 PLUS PRINTER	1700102	14/01/2020	4	2	8,750	3,500
38	HP PERSONAL COMPUTER	1700103	14/01/2020	4	2	72,400	28,960
39	HP PERSONAL COMPUTER	1700104	14/01/2020	4	2	36,200	14,480
40	HP LASER JET 1020 PLUS PRINTER	1700105	22/01/2020	4	2	8,750	3,500
41	NOTE BOOK PC	1700106	22/01/2020	4	2	27,750	11,100
42	HP LASER JET 1020 PLUS PRINTER	1700107	22/01/2020	4	2	8,750	3,500
43	CANNON SCANNER	1700108	22/01/2020	4	2	11,850	4,740
44	PRINTER - HP 1005	1700109	27/01/2020	4	2	17,000	6,800
45	HP LASER JET ENTERPRISE PRINTER	1700110	13/02/2020	4	2	3,87,000	1,54,800
46	HP LASER JET ENTERPRISE PRINTER	1700111	13/02/2020	4	2	7,32,000	2,92,800
47	HP PERSONAL COMPUTER	1700112	26/02/2020	4	2	36,200	14,480
48	DELL DESKTOP -04 GB RAM 1TB HDD	1700113	18/03/2020	4	2	20,127	8,051

WORKING SHEET-A-8

S. No.	Asset Description	Asset	Capitalized On	Age (Yrs)	Residual Life (Yrs.)	Gross Block/ Current APC (Rs.)	Fair Market Value (Rs.)
49	LED MONITOR 18.5 "	1700114	15/07/2020	4	2	1,02,700	41,080
50	HP LASER JET 1020 PLUS PRINTER	1700115	23/07/2020	4	2	22,000	8,800
51	HP LASER JET 1020 PLUS PRINTER	1700116	24/07/2020	4	2	10,169	4,068
52	LAPTOP	1700117	10/08/2020	4	2	29,534	11,814
53	SCANNER 24CH WITH UNIVERSAL I/P	1700118	16/09/2020	4	2	62,400	24,960
54	HP DESKTOP	1700119	30/09/2020	4	2	30,085	12,034
55	HP LASER JET 1020 PLUS PRINTER	1700120	30/09/2020	4	2	10,169	4,068
56	NOTE BOOK PC	1700121	24/10/2020	4	2	48,500	19,400
57	NOTE BOOK PC	1700122	27/10/2020	4	2	99,825	39,930
58	HP PERSONAL COMPUTER	1700123	06/11/2020	4	2	41,000	16,400
59	HP 115 COLOR INK TANK PRINTER	1700124	06/11/2020	4	2	6,500	2,600
60	NOTE BOOK PC	1700125	13/11/2020	4	2	33,275	13,310
61	NOTE BOOK PC	1700126	13/11/2020	4	2	33,275	13,310
62	HP LASER JET PRINTER	1700127	26/11/2020	4	2	25,204	10,082
63	LED MONITOR 24 "	1700128	30/11/2020	4	2	1,29,000	51,600
64	INTEL ORIGINAL BOX PACK CPU	1700129	30/11/2020	4	2	76,000	30,400
65	LED MONITOR 18 "	1700130	19/12/2020	4	2	25,080	10,032
66	NOTE BOOK PC	1700131	31/12/2020	4	2	48,500	19,400
67	LED MONITOR 18.5	1700132	08/01/2021	3	3	73,987	40,693
68	NOTE BOOK PC	1700133	21/01/2021	3	3	40,500	22,275
69	HP PERSONAL COMPUTER	1700134	21/01/2021	3	3	43,290	23,809
70	NOTE BOOK PC	1700135	21/01/2021	3	3	40,500	22,275
71	NOTE BOOK PC	1700136	21/01/2021	3	3	81,000	44,550
72	NOTE BOOK PC	1700137	21/01/2021	3	3	40,500	22,275
73	EPSON WORKFORCE DS - 530 A4 DUPLEX DOC. SCANNER	1700138	21/01/2021	3	3	25,500	14,025

WORKING SHEET-A-8

S. No.	Asset Description	Asset	Capitalized On	Age (Yrs)	Residual Life (Yrs.)	Gross Block/ Current APC (Rs.)	Fair Market Value (Rs.)
74	PERSONAL COMPUTER	1700139	21/01/2021	3	3	8,02,500	4,41,375
75	SERVER FOR VMS	1700140	21/01/2021	3	3	4,24,000	2,33,200
76	NOTE BOOK PC	1700141	31/01/2021	3	3	65,000	35,750
77	PERSONAL COMPUTER -LENOVO-V530	1700142	10/02/2021	3	3	1,59,750	87,863
78	NOTE BOOK PC	1700143	08/03/2021	3	3	1,18,300	65,065
79	HP LASERJET MF-PRINTER -M436n	1700144	15/03/2021	3	3	34,550	19,003
80	HP PERSONAL COMPUTER	1700145	22/03/2021	3	3	1,73,160	95,238
81	DELL LAPTOP	1700146	31/03/2021	3	3	48,500	26,675
82	10 KVA ONLINE UPS MAKE - EMERSON	1700616	27/01/2010	14	1	1,37,700	22,032
83	110 KVA ONLINE UPS	1700625	17/03/2010	14	1	1,40,760	22,522
84	ON LINE UPS SYSTEM 3 KVA 30 MIN BACKUP	1700633	22/04/2010	14	1	38,760	6,202
85	10 KVA ONLINE UPS MAKE EMERSON	1700653	30/06/2010	14	1	1,31,070	20,971
86	PERSONAL COMPUTER WITH UPS	1700667	07/10/2010	14	1	46,400	7,424
87	UPS	1700675	20/11/2010	14	1	1,600	256
88	06 KVA ONLINE UPS SYSTEM	1700744	07/09/2011	13	2	1,59,075	34,997
89	6KVA ONLINE UPS SYSTEM	1700780	09/03/2012	12	3	1,59,075	44,541
90	10 KVA ONLINE UPS	1700803	17/07/2012	12	3	1,72,200	48,216
91	02 KVA ONLINE UPS	1700804	17/07/2012	12	3	23,100	6,468
92	UPS INTEX 725 VA	1700810	06/08/2012	12	3	1,500	420
93	10 KVA ONLINE UPS	1700834	14/02/2013	11	4	2,39,400	81,396
94	01 KVA ONLINE UPS	1700835	14/02/2013	11	4	21,000	7,140
95	I BALL UPS 600 VA	1700856	01/09/2013	11	4	3,800	1,292
96	ZEBRONIC UPS	1700866	24/10/2013	11	4	1,750	595
97	ONLINE UPS 1KVA	1700876	27/12/2013	11	4	22,050	7,497
98	EMERSON 600 VA UPS SYSTEM	1700879	27/12/2013	11	4	4,620	1,571
99	OFFLINE UPS 1 KVA 15 MINUTS BACKUP	1700921	30/08/2014	10	5	10,710	4,284

WORKING SHEET-A-8

S. No.	Asset Description	Asset	Capitalized On	Age (Yrs)	Residual Life (Yrs.)	Gross Block/ Current APC (Rs.)	Fair Market Value (Rs.)
100	OFFLINE UPS 1 KVA,15 MINU	1700943	31/03/2015	9	6	10,500	4,830
101	ONLINE UPS SYSTEM 02KVA	1700973	01/02/2017	7	8	35,700	20,706
102	LAPTOP	1700982	26/04/2021	3	3	55,300	30,415
103	DESKTOP PC WITH MOUSE , KEYBOARD	1700983	26/04/2021	3	3	43,000	23,650
104	NOTE BOOK PC	1700984	19/05/2021	3	3	47,790	26,285
105	NOTE BOOK PC	1700985	24/05/2021	3	3	49,950	27,473
106	CANON SCANNER	1700986	27/05/2021	3	3	4,838	2,661
107	HP LASER JET 1020 PLUS PRINTER	1700987	31/05/2021	3	3	12,800	7,040
108	CANON SCANNER	1700988	31/05/2021	3	3	4,100	2,255
109	CANON SCANNER	1700989	31/05/2021	3	3	4,100	2,255
110	HP PERSONAL COMPUTER	1700990	17/06/2021	3	3	43,290	23,809
111	HP PERSONAL COMPUTER	1700991	17/06/2021	3	3	3,92,000	2,15,600
112	LAPTOP-HP PAVILION 15S	1700992	30/06/2021	3	3	71,187	39,153
113	HP LAPTOP 15S	1700993	30/06/2021	3	3	1,09,322	60,127
114	LAPTOP-DELL INSTRON 3501-512GB	1700994	30/06/2021	3	3	44,000	24,200
115	LAPTOP-DELL INSTRON 3501-512GB	1700995	30/06/2021	3	3	44,000	24,200
116	LAPTOP-HP-15S-08 GB RAM-512 GB	1700996	30/06/2021	3	3	91,000	50,050
117	NOTE BOOK PC	1700997	30/06/2021	3	3	39,950	21,973
118	NOTE BOOK PC	1700998	30/06/2021	3	3	39,950	21,973
119	HP LASER JET 1020 PLUS PRINTER	1700999	12/07/2021	3	3	8,100	4,455
120	EPSON ECO TANK M1100 PRINTER	1701000	12/07/2021	3	3	8,100	4,455
121	PERSONAL COMPUTER	1701001	21/07/2021	3	3	1,78,500	98,175
122	HP LASER JET 1020 PLUS PRINTER	1701002	22/07/2021	3	3	16,200	8,910
123	EPSON SCANNER	1701003	22/07/2021	3	3	4,100	2,255
124	EPSON SCANNER	1701004	22/07/2021	3	3	8,200	4,510
125	EPSON SCANNER	1701005	22/07/2021	3	3	4,100	2,255

WORKING SHEET-A-8

S. No.	Asset Description	Asset	Capitalized On	Age (Yrs)	Residual Life (Yrs.)	Gross Block/ Current APC (Rs.)	Fair Market Value (Rs.)
126	HP LASER JET 1020 PLUS PRINTER	1701006	26/07/2021	3	3	24,300	13,365
127	SCANNER 24CH WITH UNIVERSAL I/P	1701007	26/07/2021	3	3	1,91,500	1,05,325
128	EPSON ECO TANK M3170 PRINTER	1701008	31/07/2021	3	3	17,000	9,350
129	PROJECTOR	1701009	31/07/2021	3	3	23,700	13,035
130	HP OFFICE JET PRINTER	1701010	14/08/2021	3	3	25,700	14,135
131	TFT MONITOR	1701011	17/08/2021	3	3	42,000	23,100
132	HP PERSONAL COMPUTER	1701012	20/08/2021	3	3	39,200	21,560
133	HP PERSONAL COMPUTER	1701013	20/08/2021	3	3	46,256	25,441
134	HP PERSONAL COMPUTER	1701014	20/08/2021	3	3	39,200	21,560
135	BAR CODE PRINTER	1701015	25/08/2021	3	3	16,874	9,281
136	S7-300 CPU 314C-2 SIEMENS	1701016	31/08/2021	3	3	1,15,920	63,756
137	SCANNER 24CH WITH UNIVERSAL I/P	1701017	25/09/2021	3	3	85,600	47,080
138	EPSON WORKFORCE DS - 530 A4 DUPLEX DOC. SCANNER	1701018	30/09/2021	3	3	32,000	17,600
139	HP PERSONAL COMPUTER	1701019	05/10/2021	3	3	64,500	35,475
140	EPSON ECO TANK M1100 PRINTER	1701020	25/10/2021	3	3	8,100	4,455
141	EPSON ECO TANK M1100 PRINTER	1701021	25/10/2021	3	3	8,100	4,455
142	NOTE BOOK PC	1701022	25/10/2021	3	3	37,300	20,515
143	NOTE BOOK PC	1701023	25/10/2021	3	3	49,950	27,473
144	NOTE BOOK PC	1701024	25/10/2021	3	3	39,950	21,973
145	NOTE BOOK PC	1701025	25/10/2021	3	3	39,950	21,973
146	NOTE BOOK PC	1701026	25/10/2021	3	3	39,950	21,973
147	HP PERSONAL COMPUTER	1701027	25/10/2021	3	3	40,400	22,220
148	HP PERSONAL COMPUTER	1701028	25/10/2021	3	3	40,400	22,220
149	HP PERSONAL COMPUTER	1701029	25/10/2021	3	3	40,400	22,220
150	HP PERSONAL COMPUTER	1701030	25/10/2021	3	3	40,400	22,220

WORKING SHEET-A-8

S. No.	Asset Description	Asset	Capitalized On	Age (Yrs)	Residual Life (Yrs.)	Gross Block/ Current APC (Rs.)	Fair Market Value (Rs.)
151	NOTE BOOK PC	1701031	11/11/2021	3	3	1,40,635	77,349
152	HP 250/G8 LAPTOP	1701032	22/11/2021	3	3	39,831	21,907
153	HP 250/G8 LAPTOP	1701033	27/11/2021	3	3	39,831	21,907
154	HP 250/G8 LAPTOP	1701034	04/12/2021	3	3	39,831	21,907
155	HP 155/G8 LAPTOP	1701035	06/12/2021	3	3	41,990	23,095
156	EPSON FX 2190 DMP	1701036	10/12/2021	3	3	1,02,000	56,100
157	NOTE BOOK PC	1701037	11/12/2021	3	3	39,950	21,973
158	HP LASER JET 1020 PLUS PRINTER	1701038	11/12/2021	3	3	13,400	7,370
159	EPSON ECO TANK M1100 PRINTER	1701039	11/12/2021	3	3	13,400	7,370
160	EPSON ECO TANK M1100 PRINTER	1701040	11/12/2021	3	3	13,400	7,370
161	EPSON ECO TANK M1100 PRINTER	1701041	11/12/2021	3	3	13,400	7,370
162	EPSON ECO TANK M1100 PRINTER	1701042	11/12/2021	3	3	13,400	7,370
163	HP PERSONAL COMPUTER	1701043	11/12/2021	3	3	40,400	22,220
164	NOTE BOOK PC	1701044	11/12/2021	3	3	39,950	21,973
165	APPLE MACBOOK PRO 16 INCH	1701045	27/12/2021	3	3	2,59,900	1,42,945
166	APPLECARE FOR 16 INCH	1701046	27/12/2021	3	3	33,900	18,645
167	LAPTOP	1701047	08/01/2022	2	4	34,200	23,940
168	PROJECTOR	1701048	22/01/2022	2	4	41,000	28,700
169	EPSON ECO TANK M1100 PRINTER	1701049	22/01/2022	2	4	26,800	18,760
170	EPSON WORKFORCE DS - 530 A4 DUPLEX DOC. SCANNER	1701050	22/01/2022	2	4	32,000	22,400
171	NOTE BOOK PC	1701051	29/01/2022	2	4	7,46,000	5,22,200
172	LED MONITOR 18.5	1701052	29/01/2022	2	4	43,800	30,660
173	PERSONAL COMPUTER 200 NOS	1701055	01/02/2022	2	4	83,03,200	58,12,240
174	HP LAPTOP-15-250 GB-IT SERVICE & SOLUTION	1701056	25/03/2022	2	4	36,441	25,508

WORKING SHEET-A-8

S. No.	Asset Description	Asset	Capitalized On	Age (Yrs)	Residual Life (Yrs.)	Gross Block/ Current APC (Rs.)	Fair Market Value (Rs.)
175	LAPTOP 04 NOS- THE LAPTOP SHOPEE-RANJAN JINDAL	1701057	31/03/2022	2	4	1,45,763	1,02,034
176	LAPTOP 02 NOS -SP MAX- RAVI SHASHOO	1701058	31/03/2022	2	4	78,390	54,873
177	LAPTOP 01 NO -SP MAX- RAVI SHASHOO	1701059	31/03/2022	2	4	37,712	26,398
178	EPSON FX-890 II PRINTER	1701060	12/03/2022	2	4	14,831	10,381
179	CANON PRINTER 2900 S.NO.NMBA254765	1701061	08/03/2022	2	4	11,441	8,008
180	LAPTOP PURCHASE-01 NO.DOTCOM, JAMSHEDPUR	1701062	23/04/2022	2	4	36,864	25,805
181	NOTE BOOK PC	1701064	12/05/2022	2	4	37,300	26,110
182	CANON LASER PRINTER-02 NOS-PO-49-06-SALASAR TECHNO	1701065	20/04/2022	2	4	26,800	18,760
183	LAPTOP-HP 01 NO.-AXIS OMPUTECH-A0000028-BN.602	1701066	20/04/2022	2	4	35,500	24,850
184	CANON PRINTER 01 NO.-IT SERVICES & SOLUTION-BN.03	1701067	27/04/2022	2	4	11,441	8,008
185	LAPTOP 01 NO.DIP COMPUTER-PUNE OFFICE	1701069	16/05/2022	2	4	36,865	25,805
186	NOTE BOOK PC- 01 NO.-SJ99-SALASAR TECHNO-49-83	1701070	19/05/2022	2	4	37,300	26,110
187	CANON PRINTER 01 NO.-PO-45-79-SAJ99-BN.40-22.4.22	1701071	30/05/2022	2	4	13,300	9,310
188	SCANNER SIZE - A4 MAKE EPSON-XHITIX IT SOLUTION	1701072	31/05/2022	2	4	32,000	22,400
189	ALL IN ONE PRINTER-XHITIZ IT SOLUTION-PO-49-102	1701073	18/06/2022	2	4	20,500	14,350
190	NOTE BOOK PC 01 NO.-SJ9900-PO-49-110	1701074	20/06/2022	2	4	37,300	26,110

WORKING SHEET-A-8

S. No.	Asset Description	Asset	Capitalized On	Age (Yrs)	Residual Life (Yrs.)	Gross Block/ Current APC (Rs.)	Fair Market Value (Rs.)
191	CANON PRINTER 01 NO.-PO-49-109 -SJ99-BN.134-06.06.	1701075	20/06/2022	2	4	13,300	9,310
192	HP LASERJET PRINTER - 01 NO.RAVI SHASHOO-PUNE OFFI	1701076	15/07/2022	2	4	16,999	11,899
193	NOTE BOOK PC	1701077	12/07/2022	2	4	1,86,500	1,30,550
194	HP LAPTOP -01 NO. P SHAH AND CO.-RAJKOT	1701078	24/08/2022	2	4	34,661	24,263
195	EPSON SCANNER	1701079	12/09/2022	2	4	34,900	24,430
196	HP COLOUR LASER PRINTER	1701080	12/09/2022	2	4	36,800	25,760
197	LAPTOP 02 NO.THE LAPTOP SHOPEE-CHENNAI OFFICE	1701081	12/09/2022	2	4	72,017	50,412
198	LAPTOP 01 NO.-DIP COMPUTER-PUNE-SILVER COLOUR	1701082	12/09/2022	2	4	35,763	25,034
199	NOTE BOOK PC -02 NO.-PO-49-162-SJ99-BN.27-15.04.22	1701083	21/09/2022	2	4	74,600	52,220
200	NOTE BOOK PC -01 NO.-PO-49-162-SJ99-BN.27-15.04.22	1701084	21/09/2022	2	4	37,300	26,110
201	NOTE BOOK PC -01 NO.-PO-49-162-SJ99-BN.27-15.04.22	1701085	21/09/2022	2	4	37,300	26,110
202	NOTE BOOK PC -01 NO.-PO-49-162-SJ99-BN.27-15.04.22	1701086	21/09/2022	2	4	37,300	26,110
203	NOTE BOOK PC -01 NO.-PO-49-162-SJ99-BN.27-15.04.22	1701087	21/09/2022	2	4	37,300	26,110
204	NOTE BOOK PC -01 NO.-PO-49-162-SJ99-BN.27-15.04.22	1701088	21/09/2022	2	4	37,300	26,110
205	NOTE BOOK PC -01 NO.-PO-49-162-SJ99-BN.27-15.04.22	1701089	21/09/2022	2	4	37,300	26,110

WORKING SHEET-A-8

S. No.	Asset Description	Asset	Capitalized On	Age (Yrs)	Residual Life (Yrs.)	Gross Block/ Current APC (Rs.)	Fair Market Value (Rs.)
206	INDUSTRIAL PERSONAL COMPUTER-PO-49-165-I12400	1701090	21/09/2022	2	4	2,61,600	1,83,120
207	INDUSTRIAL PERSONAL COMPUTER-PO-49-166-I12400	1701091	28/09/2022	2	4	1,81,000	1,26,700
208	HP LAPTOP- 01 NO. BN.ISS/2022-23/92 DTD.1.8.22-	1701092	30/09/2022	2	4	34,746	24,322
209	NOTE BOOK PC -01 NO.-PO-49-72-SJ99-BN.75-07.05.22	1701093	12/05/2022	2	4	37,300	26,110
210	PERSONAL COMPUTER	1701094	21/10/2022	2	4	2,27,500	1,59,250
211	HP LAPTOP - 01 NO. - THE LAPTOP SHOPPE,CHENNAI	1701095	21/10/2022	2	4	36,864	25,805
212	EPSON SCANNER 01 NO-MVC TECH	1701096	02/11/2022	2	4	34,902	24,431
213	HP COLOUR LASER PRINTER 01 NO. MVC TECH	1701097	14/11/2022	2	4	36,800	25,760
214	LED MONITOR 32" 05 NOS	1701098	21/11/2022	2	4	85,000	59,500
215	NOTE BOOK PC (HP)(CLUBBING WITH COMMUTATR PROFILR)	1701099	07/11/2022	2	4	58,220	40,754
216	HP LASERJET MF PRINTER 126NW-FOR NGP- HO	1701100	07/12/2022	2	4	16,610	11,627
217	ASSAMBLE DESKTOP WITHOUT MONITOR-NGP-HO	1701101	31/12/2022	2	4	21,525	15,068
218	SCANNER - HP CANJET PRO 3000 S4-NAGPUR - HO	1701102	31/12/2022	2	4	53,983	37,788
219	PRINTER LASER JET MFP PO-49-142 SJ99-SALASAR TECH.	1701103	23/07/2022	2	4	44,000	30,800
220	EPSON SCANNER	1701104	09/07/2022	2	4	5,800	4,060
221	LED MONITOR 32" 04 NOS.-DSON TECHNOLOGY SERVICES	1701105	30/01/2023	1	5	86,000	73,100
222	LED MONITOR 24" 03 NOS.- CHHATTISGARH TRADERS	1701106	17/02/2023	1	5	33,000	28,050

WORKING SHEET-A-8

S. No.	Asset Description	Asset	Capitalized On	Age (Yrs)	Residual Life (Yrs.)	Gross Block/ Current APC (Rs.)	Fair Market Value (Rs.)
223	HP LAPTOP - 12TH GENERATION 16 GB RAM-1TB SSD-NGP	1701107	09/03/2023	1	5	77,890	66,207
224	NOTE BOOK PC	1701108	31/03/2023	1	5	1,44,600	1,22,910
225	NOTE BOOK PC	1701109	31/03/2023	1	5	4,14,000	3,51,900
226	INK TANK COLOUR PRINTER	1701110	31/03/2023	1	5	11,800	10,030
227	NOTE BOOK PC -- DSON TECHNOLOGY SERV	1701111	13/04/2023	1	5	2,07,000	1,75,950
228	HP LASERJET PRO MFP 126NW PRINTER	1701112	02/05/2023	1	5	19,600	16,660
229	HPE PROLIANT SERVER -- COMPUTECH ASSOC.	1701113	15/05/2023	1	5	10,18,658	8,65,859
230	INK TANK COLOR PRINTER -- DSON TECHNOLOGY SERV	1701114	11/05/2023	1	5	11,800	10,030
231	EPSON SCANNER -- SALASAR TECHNO TRADERS	1701115	02/06/2023	1	5	54,850	46,623
232	FORTINET UTM APPLIANCE -- COMPUTECH ASSOC.	1701116	14/06/2023	1	5	37,50,000	31,87,500
233	BROTHER LASERJET PRINTER - LEGAL DEPTT.HO NGP	1701117	11/09/2023	1	5	12,754	10,841
234	NOTEBOOK PC	1701118	05/08/2023	1	5	2,26,000	1,92,100
235	INDUSTRIAL PERSONAL COMPUTER	1701119	05/08/2023	1	5	3,28,000	2,78,800
236	PERSONAL COMPUTER	1701120	05/08/2023	1	5	1,08,000	91,800
237	HP PERSONAL COMPUTER	1701121	12/08/2023	1	5	65,000	55,250
238	NOTEBOOK PC	1701122	19/08/2023	1	5	72,300	61,455
239	NOTE BOOK PC	1701123	29/09/2023	1	5	1,13,000	96,050
240	HP LAPTOP - HO NGP	1701124	30/09/2023	1	5	49,165	41,790
241	CANON 2900 LASERJET PRINTER - HO NGP	1701125	30/09/2023	1	5	13,825	11,751
242	NOTE BOOK PC	1701126	06/10/2023	1	5	72,300	61,455
243	HPE PROLIANT SERVER FOR SAP	1701127	10/10/2023	1	5	24,68,074	20,97,863
244	FORTIGATE 100F FIRWALL	1701128	10/10/2023	1	5	4,00,000	3,40,000

WORKING SHEET-A-8

S. No.	Asset Description	Asset	Capitalized On	Age (Yrs)	Residual Life (Yrs.)	Gross Block/ Current APC (Rs.)	Fair Market Value (Rs.)
245	HPE PROLIANT SERVERSFOR SAP	1701129	10/10/2023	1	5	45,54,438	38,71,272
246	DELL WORKSTATION	1701130	16/10/2023	1	5	10,50,000	8,92,500
247	PERSONAL COMPUTER	1701131	31/10/2023	1	5	9,00,000	7,65,000
248	PERSONAL COMPUTER	1701132	31/10/2023	1	5	21,00,000	17,85,000
249	NOTE BOOK PC	1701133	04/11/2023	1	5	2,82,500	2,40,125
250	NOTE BOOK PC	1701134	25/11/2023	1	5	1,13,000	96,050
251	HEAVY DUTY MULTIFUNCTION LASER PRINTER	1701135	30/11/2023	1	5	3,02,000	2,56,700
252	EPSON SCANNER	1701136	01/12/2023	1	5	54,850	46,623
253	EPSON SCANNER	1701137	01/12/2023	1	5	54,850	46,623
254	NOTE BOOK PC	1701138	05/12/2023	1	5	2,86,250	2,43,313
255	PROJECTOR	1701139	01/01/2024	0	6	25,200	23,310
256	A0 SIZE PLOTTER	1701140	01/01/2024	0	6	4,40,000	4,07,000
257	LED MONITOR 22 INCH	1701141	13/01/2024	0	6	34,200	31,635
258	NOTE BOOK PC	1701142	13/01/2024	0	6	57,000	52,725
259	COLOUR LASER PRINTER	1701143	17/01/2024	0	6	32,900	30,433
260	HEAVY DUTY MULTIFUNCTION LASER PRINTER	1701144	29/01/2024	0	6	1,03,500	95,738
261	NOTE BOOK PC	1701145	17/02/2024	0	6	57,000	52,725
262	NOTE BOOK PC	1701146	17/02/2024	0	6	57,000	52,725
263	INDUSTRIAL PERSONAL COMPUTER	1701147	24/02/2024	0	6	3,75,000	3,46,875
264	INTERACTIVE DISPLAY BOARD	1701148	13/03/2024	0	6	6,17,000	5,70,725
265	LED MONITOR 22 INCH	1701149	06/03/2024	0	6	62,160	57,498
266	VIDEO CONFERENCING CAMERA	1701150	13/03/2024	0	6	59,000	54,575
267	Assets with Nil useful Life					4,57,11,675	
					Total	8,93,95,980	3,11,67,335

WORKING SHEET-A-9

S. No.	Asset Description	Asset	Capitalized On	Age (Yrs)	Residual Life (Yrs.)	Gross Block/ Current APC (Rs.)	Fair Market Value (Rs.)
1	HERO HONDA CD DAWN	2100075	29/03/2010	14	1	35,805	5,729
2	HERO HONDA CD DAWN	2100076	29/03/2010	14	1	70,700	11,312
3	BYCYCLE/ HERO MAKE BLACK COLOUR	2100077	23/04/2010	14	1	2,650	424
4	HERO HONDA CD DAWN	2100078	06/05/2010	14	1	35,985	5,758
5	HERO HONDA CD DAWN	2100079	07/05/2010	14	1	35,985	5,758
6	HERO HONDA CD DAWN	2100080	05/06/2010	14	1	78,960	12,634
7	HERO HONDA CD DAWN	2100081	30/11/2010	14	1	35,985	5,758
8	BYCYCLE	2100082	28/03/2011	13	2	5,700	1,254
9	TRICYCLE	2100083	31/03/2011	13	2	9,500	2,090
10	TRICYCLE	2100084	01/04/2011	13	2	19,000	4,180
11	HERO HONDA CD DAWN	2100085	22/06/2011	13	2	77,540	17,059
12	BYCYCLE	2100086	11/07/2011	13	2	5,800	1,276
13	BYCYCLE	2100087	02/09/2011	13	2	3,000	660
14	HERO HONDA CD DAWN	2100088	21/09/2011	13	2	39,315	8,649
15	HERO HONDA CD DAWN	2100089	19/11/2011	13	2	36,650	8,063
16	BYCYCLE	2100090	10/12/2011	13	2	3,150	693
17	BYCYCLE	2100091	20/12/2011	13	2	3,000	660
18	BI CYCLE	2100092	13/04/2012	12	3	12,600	3,528

WORKING SHEET-A-9

S. No.	Asset Description	Asset	Capitalized On	Age (Yrs)	Residual Life (Yrs.)	Gross Block/ Current APC (Rs.)	Fair Market Value (Rs.)
19	HERO HONDA CD DAWN	2100093	08/05/2012	12	3	40,550	11,354
20	BI CYCLE	2100094	23/05/2012	12	3	6,300	1,764
21	BI CYCLE	2100095	10/08/2012	12	3	3,300	924
22	BI CYCLE	2100096	19/10/2012	12	3	6,600	1,848
23	BI CYCLE	2100097	23/10/2012	12	3	12,600	3,528
24	BI CYCLE	2100098	23/03/2013	11	4	3,400	1,156
25	BI CYCLE	2100099	09/05/2013	11	4	3,400	1,156
26	BI CYCLE	2100100	29/06/2013	11	4	3,400	1,156
27	MALWA MOTORS	2100101	08/08/2013	11	4	60,556	20,589
28	HERO HONDA CD DAWN	2100102	28/09/2013	11	4	42,521	14,457
29	TRY CYCLE	2100103	13/11/2013	11	4	50,000	17,000
30	AMBULANCE TATA 407 EX	2100104	18/03/2014	10	5	14,50,000	5,80,000
31	HERO HONDA CD DAWN	2100105	10/04/2014	10	5	42,900	17,160
32	BI CYCLE 22"	2100106	07/06/2014	10	5	10,200	4,080
33	BI CYCLE	2100107	16/07/2014	10	5	3,400	1,360
34	BI CYCLE	2100108	14/10/2014	10	5	6,800	2,720
35	HERO HONDA CD DAWN	2100109	26/12/2014	10	5	39,625	15,850
36	BI CYCLE	2100110	16/02/2015	9	6	3,400	1,564

WORKING SHEET-A-9

S. No.	Asset Description	Asset	Capitalized On	Age (Yrs)	Residual Life (Yrs.)	Gross Block/ Current APC (Rs.)	Fair Market Value (Rs.)
37	BYKE TN 32 M3775	2100111	31/03/2015	9	6	29,867	13,739
38	HERO HONDA SPLEDOR PLUS TN32M3829	2100112	31/03/2015	9	6	29,825	13,720
39	TVS STAR CITY TN 32 M5986	2100113	31/03/2015	9	6	33,306	15,321
40	TVS STAR CITY TN 32 M6010	2100114	31/03/2015	9	6	33,072	15,213
41	MOTOR CYCLE	2100115	10/08/2015	9	6	85,278	39,228
42	ATLAS BY CYCLE	2100116	18/01/2016	8	7	7,400	3,848
43	TVS STAR CITY BYKE	2100117	31/03/2016	8	7	39,004	20,282
44	TVS CITY BYKE	2100118	31/03/2016	8	7	39,004	20,282
45	SPLENDER PLUS BYKE	2100119	31/03/2016	8	7	34,925	18,161
46	TVS STAR CITY BYKE	2100120	31/03/2016	8	7	37,989	19,754
47	BI-CYCLE (SIZE-22"-HEAVY DUTY)	2100121	27/04/2016	8	7	7,400	3,848
48	BI-CYCLE (SIZE-22"-HEAVY DUTY)	2100122	30/06/2016	8	7	3,700	1,924
49	ACTIVA SCOOTER MAKE-HONDA	2100123	19/07/2016	8	7	64,511	33,546
50	BI CYCLE ATLAS MAKE	2100124	27/09/2016	8	7	7,400	3,848
51	BI CYCLE ATLAS MAKE	2100125	08/10/2016	8	7	3,700	1,924
52	BI CYCLE ATLAS MAKE	2100126	08/10/2016	8	7	3,700	1,924
53	BI CYCLE ATLAS MAKE	2100127	30/01/2017	7	8	3,700	2,146
54	TRICYCLE	2100128	18/02/2017	7	8	15,225	8,831

WORKING SHEET-A-9

S. No.	Asset Description	Asset	Capitalized On	Age (Yrs)	Residual Life (Yrs.)	Gross Block/ Current APC (Rs.)	Fair Market Value (Rs.)
55	TRICYCLE	2100129	26/08/2017	7	8	13,500	7,830
56	MOTOR CYCLE-TVS MAKE/RTR 160 4V,RACING BIKE	2100130	17/12/2018	6	9	1,05,766	67,690
57	MOTOR CYCLE-TVS MAKE/RTR 160 4V,RACING BIKE	2100131	17/12/2018	6	9	86,320	55,245
58	E RICKSHAW CARGO TYPE / API-MAKE E-RICKSHAW LOADER	2100132	01/02/2019	5	10	1,18,900	83,230
59	TROLLY RICKSHAW FOR LIFTING GARBAGE	2100133	21/02/2019	5	10	28,999	20,299
60	BI CYCLE / SIZE-22 TO 24 INCH, HERO JET,HERO-MAKE	2100134	13/03/2019	5	10	6,875	4,813
61	BI CYCLE - HERO MAKE JET GOLD MODEL	2100135	06/09/2019	5	10	3,900	2,730
62	PICK UP VAN-TATA YODHA 1500 BS-IV	2100136	13/09/2019	5	10	5,19,007	3,63,305
63	BI CYCLE - HERO MAKE JET GOLD MODEL	2100137	30/01/2020	4	11	3,554	2,701
64	BI CYCLE	2100138	21/04/2021	3	12	7,768	6,370
65	BI CYCLE	2100139	30/04/2021	3	12	3,884	3,185
66	MOTOR CYCLE -SPLENDOR PLUS	2100140	06/01/2022	2	13	77,656	68,337
67	MOTOR CYCLE - 01 NO. AARSON MOTORS,PO-49-71	2100142	20/06/2022	2	13	48,516	42,694
68	MOTOR CYCLE - 01 NO. AARSON MOTORS,PO-49-71	2100143	20/06/2022	2	13	48,516	42,694
69	BI CYCLE - S.P.TRADERS 02 NOS BN.100048076-22.2.22	2100144	23/06/2022	2	13	10,700	9,416
70	BI CYCLE - S.P.TRADERS 02 NOS BN.100048122-22.2.22	2100145	23/06/2022	2	13	10,700	9,416

WORKING SHEET-A-9

S. No.	Asset Description	Asset	Capitalized On	Age (Yrs)	Residual Life (Yrs.)	Gross Block/ Current APC (Rs.)	Fair Market Value (Rs.)
71	BI CYCLE - S.P.TRADER 02 NOS DOC NO.100048066-23.6	2100146	23/06/2022	2	13	10,700	9,416
72	BI CYCLE - S.P.TRADER 02 NOS DOC NO.100048081-23.6	2100147	23/06/2022	2	13	10,700	9,416
73	MERCEDEC BENZ CAR-SKD V223 S350d MY22 82581984	2100148	29/06/2022	2	13	1,75,43,450	1,54,38,236
74	MOTOR CYCLE	2100149	29/11/2022	2	13	69,959	61,563
75	MOTOR CYCLE	2100150	30/11/2022	2	13	69,593	61,241
76	BI CYCLE	2100151	24/02/2023	1	14	11,601	10,905
77	TRACTOR TROLLEY 05 MT CAPACITY	2100152	18/03/2023	1	14	3,78,000	3,55,320
78	BOLERO JEEP -RALAS MOTORS	2100153	27/03/2023	1	14	10,96,290	10,30,513
79	HERO CYCLE	2100154	17/02/2023	1	14	6,500	6,110
80	HERO JET 22" CYCLE- SRI UMAMAHESHWARA CYCLE-VIZAG	2100155	15/05/2023	1	14	13,600	12,784
81	E RICKSHAW CARGO TYPE	2100156	18/07/2023	1	14	2,30,000	2,16,200
82	BI CYCLE	2100157	07/09/2023	1	14	5,179	4,868
83	RANGE ROVER 3.0D LWB AUTOBIOGRAPHY- CHARENTE GREY	2100158	27/10/2023	1	14	3,50,43,619	3,29,41,002
84	TRACTOR WITH TROLLY-TRACTOR 48 HP CAP. & TROLLY	2100159	06/12/2023	1	14	28,11,635	26,42,937
85	TRACTOR TROLLY WITH HYD.CYL 10MT CAP.	2100160	19/12/2023	1	14	2,00,605	1,88,568
86	MOTOR CYCLE (SELF + KICK) SPLENDER PLUS	2100161	25/12/2023	1	14	74,040	69,598

WORKING SHEET-A-9

S. No.	Asset Description	Asset	Capitalized On	Age (Yrs)	Residual Life (Yrs.)	Gross Block/ Current APC (Rs.)	Fair Market Value (Rs.)
87	E RICKSHAW CARCO TYPE	2100162	30/12/2023	1	14	2,11,571	1,98,877
88	TRACTOR TROLLY WITH HYD CYLINDER 10MT CAP.	2100163	02/01/2024	0	15	2,00,605	1,94,587
89	TRACTOR TROLLY WITH HYD CYLINDER 10MT CAP.	2100164	02/01/2024	0	15	2,00,605	1,94,587
90	PICK-UP VAN (TATA ACE GOLD DIESELRS6PH-2	2100165	06/02/2024	0	15	5,52,033	5,35,472
91	MOTOR CYCLE	2100166	15/02/2024	0	15	81,746	79,294
92	E RICKSHAW CARGO TYPE	2100167	28/02/2024	0	15	3,53,782	3,43,169
93	TRACTOR 63 HP CAPACITY	2100168	07/02/2024	0	15	12,72,321	12,34,152
94	TRACTOR TRAILER 25MT CAPACITY	2100169	07/02/2024	0	15	4,95,000	4,80,150
95	TRACTOR TRAILER 25MT CAPACITY	2100170	19/02/2024	0	15	4,95,000	4,80,150
96	TRACTOR TRAILER 25MT CAPACITY	2100171	29/03/2024	0	15	4,95,000	4,80,150
97	Assets with Nil useful Life					1,21,73,126	-
					Total	7,79,80,102	5,90,99,905

WORKING SHEET-A-10

S. No.	Asset Description	Gross Block/ Current APC (Rs.)	Fair Market Value (Rs.)
1	SECONDARY FES FOR SMS-1	1,60,74,371	1,60,74,371
2	NDT Line Phase -II	37,22,66,488	37,22,66,488
3	CWIP BF CAPITAL REPAIR	86,46,53,168	86,46,53,168
4	BF WATER SYSTEM	4,77,44,591	4,77,44,591
5	RAW MATERIAL HANDLING SYSTEM	5,82,01,053	5,82,01,053
6	HIGH TENSION SWITCH BOARD (HT SYSTEM)	5,59,250	5,59,250
7	SINTER TRUCK TIPPLER PROJECT	12,03,063	12,03,063
8	70 TPD AIR SEPARATION PLANT	10,92,48,757	10,92,48,757
9	BRIGHT BAR PLANT SHED EXTENTION PROJECT	1,45,65,519	1,45,65,519
10	2X40 TPH SMS SLAG PROCESSING PLANT	80,39,627	80,39,627
11	HBM SHED EXTENTION OF LM AND MN BAY	31,32,922	31,32,922
12	SEN EMERGENCY HYD SYSTEM FOR CCM-SMS-1	45,00,000	45,00,000
13	CWIP - BOUNDRY WALL	62,61,995	62,61,995
	Total	1,50,64,50,805	1,50,64,50,805

SUMMARY OF FPD AT RAIPUR						
S. No.	Asset Description	Working Sheet	Gross Block/ Current APC (Rs.)	Fair Market Value (Rs.)	Realizable Value (Rs.)	Distress Sale Value (Rs.)
	Capitalized Assets					
1	Leasehold Land	B-1	16,57,03,354	71,23,20,330	64,10,88,297	56,98,56,264
2	Building	B-2	47,95,36,589	11,40,93,968	9,69,79,873	7,98,65,778
3	Plant & Equipment	B-3	2,58,97,02,024	25,89,70,202	22,01,24,672	18,12,79,142
4	Air Conditioner	B-4	3,33,663	-	-	-
5	Furniture & Fixtures	B-5	2,18,876	-	-	-
6	Office Equipment	B-6	16,31,093	-	-	-
7	Computers	B-7	8,06,207	-	-	-
8	Vehicles	B-8	67,045	3,500	2,975	2,450
		Total	3,23,79,98,851	1,08,53,88,000	95,81,95,817	83,10,03,633

WORKING SHEET-B-1

S. No.	Village	Land Area (Hector)	Land Area (Sq. M)		Government Rate (Rs./ Sq. M)	Market Rate (Rs./ Sq. M)	Government Value (Rs.)	Fair Market Value (Rs.)
1	Siltara	1.11	11,110.00	4,099	1050	2,625	27,56,250	1,07,59,875
				7,011	1050	1,575	73,61,550	1,10,42,325
2	Mandhar	52.64	5,26,400.00	4,099	870	2,175	18,92,250	89,15,325
				5,22,301	870	1,305	45,44,01,870	68,16,02,805
	Total	53.75	5,37,510.00	5,37,510.00			46,64,11,920	71,23,20,330

WORKING SHEET-B-2

S. No.	Particulars	Construction details	Ht. (M.)	Area (Sq. M)	Year of Construction	Age (Yrs)	Balance Life (Yrs)	Replacement Rate (Rs./ Sq. M)	Replacement Cost (Rs.)	Depreciation Factor	Depreciated Value (Rs.)
1	Rolling Mill to RHF Shop	Girder structure with, ACC sheet roofing, RCC flooring, One side brick wall duly plastered, partially sheet covering.	13.2	5,594.00	1995	29	21	7,250	3,35,64,000	0.52	1,60,43,592
2	Rolling Mill to Roll Shop	As above, but both side plastered wall.	13.2	4,990.00	1995	29	21	7,250	2,99,40,000	0.52	1,43,11,320
3	Reheating Furnace to CCM Lab Shop	As above, but one side brick wall plastered, partially sheet covered.	13.2	1,754.00	1995	29	21	7,250	1,05,24,000	0.52	50,30,472
4	Slab Storage bay Shop.	As above, but partially open from one side, Partially sheet covering	26.6	2,795.00	1995	29	21	12,500	2,79,50,000	0.52	1,33,60,100
5	SMS Lean (Tundish Deskillling to melting bay) Shop.	As above, but one side brick wall plastered, partial sheet covered	11	1094	1995	29	21	7,250	65,64,000	0.52	31,37,592
6	DRI/Scrap Storage Building.	As above, but open from all sides, partially sheet covered	12	3370	1995	29	21	7,250	2,02,20,000	0.52	96,65,160
7	Lime Coke Storage Shed	As above, but 3 mt. Ht. RCC partione wall	12	516	1995	29	21	7,250	30,96,000	0.52	14,79,888
8	Vastu Shed	Light structure with CGI sheet roofing, Murrum floor, brick walls, Rolling shutters and fabricated windows.	6	672	2010	14	36	4,750	26,88,000	0.25	20,10,624
9	Central Store Building	Girder structure, with ACC sheet roofing, on fabricated trusses, RCC flooring, Brick walls on all sides Rolling shutters, fab. windows.	9	1,908.00	1995	29	21	8,500	1,33,56,000	0.52	63,84,168
10	Kirvy Store shed	Girder structure, with ACC sheet roofing, on fabricated trusses, RCC flooring, Brick walls on all sides Rolling shutters, fab. windows.	8	360.00	1998	26	24	8,500	25,20,000	0.47	13,40,640

WORKING SHEET-B-2

S. No.	Particulars	Construction details	Ht. (M.)	Area (Sq. M)	Year of Construction	Age (Yrs)	Balance Life (Yrs)	Replacement Rate (Rs./ Sq. M)	Replacement Cost (Rs.)	Depreciation Factor	Depreciated Value (Rs.)
11	Ad. Building G.F. + 1st Floor, each ht. 3.75 mt. 200 sq mt. x 2 floor	RCC column beam structure with RCC slab, tiles flooring, all anodized portioned Cabins	3.75	400.00	1995	29	21	8,000	32,00,000	0.52	15,29,600
12	SMS lab Building	As above, but Air Cooled	3.75	165	1995	29	21	8,500	11,55,000	0.52	5,52,090
13	SMS office Building G.F. + 1st Floor, Ht, 3.5 mt. Each. 300 Sq. mt. x 2.	RCC column beam structure with RCC slab, tiles flooring, all anodized portioned Cabins	3.5	600.00	1995	29	21	8,500	42,00,000	0.52	20,07,600
14	Sub Station Control room	RCC column beam structure with RCC slab	5	430.00	1995	29	21	8,500	30,10,000	0.52	14,38,780
15	D.G. Set room	RCC column beam structure with RCC slab	8	262	1995	29	21	7,250	15,72,000	0.52	7,51,416
16	Office Room Building (RM)	RCC column beam structure with RCC slab	5.8	198	1995	29	21	8,000	15,84,000	0.52	7,57,152
17	Transformer room Bldg	RCC column beam structure with RCC slab	4.85	733.00	1995	29	21	7,250	43,98,000	0.52	21,02,244
18	Electrical Control room	RCC column beam structure with RCC slab	4.85	987	1995	29	21	7,250	59,22,000	0.52	28,30,716
19	Ventilation room Bldg	RCC column beam structure with RCC slab	4.85	151	1995	29	21	8,500	10,57,000	0.52	5,05,246
20	Motor room	RCC column beam structure with RCC slab	9.5	204.00	1995	29	21	8,000	16,32,000	0.52	7,80,096
21	Hydraulic room	RCC column beam structure with RCC slab	3.8	204.00	1995	29	21	7,250	12,24,000	0.52	5,85,072
22	Control room(Bldg)	RCC column beam structure with RCC slab, tiles flooring, all anodized portioned Cabins	3.8	51.00	1995	29	21	8,000	4,08,000	0.52	1,95,024
23	Electric room	As above	3.1	48.00	1995	29	21	7,250	2,88,000	0.52	1,37,664

WORKING SHEET-B-2

S. No.	Particulars	Construction details	Ht. (M.)	Area (Sq. M)	Year of Construction	Age (Yrs)	Balance Life (Yrs)	Replacement Rate (Rs./ Sq. M)	Replacement Cost (Rs.)	Depreciation Factor	Depreciated Value (Rs.)
24	Fan House Shed	Girder structure, with ACC sheet roofing, on fabricated trusses, RCC flooring, Brick walls on 3 sides, Rolling shutters, fab. Windows, Etc.	6.5	47	1995	29	21	7,250	2,82,000	0.52	1,34,796
25	MCC room	RCC column beam structure with RCC slab, tiles flooring, doors & rolling shutters	4.3	106	1995	29	21	8,500	7,42,000	0.52	3,54,676
26	Bachelor Hostel, L Shaped G.F + F.F. 330Sqm x 2 Floors	RCC column beam structure, with T.W. windows, tiled flooring, etc.	3.5	660	1995	29	21	8,500	46,20,000	0.52	22,08,360
27	Security Barracks (Old)	RCC column beam structure,	3.5	100.00	1995	29	21	7,250	6,00,000	0.52	2,86,800
28	Weigh Bridge Office	RCC column beam structure,	3.5	16	1995	29	21	7,250	96,000	0.52	45,888
29	Main Gate, Dispatch office & Sec. barracks	RCC column beam structure,	3.5	188	2008	16	34	7,250	11,28,000	0.29	8,03,136
30	Temple (Old)	Abandoned	3.5	16	1995	29	21	7,250	96,000	0.52	45,888
31	Temple (New)	RCC column beam structure	2.5	90	2010	14	36	6,500	4,95,000	0.25	3,70,260
32	Canteen Bldg	RCC column beam structure, with ACC sheet roofing, IPS flooring, & fab. Windows.	3.9	519	1995	29	21	6,000	25,95,000	0.52	12,40,410
33	Bag House shed (Existing)	Girder structure with brick walls, ACC sheet roofing, IPS flooring with MS fab. Windows	18.3	76	1995	29	21	8,000	6,08,000	0.52	2,90,624
34	Bag House (New)	RCC framed structure with RCC slab.	18.3	76	2009	15	35	8,000	6,08,000	0.27	4,43,840
35	FES MCC room (Existing)	RCC framed structure with RCC slab.	5	108	1995	29	21	8,000	8,64,000	0.52	4,12,992
36	FES MCC room (New)	RCC framed structure with RCC slab.	5	108	2009	15	35	8,000	8,64,000	0.27	6,30,720

WORKING SHEET-B-2

S. No.	Particulars	Construction details	Ht. (M.)	Area (Sq. M)	Year of Construction	Age (Yrs)	Balance Life (Yrs)	Replacement Rate (Rs./ Sq. M)	Replacement Cost (Rs.)	Depreciation Factor	Depreciated Value (Rs.)
37	Water Complex Bldg.	RCC framed structure with RCC slab.	5.8	726	1995	29	21	8,000	58,08,000	0.52	27,76,224
38	Overhead Water tank Shed Shell I.D.-5.2 mt x 0.2 mt thk with 2 Storage tanks	RCC framed structure with RCC slab.	50	1100	1995	29	21	7,250	66,00,000	0.52	31,54,800
39	EAF Transformer room BLDG	RCC column beam structure, with RCC Slab, fab. Windows & Door, etc.	11.4	163	1995	29	21	7,250	9,78,000	0.52	4,67,484
40	EAF control Room	RCC framed structure with RCC slab.	11.4	97.00	1995	29	21	8,000	7,76,000	0.52	3,70,928
41	Pump House (Raw Water receiving)	RCC framed structure with RCC slab.	4	52.00	1995	29	21	8,000	4,16,000	0.52	1,98,848
42	Fuel Oil Pump House	RCC framed structure with RCC slab.	4	39.00	1995	29	21	12,500	3,90,000	0.52	1,86,420
43	Water softner & DM Plant Building	RCC framed structure with RCC slab.	5	141	1995	29	21	13,500	15,51,000	0.52	7,41,378
44	Raw Water Reservoir (Cap-1400 cu. Mt.)	RCC framed structure with RCC slab.	3.5	585	1995	29	21	12,500	58,50,000	0.52	27,96,300
45	Toilet Block Bldg.	RCC framed structure with RCC slab.	2.8	73	1995	29	21	7,250	4,38,000	0.52	2,09,364
46	Oxygen Plant Bldg.	Girder structure with ACC sheet roofing on fabricated trusses, RCC flooring, Brick walls on all sides Rolling Shutters, fab windows.	12.5	681.00	2008	16	34	8,000	54,48,000	0.29	38,78,976
47	Oxygen Plant & HT Electric room	RCC framed structure with RCC slab.	5.7	289	2008	16	34	8,000	23,12,000	0.29	16,46,144

WORKING SHEET-B-2

S. No.	Particulars	Construction details	Ht. (M.)	Area (Sq. M)	Year of Construction	Age (Yrs)	Balance Life (Yrs)	Replacement Rate (Rs./ Sq. M)	Replacement Cost (Rs.)	Depreciation Factor	Depreciated Value (Rs.)
48	Oxygen Plant Pressure Expander room Tool room, Battery room Analyzer Room & Operator's room	RCC framed structure with RCC slab.	5.7	361	2008	16	34	8,000	28,88,000	0.29	20,56,256
49	Oxygen Plant Workshop & office Bldg	Girder structure with ACC sheet roofing, RCC flooring, Brick walls on 3 sides Rolling Shutters, fab windows. etc.	4.5	119	2008	16	34	6,000	5,95,000	0.29	4,23,640
50	Oxygen Plant Store	Girder structure with ACC sheet roofing, RCC flooring, Brick walls on 3 sides Rolling Shutters, fab windows. etc.	4.5	276	2008	16	34	6,000	13,80,000	0.29	9,82,560
			Total	34,298					22,91,00,000		11,40,93,968

WORKING SHEET-B-3

S. No.	Asset Description	Capitalized On	Age (Yrs)	Residual Life (Yrs.)	Gross Block/ Current APC (Rs.)	Fair Market Value (Rs.)
1	OXYGEN PLANT cial-sd	01/09/2008	16	4	1,94,08,274	19,40,827
2	OXYGEN PLANT cial-sd Lease	01/09/2008	16	4	22,50,00,000	2,25,00,000
3	CAPITALISATION (SMS)	30/09/2009	15	5	92,12,49,227	9,21,24,923
4	CAPITALISATION (ROLLING MILL)	30/09/2009	15	5	1,24,97,30,275	12,49,73,028
5	CAPITALISATION (FUME EXTRACTION)	30/09/2009	15	5	5,01,68,907	50,16,891
6	CAPITALISATION (RAIL SIDING)	30/09/2009	15	5	10,76,04,248	1,07,60,425
7	VARIOUS PARTYES (MODVAT REVERSAL) ROLLING MILL	30/09/2009	15	5	35,85,057	3,58,506
8	VARIOUS PARTYES (MODVAT REVERSAL) SMS	30/09/2009	15	5	1,29,56,036	12,95,604
				Total	2,58,97,02,024	25,89,70,202

WORKING SHEET-B-4

S. No.	Asset Description	Capitalized On	Age (Yrs)	Residual Life (Yrs.)	Gross Block/ Current APC (Rs.)	Fair Market Value (Rs.)
1	WINDOW AIR CONDITIONER 1.5 TON CAP	06/09/2006	18	0	47,204	-
2	WINDOW A.C. AND INSTALATION CHG	25/12/2007	17	0	2,05,749	-
3	WINDOW AIR CONDITIONER 1.5 TON CAP	27/08/2009	15	0	22,000	-
4	BIG ROOM COOLER-4 & AIR COOLER-9	29/04/2010	14	0	58,710	-
				Total	3,33,663	-

WORKING SHEET-B-5

S. No.	Asset Description	Capitalized On	Age (Yrs)	Residual Life (Yrs.)	Gross Block/ Current APC (Rs.)	Fair Market Value (Rs.)
1	ALLUMINIUM GLAZED CABINS	11/04/2007	17	0	72,717	-
2	FIBER TABLE	09/05/2008	16	0	7,000	-
3	CELLING FANS	24/05/2008	16	0	1,976	-
4	SINGLE BED	05/07/2008	16	0	23,288	-
5	OFFICE TABLE & STEEL ALMIRAH (78'X34X22)	06/06/2009	15	0	15,694	-
6	EXECUTIVE CHAIR	06/11/2009	15	0	12,375	-
7	COMPUTER TABLE,EXECT.CHAR& VIST.CHAIR	11/01/2010	14	0	85,826	-
				Total	2,18,876	-

WORKING SHEET-B-7

S. No.	Asset Description	Capitalized On	Age (Yrs)	Residual Life (Yrs.)	Gross Block/ Current APC (Rs.)	Fair Market Value (Rs.)
1	PERSONAL COMPUTER-3 & PRINTER-2	19/04/2010	14	0	93,300	-
2	PERSONAL COMPUTER	10/11/2006	18	0	3,74,246	-
3	DOT MATRIX PRINTER	10/11/2006	18	0	88,641	-
4	LASER PRINTER-1160	10/11/2006	18	0	31,162	-
5	SERVER	30/11/2006	18	0	86,932	-
6	LASER PRINTER	02/12/2006	18	0	10,518	-
7	UPS SYSTEM	03/03/2007	17	0	50,623	-
8	UPS SYSTEM	01/04/2008	16	0	70,785	-
				Total	8,06,207	-

WORKING SHEET-B-6

S. No.	Asset Description	Capitalized On	Age (Yrs)	Residual Life (Yrs.)	Gross Block/ Current APC (Rs.)	Fair Market Value (Rs.)
1	VACCUM CLEANER	06/09/2006	18	0	31,606	-
2	XEROX MACHINE CANON	24/11/2006	18	0	45,744	-
3	ATTENDANCE RECORDING MACHINE	30/11/2006	18	0	41,772	-
4	UNTWISTED SHIELDED PAIR CABINET	02/12/2006	18	0	14,615	-
5	CASH CHEST	14/12/2006	18	0	55,368	-
6	WATER FILTER CUM PURIFIER	17/03/2007	17	0	23,764	-
7	COPIER-CUM SCANNER-CUM PRINTER	20/06/2007	17	0	9,72,319	-
8	WATER COOLER STORAGE CAP.80-LTR	05/07/2007	17	0	1,11,523	-
9	WALKIE/FREQUENCY ALL/	04/08/2007	17	0	5,328	-
10	WALKIE-TALKIE	04/08/2007	17	0	18,541	-
11	WATER FILTER CUM PURIFIER	01/04/2008	16	0	72,975	-
12	ATTENDANCE RECORDING MACHINE	01/04/2008	16	0	41,494	-
13	WALKIE-TALKIE	12/09/2008	16	0	86,190	-
14	WATER FILTER CUM PURIFIER	06/11/2009	15	0	9,490	-
15	STEEL ALMIRAH,FILE CABINET,STEEL RACK	11/01/2010	14	0	47,700	-
16	LASER FAX (MULTI FUNCTION) PANASONIC	12/03/2010	14	0	15,499	-
17	STEEL ALMIRAH & FILE CABINET	18/03/2010	14	0	37,164	-
				Total	16,31,093	-

WORKING SHEET-B-8

S. No.	Asset Description	Capitalized On	Age (Yrs)	Residual Life (Yrs.)	Gross Block/ Current APC (Rs.)	Fair Market Value (Rs.)
1	MOTOR CYCLE (HERO HONDA CD DAWN)	09/01/2007	17	0	30,452	-
2	MOTOR CYCLE (HERO HONDA CD DAWN)	01/04/2010	14	1	36,593	3,500
				Total	67,045	3,500

SUMMARY OF SPD AT BILHA						
S. No.	Asset Description	Working Sheet	Gross Block/ Current APC (Rs.)	Fair Market Value (Rs.)	Realizable Value (Rs.)	Distress Sale Value (Rs.)
A	Capitalized Assets					
1	Freehold Land	C-1	20,61,16,548	30,02,79,660	27,02,51,694	24,02,23,728
2	Air Conditioner	C-2	67,326	6,733	5,723	4,713
3	Furniture & Fixtures	C-3	1,84,039	21,860	18,581	15,302
4	Office Equipment	C-4	1,19,880	15,597	13,257	10,918
5	Computers	C-5	12,500	-	-	-
6	Vehicles	C-6	69,430	6,943	5,902	4,860
		Total (A)	20,65,69,723	30,03,30,792	27,02,95,156	24,02,59,521
B	CWIP					
7	Buildings and Plant & Equipments	C-7	42,99,00,000	36,79,94,400	31,27,95,240	25,75,96,080
		Total (B)	42,99,00,000	36,79,94,400	31,27,95,240	25,75,96,080
		Total (A+B)	63,64,69,723	66,83,25,192	58,30,90,396	49,78,55,601

WORKING SHEET-C-1

S. No.	Village	Land Area (Hector)	Land Area (Sq. M)	Land Area (Sq. M)	Government Rate (Rs./ Sq. M)	Market Rate (Rs./ Sq. M)	Government Value (Rs.)	Fair Market Value (Rs.)
1	Dagori	10.728	1,07,280	4,099	291.6	729	11,95,268	29,88,171
				1,03,181	291.6	437.4	3,00,87,580	4,51,31,369
2	Ameri-Akbari	24.718	2,47,180	4,099	253.8	634.5	10,40,326	26,00,816
				2,43,081	253.8	380.7	6,16,93,958	9,25,40,937
3	Udgan	50.715	5,07,150	4,099	205.3	513.25	8,41,525	21,03,812
				5,03,051	205.3	307.95	10,32,76,370	15,49,14,555
Total		86.161	8,61,610	8,61,610			19,81,35,027	30,02,79,660

WORKING SHEET-C-2

S. No.	Asset Description	Asset	Capitalized On	Age (Yrs)	Residual Life (Yrs.)	Gross Block/ Current APC (Rs.)	Fair Market Value (Rs.)
1	SPLIT AIR CONDITIOER 1.5T CAP	1900000	30/01/2012	12	0	44,526	4,453
2	DESER COOLER	1900001	31/03/2014	10	0	17,800	1,780
3	DESER COOLER	1900002	31/03/2014	10	0	5,000	500
					Total	67,326	6,733

WORKING SHEET-C-3

S. No.	Asset Description	Asset	Capitalized On	Age (Yrs)	Residual Life (Yrs.)	Gross Block/ Current APC (Rs.)	Fair Market Value (Rs.)
1	CENTRAL TABLE WITH GLASS TOP	2000000	14/02/2012	12	0	5,928	593
2	STUDY TABLE	2000001	14/02/2012	12	0	6,612	661
3	MOULDED PLASTIC CHAIR	2000002	14/02/2012	12	0	6,708	671
4	SINGLE BED MATRESS	2000003	14/02/2012	12	0	12,257	1,226
5	SOFA SET 3+1+1	2000004	14/02/2012	12	0	15,305	1,531
6	OFFICE TABLE	2000005	14/02/2012	12	0	16,872	1,687
7	PILLOW	2000006	23/07/2012	12	0	809	81
8	SINGLE BED MATRESS	2000007	23/07/2012	12	0	13,363	1,336
9	WOODEN BED	2000008	23/07/2012	12	0	26,183	2,618
10	CHAIR	2000009	31/03/2014	10	0	1,900	190
11	PLASTIC CHAIR	2000010	31/03/2014	10	0	2,700	270
12	CHAIR	2000011	31/03/2014	10	0	5,700	570
13	STEEL ALMIRAH	2000012	31/03/2014	10	0	7,410	741
14	TABLE	2000013	31/03/2014	10	0	14,592	1,459
15	NEELKAMAL CHAIR	2000014	26/04/2014	10	0	2,700	270
16	4X2 TABLE 03 DRORE	2000015	26/04/2014	10	0	3,800	380
17	OFFICE TABLE	2000016	29/05/2014	10	0	1,000	100
18	NEELKAMAL CHAIR	2000017	29/05/2014	10	0	1,800	180
19	OFFICE TABLE	2000018	10/03/2015	9	1	1,000	190

WORKING SHEET-C-3

S. No.	Asset Description	Asset	Capitalized On	Age (Yrs)	Residual Life (Yrs.)	Gross Block/ Current APC (Rs.)	Fair Market Value (Rs.)
20	OFFICE TABLE	2000019	10/03/2015	9	1	9,600	1,824
21	OFFICE TABLE	2000020	10/03/2015	9	1	13,200	2,508
22	OFFICE TABLE	2000021	10/03/2015	9	1	14,600	2,774
					Total	1,84,039	21,860

WORKING SHEET-C-4

S. No.	Asset Description	Asset	Capitalized On	Age (Yrs)	Residual Life (Yrs.)	Gross Block/ Current APC (Rs.)	Fair Market Value (Rs.)
1	LCD TELEVISION	1800000	30/01/2012	12	0	43,601	4,360
2	NIKON L 820 (S.NO.71109246)	1800001	31/03/2014	10	0	15,450	1,545
3	24" CEILING FAN	1800002	26/04/2014	10	0	1,250	125
4	INTEX INVERTOR UPS	1800003	26/04/2014	10	0	1,700	170
5	WATER PURIFIER	1800004	31/07/2014	10	0	17,339	1,734
6	GODREJ FREEZ	1800005	31/07/2014	10	0	11,140	1,114
7	STEEL ALMIRAH 78"x34"x19"	1800006	10/03/2015	9	1	12,600	2,394
8	STEEL ALMIRAH 78"x34"x19"	1800007	10/03/2015	9	1	6,100	1,159
9	DESERT COOLER	1800008	14/05/2016	8	2	10,700	2,996
					Total	1,19,880	15,597

WORKING SHEET-C-5

S. No.	Asset Description	Asset	Capitalized On	Age (Yrs)	Residual Life (Yrs.)	Gross Block/ Current APC (Rs.)	Fair Market Value (Rs.)
1	HP LASER PRINTER	1700000	31/07/2014	10	0	12,500	-
					Total	12,500	-

WORKING SHEET-C-6

S. No.	Asset Description	Asset	Capitalized On	Age (Yrs)	Residual Life (Yrs.)	Gross Block/ Current APC (Rs.)	Fair Market Value (Rs.)
1	HERO CYCLE	2100000	31/03/2014	10	0	7,200	720
2	TWO WHEELER	2100001	31/07/2014	10	0	54,530	5,453
3	BY CYCKE	2100002	09/01/2016	8	0	7,700	770
					Total	69,430	6,943

WORKING SHEET-C-7

S. No.	Asset Description	Asset	Asset Class	Capitalized On	Age (Yrs)	Current APC (Rs.)	Fair Market Value (Rs.)
1	CWIP Anicut	3100000	Plant & Equipments-CWIP	31/01/2022	2	1,18,10,917	1,01,10,145
2	CWIP DRI	3100001	Plant & Equipments-CWIP	31/01/2022	2	24,67,16,039	21,11,88,929
3	CWIP Power Plant	3100002	Plant & Equipments-CWIP	31/01/2022	2	17,13,73,045	14,66,95,326
					Total	42,99,00,000	36,79,94,400

SUMMARY OF CCD AT ANJORA

S. No.	Asset Description	Working Sheet	Gross Block/ Current APC (Rs.)	Fair Market Value (Rs.)	Realizable Value (Rs.)	Distress Sale Value (Rs.)
A	Capitalized Assets					
1	Freehold Land	D-1	2,77,230	3,69,20,940	3,32,28,846	2,95,36,752
2	Building	D-2	4,22,44,857	7,68,11,292	6,52,89,598	5,37,67,904
3	Plant & Equipment	D-3	11,98,57,583	4,47,62,957	3,80,48,513	3,13,34,070
4	Air Conditioner	D-4	5,07,537	1,78,135	1,51,415	1,24,695
5	Furniture & Fixtures	D-5	2,99,606	33,595	28,555	23,516
6	Office Equipment	D-6	50,56,787	17,68,175	15,02,949	12,37,722
7	Computers	D-7	37,33,849	10,89,029	9,25,675	7,62,320
8	Vehicles	D-8	3,79,125	32,200	27,370	22,540
		Total	17,23,56,574	16,15,96,322	13,92,02,921	11,68,09,520

WORKING SHEET-D-1								
S. No.	Survey No.	Land Area (Hector)	Land Area (Sq. M)	Land Area (Sq. M)	Government Rate (Rs./ Sq. M)	Market Rate (Rs./ Sq. M)	Government Value (Rs.)	Fair Market Value (Rs.)
1	684, 685/12, 685/22 part, 685/22 part and 685/23 part	4.553	45,530	4,099	510	1275	20,90,490	52,26,225
				41,431	510	765	2,11,29,810	3,16,94,715
						Total	2,32,20,300	3,69,20,940

WORKING SHEET-D-2

S. No.	Particulars	Construction details	Ht. (M.)	Area (Sq. M)	Year of Construction	Age (Yrs)	Balance Life (Yrs)	Replacement Rate (Rs./ Sq. M)	Replacement Cost (Rs.)	Depreciation Factor	Depreciated Value (Rs.)
1	Godown Block	RCC structure with ACC sheet roofing, IPS flooring, brick wall 230 mm thick, plastered inside/out, Fabricated windows, with Rolling shutters for truck entry.	5	1058	1992	32	18	5,000	52,90,000	0.576	22,42,960
2	Gate Office & Security room	RCC structure with RCC Slab & IPS flooring, Flush Door, Fabricated windows with glass Panelling,	--	21.85	1992	32	18	6,000	1,31,100	0.576	55,586
3	Generator Room	RCC structure with RCC Slab & IPS flooring, in the front, Rolling shutters	6	63.17	1992	32	18	6,000	3,79,020	0.576	1,60,704
4	Transformer Yard Electrical substation	Open yard with welded mesh fencing from all sides, on 1 mt. Ht. brick wall, with M.S. angle frame, compacted flooring, & gravel layer of @ 2" to 3",	4.5	150.22	2004	20	30	5,000	7,51,100	0.36	4,80,704
5	Blower Room	RCC frame, fabricated Columns, 9" thk. Brick walls, IPS flooring, RCC slab.	5.2	66.24	2004	20	30	6,000	3,97,440	0.36	2,54,362
6	Granulation Tank-2 No.	Underground RCC tanks 500 Cum Capacity	2.8	178.26	2004	20	30	15,000	26,73,900	0.36	17,11,296
7	Shed for Cupola No.1	Heavy RCC Framework with RCC slab at 8.5 mt. & ACC sheeting at 12 mt. level Surrounding flooring IPS.	12	92.8	2004	20	30	9,500	8,81,600	0.36	5,64,224
8	Foundry Shed Engineering Casting shed	RCC Frame, isolated column, 9" brick wall Plastered inside / out, IPS flooring, ACC Sheeting on angle iron trusses.	4.9	948.35	2004	20	30	7,500	71,12,625	0.36	45,52,080
9	Ingot moulding shed Ingot Processing & stocking Cover moulding & Casting Fitting Moulding & Casting	RCC Frame, isolated column, 9" brick wall Plastered inside / out, IPS flooring, ACC Sheeting on angle iron trusses.	11.00-13.70	4631.96	2004	20	30	8,500	3,93,71,660	0.36	2,51,97,862
10	Overhead water tank & contractors office	On ground & First floor, Offices of Contractor & Watchman, Water tank at 8.5 mt. Ht. of @ 3.5 mt Ht. RCC slab over it.	3.5	53.8	2004	20	30	9,500	5,11,100	0.36	3,27,104
11	Toilet Block	On load bearing walls, plastered inside / out, ACC sheet roofing on angle iron trusses.	2.2	53.23	2004	20	30	5,000	2,66,150	0.36	1,70,336

WORKING SHEET-D-2

S. No.	Particulars	Construction details	Ht. (M.)	Area (Sq. M)	Year of Construction	Age (Yrs)	Balance Life (Yrs)	Replacement Rate (Rs./ Sq. M)	Replacement Cost (Rs.)	Depreciation Factor	Depreciated Value (Rs.)
12	Workers Quarters	Brick walls on load bearing walls, ACC sheet roofing, IPS flooring, Doors & windows of T.W.	2.4	3608	2004	20	30	5,000	1,80,40,000	0.36	1,15,45,600
13	Pattern shop , Dice room, labour rest room, stores, dispatch & time office , Dispensary, Excise office , EDP Office	RCC column beam Structure, with brick walls Plastered inside / out, IPS flooring, Rolling Shutters in the front. ACC sheet roofing, on angle iron trusses.	4.50-7.50	1208.57	2004	20	30	7,000	84,59,990	0.36	54,14,394
14	Charging shed	RCC column beam Structure, with brick walls Plastered inside / out, IPS flooring, Rolling Shutters in the front. ACC sheet roofing, on angle iron trusses.	5	264.96	2004	20	30	7,000	18,54,720	0.36	11,87,021
15	Administrative Office	RCC structure with RCC slab Alu. sliding windows, flush doors, IPS flooring.	4	147	2004	20	30	9,500	13,96,500	0.36	8,93,760
16	Black Smiths shed	Load bearing Wall, AC sheet roofing.	2.5	31.59	2004	20	30	6,000	1,89,540	0.36	1,21,306
17	Cycle Stand.	ACC sheet roofing, on angle iron, channel structure, open from all sides.	2.5	123.75	2004	20	30	3,500	4,33,125	0.36	2,77,200
18	Shot Blasting Machine & machine shed.	M.S. Girder structure, with walls up to 2.5 mt. Ht. & open above it, with ACC sheet roofing, on angle iron trusses.	9	193.24	2004	20	30	5,000	9,66,200	0.36	6,18,368
19	Sand Mixture machine shed.	M.S. Girder structure, with 2 sides open, IPS flooring, ACC sheeting on M.S. angle trusses.	4.5	59.2	2004	20	30	5,000	2,96,000	0.36	1,89,440
20	Lean to roof	Channel Girder, with ACC sheeting roof, Open from 3 sides, IPS flooring.	4	104.38	2004	20	30	3,500	3,65,330	0.36	2,33,811
21	Molasses shed	As above, only 2 sides wall.	4	20.67	2004	20	30	5,000	1,03,350	0.36	66,144
22	Lean to open shed	As in No. 20 above.	4	83.72	2004	20	30	3,500	2,93,020	0.36	1,87,533
23	Powder room	M.S. column, ACC sheet roofing, 1.2 mt. high walls.	6	172.58	2004	20	30	3,500	6,04,030	0.36	3,86,579
24	Canteen	RCC Structure, walls Plastered inside / out, IPS flooring, rolling shutters, fabricated windows, A.C. sheet roofing on M.S. trusses.	3.5	65.4	2003	21	29	5,000	3,27,000	0.378	2,03,394
25	Pattern Stock Shed	M.S. tubular structure with Compacted flooring, A.C. sheet roofing on angle iron trusses.	--	195.65	1992	32	18	6,000	11,73,900	0.576	4,97,734

WORKING SHEET-D-2

S. No.	Particulars	Construction details	Ht. (M.)	Area (Sq. M)	Year of Construction	Age (Yrs)	Balance Life (Yrs)	Replacement Rate (Rs./ Sq. M)	Replacement Cost (Rs.)	Depreciation Factor	Depreciated Value (Rs.)
26	Panel room , Compressor room , Hardness testing, Laboratory	RCC Structure with brick walls, RCC slab, IPS flooring.	6	154.34	1992	32	18	8,500	13,11,890	0.576	5,56,241
27	Pipe Fitting & painting Shed	Brick walls, Plastered inside / out & ACC sheet roofing on Angle iron trusses.	4.5	388.99	1992	32	18	7,500	29,17,425	0.576	12,36,988
28	Fettling Yard	Open from 3 sides, M.S. fabricated column beam structure, with A.C. sheet roofing.	--	314.45	1992	32	18	3,500	11,00,575	0.576	4,66,644
29	Boundary wall	Brick walls plastered inside / out- (Running Meter)	---	1092.53	1992	32	18	2,500	27,31,325	0.576	11,58,082
30	New Induction Furnace Shed	GI Corrugated Sheets, angles, bars & fabrication work		881.46	2015	9	41	10,000	88,14,600	0.162	73,86,635
31	New Fettling Yard Shed	GI Corrugated Sheets, angles, rail, universal column & fabrication work		846.72	2023	1	49	10,000	84,67,200	0	84,67,200
								Total	11,76,11,415		7,68,11,292

WORKING SHEET-D-3

S. No.	Asset Description	Asset	Capitalized On	Age (Yrs)	Residual Life (Yrs.)	Gross Block/ Current APC (Rs.)	Fair Market Value (Rs.)
1	CUPOLA I	1500000	31/03/1991	33	Scrap	7,72,107	77,211
2	TRANSFORMER	1500001	15/06/1991	33	2	3,38,820	51,307
3	SAND PLANT	1500002	31/07/1991	33	2	1,01,293	15,339
4	AIR BLOWER I	1500003	02/08/1991	33	0	89,466	8,947
5	CUPOLA II	1500004	31/08/1991	33	Scrap	16,33,608	1,63,361
6	DG SET	1500005	20/09/1991	33	0	56,851	5,685
7	GRINDER I	1500006	23/10/1991	33	0	7,694	769
8	GRINDER II	1500007	24/10/1991	33	0	7,576	758
9	GRINDER III	1500008	30/10/1991	33	0	2,550	255
10	EOT I	1500009	21/11/1991	33	2	1,24,651	18,876
11	and plan	1500010	18/12/1991	33	0	1,53,100	15,310
12	BENCH GRINDER I	1500011	30/04/1992	32	0	11,886	1,189
13	AIR BLOWER III	1500012	18/07/1992	32	0	1,32,415	13,242
14	BENCH GRINDER II	1500013	19/10/1995	29	0	4,100	410
15	EOT II	1500014	19/10/1995	29	2	19,33,360	3,05,596
16	BENCH GRINDER III	1500015	21/10/1995	29	0	13,433	1,343
17	HYDRA I	1500016	21/10/1995	29	0	8,320	832
18	LADLE I	1500017	21/10/1995	29	0	52,000	5,200
19	SAND MIXTURE MACHINE I	1500018	21/10/1995	29	2	15,600	2,466

WORKING SHEET-D-3

S. No.	Asset Description	Asset	Capitalized On	Age (Yrs)	Residual Life (Yrs.)	Gross Block/ Current APC (Rs.)	Fair Market Value (Rs.)
20	EOT III	1500019	29/11/1995	29	2	12,26,651	1,93,890
21	CHIPPING HAMMER I	1500020	21/02/1996	28	2	77,988	12,478
22	SHAFT GRINDER I	1500021	22/02/1996	28	0	45,638	4,564
23	FACE CUTTING MACHINE I	1500022	29/02/1996	28	2	1,88,316	30,131
24	EOT IV	1500023	20/03/1996	28	2	2,51,859	40,297
25	TRANSFORMER II	1500024	31/03/1996	28	2	10,31,537	1,65,046
26	INDUCTION MOTOR I	1500025	30/04/1996	28	0	7,400	740
27	AIR COMPRESSOR	1500026	15/05/1996	28	0	1,80,063	18,006
28	GRINDER IV	1500027	15/05/1996	28	0	12,280	1,228
29	SHAFT GRINDER II	1500028	29/05/1996	28	0	6,864	686
30	TECHO METER	1500029	29/05/1996	28	0	5,200	520
31	SHAFT GRINDER III	1500030	20/06/1996	28	0	38,038	3,804
32	GRINDER V	1500031	29/06/1996	28	0	11,994	1,199
33	INDUCTION MOTOR II	1500032	31/07/1996	28	0	1,21,414	12,141
34	LADLE II	1500033	24/08/1996	28	2	73,731	11,797
35	SAND MIXTURE MACHINE II	1500034	24/08/1996	28	2	90,854	14,537
36	EOT V	1500035	30/08/1996	28	2	7,93,443	1,26,951
37	EOT VI	1500036	03/09/1996	28	2	11,61,861	1,85,898
38	EOT VII	1500037	31/12/1996	28	2	2,05,292	32,847

WORKING SHEET-D-3

S. No.	Asset Description	Asset	Capitalized On	Age (Yrs)	Residual Life (Yrs.)	Gross Block/ Current APC (Rs.)	Fair Market Value (Rs.)
39	LADLE III	1500038	31/12/1996	28	2	73,731	11,797
40	EOT VIII	1500039	31/03/1997	27	2	1,02,978	16,690
41	SHOT BLASTING MACHINE	1500040	30/06/1997	27	3	7,01,242	1,33,236
42	SHOT BLASTING MACHINE I	1500041	31/08/1997	27	3	20,000	3,800
43	SHOT BLASTING MACHINE II	1500042	31/12/1997	27	3	27,558	5,236
44	DELTA STARTER	1500043	28/01/1998	26	0	4,193	419
45	INDUCTION MOTOR III	1500044	28/01/1998	26	0	9,153	915
46	WELDING MACHINE I	1500045	19/08/1999	25	0	30,203	3,020
47	ANGLE GRINDER	1500046	29/08/2003	21	0	11,695	1,170
48	LIP POURING LADDLE I	1500047	28/10/2003	21	4	1,51,830	37,047
49	EOT IX	1500048	12/11/2003	21	4	14,91,904	3,64,025
50	LIP POURING LADDLE II	1500049	31/05/2004	20	5	2,96,992	83,158
51	EOT X	1500050	15/12/2004	20	5	1,93,875	54,285
52	FACE CUTTING MACHINE II	1500051	31/03/2005	19	6	1,17,922	37,263
53	PLANNER MACHINE	1500052	30/04/2005	19	6	7,47,264	2,36,135
54	SAND MIXTURE MACHINE III	1500053	27/09/2005	19	6	79,224	25,035
55	SAND MIXTURE MACHINE IV	1500054	15/10/2005	19	6	1,74,201	55,048
56	SAND MIXTURE MACHINE V	1500055	18/10/2005	19	6	6,874	2,172
57	SLIPERING MOTOR	1500056	29/10/2005	19	1	33,815	4,903

WORKING SHEET-D-3

S. No.	Asset Description	Asset	Capitalized On	Age (Yrs)	Residual Life (Yrs.)	Gross Block/ Current APC (Rs.)	Fair Market Value (Rs.)
58	INDUCTION MOTOR IV	1500057	31/10/2005	19	1	16,460	2,387
59	LIP POURING LADDLE III	1500058	31/10/2005	19	6	33,387	10,550
60	CHIPPING HAMMER II	1500059	31/12/2005	19	1	9,809	1,422
61	EOT XI	1500060	31/12/2005	19	6	5,19,703	1,64,226
62	GEAR BOX	1500061	30/04/2007	17	0	37,987	3,799
63	UNIVERSAL TEST MACHINE	1500062	31/07/2007	17	3	3,18,858	74,932
64	HYDRA II	1500063	31/08/2008	16	2	7,66,590	1,53,318
65	PAN MACHINE	1500064	16/01/2009	15	5	77,910	25,321
66	WEIGHING SCALE	1500065	22/12/2011	13	2	93,314	20,529
67	DIGITAL PYROMETER	1500066	31/01/2012	12	3	91,130	25,516
68	FACE CUTTING MACHINE III	1500067	31/05/2012	12	8	8,88,667	4,08,787
69	EOT XII	1500068	30/06/2012	12	13	40,22,517	22,84,790
70	CUPOLA III	1500069	31/12/2012	12	13	12,86,168	7,30,543
71	AIR BLOWER IV	1500070	30/09/2013	11	9	5,01,537	2,53,276
72	EOT XIII	1500071	30/09/2013	11	14	1,37,259	82,904
73	SPECTOMETER	1500072	10/10/2014	10	5	5,50,000	2,20,000
74	INDUCTION FURNACE	1500073	01/11/2014	10	15	73,69,940	47,16,762
75	AXIAL FAN	1500074	30/04/2015	9	6	33,498	15,409
76	GRINDER VI	1500075	25/05/2015	9	1	35,683	6,780

WORKING SHEET-D-3

S. No.	Asset Description	Asset	Capitalized On	Age (Yrs)	Residual Life (Yrs.)	Gross Block/ Current APC (Rs.)	Fair Market Value (Rs.)
77	LADLE IV	1500076	15/06/2015	9	11	3,83,761	2,28,338
78	WEIGHING SCALE I	1500077	18/08/2015	9	6	1,17,138	53,883
79	PIN LIFTING MACHINE	1500078	08/12/2015	9	6	42,636	19,613
80	GRINDER VII	1500079	23/12/2015	9	1	17,842	3,390
81	SHAFT GRINDER IV	1500080	31/12/2015	9	1	15,561	2,957
82	TROLLEY	1500081	31/12/2015	9	6	11,130	5,120
83	LIP POURING LADDLE IV	1500082	20/02/2016	8	12	1,47,036	94,103
84	GRINDER VIII	1500083	30/04/2016	8	2	17,842	4,996
85	DIGITAL WEIGHING MACHINE	1500084	20/07/2016	8	7	11,025	5,733
86	BANCH RAMMERS I	1500085	14/09/2016	8	7	1,36,657	71,062
87	DIAL THICKNESS GUAGE I	1500086	27/10/2016	8	2	5,985	1,676
88	DIAL THICKNESS GUAGE II	1500087	30/11/2016	8	2	31,424	8,799
89	CHIPPING GUN I	1500088	15/12/2016	8	2	22,247	6,229
90	HARDNESS TESTER	1500089	15/12/2016	8	7	97,334	50,614
91	LADLE V	1500090	27/01/2017	7	13	1,75,524	1,20,234
92	HYDRAULIC PRESS MACHINE	1500091	31/03/2017	7	13	88,270	60,465
93	CHIPPING GUN II	1500092	14/04/2017	7	3	11,679	4,321
94	DIGITAL PYROMETER I	1500093	19/04/2017	7	8	36,147	20,965
95	BANCH RAMMERS II	1500094	11/05/2017	7	8	68,329	39,631

WORKING SHEET-D-3

S. No.	Asset Description	Asset	Capitalized On	Age (Yrs)	Residual Life (Yrs.)	Gross Block/ Current APC (Rs.)	Fair Market Value (Rs.)
96	SAND MULLER	1500095	19/05/2017	7	13	4,55,561	3,12,059
97	FAN	1500096	14/08/2017	7	3	3,919	1,450
98	MICROMETER	1500097	30/09/2017	7	3	6,000	2,220
99	GRINDER IX	1500098	10/10/2017	7	3	50,976	18,861
100	POWER PUMP	1500099	18/10/2017	7	8	4,722	2,739
101	WELDING MACHINE II	1500100	24/11/2017	7	8	37,500	21,750
102	RIVETING GUN	1500101	19/01/2018	6	9	27,430	17,555
103	PCEC	1500102	31/01/2018	6	9	16,39,410	10,49,222
104	LADLE VI	1500103	05/06/2018	6	14	2,06,676	1,50,873
105	MONOBLOCK PUMP	1500104	29/09/2018	6	9	5,255	3,363
106	GRINDER X	1500105	27/03/2019	5	5	31,740	17,457
107	BANCH RAMMERS III	1500106	27/08/2019	5	10	1,33,977	93,784
108	SHAFT GRINDER V	1500107	30/09/2019	5	5	30,175	16,596
109	SAND MIXTURE MACHINE VI	1500108	31/01/2020	4	11	4,21,796	3,20,565
110	GRINDER XI	1500109	05/02/2020	4	6	5,522	3,534
111	GRINDER XII	1500110	29/02/2020	4	6	14,722	9,422
112	HARDNESS TESTER II	1500111	08/08/2020	4	11	31,000	23,560
113	SLIPERING MOTOR II	1500112	08/10/2020	4	11	88,300	67,108
114	SLIPERING MOTOR III	1500113	12/12/2020	4	11	1,32,450	1,00,662

WORKING SHEET-D-3

S. No.	Asset Description	Asset	Capitalized On	Age (Yrs)	Residual Life (Yrs.)	Gross Block/ Current APC (Rs.)	Fair Market Value (Rs.)
115	TROLLEY II	1500114	06/01/2021	3	12	4,69,659	3,85,120
116	SHAFT GRINDER VI	1500115	08/01/2021	3	7	56,780	41,449
117	TRANSFORMER III	1500116	08/01/2021	3	12	43,660	35,801
118	GRINDER XIII	1500117	06/02/2021	3	7	24,408	17,818
119	BLOWER IMPELLER	1500118	06/03/2021	3	12	1,61,839	1,32,708
120	DG SET II	1500119	27/03/2021	3	17	16,38,132	14,16,984
121	SLIPERING MOTOR IV	1500120	30/09/2021	3	12	1,55,000	1,27,100
122	LIP POURING LADDLE V	1500121	31/01/2022	2	18	7,39,998	6,73,398
123	WELDING MACHINE III	1500122	31/03/2022	2	13	82,300	72,424
124	GRINDER XIV	1500123	29/12/2022	2	8	36,800	30,176
125	SHAFT GRINDER VII	1500124	29/12/2022	2	8	45,200	37,064
126	CHIPPING HAMMER III	1500125	31/12/2022	2	13	36,700	32,296
127	CHIPPING HAMMER IV	1500126	31/01/2023	1	14	18,350	17,249
128	MOULD BOX A	1500127	31/03/1993	31	0	57,60,000	5,76,000
129	MOULD BOX B	1500128	31/03/1993	31	0	1,64,662	16,466
130	MOULD BOX C	1500129	31/03/1993	31	0	2,057	206
131	MOULD BOX D	1500130	31/03/1993	31	0	2,900	290
132	MOULD BOX E	1500131	31/03/1993	31	0	49,893	4,989
133	MOULD BOX F	1500132	31/03/1993	31	0	35,414	3,541

WORKING SHEET-D-3

S. No.	Asset Description	Asset	Capitalized On	Age (Yrs)	Residual Life (Yrs.)	Gross Block/ Current APC (Rs.)	Fair Market Value (Rs.)
134	MOULD BOX G	1500133	31/03/1993	31	0	10,405	1,041
135	MOULD BOX H	1500134	31/03/1993	31	0	12,432	1,243
136	MOULD BOX I	1500135	31/03/1993	31	0	7,762	776
137	MOULD BOX J	1500136	31/03/1993	31	0	36,086	3,609
138	MOULD BOX K	1500137	31/03/1993	31	0	98,05,924	9,80,592
139	MOULD BOX L	1500138	31/03/1993	31	0	2,97,881	29,788
140	MOULD BOX M	1500139	31/03/1993	31	0	1,94,551	19,455
141	MOULD BOX N	1500140	31/03/1993	31	0	1,39,493	13,949
142	MOULD BOX O	1500141	31/01/2014	10	0	18,05,139	1,80,514
143	MOULD BOX P	1500142	31/01/2014	10	0	18,16,631	1,81,663
144	MOULD BOX Q	1500143	31/01/2014	10	0	19,21,063	1,92,106
145	MOULD BOX R	1500144	28/02/2014	10	0	21,66,265	2,16,627
146	MOULD BOX S	1500145	28/02/2014	10	0	20,21,676	2,02,168
147	MOULD BOX T	1500146	28/02/2014	10	0	13,80,138	1,38,014
148	MOULD BOX U	1500147	31/03/2014	10	0	20,42,421	2,04,242
149	MOULD BOX V	1500148	31/03/2014	10	0	20,66,140	2,06,614
150	MOULD BOX W	1500149	31/03/2014	10	0	16,92,555	1,69,256
151	MOULD BOX X	1500150	14/05/2014	10	0	1,05,18,242	10,51,824
152	MOULD BOX Y	1500151	30/10/2014	10	0	9,84,457	98,446

WORKING SHEET-D-3

S. No.	Asset Description	Asset	Capitalized On	Age (Yrs)	Residual Life (Yrs.)	Gross Block/ Current APC (Rs.)	Fair Market Value (Rs.)
153	MOULD BOX NA	1500152	10/08/2015	9	1	1,58,266	30,071
154	MOULD BOX NB	1500153	19/11/2015	9	1	1,596	303
155	MOULD BOX Z	1500154	16/05/2015	9	1	1,93,261	36,720
156	MOULD BOX NC	1500155	25/06/2016	8	2	2,94,185	82,372
157	MOULD BOX ND	1500156	19/04/2017	7	3	1,11,361	41,204
158	MOULD BOX NE	1500157	19/05/2017	7	3	2,91,701	1,07,929
159	MOULD BOX NF	1500158	27/05/2017	7	3	75,819	28,053
160	MOULD BOX NG	1500159	26/09/2017	7	3	1,55,110	57,391
161	MOULD BOX NH	1500160	23/01/2018	6	4	2,18,640	1,00,574
162	MOULD BOX NI	1500161	30/04/2018	6	4	2,35,479	1,08,320
163	MOULD BOX NJ	1500162	16/06/2018	6	4	78,098	35,925
164	MOULD BOX NK	1500163	30/07/2018	6	4	4,16,512	1,91,596
165	MOULD BOX NL	1500164	26/09/2018	6	4	14,018	6,448
166	MOULD BOX NM	1500165	27/09/2018	6	4	1,31,589	60,531
167	MOULD BOX NN	1500166	31/10/2018	6	4	36,098	16,605
168	MOULD BOX NO	1500167	31/12/2018	6	4	15,262	7,021
169	MOULD BOX NI A	1500168	09/09/2019	5	5	35,514	19,533
170	MOULD BOX NI B	1500169	30/09/2019	5	5	38,886	21,387
171	MOULD BOX NI C	1500170	30/09/2019	5	5	16,093	8,851

WORKING SHEET-D-3

S. No.	Asset Description	Asset	Capitalized On	Age (Yrs)	Residual Life (Yrs.)	Gross Block/ Current APC (Rs.)	Fair Market Value (Rs.)
172	MOULD BOX NI D	1500171	26/11/2019	5	5	25,120	13,816
173	MOULD BOX NI E	1500172	26/11/2019	5	5	1,37,129	75,421
174	MOULD BOX NP	1500173	03/01/2019	5	5	24,035	13,219
175	MOULD BOX NQ	1500174	15/03/2019	5	5	3,63,549	1,99,952
176	MOULD BOX NR	1500175	18/06/2019	5	5	1,26,779	69,728
177	MOULD BOX NS	1500176	28/06/2019	5	5	35,435	19,489
178	MOULD BOX NT	1500177	28/06/2019	5	5	22,845	12,565
179	MOULD BOX NU	1500178	28/06/2019	5	5	27,388	15,063
180	MOULD BOX NV	1500179	15/07/2019	5	5	53,365	29,351
181	MOULD BOX NW	1500180	22/07/2019	5	5	30,965	17,031
182	MOULD BOX NX	1500181	07/08/2019	5	5	2,94,412	1,61,927
183	MOULD BOX NY	1500182	29/08/2019	5	5	33,917	18,654
184	MOULD BOX NZ	1500183	31/08/2019	5	5	2,49,335	1,37,134
185	MOULD BOX NI F	1500184	10/01/2020	4	6	39,875	25,520
186	MOULD BOX NI G	1500185	28/01/2020	4	6	2,35,291	1,50,586
187	MOULD BOX NI H	1500186	21/03/2020	4	6	52,140	33,370
188	MOULD BOX NI I	1500187	26/05/2020	4	6	6,56,800	4,20,352
189	MOULD BOX NI J	1500188	09/06/2020	4	6	19,580	12,531
190	MOULD BOX NI K	1500189	13/10/2020	4	6	87,092	55,739

WORKING SHEET-D-3

S. No.	Asset Description	Asset	Capitalized On	Age (Yrs)	Residual Life (Yrs.)	Gross Block/ Current APC (Rs.)	Fair Market Value (Rs.)
191	MOULD BOX NI L	1500190	16/10/2020	4	6	7,09,237	4,53,912
192	MOULD BOX NI M	1500191	11/11/2020	4	6	48,875	31,280
193	MOULD BOX NI N	1500192	23/12/2020	4	6	95,060	60,838
194	MOULD BOX NI O	1500193	13/01/2021	3	7	78,190	57,079
195	MOULD BOX NI P	1500194	13/01/2021	3	7	1,67,816	1,22,506
196	MOULD BOX NI Q	1500195	11/02/2021	3	7	9,73,206	7,10,440
197	MOULD BOX NI R	1500196	03/03/2021	3	7	68,320	49,874
198	MOULD BOX NI S	1500197	28/05/2021	3	7	81,900	59,787
199	MOULD BOX NI T	1500198	21/08/2021	3	7	4,11,061	3,00,075
200	MOULD BOX NI U	1500199	23/09/2021	3	7	59,850	43,691
201	MOULD BOX NI V	1500200	30/09/2021	3	7	10,84,527	7,91,705
202	MOULD BOX NI W	1500201	29/10/2021	3	7	61,961	45,232
203	MOULD BOX NI X	1500202	09/12/2021	3	7	28,910	21,104
204	MOULD BOX NI Y	1500203	25/01/2022	2	8	34,580	28,356
205	MOULD BOX NI Z	1500204	22/02/2022	2	8	3,43,850	2,81,957
206	MOULD BOX NII A	1500205	28/02/2022	2	8	1,96,299	1,60,965
207	MOULD BOX NII B	1500206	10/03/2022	2	8	36,540	29,963
208	MOULD BOX NII C	1500207	18/04/2022	2	8	13,650	11,193
209	MOULD BOX NII D	1500208	17/06/2022	2	8	46,529	38,154

WORKING SHEET-D-3

S. No.	Asset Description	Asset	Capitalized On	Age (Yrs)	Residual Life (Yrs.)	Gross Block/ Current APC (Rs.)	Fair Market Value (Rs.)
210	MOULD BOX NII E	1500209	30/06/2022	2	8	3,00,900	2,46,738
211	MOULD BOX NII F	1500210	30/07/2022	2	8	39,060	32,029
212	MOULD BOX NII G	1500211	17/08/2022	2	8	41,090	33,694
213	MOULD BOX NII H	1500212	21/09/2022	2	8	37,100	30,422
214	MOULD BOX NII I	1500213	20/10/2022	2	8	33,040	27,093
215	MOULD BOX NII J	1500214	10/11/2022	2	8	26,600	21,812
216	PATTERN OF FITTINGS	1500215	14/08/1993	31	0	8,250	825
217	PATTERN OF PIPES	1500216	14/08/1993	31	0	14,845	1,485
218	PATTERN OF PIPES & FTGS	1500217	14/08/1993	31	0	15,370	1,537
219	PATTERN OF ROUND COVER	1500218	29/09/1993	31	0	16,347	1,635
220	PATTERN OF FITTINGS	1500219	14/10/1993	31	0	7,050	705
221	PATTERN OF ROUND COVER	1500220	14/10/1993	31	0	14,040	1,404
222	PATTERN OF B.SOCKET	1500221	18/02/1994	30	0	69,020	6,902
223	PATTERN OF PIPES	1500222	18/02/1994	30	0	65,800	6,580
224	PATTERN OF B.SOCKET	1500223	25/10/1994	30	0	38,370	3,837
225	PATTERN	1500224	22/08/1995	29	0	11,660	1,166
226	ALUMINIUM CORE BOX	1500225	15/05/1996	28	0	41,779	4,178
227	ALUMINIUM CORE BOX	1500226	30/06/1996	28	0	21,735	2,174
228	ALUMINIUM CORE BOX	1500227	25/10/1996	28	0	4,370	437

WORKING SHEET-D-3

S. No.	Asset Description	Asset	Capitalized On	Age (Yrs)	Residual Life (Yrs.)	Gross Block/ Current APC (Rs.)	Fair Market Value (Rs.)
229	TEAK WOOD	1500228	23/11/1996	28	0	14,625	1,463
230	TEAK WOOD	1500229	24/02/1997	27	0	26,304	2,630
231	PATTERN COUNTER WEIGHT	1500230	26/07/1997	27	0	16,640	1,664
232	BIJA WOOD	1500231	08/08/1997	27	0	13,125	1,313
233	BOTTOM POURING MOULDING	1500232	30/09/1997	27	0	20,280	2,028
234	TEAK WOOD COUNTER WEIGHT	1500233	28/01/1998	26	0	11,715	1,172
235	PATTERN OF FITTINGS	1500234	27/12/2003	21	0	19,070	1,907
236	PATTERN OF MANHOLE COVER	1500235	27/12/2003	21	0	9,304	930
237	PATTERN OF MANHOLE COVER	1500236	31/12/2003	21	0	13,740	1,374
238	INGOT MOULD PATTERN	1500237	28/02/2005	19	0	46,740	4,674
239	PATTERN OF MANHOLE COVER	1500238	31/03/2005	19	0	10,032	1,003
240	ALLUMINIUM PATTERN	1500239	12/11/2005	19	0	49,920	4,992
241	ALLUMINIUM PATTERN	1500240	17/07/2007	17	0	26,177	2,618
242	PATTERNS	1500241	31/08/2008	16	0	6,26,873	62,687
243	PATTERNS	1500242	27/10/2008	16	0	20,172	2,017
244	PATTERNS	1500243	31/10/2008	16	0	18,150	1,815
245	PATTERNS	1500244	14/01/2009	15	0	28,305	2,831
246	ALLUMINIUM PATTERN	1500245	14/03/2011	13	0	36,300	3,630
247	ALLUMINIUM PATTERN	1500246	30/09/2011	13	0	91,698	9,170

WORKING SHEET-D-3

S. No.	Asset Description	Asset	Capitalized On	Age (Yrs)	Residual Life (Yrs.)	Gross Block/ Current APC (Rs.)	Fair Market Value (Rs.)
248	ALLUMINIUM PATTERN	1500247	30/11/2011	13	0	1,05,888	10,589
249	ALLUMINIUM PATTERN	1500248	20/01/2012	12	0	1,23,744	12,374
250	ALLUMINIUM PATTERN	1500249	31/01/2012	12	0	91,359	9,136
251	ALLUMINIUM PATTERN MHCOVER	1500250	20/04/2012	12	0	90,282	9,028
252	ALLUMINIUM PATTERN MHCOVER	1500251	11/05/2012	12	0	30,930	3,093
253	TEAK WOOD	1500252	16/01/2013	11	0	2,38,425	23,843
254	H R PLATE	1500253	31/03/2013	11	0	61,956	6,196
255	M.H.C. PATTERN	1500254	30/07/2013	11	0	56,149	5,615
256	M.H.C. PATTERN	1500255	31/07/2013	11	0	53,722	5,372
257	M.H.C. PATTERN	1500256	22/08/2013	11	0	29,376	2,938
258	M.S. PATTERN	1500257	28/11/2013	11	0	48,666	4,867
259	TEAK WOOD	1500258	31/01/2014	10	0	69,468	6,947
260	BIJA WOOD	1500259	19/02/2014	10	0	59,749	5,975
261	BIJA WOOD	1500260	28/02/2014	10	0	12,100	1,210
262	PATTERNS M.H.C	1500261	17/04/2014	10	0	46,130	4,613
263	BIJA WOOD FOR PATTERNS	1500262	14/05/2014	10	0	23,052	2,305
264	PATTERNS M.H.C	1500263	20/05/2014	10	0	84,421	8,442
265	PATTERNS M.H.C	1500264	31/05/2014	10	0	85,681	8,568
266	TEAK WOOD	1500265	12/06/2014	10	0	1,28,360	12,836

WORKING SHEET-D-3

S. No.	Asset Description	Asset	Capitalized On	Age (Yrs)	Residual Life (Yrs.)	Gross Block/ Current APC (Rs.)	Fair Market Value (Rs.)
267	RUBBER SHEET	1500266	16/06/2014	10	0	45,543	4,554
268	ALLUMINIUM PATTERNS	1500267	14/08/2014	10	0	1,45,768	14,577
269	BIJA WOOD FOR PATTERNS	1500268	25/08/2014	10	0	1,24,127	12,413
270	TEAK WOOD PATTERN	1500269	25/08/2014	10	0	1,19,700	11,970
271	FITTINGS PATTERNS	1500270	09/09/2014	10	0	70,107	7,011
272	BIJA WOOD FOR PATTERNS	1500271	23/09/2014	10	0	16,208	1,621
273	PLYWOOD	1500272	12/11/2014	10	0	28,955	2,896
274	TEAK WOOD	1500274	31/12/2014	10	0	43,059	4,306
275	BIJA WOOD FOR PATTERNS	1500275	05/01/2015	9	1	20,736	3,940
276	PLYWOOD	1500276	05/01/2015	9	0	22,050	2,205
277	FITTINGS PATTERNS	1500277	08/01/2015	9	1	52,588	9,992
278	INGOT MOULD PATTERN WODDEN	1500278	14/05/2015	9	1	1,36,800	25,992
279	TEAK WOOD PATTERN	1500279	30/05/2015	9	1	8,746	1,662
280	PLYWOOD PATTERN	1500280	10/06/2015	9	1	34,311	6,519
281	C.I.M.H.C PATTERN	1500281	15/06/2015	9	1	31,824	6,047
282	C.I.M.H.C PATTERN	1500282	15/10/2015	9	1	48,858	9,283
283	TEAK WOOD PATTERN	1500283	31/10/2015	9	1	46,764	8,885
284	RUBBER SHEET	1500284	25/11/2015	9	0	9,690	969
285	C.I.M.H.C PATTERN	1500285	16/12/2015	9	1	1,08,676	20,648

WORKING SHEET-D-3

S. No.	Asset Description	Asset	Capitalized On	Age (Yrs)	Residual Life (Yrs.)	Gross Block/ Current APC (Rs.)	Fair Market Value (Rs.)
286	PLASTER OF PARIS/THINNER/PAINTING BRUSH	1500286	23/12/2015	9	0	6,734	673
287	C.I.M.H.C PATTERN	1500287	09/01/2016	8	2	39,350	11,018
288	SAL WOOD PATTERN	1500288	09/01/2016	8	2	75,296	21,083
289	C.I.M.H.C PATTERN	1500289	23/01/2016	8	2	35,578	9,962
290	C.I.M.H.C PATTERN	1500290	20/02/2016	8	2	30,792	8,622
291	C.I.M.H.C PATTERN	1500291	29/02/2016	8	2	75,350	21,098
292	C.I.M.H.C.PATTERN	1500292	16/04/2016	8	2	24,235	6,786
293	PATTERN	1500293	20/06/2016	8	2	11,41,074	3,19,501
294	D./C.I.M.H.C PATTERN	1500294	25/06/2016	8	2	85,140	23,839
295	TEAKWOOD PATTERN	1500295	31/08/2019	5	5	2,58,000	1,41,900
296	METAL PATTERN	1500296	12/12/2019	5	5	1,65,613	91,087
297	METAL PATTERN	1500297	23/12/2019	5	5	7,080	3,894
298	TEAKWOOD PATTERN	1500298	26/12/2019	5	5	2,06,500	1,13,575
299	TEAKWOOD PATTERN	1500299	31/12/2019	5	5	4,27,157	2,34,936
300	METAL PATTERN	1500300	29/01/2020	4	6	1,12,500	72,000
301	PATTERN	1500301	30/11/2020	4	6	2,54,500	1,62,880
302	PLY WOOD	1500302	10/09/2021	3	0	1,28,159	12,816
303	WOODEN PATTERN	1500303	10/09/2021	3	7	70,000	51,100
304	WOODEN PATTERN	1500304	14/09/2021	3	7	1,27,232	92,879

WORKING SHEET-D-3

S. No.	Asset Description	Asset	Capitalized On	Age (Yrs)	Residual Life (Yrs.)	Gross Block/ Current APC (Rs.)	Fair Market Value (Rs.)
305	WOODEN PATTERN TEAK WOOD	1500305	25/09/2021	3	7	3,65,000	2,66,450
306	EQ I	1500306	30/04/1996	28	0	666	67
307	EQ II	1500307	15/05/1996	28	0	7,796	780
308	EQ III	1500308	24/08/1996	28	0	12,520	1,252
309	EQ IV	1500309	31/08/1996	28	0	746	75
310	EQ V	1500310	13/09/1996	28	0	7,078	708
311	EQ VI	1500311	21/12/1996	28	0	6,111	611
312	EQ VI	1500312	27/12/1996	28	0	88,086	8,809
313	EQ VII	1500313	31/12/1996	28	0	10,702	1,070
314	TROLLY PANNEL	1500314	28/02/1997	27	0	72,318	7,232
315	AIR BREAK CONTECTOR I	1500315	18/03/1997	27	0	19,217	1,922
316	EQ VIII	1500316	08/05/1997	27	0	120	12
317	AIR BREAK CONTECTOR II	1500317	16/03/2007	17	3	17,089	4,016
318	RESISTANCE BOX	1500318	29/03/2007	17	0	23,130	2,313
319	EQ IX	1500319	31/08/2007	17	0	5,067	507
320	EQ X	1500320	31/08/2007	17	0	7,732	773
321	EQ X	1500321	13/09/2007	17	0	500	50
322	STAR DELTA STARTER	1500322	31/12/2013	11	4	55,344	18,817
323	TRANSFORMER	1500323	01/11/2014	10	10	35,53,028	19,54,165

WORKING SHEET-D-3

S. No.	Asset Description	Asset	Capitalized On	Age (Yrs)	Residual Life (Yrs.)	Gross Block/ Current APC (Rs.)	Fair Market Value (Rs.)
324	EXHAUSANFAN	1500324	30/06/2015	9	6	11,628	5,349
325	ELECTRLAL INSTALLATION	1500325	31/01/2018	6	9	85,678	54,834
326	DIGITAL IMMERSION PYROMETER	1500326	23/09/2021	3	12	33,475	27,450
327	ANGLE GRINDER	1500327	31/12/2021	3	7	40,680	29,696
328	WEIGHING BALANCE	1500328	22/06/1993	31	0	2,760	276
329	ELECTRIC HOT PLATES I	1500329	29/09/1993	31	0	40,290	4,029
330	SILICON TESTER	1500330	30/06/1994	30	0	22,085	2,209
331	POLDI HARDNESS TESTER	1500331	25/06/1997	27	0	74,923	7,492
332	HEATING ELEMENT MUFFLE	1500332	18/11/1997	27	0	7,250	725
333	OPTICAL PYROMETER	1500333	28/01/1998	26	0	19,776	1,978
334	SAMPLE PREPRATION MACHINE	1500334	31/03/2014	10	5	1,36,695	54,678
335	METALLURGICAL IMAGE ANALYSIS	1500335	30/11/2016	8	7	5,84,735	3,04,062
336	CARBON SILICON ANALYZER	1500336	31/08/2019	5	10	99,400	69,580
337	EOT I	1500345	23/03/2024	0	20	69,47,750	67,91,426
338	MOULD BOX	1500346	26/03/2024	0	10	8,49,789	8,11,548
339	ALUMINIUM PATTERN	1500347	26/03/2024	0	10	2,99,120	2,85,660
340	LATHE MACHINE	1500348	26/03/2024	0	20	32,66,713	31,93,212
341	6" PIIN LIFTING MOULDING MACHINE	1500349	26/03/2024	0	15	58,000	56,260
342	DIGITAL PLATFORM WEIGHING SCALE 100 TON	1500350	26/03/2024	0	20	4,59,796	4,49,451
					Total	11,98,57,583	4,47,62,957

WORKING SHEET-D-4

S. No.	Asset Description	Asset	Capitalized On	Age (Yrs)	Residual Life (Yrs.)	Gross Block/ Current APC (Rs.)	Fair Market Value (Rs.)
1	AIR CONDITIONER I	1900000	28/11/1995	29	0	85	-
2	AIR CONDITIONER I	1900001	30/11/1995	29	0	37,850	-
3	COOLER I	1900002	08/05/1997	27	0	3,000	-
4	AIR CONDITIONER II	1900003	23/03/2002	22	0	21,000	-
5	AIR CONDITIONER III	1900004	22/03/2006	18	0	12,800	-
6	AIR CONDITIONER IV	1900005	27/05/2008	16	0	20,900	-
7	AIR CONDITIONER V	1900006	23/04/2015	9	1	21,000	3,990
8	COOLER II	1900007	30/04/2015	9	1	4,100	779
9	COOLER III	1900008	25/05/2015	9	1	4,000	760
10	AIR CONDITIONER VI	1900009	31/05/2015	9	1	21,000	3,990
11	AIR CONDITIONER VII	1900010	31/03/2016	8	2	1,00,965	28,270
12	COOLER IV	1900011	18/04/2016	8	2	12,825	3,591
13	AIR CONDITIONER VIII	1900012	26/04/2016	8	2	31,990	8,957
14	AIR CONDITIONER VIII	1900013	30/04/2016	8	2	9,350	2,618
15	AIR CONDITIONER IX	1900014	25/06/2016	8	2	25,990	7,277
16	COOLER V	1900015	22/03/2017	7	3	5,400	1,998
17	COOLER VI	1900016	29/04/2017	7	3	5,300	1,961
18	AIR CONDITIONER X	1900017	31/05/2017	7	3	29,200	10,804
19	AIR CONDITIONER XI	1900018	28/07/2017	7	3	21,094	7,805
20	AIR CONDITIONER XII	1900019	21/08/2020	4	6	16,008	10,245
21	AIR CONDITIONER XIII	1900020	21/08/2020	4	6	16,008	10,245
22	AIR CONDITIONER XIV	1900021	26/10/2021	3	7	17,570	12,826
23	AIR CONDITIONER XV	1900022	08/04/2022	2	8	30,406	24,933
24	COOLER VII	1900023	14/04/2022	2	8	6,102	5,004
25	1.5 Ton Voltas Split AC	1900025	09/03/2024	0	10	33,594	32,082
					Total	5,07,537	1,78,135

WORKING SHEET-D-5

S. No.	Asset Description	Asset	Capitalized On	Age (Yrs)	Residual Life (Yrs.)	Gross Block/ Current APC (Rs.)	Fair Market Value (Rs.)
1	ALMIRAH I	2000000	18/12/1991	33	0	3,078	-
2	OFFICE TABLE I	2000001	18/12/1991	33	0	2,081	-
3	MISC FURNITURE I	2000002	14/01/1992	32	0	25,810	-
4	OFFICE CHAIR I	2000003	01/05/1992	32	0	3,420	-
5	OFFICE TABLE II	2000004	09/11/1992	32	0	10,858	-
6	OFFICE CHAIR II	2000005	25/10/1996	28	0	1,378	-
7	ALMIRAH II	2000006	20/03/1997	27	0	4,770	-
8	MISC FURNITURE III	2000007	14/05/1997	27	0	3,300	-
9	MISC FURNITURE II	2000008	30/06/1997	27	0	1,965	-
10	OFFICE CHAIR III	2000009	14/10/1997	27	0	1,740	-
11	OFFICE CHAIR IV	2000010	06/12/1997	27	0	3,100	-
12	OFFICE CHAIR IV	2000011	19/12/1997	27	0	16,708	-
13	ALMIRAH III	2000012	16/09/2005	19	0	7,715	-
14	OFFICE CHAIR V	2000013	24/11/2005	19	0	7,027	-
15	SOFA I	2000014	30/12/2005	19	0	9,200	-
16	OFFICE TABLE III	2000015	30/09/2009	15	0	10,268	-
17	OFFICE CHAIR VI	2000016	22/11/2012	12	0	10,374	-
18	OFFICE TABLE VII	2000017	23/04/2015	9	1	15,219	2,892
19	OFFICE CHAIR VIII	2000018	27/10/2015	9	1	79,344	15,075
20	OFFICE CHAIR IX	2000019	20/11/2015	9	1	4,560	866
21	OFFICE CHAIR X	2000020	30/11/2015	9	1	16,416	3,119
22	SOFA II	2000021	31/12/2015	9	1	61,275	11,642
					Total	2,99,606	33,595

WORKING SHEET-D-6

S. No.	Asset Description	Asset	Capitalized On	Age (Yrs)	Residual Life (Yrs.)	Gross Block/ Current APC (Rs.)	Fair Market Value (Rs.)
1	PATTERN FOR SLAG POT	1800000	25/06/2016	8	2	8,08,220	2,26,302
2	D.I.M.H.C PATTERN	1800001	06/08/2016	8	2	50,402	14,113
3	D.I/C.I.M.H.C PATTERN	1800002	31/08/2016	8	2	70,793	19,822
4	NON RETURN VALVE 50 MM	1800003	30/09/2016	8	2	1,417	397
5	C.I.M.H.C.PATTERN	1800004	14/10/2016	8	2	46,609	13,051
6	TEAK WOOD PATTERN	1800005	14/10/2016	8	2	83,427	23,360
7	D.I. PATTERN 450X900 75 KG, 105 KG	1800006	31/01/2017	7	3	73,044	27,026
8	MHCF PATT.HSCACB C250	1800007	31/03/2017	7	3	1,05,366	38,985
9	450 X 900 X 98	1800008	31/08/2017	7	3	41,300	15,281
10	600 X 600 X 62	1800009	31/08/2017	7	3	48,060	17,782
11	TEAK WOOD	1800010	10/10/2017	7	3	71,775	26,557
12	PATTERN	1800011	24/10/2017	7	3	25,000	9,250
13	C I PATTERN	1800012	23/12/2017	7	3	1,39,375	51,569
14	PATTERN	1800013	30/12/2017	7	3	20,000	7,400
15	PATTERN	1800014	10/01/2018	6	4	4,720	2,171
16	PATTERN	1800015	31/01/2018	6	4	2,24,280	1,03,169
17	C I PATTERN	1800016	17/02/2018	6	4	51,023	23,471
18	PATTERN	1800017	21/02/2018	6	4	5,900	2,714
19	MHCF PATTERN	1800018	28/02/2018	6	4	57,882	26,626
20	MHCF PATTERN	1800019	31/03/2018	6	4	1,37,859	63,415
21	MS FLAT	1800020	31/03/2018	6	4	22,729	10,455

WORKING SHEET-D-6

S. No.	Asset Description	Asset	Capitalized On	Age (Yrs)	Residual Life (Yrs.)	Gross Block/ Current APC (Rs.)	Fair Market Value (Rs.)
22	MS PLATE	1800021	31/03/2018	6	4	89,805	41,310
23	PATTERN	1800022	31/03/2018	6	4	29,500	13,570
24	PATTERN	1800023	18/04/2018	6	4	34,740	15,980
25	PATTERN	1800024	23/06/2018	6	4	38,600	17,756
26	PATTERN	1800025	31/08/2018	6	4	5,310	2,443
27	PATTERN	1800026	13/09/2018	6	4	66,840	30,746
28	PATTERN	1800027	16/02/2019	5	5	1,34,260	73,843
29	TEAKWOOD PATTERN	1800028	30/04/2019	5	5	2,25,521	1,24,037
30	METAL PATTERN	1800029	30/06/2019	5	5	59,562	32,759
31	TEAKWOOD PATTERN	1800030	31/07/2019	5	5	6,07,000	3,33,850
32	REFRIGIRATOR	1800044	14/05/2015	9	1	10,000	1,900
33	WATER COOLERS	1800045	31/07/2015	9	1	25,000	4,750
34	CABINET	1800050	19/01/2016	8	2	11,400	3,192
35	FAN	1800051	18/05/2016	8	2	8,036	2,250
36	FAN	1800052	20/05/2016	8	2	4,018	1,125
37	SCANNER I	1800053	24/01/2019	5	1	6,186	1,547
38	PROJECTOR	1800054	30/11/2019	5	1	52,144	13,036
39	SCANNER II	1800055	12/12/2019	5	1	3,093	773
40	SCANNER III	1800057	25/01/2021	3	3	3,220	1,771
41	PHOTOCOPY MACHINE	1800058	10/09/2021	3	3	30,000	16,500

WORKING SHEET-D-6

S. No.	Asset Description	Asset	Capitalized On	Age (Yrs)	Residual Life (Yrs.)	Gross Block/ Current APC (Rs.)	Fair Market Value (Rs.)
42	WATER COOLERS	1800059	31/05/2022	2	8	26,695	21,890
43	WATER PURIFIER	1800060	31/05/2022	2	8	18,983	15,566
44	HTC MOBILE 526G	1800067	18/08/2015	9	1	10,650	2,024
45	Camera System	1800068	23/03/2024	0	6	2,94,749	2,72,643
46	Assets with Nil useful Life					11,72,294	-
					Total	50,56,787	17,68,175

WORKING SHEET-D-7

S. No.	Asset Description	Asset	Capitalized On	Age (Yrs)	Residual Life (Yrs.)	Gross Block/ Current APC (Rs.)	Fair Market Value (Rs.)
1	Laser Jet Printer	1700073	05/09/2019	5	1	8,849	2,212
2	CPU 2 Nos.	1700074	30/09/2019	5	1	26,272	6,568
3	Laptop Omen	1700075	12/12/2019	5	1	96,500	24,125
4	HP Desktop	1700076	15/01/2020	4	2	13,136	5,254
5	Fireball System	1700077	12/03/2020	4	2	32,501	13,000
6	TVS Printer	1700078	31/10/2020	4	2	10,932	4,373
7	Laptop HP	1700079	18/11/2020	4	2	25,415	10,166
8	Desktop PC	1700080	30/01/2021	3	3	21,610	11,886
9	HP 1020 Printer	1700081	06/03/2021	3	3	10,150	5,583
10	H P Printer	1700082	06/07/2021	3	3	18,170	9,994
11	Cannon Scanner	1700083	14/08/2021	3	3	3,390	1,865
12	UPS LIBERT MAKE	1700084	26/10/2021	3	3	28,800	15,840
13	HP LAPTOP	1700085	21/12/2021	3	3	36,000	19,800
14	Epson Printer	1700086	19/07/2022	2	4	18,192	12,734
15	Asus Laptop	1700087	16/09/2022	2	4	65,000	45,500
16	PERSONAL COMPUTER	1700088	31/12/2022	2	4	19,750	13,825
17	COMPUTER	1700089	10/04/2023	1	5	2,63,100	2,23,635
18	Computer 1	1700090	23/03/2024	0	6	7,16,400	6,62,670
19	Assets with Nil useful Life					23,19,682	-

WORKING SHEET-D-8

S. No.	Asset Description	Asset	Capitalized On	Age (Yrs)	Residual Life (Yrs.)	Gross Block/ Current APC (Rs.)	Fair Market Value (Rs.)
1	CAR	2100001	21/02/2005	19	0	3,09,125	-
2	CAR II	2100004	30/06/2015	9	6	70,000	32,200
					Total	3,79,125	32,200

SUMMARY OF CD AT HINGNA

S. No.	Asset Description	Working Sheet	Gross Block/ Current APC (Rs.)	Fair Market Value (Rs.)	Realizable Value (Rs.)	Distress Sale Value (Rs.)
A	Capitalized Assets					
1	Leasehold Land	E-1	6,65,815	8,37,88,131	7,54,09,318	6,70,30,505
2	Building	E-2	9,06,15,166	9,75,57,700	8,29,24,045	6,82,90,390
3	Plant & Equipment	E-3	34,13,12,002	9,71,74,536	8,25,98,356	6,80,22,176
4	Furniture & Fixtures	E-4	2,36,43,449	5,85,026	4,97,272	4,09,518
5	Office Equipment	E-5	1,96,00,058	35,14,293	29,87,149	24,60,005
6	Computers	E-6	3,97,26,468	52,53,125	44,65,157	36,77,188
7	Vehicles	E-7	56,52,186	12,05,539	10,24,708	8,43,877
		Total (A)	52,12,15,144	28,90,78,351	24,99,06,005	21,07,33,659
B	CWIP					
1	Building	E-8	3,73,87,698	3,73,87,698	3,17,79,543	2,61,71,389
2	Plant & Equipment		1,36,67,192	1,36,67,192	1,16,17,113	95,67,035
		Total (B)	5,10,54,890	5,10,54,890	4,33,96,657	3,57,38,423
		Total (A+B)	57,22,70,035	34,01,33,241	29,33,02,662	24,64,72,082

WORKING SHEET-E-1

S. No.	Plot No.	Land Area (Sq. M)	Government Rate (Rs./ Sq. M)	Market Rate (Rs./ Sq. M)	Government Value (Rs.)	Fair Market Value (Rs.)
1	F-8	36,419	2,840	1,315	10,34,29,960	4,79,04,403
2	F-8/1	23,536	2,840	1,525	6,68,42,240	3,58,83,729
	Total	59,955			17,02,72,200	8,37,88,131

WORKING SHEET-E-2

S. No.	Particulars	Construction details	Ht. (M.)	Area (Sq. M)	Year of Construction	Age (Yrs)	Balance Life (Yrs)	Replacement Rate (Rs./ Sq. M)	Replacement Cost (Rs.)	Depreciation Factor	Depreciated Value (Rs.)
A	Building & Structures										
1	Office building G.F + 3 Floors	i) G.F. - RCC structure with RCC slab on all floors, on G.F. kota stone flooring, Al. sliding windows, concealed wiring, centralized cooling system, T. W. doors, panelling, Railing etc. ii) F.F. - As above iii) S.F. - With decorative False ceiling. iv) T.F. - As above. Terrace – With Parapet Wall, O.H. Cement Concrete Water tank.	3.5	2050.6	1985	39	11	12,500.00	2,56,32,500.00	0.702	76,38,485.00
2	Grinding Painting, Testing Shed	Fabricated Column ACC Sheet roofing on tubular trusses, two sides open & other 2 sides cladded with G.I. corrugated Sheets, IPS flooring.	4.5	1126.13	1985	39	11	6,000.00	67,56,780.00	0.702	20,13,520.44
3	Factory Shed/ Mould Shed	RCC Columns beam Structure, Al Corrugated Sheets on angle iron trusses, Compacted flooring, Lean to roof supported on angle iron purlins. Moulding Shed – Roof G.I corrugated on MS trusses, rest as above.	7.5	3435	1985	39	11	6,000.00	2,06,10,000.00	0.702	61,41,780.00
4	Blower room	RCC structure with RCC slab IPS flooring, brick walls, with steel doors & windows.	4.5	60.48	1985	39	11	6,000.00	3,62,880.00	0.702	1,08,138.24
5	Cupola Charge Head & Magnet Shed	RCC Columns, ACC Sheet roofing on angle iron trusses, Compacted flooring, Sides open, Cupola Shed – Angle iron trusses & Columns.	9	480	1985	39	11	6,000.00	28,80,000.00	0.702	8,58,240.00
6	Workers Toilet at 2 places	Brick walls with ACC sheet roofing, IPS flooring	3	62.09	1985	39	11	5,000.00	3,10,450.00	0.702	92,514.10
7	Weigh bridge room	RCC structure with RCC slab, IPS flooring, Fabricated windows T.W. doors, walls plastered & painted.	3	15.68	1985	39	11	7,500.00	1,17,600.00	0.702	35,044.80
8	Time Office	RCC structure with RCC slab, As above	-	33.09	1985	39	11	7,500.00	2,48,175.00	0.702	73,956.15
9	Security Office	As above	-	50.02	1985	39	11	7,500.00	3,75,150.00	0.702	1,11,794.70

WORKING SHEET-E-2

S. No.	Particulars	Construction details	Ht. (M.)	Area (Sq. M)	Year of Construction	Age (Yrs)	Balance Life (Yrs)	Replacement Rate (Rs./ Sq. M)	Replacement Cost (Rs.)	Depreciation Factor	Depreciated Value (Rs.)
10	Painting shed	G.I. corrugated Sheet roofing, on MS fabricated trusses & purlins, one side brick wall, one side cladded by G.I. corrugated sheets, one side open.	4	92.82	1985	39	11	6,000.00	5,56,920.00	0.702	1,65,962.16
11	Electrical Office room & Store	RCC column beam structure with RCC slab, IPS flooring, Fabricated door & windows.	4	67.15	1985	39	11	7,500.00	5,03,625.00	0.702	1,50,080.25
12	Workshop Canteen/Packing Shed	M.S. tubular framed columns, A.C. Sheet roofing supported on tubular trusses, IPS flooring, Brick masonry walls, plastered inside/out works Manager's office, with Al. sliding windows, painted, T.W. Doors, Physical testing Laboratory of G.I. Corrugated Sheet roofing, on M.S. trusses.	5	937.47	1985	39	11	6,000.00	56,24,820.00	0.702	16,76,196.36
13	Generator Shed	RCC Column structure with AC sheet roofing on angle iron trusses & false ceiling below it, with plain A.C sheeting M.S. fabricated doors & windows,	3.5	28.8	1985	39	11	5,000.00	1,44,000.00	0.702	42,912.00
14	Carpentry shop & Garage	Back side cladded with G.I. sheet, on Fabricated columns, front & other side open, A.C. Sheet roofing on angle iron trusses.	3.5	431.16	1985	39	11	5,000.00	21,55,800.00	0.702	6,42,428.40
15	Moulding shed, Lean to shed Scrap Charging shed, Mould shed	RCC Column beam structure Al Corrugated sheets on angle iron trusses, compacted flooring, Lean to roof supported on angle iron purlins. Moulding shed- Roof G.I. Corrugated on M.S. trusses, rest as above.	7	1871	1985	39	11	6,000.00	1,12,26,000.00	0.702	33,45,348.00
16	Store room & Store Office	Load bearing foundation, brick walls un-plastered, IPS flooring, A.C. sheet roofing on angle iron trusses, steel doors & T.W. windows with steel grills.	5.5	704	1985	39	11	6,000.00	42,24,000.00	0.702	12,58,752.00
17	Pipe plant Transformer, OCB room	RCC structure with brick walls, IPS flooring, Al doors & windows, & 4 Rolling shutters	-	167.29	2002	22	28	7,500.00	12,54,675.00	0.396	7,57,823.70
18	New Shed Construction for PVC / PPR Pipes & Fittings	Paver Block flooring, GI Corrugated Sheets, angles, bars & fabrication work	-	1100	2014	10	40	8,500.00	93,50,000.00	0.18	76,67,000.00
19	New Parking Shed	Tensile Structures		102	2022	2	48	6,000.00	6,12,000.00	0	6,12,000.00

WORKING SHEET-E-2

S. No.	Particulars	Construction details	Ht. (M.)	Area (Sq. M)	Year of Construction	Age (Yrs)	Balance Life (Yrs)	Replacement Rate (Rs./ Sq. M)	Replacement Cost (Rs.)	Depreciation Factor	Depreciated Value (Rs.)
20	New Shed for Pipe Processing	Angle,Tor Rod,Colour Coated Sheet etc		1452	2023	1	49	6,000.00	87,12,000.00	0	87,12,000.00
21	New Factory Building Shed,Main Gate, Time office etc	Cement, RCC Flooring, New Bulidng Structure, Angle Tor Road,Sheets etc.		3844.98	2023	1	49	10,000.00	3,84,49,800.00	0	3,84,49,800.00
B	Sand Plant										
1	Core room Shed-2 No. Moulding Shed 5 & 6	M.S. tubular Column beam structure, A.C. sheet roofing Compacted flooring, brick masonry walls,	4.5	1918.59	1985	39	11	6,000.00	1,15,11,540.00	0.702	34,30,438.92
2	Blower Room	RCC column beam structure with RCC slab, IPS flooring, 2 floor, brick masonry on first floor only	7	47.25	1985	39	11	7,500.00	3,54,375.00	0.702	1,05,603.75
3	Worker Toilet	Load bearing walls with A.C. Sheet roofing on angle iron purlins, IPS flooring.	3	34	1985	39	11	6,000.00	2,04,000.00	0.702	60,792.00
4	Compressor Room	RCC Column with brick walls G.I. corrugated sheet roofing on angle iron trusses, Ventilators at the top.	4.5	104.55	1985	39	11	6,000.00	6,27,300.00	0.702	1,86,935.40
5	Sand Plant shed Moulding Shed 6 & 7 electrical Panel room	RCC Columns, one side partial A.C. sheet cladding 50% brick walls plastered inside/out, ACC sheet roofing on fabricated trusses, Cement Grills at windows, Electrical Panel room, RCC column IPS flooring, Walls plastered, with painting, M.S. fabricated windows & Rolling shutters.	6	1387.36	1985	39	11	8,500.00	1,17,92,560.00	0.702	35,14,182.88
6	Moulding sheds 8 & 9	RCC columns, one side partial Front & Back brick-walls plastered inside/out, ACC sheet roofing on fabricated trusses, Compacted flooring	6	1177.3	1985	39	11	7,500.00	88,29,750.00	0.702	26,31,265.50
7	Moulding Sheds 1,2,3 & 4.	M.S. angle framed columns, G.I. corrugate sheet roofing , on M.S. trusses, Compacted flooring, Front side half portion only brick masonry rest open, No Doors.	6	2699.2	1985	39	11	7,500.00	2,02,44,000.00	0.702	60,32,712.00
8	Store Office	Load bearing walls, with A.C sheet roofing on tubular trusses, IPS flooring, T.W. doors & Windows.	4	386.64	1985	39	11	6,000.00	23,19,840.00	0.702	6,91,312.32
9	Store	Load bearing walls, with A.C sheet roofing on tubular trusses, IPS flooring, T.W. doors & Windows.	4	196.13	1985	39	11	6,000.00	11,76,780.00	0.702	3,50,680.44
								Total	19,71,67,320		9,75,57,700

WORKING SHEET-E-3

S. No.	Asset Description	Asset	Capitalized On	Age (Yrs)	Residual Life (Yrs.)	Gross Block/ Current APC (Rs.)	Fair Market Value (Rs.)
1	PLANT AND MACHINERY BALANCE AS ON 01.04.1999	1500720	01/04/1999	25	5	14,51,80,230	3,62,95,057
2	ANGLE GRINDER W2230 METAB	1500720	17/05/1999	25	0	11,130	1,113
3	ANGLE GRINDER W2230 METAB	1500720	17/05/1999	25	0	23,993	2,399
4	GRINDER PNEUMATIC DIE	1500721	21/05/1999	25	0	4,205	421
5	GRINDER PNEUMATIC DIE	1500722	26/05/1999	25	0	4,205	421
6	GRINDER PNEUMATIC DIE	1500723	20/07/1999	25	0	4,331	433
7	GRINDER PNEUMATIC DIE	1500724	30/07/1999	25	0	4,332	433
8	CUTTING MACHINE	1500725	05/08/1999	25	0	12,401	1,240
9	GRINDER ANGLE	1500726	05/08/1999	25	0	10,681	1,068
10	LATHE MACHINE 22"	1500727	06/08/1999	25	2	3,07,200	51,200
11	AIR ELECTRICT HOIST 3MT	1500728	07/08/1999	25	2	2,11,000	35,167
12	GRINDER ANGLE	1500729	10/08/1999	25	0	10,681	1,068
13	AXEL PISTON PUMP	1500730	11/08/1999	25	0	76,935	7,694
14	GRINDER ANGLE	1500731	30/09/1999	25	0	10,681	1,068
15	WEIGHING BALANCE	1500732	17/11/1999	25	0	22,744	2,274
16	GRINDER ANGLE	1500733	01/01/2000	24	0	22,270	2,227
17	MONOBLOCK PUMPSET 5HP	1500734	18/01/2000	24	0	8,000	800
18	GRINDER PNEUMATIC DIE	1500735	21/01/2000	24	0	4,447	445
19	GRINDER PNEUMATIC DIE	1500736	21/01/2000	24	0	4,300	430

WORKING SHEET-E-3

S. No.	Asset Description	Asset	Capitalized On	Age (Yrs)	Residual Life (Yrs.)	Gross Block/ Current APC (Rs.)	Fair Market Value (Rs.)
20	AXEL PISTON PUMP REXROTH	1500737	19/02/2000	24	0	92,219	9,222
21	GRINDER PNEUMATIC DIE	1500738	28/02/2000	24	0	8,894	889
22	ANGLE GRINDER W2230	1500738	28/02/2000	24	0	11,135	1,114
23	GRINDER ANGLE	1500739	28/02/2000	24	0	11,135	1,114
24	AXEL PISTON PUMP REXROTH	1500740	29/02/2000	24	0	97,502	9,750
25	GRINDER PNEUMATIC DIE	1500741	02/03/2000	24	0	8,894	889
26	PUMP SLURRY 45BHP	1500742	24/05/2000	24	0	16,550	1,655
27	TANK 90LTR CLITE PRESSURE	1500743	05/06/2000	24	2	28,462	4,817
28	PNEUMATIC CYLINDER	1500744	25/06/2000	24	0	11,772	1,177
29	GRINDER PNEUMATIC DIE	1500745	06/07/2000	24	0	8,895	890
30	GRINDER ANGLE	1500746	13/08/2000	24	0	9,728	973
31	AXEL PISTON PUMP REXROTH	1500747	25/08/2000	24	0	91,699	9,170
32	TANK 90LTR CLITE PRESSURE	1500748	25/08/2000	24	2	91,699	15,518
33	GRINDER DIE AG50 APT MAKE	1500749	06/09/2000	24	0	3,800	380
34	GRINDER STRAIGHT	1500750	21/09/2000	24	0	5,872	587
35	GRINDER ANGLE	1500751	27/09/2000	24	0	8,403	840
36	MONOBLOCK PUMPSET 5HP	1500752	04/10/2000	24	0	14,700	1,470
37	MOTOR INDUCTION	1500753	04/10/2000	24	0	18,012	1,801
38	GRINDER ANGLE	1500754	14/10/2000	24	0	11,025	1,103

WORKING SHEET-E-3

S. No.	Asset Description	Asset	Capitalized On	Age (Yrs)	Residual Life (Yrs.)	Gross Block/ Current APC (Rs.)	Fair Market Value (Rs.)
39	GRINDER ANGLE	1500755	14/10/2000	24	0	11,025	1,103
40	GRINDER PNEUMATIC DIE	1500756	24/10/2000	24	0	8,897	890
41	GRINDER PNEUMATIC DIE	1500757	24/10/2000	24	0	8,897	890
42	MOTOR 10HP 1440 RPM	1500758	24/11/2000	24	0	8,003	800
43	LADDEL GEAR DRUM TYPE 1 MT	1500759	29/11/2000	24	2	35,491	6,006
44	GRINDER DIE AG50 APT MAKE	1500760	07/12/2000	24	0	3,102	310
45	JAW CHUCH DOUBLE SLOT	1500761	14/12/2000	24	0	23,200	2,320
46	TRPG STRUCTURE FRAME	1500761	14/12/2000	24	0	7,550	755
47	OIL FILTRING MACHINE	1500762	14/12/2000	24	2	1,19,770	20,269
48	CONTAMINATION CHECKING KIT	1500762	14/12/2000	24	0	15,225	1,523
49	MOTOR GEARED 11KW RPM142	1500763	21/12/2000	24	0	11,160	1,116
50	GRINDER STRAIGHT GQ4	1500764	15/01/2001	23	0	6,103	610
51	RADIAL MULTILINE LUBRL15	1500765	20/01/2001	23	2	62,130	10,686
52	MOTOR TWO SPEED BRAKE 071	1500766	10/02/2001	23	0	11,837	1,184
53	HYDROAULIC PRESS	1500767	14/02/2001	23	2	1,84,625	31,756
54	MONOBLOCK PUMPSET 5HP	1500768	19/02/2001	23	2	8,515	1,465
55	GRINDER DIE AG50 APT MAKE	1500769	09/03/2001	23	0	3,800	380
56	GRINDER ANGLE	1500770	29/03/2001	23	0	9,128	913
57	MOTOR DC5 HP	1500771	31/03/2001	23	0	16,382	1,638

WORKING SHEET-E-3

S. No.	Asset Description	Asset	Capitalized On	Age (Yrs)	Residual Life (Yrs.)	Gross Block/ Current APC (Rs.)	Fair Market Value (Rs.)
58	WELDING TRANSFORMER TPA40	1500771	31/03/2001	23	2	29,182	5,019
59	MOTOR GEARED 11KW RPM142	1500772	09/04/2001	23	0	22,248	2,225
60	DRILL DEEP HOLE	1500773	12/04/2001	23	0	9,381	938
61	WEIGHING BALANCE ELECTRONIC	1500774	19/04/2001	23	0	15,470	1,547
62	GRINDER ANGLE	1500775	03/05/2001	23	0	22,051	2,205
63	GRINDER ANGLE	1500776	25/05/2001	23	0	9,128	913
64	DRILLING MACHINE KPT13,KD	1500777	18/06/2001	23	0	6,681	668
65	GRINDER PNEUMATIC DIE	1500778	23/06/2001	23	0	4,849	485
66	MOTOR HERICAL GEARED	1500779	13/07/2001	23	0	53,104	5,310
67	STAMP DUTY ON HERICAL GEARED MOTOR	1500779	13/07/2001	23	0	3,000	300
68	HELICAL GEARED MOTOR TYPE	1500779	13/07/2001	23	0	85,632	8,563
69	LADDEL LIP POURING 1 MT CA	1500780	29/08/2001	23	2	31,916	5,490
70	SHAPING MACHINE 42" STROKE	1500781	20/10/2001	23	2	1,24,800	21,466
71	GRINDER ANGLE	1500782	22/10/2001	23	0	16,446	1,645
72	GRINDER PNEUMATIC DIE	1500783	25/10/2001	23	0	4,849	485
73	GRINDER STRAIGHT	1500784	03/11/2001	23	0	4,799	480
74	GRINDER ANGLE	1500785	08/11/2001	23	0	8,814	881
75	GRINDER ANGLE	1500786	09/11/2001	23	0	8,814	881
76	SHAPING MACHINE 42" STROKE	1500787	15/11/2001	23	2	8,766	1,508

WORKING SHEET-E-3

S. No.	Asset Description	Asset	Capitalized On	Age (Yrs)	Residual Life (Yrs.)	Gross Block/ Current APC (Rs.)	Fair Market Value (Rs.)
77	COOLER (AFTER WITH MOISTURE)	1500788	11/12/2001	23	0	39,600	3,960
78	BELT CONVEYOR SYSTEM	1500789	21/12/2001	23	0	91,630	9,163
79	AXIAL PISTON PUMP REXROTH	1500790	18/03/2002	22	3	1,84,050	38,282
80	GRINDER PNEUMATIC DIE	1500791	09/04/2002	22	0	8,286	829
81	GRINDER ANGLE	1500792	13/04/2002	22	0	8,622	862
82	PROXIMITY SENSOR IMF IM505	1500793	28/04/2002	22	3	21,060	4,380
83	GRINDER PNEUMATIC DIE	1500794	30/04/2002	22	0	4,927	493
84	GRINDER ANGLE	1500795	07/05/2002	22	0	6,788	679
85	GRINDER PNEUMATIC DIE	1500796	07/06/2002	22	0	8,333	833
86	DIGITAL MEASURING SYSTEM	1500797	11/06/2002	22	0	17,000	1,700
87	GENRATOR TACHO DC	1500798	23/07/2002	22	0	7,500	750
88	MOTOR GEARED 11KW RPM142	1500799	21/08/2002	22	0	12,928	1,293
89	FORKLIFT DIESEL DV30FCBC	1500800	13/09/2002	22	0	5,50,000	55,000
90	GRINDER ANGLE	1500801	21/10/2002	22	0	10,493	1,049
91	GRINDER ANGLE	1500802	24/10/2002	22	0	10,493	1,049
92	4" STREIGHT GRINDER GQ4	1500802	24/10/2002	22	0	11,025	1,103
93	GRINDER PNEUMATIC DIE	1500803	31/10/2002	22	0	11,246	1,125
94	GRINDER ANGLE	1500804	25/11/2002	22	0	6,527	653
95	GRINDER PNEUMATIC DIE	1500805	02/12/2002	22	0	5,075	508

WORKING SHEET-E-3

S. No.	Asset Description	Asset	Capitalized On	Age (Yrs)	Residual Life (Yrs.)	Gross Block/ Current APC (Rs.)	Fair Market Value (Rs.)
96	DRILLING MACHINE	1500806	12/04/2003	21	0	9,393	939
97	SPRAY TESTING EQUIPME (SALT)	1500807	23/04/2003	21	2	18,930	3,374
98	GRINDER ANGLE	1500808	28/04/2003	21	0	11,000	1,100
99	GRINDER ANGLE	1500809	02/05/2003	21	0	11,000	1,100
100	MOTOR SQCAGE INDUCTION 5	1500810	02/05/2003	21	0	6,000	600
101	GRINDER PNEUMATIC DIE	1500811	19/05/2003	21	0	5,338	534
102	PNEUMATIC DIE GRINDER	1500811	19/05/2003	21	0	5,351	535
103	HYDROLIC OIL COOLER HOC10	1500812	21/05/2003	21	4	2,43,800	59,487
104	MOTOR GEARED TYPE G5210 D	1500813	03/06/2003	21	0	76,500	7,650
105	GRINDER ANGLE	1500814	11/06/2003	21	0	7,037	704
106	GRINDER ANGLE	1500815	20/06/2003	21	0	8,494	849
107	PUMP MOTORISED BARREL	1500816	27/06/2003	21	0	12,415	1,242
108	CHOP SAW MACHINE	1500817	28/06/2003	21	0	7,980	798
109	CHOP SAW MACHINE	1500818	15/07/2003	21	0	33,165	3,317
110	GRINDER SAND	1500819	17/07/2003	21	0	6,583	658
111	MOTOR DC 40 HP	1500820	28/07/2003	21	0	57,824	5,782
112	GRINDER ANGLE	1500821	08/08/2003	21	0	6,541	654
113	MOTOR INDUCTION DOUBLE SPEED 3HP	1500822	17/09/2003	21	0	11,500	1,150
114	FABRICATION OF PIPE PLANT	1500823	31/10/2003	21	2	14,82,930	2,64,348

WORKING SHEET-E-3

S. No.	Asset Description	Asset	Capitalized On	Age (Yrs)	Residual Life (Yrs.)	Gross Block/ Current APC (Rs.)	Fair Market Value (Rs.)
115	FABRIERECTIONPAINTGSTANDADA	1500823	31/10/2003	21	2	7,52,195	1,34,087
116	CUPOLA	1500824	31/10/2003	21	2	4,75,952	84,844
117	SINGLE MOULD MACHINE	1500825	31/10/2003	21	4	79,31,005	19,35,165
118	SINGLE MOULD MACHINE WITH PLUMER BLOCK	1500825	31/10/2003	21	4	48,75,370	11,89,590
119	GRINDER ANGLE	1500826	31/10/2003	21	0	22,913	2,291
120	EOT CRANE	1500827	29/11/2003	21	4	21,80,712	5,32,094
121	SINGLE MOULD MACHINE	1500828	29/11/2003	21	4	51,24,630	12,50,410
122	ELECTRIC CONTROL PANNELSKE	1500828	29/11/2003	21	4	11,52,600	2,81,234
123	TRANSPORT TROLLY	1500829	29/11/2003	21	4	2,43,510	59,416
124	MOULD BOX	1500830	29/11/2003	21	0	13,31,100	1,33,110
125	FABRICATED MBOX 3031SETS	1500830	29/11/2003	21	0	13,63,950	1,36,395
126	FABRICATED MOULD BOX 2042SETS	1500830	29/11/2003	21	0	9,18,900	91,890
127	FABRICATED MOULD BOX 3511SETS	1500830	29/11/2003	21	0	15,79,950	1,57,995
128	D G SET	1500831	29/11/2003	21	4	65,70,820	16,03,280
129	FURNACE ERRECTION AND COMMISSIONING	1500832	29/11/2003	21	4	22,15,175	5,40,503
130	FURNACE INDUCTION	1500833	29/11/2003	21	4	51,51,151	12,56,881
131	MOTORS 425 30 15HP	1500834	29/11/2003	21	0	4,75,880	47,588
132	PRESURE TESTING MACHINE	1500835	25/12/2003	21	4	13,12,720	3,20,304
133	SCREN COMPRESSOR	1500835	25/12/2003	21	4	4,42,370	1,07,938

WORKING SHEET-E-3

S. No.	Asset Description	Asset	Capitalized On	Age (Yrs)	Residual Life (Yrs.)	Gross Block/ Current APC (Rs.)	Fair Market Value (Rs.)
134	EOT CRANE	1500836	25/12/2003	21	4	10,45,363	2,55,069
135	PIPE CUTTING AND PROCESSING MACHINE-1	1500837	25/12/2003	21	4	35,76,822	8,72,745
136	SHUNT REACTOR 529KVA	1500838	25/12/2003	21	2	1,49,160	26,589
137	DC DRIVE 3PH440 500 VOLT	1500839	12/03/2004	20	2	2,45,748	44,681
138	PIPE CUTTING AND PROCESSING MACHINE-2	1500840	31/03/2004	20	5	14,40,000	4,03,200
139	POWER DISTPANEL 4 SETTRFFM	1500840	31/03/2004	20	5	3,42,600	95,928
140	SINGLE CRINDER 3TCAP8SET	1500840	31/03/2004	20	5	19,21,515	5,38,024
141	CUTAND PROCMACHINE 1 SET	1500840	31/03/2004	20	5	28,12,000	7,87,360
142	AIR COMPRESSOR MACHINE 4 SETS	1500840	31/03/2004	20	2	11,03,300	2,00,600
143	INDUCTION MOTOR 6 NOS	1500840	31/03/2004	20	0	6,93,000	69,300
144	ALU402 ENGINE DEVELOPING	1500840	31/03/2004	20	0	3,35,320	33,532
145	PURLATH MACHINE JNLBHILAI	1500840	31/03/2004	20	5	1,85,000	51,800
146	MOTOR INDUCTION	1500841	01/08/2004	20	0	9,980	998
147	75 HP1440 RPM INDUCTION	1500841	01/08/2004	20	0	9,414	941
148	RECTIFIER WELDING	1500842	27/09/2004	20	5	47,460	13,289
149	RADIAL DRILL MACHINE RADIAL 15	1500843	04/03/2005	19	2	2,70,290	50,197
150	ENERGY SAVER 195 KVA MODEL	1500844	04/04/2005	19	2	5,78,067	1,07,355
151	GRINDER ANGLE	1500845	17/04/2005	19	0	16,287	1,629
152	GRINDER ANGLE	1500846	28/05/2005	19	0	16,306	1,631

WORKING SHEET-E-3

S. No.	Asset Description	Asset	Capitalized On	Age (Yrs)	Residual Life (Yrs.)	Gross Block/ Current APC (Rs.)	Fair Market Value (Rs.)
153	GRINDER DIE AG60	1500847	20/08/2005	19	0	8,860	886
154	INDUCTION CRUCIBLE 3MT750	1500848	20/10/2005	19	6	8,85,733	2,79,892
155	SINGLE MOULD MACHINE	1500849	15/12/2005	19	6	51,34,834	16,22,608
156	SINGLE MOULD MACHINE 10 LONG	1500849	15/12/2005	19	6	41,27,935	13,04,427
157	EXCAVATOR ESCORTS JCB 3D	1500850	30/12/2005	19	2	15,86,073	2,94,556
158	GRINDER STRAIGHT	1500851	04/01/2006	18	0	19,864	1,986
159	WEIGHING MACHINE	1500852	07/02/2006	18	2	35,907	6,822
160	WEIGHING MACHINE CAP 1 TON	1500852	07/02/2006	18	2	35,907	6,822
161	SHUNT REACTOR	1500853	21/05/2006	18	2	2,75,000	52,250
162	FURNACE	1500854	12/06/2006	18	7	4,412	1,553
163	AMBIENT AIR QUALITY MONITORING	1500854	12/06/2006	18	0	3,038	304
164	WEIGHING MACHINE	1500855	23/06/2006	18	2	31,399	5,966
165	WEIGHING MACHINE 1 NO	1500855	25/07/2006	18	2	16,500	3,135
166	EOT CRANE 5TON CAPACITY	1500856	05/08/2006	18	7	16,38,500	5,76,752
167	GENERATOR DIESEL	1500857	10/08/2006	18	7	10,90,009	3,83,683
168	TRANSFOMER AIR COOLED WELDING	1500858	11/08/2006	18	2	18,000	3,420
169	MOTOR INDUCTION	1500859	27/08/2006	18	0	91,350	9,135
170	DRILL MACHINE MAGNETIC	1500860	28/08/2006	18	2	13,471	2,559
171	DC DRIVE 3PH	1500861	29/09/2006	18	2	4,83,835	91,929

WORKING SHEET-E-3

S. No.	Asset Description	Asset	Capitalized On	Age (Yrs)	Residual Life (Yrs.)	Gross Block/ Current APC (Rs.)	Fair Market Value (Rs.)
172	SHUNT REACTOR	1500862	19/10/2006	18	2	4,99,817	94,965
173	CUPOLA	1500863	01/11/2006	18	2	1,12,680	21,409
174	MS PLATE PIPE 14"	1500863	01/11/2006	18	2	3,43,000	65,170
175	MS PLATE	1500864	01/11/2006	18	2	4,56,370	86,710
176	GRINDER ANGLE	1500865	04/11/2006	18	0	5,387	539
177	LADDEL GEAR DRUM TYPE 1 MT	1500866	08/11/2006	18	2	71,351	13,557
178	GUN BOARING DEEP HOLE	1500867	13/11/2006	18	2	12,17,120	2,31,253
179	MS BEAM 250 AND ISMC CHANNEL	1500868	20/11/2006	18	2	80,764	15,345
180	AIR CONTROL SYSTEM	1500869	13/12/2006	18	2	4,45,000	84,550
181	CUPOLA BLOWER	1500870	18/12/2006	18	2	1,32,066	25,093
182	COMPRESSORS SCREW ATLAS COPCO	1500871	27/12/2006	18	2	6,91,060	1,31,301
183	SINGLE MOULD MACHINE 10FT LONG	1500872	01/02/2007	17	8	74,31,031	28,83,240
184	HEAT EXCHANGER PLATE TYPE	1500873	22/02/2007	17	3	51,791	12,171
185	SINGLE MOULD MACHINE	1500874	16/04/2007	17	8	36,61,443	14,20,640
186	SINGLE MOULD MACHINE 10FT LONG 1NO	1500874	16/04/2007	17	8	36,61,443	14,20,640
187	LADDEL GEAR DRUM TYPE 1 MT	1500875	09/05/2007	17	3	2,71,532	63,810
188	WEIGHING MACHINE ELECTRONIC	1500876	25/05/2007	17	3	12,535	2,946
189	FLOOR SWEEPER INDUSTRIAL	1500877	16/06/2007	17	3	17,716	4,163
190	AIR HOIEST	1500878	17/08/2007	17	3	88,575	20,815

WORKING SHEET-E-3

S. No.	Asset Description	Asset	Capitalized On	Age (Yrs)	Residual Life (Yrs.)	Gross Block/ Current APC (Rs.)	Fair Market Value (Rs.)
191	HOIST 5MT CAPACITY	1500878	17/08/2007	17	3	88,900	20,892
192	CHAIN PULLY BLOCK	1500879	28/08/2007	17	3	13,727	3,226
193	GRINDER STRAIGHT	1500880	13/09/2007	17	0	5,289	529
194	CORE SAND MIXER	1500881	14/09/2007	17	3	2,11,616	49,730
195	TRANSFORMER WELDING	1500882	18/09/2007	17	3	40,375	9,488
196	GRINDER STRAIGHT	1500883	27/09/2007	17	0	10,578	1,058
197	DRILLING MACHINE	1500884	10/12/2007	17	3	19,810	4,655
198	POLLUTION CONTROL EQUIPMENT	1500885	01/01/2008	16	4	7,43,042	2,08,052
199	SEWAGE TREATMENT PLANT	1500885	01/01/2008	16	4	3,97,236	1,11,226
200	POLLUTION CONTROL EQUIPMENT	1500886	01/01/2008	16	4	22,79,846	6,38,357
201	ETP	1500886	01/01/2008	16	4	4,34,703	1,21,717
202	SHAFT TYPE 2NOS	1500887	01/02/2008	16	4	25,000	7,000
203	PROCESSING PLANT NEW	1500888	10/03/2008	16	4	1,25,973	35,272
204	OIL FILTER ELC 50 FERROC	1500889	02/04/2008	16	4	1,43,550	40,194
205	LADDLE DRUM TYPE 1MT CAPACITY	1500890	14/04/2008	16	4	53,500	14,980
206	BAG FILTER MODEL MACHINE	1500891	02/05/2008	16	4	4,07,529	1,14,108
207	AIR HOIST 5MT	1500892	11/05/2008	16	4	1,77,590	49,725
208	CUPOLA ENERGY EFFICIENT BLAST	1500893	31/10/2008	16	4	17,20,000	4,81,600
209	HYDRA CRANE	1500894	02/04/2009	15	5	7,07,612	2,29,974

WORKING SHEET-E-3

S. No.	Asset Description	Asset	Capitalized On	Age (Yrs)	Residual Life (Yrs.)	Gross Block/ Current APC (Rs.)	Fair Market Value (Rs.)
210	BOGI	1500895	26/05/2009	15	5	93,000	30,225
211	TIPPER MODEL NO1613	1500896	26/08/2009	15	5	11,90,460	3,86,900
212	SHOT BLASTING MACHINE	1500897	02/10/2009	15	5	17,84,835	5,80,071
213	WEIGHING MACHINE	1500898	17/03/2010	14	6	94,051	34,799
214	LATHE MACHINE	1500899	28/04/2010	14	6	3,64,950	1,35,032
215	SPRAY AIRLESS MEDIUM DUTY	1500900	10/05/2010	14	6	97,391	36,035
216	JCB LOADER	1500901	17/07/2010	14	6	17,42,609	6,44,765
217	VERTILE PARTED CORE SHOOTER	1500902	06/10/2010	14	6	12,20,000	4,51,400
218	FORKLIFT	1500903	24/10/2010	14	2	7,25,002	1,54,063
219	AIR ELECTRIC HOIST SL NO100529	1500904	11/02/2011	13	7	2,18,480	90,669
220	AIR ELECTRICT HOIST 5MT 12MTR	1500905	22/04/2011	13	7	2,18,880	90,835
221	JUMBO DISPLAY SIZE 2"	1500906	22/06/2011	13	2	33,750	7,425
222	AIR HOIST	1500907	24/06/2011	13	7	4,37,019	1,81,363
223	WEIGHING MACHINE DIGITAL	1500908	09/09/2011	13	2	14,625	3,218
224	CRANE 3MT CAPACITY	1500909	18/10/2011	13	7	55,217	22,915
225	DIGITAL DISPLAY (CORDLESS)	1500910	18/10/2011	13	2	25,191	5,542
226	TWIN MOULD MACHINE	1500911	02/12/2011	13	12	6,42,199	3,41,650
227	CUPOLA	1500912	15/12/2011	13	7	40,99,132	17,01,140
228	POLLUTION CONTROL EQUIPMENT	1500913	15/12/2011	13	7	41,44,750	17,20,071

WORKING SHEET-E-3

S. No.	Asset Description	Asset	Capitalized On	Age (Yrs)	Residual Life (Yrs.)	Gross Block/ Current APC (Rs.)	Fair Market Value (Rs.)
229	VERTICLE PARTED CORE SHOOTER AUTOMATIC	1500914	07/05/2012	12	8	12,31,000	5,66,260
230	GRINDER ANGLE	1500915	24/09/2012	12	3	29,277	8,198
231	VERTICLE MILLING MACHINE	1500916	29/01/2013	11	9	12,00,862	6,06,435
232	SAND DRIER	1500917	01/08/2013	11	9	5,58,506	2,82,046
233	GRINDER FLEXIBLE	1500918	16/09/2013	11	4	25,200	8,568
234	CUPOLA	1500919	25/09/2014	10	10	13,88,142	7,63,478
235	PLANT AND MACHINERY (ADDITION)	1500920	25/03/2016	8	7	1,95,476	1,01,648
236	GRID TIED ROOF TOP SOLAR	1500921	01/01/2018	6	19	13,20,150	10,34,998
237	GRID TIED ROOF TOP SOLAR	1500921	01/01/2018	6	19	12,86,300	10,08,459
238	SAND AND IRON SEPARATOR MACHINE	1500922	04/01/2018	6	14	1,34,997	98,548
239	SLAG CRUSHER PLANT	1500923	28/03/2018	6	14	15,81,000	11,54,130
240	TOR STEEL	1500923	28/03/2018	6	4	46,160	21,234
241	MSPLATE	1500923	28/03/2018	6	14	1,91,090	1,39,496
242	PLATES	1500923	28/03/2018	6	4	1,53,319	70,527
243	ANGALE BEEM	1500923	28/03/2018	6	4	75,705	34,824
244	LADDLE SGTREATMENT	1500924	29/05/2018	6	14	76,000	55,480
245	TRACTOR JOHN DEERE 5210	1500925	04/01/2019	5	10	6,51,676	4,56,173
246	LOADER FRONT END	1500926	08/01/2019	5	15	3,13,559	2,43,008
247	MOTOR GEARED FLANG MOUNTED 1KW RPM142	1500927	01/04/2019	5	10	55,666	38,966

WORKING SHEET-E-3

S. No.	Asset Description	Asset	Capitalized On	Age (Yrs)	Residual Life (Yrs.)	Gross Block/ Current APC (Rs.)	Fair Market Value (Rs.)
248	SOLAR POWER PLANT (GEID TIED)	1500928	16/04/2019	5	20	30,07,853	24,66,439
249	FORKLIFT DIESEL DV30FC	1500929	26/04/2019	5	10	7,65,000	5,35,500
250	AIR ELECTRICT HOIST	1500930	08/05/2020	4	16	1,88,923	1,54,917
251	LADDLE DRUM TYPE	1500931	20/06/2020	4	16	4,38,350	3,59,447
252	A C DRIVE 75 KW 3PHSE	1500932	24/09/2020	4	11	2,46,330	1,87,211
253	SAND RECLAMATION SYSTEM	1500933	30/12/2020	4	16	31,27,520	25,64,566
254	HEATING SYSTEM PRE	1500934	11/02/2021	3	12	48,373	39,666
255	RADIATOR MONITOR (PORTAL)	1500935	28/03/2021	3	17	19,80,000	17,12,700
256	FURNACE PREHEATING	1500936	30/03/2021	3	17	9,68,000	8,37,320
257	LPG GAS MANIFOLD	1500936	30/03/2021	3	12	55,000	45,100
258	CONTAINER	1500937	21/06/2021	3	17	10,60,000	9,16,900
259	SAND SCREENING MACHINE VIBRTING FEEDER	1500938	16/09/2021	3	17	87,875	76,012
260	SPRAY PAINTING MACHINE AND COATING	1500939	13/11/2021	3	17	3,48,705	3,01,630
261	FORK LIFT	1500940	21/01/2022	2	13	3,65,000	3,21,200
262	GRINDER FLEXIBLE	1500941	17/08/2022	2	13	14,167	12,467
263	HAMMER 16 KG	1500942	06/09/2022	2	13	17,000	14,960
264	MOTOR	1500943	14/09/2022	2	13	66,840	58,819
265	PORTABLE PYROMETER	1500944	24/05/2023	1	14	2,70,000	2,53,800
266	ELECTRICAL INSTALLATION (UPTO 15.12.93)	1500945	31/03/2014	10	5	2,76,424	1,10,570

WORKING SHEET-E-3

S. No.	Asset Description	Asset	Capitalized On	Age (Yrs)	Residual Life (Yrs.)	Gross Block/ Current APC (Rs.)	Fair Market Value (Rs.)
267	ELECTRICAL INSTALLATION	1500945	31/03/2014	10	5	4,57,650	1,83,060
268	ELECTRICAL INSTALLATION	1500946	28/02/2014	10	5	15,93,444	6,37,378
269	PATTERN CI SKIRT	1500947	19/07/2003	21	0	22,960	2,296
270	PATTERN ALUMINIUM COVER	1500948	12/08/2003	21	0	32,460	3,246
271	PATTERN ALUMINIUM COVER	1500949	05/03/2004	20	0	6,00,415	60,042
272	DIES AND PATTERN	1500950	02/04/2004	20	0	7,010	701
273	DIES AND PATTERN	1500951	22/06/2004	20	0	26,840	2,684
274	DIES AND PATTERN	1500952	30/07/2004	20	0	15,080	1,508
275	DIES AND PATTERN	1500953	10/08/2004	20	0	23,360	2,336
276	DIES AND PATTERN	1500954	16/09/2004	20	0	28,218	2,822
277	DIES SET	1500955	11/08/2005	19	0	64,542	6,454
278	DIES SET	1500956	26/10/2005	19	0	24,544	2,454
279	DIES AND PATTERN (WEF 16.12.93)	1500957	07/11/2005	19	0	9,99,887	99,989
280	PATTERN	1500958	07/11/2005	19	0	76,979	7,698
281	DIES SET	1500959	16/11/2005	19	0	24,544	2,454
282	DIES SET	1500960	24/12/2005	19	0	24,544	2,454
283	PATTERN	1500961	22/01/2006	18	0	23,920	2,392
284	PATTERN	1500962	07/02/2006	18	0	17,160	1,716
285	PATTERN	1500962	07/02/2006	18	0	23,920	2,392

WORKING SHEET-E-3

S. No.	Asset Description	Asset	Capitalized On	Age (Yrs)	Residual Life (Yrs.)	Gross Block/ Current APC (Rs.)	Fair Market Value (Rs.)
286	ALUMINIUM GRATE PATTERN	1500962	06/11/2006	18	0	9,724	972
287	ALUMINIUM ROUND GRATE PATTERN	1500962	06/11/2006	18	0	9,429	943
288	DIES AND PATTERN	1500963	07/08/2009	15	0	1,69,648	16,965
289	DIES AND PATTERN	1500964	24/08/2009	15	0	5,08,037	50,804
290	DIES AND PATTERN	1500965	28/08/2009	15	0	1,69,637	16,964
291	CHAPLET 5MM AND 6MM	1500966	01/04/2012	12	3	69,530	19,468
292	PATTERN C I 900X900X145KG	1500967	18/05/2012	12	0	44,136	4,414
293	CHAPLET 5MM AND 6MM	1500968	01/06/2012	12	3	46,565	13,038
294	PATTERN 4" C I P TRAP	1500969	03/08/2012	12	0	1,12,515	11,252
295	PATTERN 4" C I DOUBLE DOOR T	1500970	22/08/2012	12	0	88,830	8,883
296	PATTERN 52MM X 40MM MS SEAMLESS PIPES	1500971	23/08/2012	12	0	98,855	9,886
297	PATTERN 3'BEND AND TEE	1500972	24/09/2012	12	0	1,00,635	10,064
298	PATTERN CI 600X600	1500973	20/11/2012	12	0	30,690	3,069
299	PATTERN 4" C I DOUBLE	1500974	22/11/2012	12	0	1,11,070	11,107
300	PATTERN 3" C I DOUBLE CORE	1500975	19/12/2012	12	0	95,885	9,589
301	PATTERN CI	1500976	05/01/2013	11	0	36,854	3,685
302	C I PATTERN	1500976	05/01/2013	11	0	82,335	8,234
303	PATTERN 6" C I SINGLE	1500977	20/01/2013	11	0	21,104	2,110
304	PATTERN 4" C I DOUBLE	1500978	21/01/2013	11	0	21,337	2,134

WORKING SHEET-E-3

S. No.	Asset Description	Asset	Capitalized On	Age (Yrs)	Residual Life (Yrs.)	Gross Block/ Current APC (Rs.)	Fair Market Value (Rs.)
305	PATTERN CI 600X600	1500979	25/01/2013	11	0	39,605	3,961
306	PATTERN 3" C I DOUBLE CORE	1500980	01/02/2013	11	0	30,675	3,068
307	PATTERN	1500981	05/02/2013	11	0	28,400	2,840
308	C I PATTERN 560 DIA	1500981	05/02/2013	11	0	25,880	2,588
309	PATTERN CI	1500982	19/02/2013	11	0	39,274	3,927
310	C I PATTERN 600 DIA	1500982	19/02/2013	11	0	23,576	2,358
311	PATTERN	1500983	16/03/2013	11	0	91,330	9,133
312	C I PATTERN 600 DIA	1500983	16/03/2013	11	0	19,750	1,975
313	DIES AND PATTERN (UPTO 16.12.93)	1500984	30/03/2014	10	0	16,61,990	1,66,199
314	DIES AND PATTERN (UPTO 16.12.93)	1500984	30/03/2014	10	0	21,74,283	2,17,428
315	DIES AND PATTERN	1500985	18/08/2015	9	1	1,98,696	37,752
316	DIES AND PATTERN	1500986	12/07/2016	8	2	1,85,052	51,815
317	DIES AND PATTERN	1500987	29/07/2016	8	2	2,48,506	69,582
318	DIES AND PATTERN	1500988	14/10/2016	8	2	1,71,646	48,061
319	DIES AND PATTERN	1500989	07/12/2016	8	2	1,59,875	44,765
320	DIES AND PATTERN	1500990	20/12/2016	8	2	2,26,311	63,367
321	DIES AND PATTERN	1500991	12/01/2017	7	3	1,29,176	47,795
322	PATTERN PLAIN BEND HUBLESS	1500992	13/04/2017	7	3	2,44,414	90,433
323	PATTERN PLAIN TEE FLOOR TRAP	1500993	03/05/2017	7	3	1,82,434	67,501

WORKING SHEET-E-3

S. No.	Asset Description	Asset	Capitalized On	Age (Yrs)	Residual Life (Yrs.)	Gross Block/ Current APC (Rs.)	Fair Market Value (Rs.)
324	PATTERN PLAIN Y PW CORE	1500994	26/05/2017	7	3	1,63,010	60,314
325	PATTERN HUBLESS Y P C	1500995	08/06/2017	7	3	1,10,376	40,839
326	PATTERN 300 X 300 X 200 Y T P C ISO-6	1500996	07/07/2017	7	3	1,24,386	46,023
327	PATTERN 4" PLAIN BENDAND DOOR BEND	1500997	25/08/2017	7	3	1,15,861	42,869
328	PATTERN 300 X 300 X 300 Y T P C ISO	1500998	04/09/2017	7	3	1,71,960	63,625
329	PATTERN 300 X 300 X 25KG. 75 MM SET	1500999	11/01/2018	6	4	19,330	8,892
330	PATTERN 600 X 600 X 65KG. PATTERN	1501000	07/02/2018	6	4	26,010	11,965
331	PATTERN 600 X 900 X 106KG. PATTERN	1501001	23/05/2018	6	4	43,030	19,794
332	PATTERN	1501002	19/07/2019	5	5	25,620	14,091
333	PATTERN 750 X 750 X 91KG.	1501002	19/07/2019	5	5	38,230	21,027
334	DIES AND PATTERN FITTING	1501003	13/09/2019	5	5	1,65,900	91,245
335	PATTERN 600 X 600 X 60 AND 84KG.	1501004	28/09/2019	5	5	57,630	31,697
336	PATTERN (50X90DEG)	1501005	27/08/2021	3	7	2,24,500	1,63,885
337	PATTERN (50X45X100EG)	1501006	13/09/2021	3	7	4,87,597	3,55,946
338	PATTERN	1501007	19/02/2022	2	8	2,29,000	1,87,780
339	PATTERN	1501008	19/01/2023	1	9	1,42,346	1,29,534
340	PATTERN (TRF FROM NECO)	1501009	01/01/2000	24	0	14,400	1,440
341	TOOLS AND EQUIPMENTS (WEF 16.12.93)	1501010	31/03/1998	26	0	25,526	2,553
342	TOOLS AND EQUIPMENTS	1501011	01/04/1999	25	0	23,130	2,313

WORKING SHEET-E-3

S. No.	Asset Description	Asset	Capitalized On	Age (Yrs)	Residual Life (Yrs.)	Gross Block/ Current APC (Rs.)	Fair Market Value (Rs.)
343	TOOLS AND EQUIPMENTS (WEF 16.12.93)	1501012	19/09/2000	24	0	38,639	3,864
344	TOOLS AND EQUIPMENTS	1501013	11/03/2001	23	0	51,134	5,113
345	BORING TOOL HOLDER S50W-PC	1501014	21/06/2003	21	0	11,011	1,101
346	VERNIER CALLIPER 12"	1501015	01/08/2003	21	0	4,703	470
347	ELECTRONIC WEIGHING BALANC 10 2 2011	1501016	14/02/2005	19	1	39,434	5,718
348	ELECTRONIC ARISTRON MAKE 30KG CAP.SIZE:300X300	1501017	14/03/2005	19	2	1,17,648	21,849
349	VERNIER CALLIPER 12"	1501018	10/06/2005	19	0	5,498	550
350	VERNIER CALLIPER 12"	1501019	16/11/2005	19	0	5,738	574
351	REDUCTION GEAR BOX U 400 KRISHNA TRD. CO.	1501020	23/09/2006	18	0	23,521	2,352
352	LADDLE DRUM BULL	1501021	18/10/2006	18	2	75,100	14,269
353	DRUM BULL LADDLE CAPACITY 1.5 TON	1501021	18/10/2006	18	2	64,700	12,293
354	LADDEL DRUM TYPE CAPACITY 3TON	1501022	26/10/2006	18	2	96,720	18,377
355	ELECTRONIC CONVERSION KIT 1 TON CAP OPTART MAKE	1501023	27/06/2007	17	3	28,000	6,580
356	PYROMETER TEMPERATURE INDICATER	1501024	12/02/2008	16	4	19,370	5,424
357	PYROMETER IMMERSION	1501025	18/08/2009	15	5	77,052	25,042
358	TRF FR P.H.	1501025	18/08/2009	15	5	41,495	13,486
359	WEIGHING MACHINE ELECTRONIC	1501026	20/08/2011	13	7	56,900	23,614
360	GUN PNEUMATIC	1501027	15/10/2013	11	4	27,900	9,486
361	ELCOMETER DIGITAL COATING THICKNESS GAUGE	1501028	07/11/2014	10	5	81,300	32,520

WORKING SHEET-E-3

S. No.	Asset Description	Asset	Capitalized On	Age (Yrs)	Residual Life (Yrs.)	Gross Block/ Current APC (Rs.)	Fair Market Value (Rs.)
362	MACHINE PIN LIFTING	1501029	25/08/2017	7	8	77,140	44,741
363	GUN RIVETING CPT-80	1501030	11/12/2017	7	8	42,460	24,627
364	SURFACE CUTTER	1501031	26/05/2018	6	4	21,000	9,660
365	SURFACE CUTTER 6"	1501031	26/05/2018	6	4	25,000	11,500
366	MOULD BOXES	1501032	30/06/2012	12	0	1,46,53,539	14,65,354
367	MOULD BOXES	1501033	22/07/2012	12	0	36,28,165	3,62,817
368	MOULD BOXES	1501034	24/07/2012	12	0	39,14,885	3,91,489
369	MOULD BOXES	1501035	25/07/2012	12	0	19,44,632	1,94,463
370	MOULD BOXES	1501036	27/07/2012	12	0	19,99,500	1,99,950
371	MOULD BOXES	1501037	28/07/2012	12	0	31,66,366	3,16,637
372	MOULD BOXES	1501038	01/04/1999	25	0	6,87,879	68,788
373	LAB EQUIPMENT (WEF 16.12.93)	1501039	31/03/2014	10	5	25,048	10,019
374	LAB EQUIPMENT	1501039	31/03/2014	10	5	887	355
375	LAB EQUIPMENT	1501039	31/03/2014	10	5	40,359	16,144
376	LAB EQUIPMENT	1501039	31/03/2014	10	5	3,05,154	1,22,062
377	TESTING MACHINE	1501040	27/08/2013	11	9	1,47,231	74,352
378	UNIVERSAL TESTING MACHINE	1501040	27/08/2013	11	4	4,08,291	1,38,819
379	HOT PLATE	1501041	09/06/2004	20	0	8,417	842
380	OVEN LOABORTORY	1501042	17/06/2004	20	2	13,029	2,369

WORKING SHEET-E-3

S. No.	Asset Description	Asset	Capitalized On	Age (Yrs)	Residual Life (Yrs.)	Gross Block/ Current APC (Rs.)	Fair Market Value (Rs.)
381	ANALYESR CARBON SILICON 1NO	1501043	28/07/2006	18	2	1,48,074	28,134
382	PYROMETER DIP TYPE	1501044	10/11/2006	18	2	17,801	3,382
383	ELECTRONIC SINGLE TOP PAN BALANCE	1501045	10/05/2013	11	4	26,700	9,078
384	ANALYTICAL BALANCE	1501046	12/09/2017	7	8	26,000	15,080
385	SPECTRO METER 108N	1501047	01/10/2018	6	9	8,51,185	5,44,758
386	SG Treatment ladle 2MT	1501490	21/08/2023	1	19	1,70,000	1,62,350
387	CORE BOX TOOLING 4"	1501491	24/08/2023	1	9	1,363	1,240
388	DIES & PATTERN	1501492	24/08/2023	1	9	2,78,049	2,53,024
389	100MM HR BEND PATTERN	1501513	28/10/2023	1	9	9,39,077	8,54,560
390	C.I.MATCH PLATE PATTERN	1501514	28/10/2023	1	9	6,900	6,279
					Total	34,13,12,002	9,71,74,536

WORKING SHEET-E-4

S. No.	Asset Description	Asset	Capitalized On	Age (Yrs)	Residual Life (Yrs.)	Gross Block/ Current APC (Rs.)	Fair Market Value (Rs.)
1	FURNITURE (OFFICE)	2000148	20/01/2015	9	1	5,76,558	1,09,546
2	CHAIR (ARMS)	2000149	12/04/2019	5	5	99,000	54,450
3	TABLE CANTEEN	2000150	07/10/2019	5	5	1,82,170	1,00,194
4	CHAIR (EXECUTIVE)	2000151	02/03/2021	3	7	1,42,200	1,03,806
5	CHAIR (EXECUTIVE)	2000152	19/01/2023	1	9	38,200	34,762
6	CHAIR (EXECUTIVE)	2000153	11/02/2023	1	9	32,700	29,757
7	CHAIR (EXECUTIVE)	2000154	27/03/2023	1	9	1,67,595	1,52,511
8	Assets with Nil useful Life					2,24,05,026	-
					Total	2,36,43,449	5,85,026

WORKING SHEET-E-5

S. No.	Asset Description	Asset	Capitalized On	Age (Yrs)	Residual Life (Yrs.)	Gross Block/ Current APC (Rs.)	Fair Market Value (Rs.)
1	HOME THEATER	1800094	31/03/2015	9	1	1,49,900	28,481
2	MYTHOS TEN	1800094	31/03/2015	9	1	2,36,999	45,030
3	VELODYNE SPL800I SUBWOOFER	1800094	31/03/2015	9	1	60,000	11,400
4	CC TV CAMERA	1800095	08/06/2015	9	1	34,815	6,615
5	CC TV CAMERA	1800096	22/09/2015	9	1	8,36,640	1,58,962
6	CC TV CAMERA	1800097	30/09/2015	9	1	5,49,352	1,04,377
7	AIR CONDITIONER DAIKIN	1800098	30/06/2017	7	3	60,000	22,200
8	WATER COOLER	1800099	29/01/2019	5	5	20,316	11,174
9	WATER COOLER	1800100	16/04/2019	5	5	32,627	17,945
10	SYSTEM LPS RO 180	1800101	03/06/2019	5	5	95,000	52,250
11	CAMERA	1800102	17/07/2019	5	5	4,620	2,541
12	BULLET CAMERA	1800102	17/07/2019	5	5	3,09,550	1,70,253
13	WALL FAN 6NOS	1800103	16/11/2019	5	5	38,400	21,120
14	CAMERA	1800104	31/03/2020	4	6	2,86,474	1,83,343
15	LED TV 32 INCH	1800104	31/03/2020	4	6	13,038	8,344
16	REPG INSTALLATION AND COMM	1800104	31/03/2020	4	6	9,258	5,925

WORKING SHEET-E-5

S. No.	Asset Description	Asset	Capitalized On	Age (Yrs)	Residual Life (Yrs.)	Gross Block/ Current APC (Rs.)	Fair Market Value (Rs.)
17	CAMERA LOGITECH CONFERANCE	1800105	15/12/2020	4	6	1,24,400	79,616
18	WATER TANK 5000 LTRS	1800106	05/02/2022	2	8	28,600	23,452
19	PROJECTOR WITH AUDIO	1800107	29/06/2022	2	8	27,150	22,263
20	WATER TANK 5000 LTRS	1800108	01/12/2022	2	8	26,000	21,320
21	COMPUTER (PROJECTOR)	1800109	10/02/2023	1	9	41,400	37,674
22	PROJECTOR STAND	1800110	14/02/2023	1	9	8,200	7,462
23	PROJECTOR STAND	1800111	16/02/2023	1	9	17,422	15,854
24	WASHING MACHINE	1800112	10/05/2023	1	9	22,881	20,822
25	FIRDGE 165 LTR	1800113	11/05/2023	1	9	15,169	13,804
26	AIR CONDITIONERS DAIKIN 1.01TR AND 1.5TR 1NO	1800157	20/03/2015	9	1	2,13,750	40,613
27	AIR CONDITIONERS 2 NOS	1800158	18/05/2016	8	2	54,000	15,120
28	AIR CONDITIONER	1800159	21/04/2017	7	3	1,58,900	58,793
29	MOBILE COOLER	1800159	21/04/2017	7	3	79,450	29,397
30	MOBILE COOLER	1800159	21/04/2017	7	3	79,450	29,397
31	AIR CONDITIONERS	1800160	13/04/2018	6	4	2,60,000	1,19,600
32	AIR CONDITIONERS (VOLTAS) DELHI	1800161	01/06/2018	6	4	24,462	11,253

WORKING SHEET-E-5

S. No.	Asset Description	Asset	Capitalized On	Age (Yrs)	Residual Life (Yrs.)	Gross Block/ Current APC (Rs.)	Fair Market Value (Rs.)
33	AIR CONDITIONERS	1800162	23/03/2019	5	5	23,046	12,675
34	AIR CONDITIONERS ROOF TOP	1800163	02/06/2020	4	6	12,74,350	8,15,584
35	AIR CONDITIONERS	1800164	26/02/2021	3	7	1,06,745	77,924
36	AIR COOLERS EVAPORATIVE	1800165	10/06/2021	3	7	1,89,000	1,37,970
37	AIR CONDITIONERS AND COOLERS	1800166	23/05/2022	2	8	45,703	37,476
38	AIR CONDITIONERS AND COOLERS	1800167	09/03/2023	1	9	28,906	26,304
39	AIR CONDITIONERS AND COOLERS	1800168	09/03/2023	1	9	74,218	67,538
40	AIR CONDITIONERS AND COOLERS	1800169	20/03/2023	1	9	74,218	67,538
41	TELEVISION AND VIDEO	1800172	01/06/2015	9	1	2,12,900	40,451
42	TELEVISION AND VIDEO	1800173	23/04/2021	3	7	4,69,270	3,42,567
43	TELEVISION COLOURED	1800174	29/01/2022	2	8	5,07,813	4,16,407
44	MOBILE (SAMSUNG)	1800200	30/12/2015	9	1	52,800	10,032
45	PROJECTORS	1800210	16/10/2023	1	9	7,200	6,552
46	CANON IMAGE PROFRAF TC-20M PRINTER AND PLOTTER	1800211	01/11/2023	1	9	64,700	58,877
47	Assets with Nil useful Life					1,25,50,966	-
					Total	1,96,00,058	35,14,293

WORKING SHEET-E-6

S. No.	Asset Description	Asset	Capitalized On	Age (Yrs)	Residual Life (Yrs.)	Gross Block/ Current APC (Rs.)	Fair Market Value (Rs.)
1	LAPTOP	1700328	05/02/2019	5	1	35,424	8,856
2	COMPUTER	1700329	13/02/2019	5	1	41,000	10,250
3	COMPUTER	1700330	02/03/2019	5	1	17,542	4,386
4	SCANNER(8204)	1700331	15/07/2019	5	1	18,000	4,500
5	PROCESOR (INTERL CORE)	1700332	24/07/2019	5	1	11,441	2,860
6	PRINTER	1700333	05/08/2019	5	1	9,153	2,288
7	HP 15DAO352 TU LAPTOP	1700333	05/08/2019	5	1	26,187	6,547
8	MONITOR DELL 10NOS	1700334	07/09/2019	5	1	4,195	1,049
9	UPS	1700335	25/09/2019	5	1	1,43,026	35,757
10	12V 100 AH SMF UPS QUANTA BATT.	1700335	25/09/2019	5	1	2,67,123	66,781
11	LAPTOP	1700336	15/11/2019	5	1	51,864	12,966
12	PRINTER (HPL)	1700337	15/01/2020	4	2	9,280	3,712
13	LAPTOP	1700338	27/02/2020	4	2	48,093	19,237
14	MONITOR DELL 10NOS	1700339	03/03/2020	4	2	41,000	16,400
15	MONITOR DELL	1700340	06/08/2020	4	2	4,325	1,730
16	PRINTER	1700341	06/08/2020	4	2	13,525	5,410
17	LAPTOP	1700342	07/10/2020	4	2	44,915	17,966
18	PRINTER (EPSON)	1700343	14/10/2020	4	2	13,525	5,410

WORKING SHEET-E-6

S. No.	Asset Description	Asset	Capitalized On	Age (Yrs)	Residual Life (Yrs.)	Gross Block/ Current APC (Rs.)	Fair Market Value (Rs.)
19	PRINTER (EPSON)	1700344	16/10/2020	4	2	13,525	5,410
20	PRINTER (EPSON)	1700345	18/10/2020	4	2	14,322	5,729
21	COMPUTER	1700346	01/12/2020	4	2	28,462	11,385
22	COMPUTER	1700347	03/12/2020	4	2	32,950	13,180
23	LOPTOP	1700348	09/12/2020	4	2	58,050	23,220
24	LOPTOP	1700349	18/12/2020	4	2	29,068	11,627
25	COMPUTER	1700350	14/01/2021	3	3	29,661	16,314
26	LOPTOP	1700351	15/01/2021	3	3	49,153	27,034
27	LOPTOP	1700352	20/01/2021	3	3	42,797	23,538
28	COMPUTER	1700353	22/01/2021	3	3	14,830	8,157
29	PRINTER	1700354	20/02/2021	3	3	10,339	5,686
30	LAPTOP	1700355	31/03/2021	3	3	63,136	34,725
31	LAPTOP	1700356	29/06/2021	3	3	2,14,830	1,18,157
32	SCANNER	1700357	07/07/2021	3	3	20,551	11,303
33	LAPTOP	1700358	04/08/2021	3	3	1,07,415	59,078
34	COMPUTERS	1700359	19/08/2021	3	3	67,160	36,938
35	COMPUTERS	1700360	27/08/2021	3	3	13,432	7,388
36	PRINTER (HPL)	1700361	01/10/2021	3	3	10,169	5,593

WORKING SHEET-E-6

S. No.	Asset Description	Asset	Capitalized On	Age (Yrs)	Residual Life (Yrs.)	Gross Block/ Current APC (Rs.)	Fair Market Value (Rs.)
37	COMPUTERS	1700362	12/10/2021	3	3	19,788	10,883
38	MONITER	1700363	19/10/2021	3	3	6,440	3,542
39	LAPTOP	1700364	29/10/2021	3	3	81,143	44,629
40	PRINTER (HPL)	1700365	16/12/2021	3	3	12,542	6,898
41	LAPTOP	1700366	28/02/2022	2	4	1,07,413	75,189
42	PRINTER (EPSON)	1700367	19/04/2022	2	4	20,169	14,118
43	LAPTOP	1700368	11/05/2022	2	4	35,381	24,767
44	PRINTER (EPSON)	1700369	20/05/2022	2	4	19,915	13,941
45	SCANNER	1700370	08/07/2022	2	4	26,822	18,775
46	COMPUTER	1700371	13/07/2022	2	4	26,356	18,449
47	PRINTER (HPL)	1700372	19/07/2022	2	4	18,980	13,286
48	COMPUTER	1700373	14/10/2022	2	4	25,225	17,658
49	COMPUTER (CHENNAI)	1700374	16/12/2022	2	4	43,814	30,670
50	COMPUTER	1700375	19/01/2023	1	5	56,065	47,655
51	COMPUTER	1700376	10/02/2023	1	5	1,43,400	1,21,890
52	COMPUTER	1700377	10/02/2023	1	5	3,34,600	2,84,410
53	COMPUTER (KOLKATA)	1700378	01/03/2023	1	5	15,650	13,303
54	LAPTOP	1700379	22/03/2023	1	5	8,77,000	7,45,450

WORKING SHEET-E-6

S. No.	Asset Description	Asset	Capitalized On	Age (Yrs)	Residual Life (Yrs.)	Gross Block/ Current APC (Rs.)	Fair Market Value (Rs.)
55	COMPUTER SCANNER	1700380	24/03/2023	1	5	24,000	20,400
56	COMPUTER	1700381	25/03/2023	1	5	4,77,000	4,05,450
57	COMPUTER MANAGE SWITCH	1700382	25/03/2023	1	5	2,37,800	2,02,130
58	COMPUTER MANAGE SWITCH	1700383	27/03/2023	1	5	54,400	46,240
59	COMPUTER	1700384	11/04/2023	1	5	42,203	35,873
60	CPU	1700385	19/04/2023	1	5	2,17,100	1,84,535
61	CPU	1700386	21/04/2023	1	5	1,16,900	99,365
62	COMPUTER	1700387	25/04/2023	1	5	2,25,750	1,91,888
63	COMPUTER	1700388	12/05/2023	1	5	38,347	32,595
64	FORTINET FIRWELL	1700389	02/06/2023	1	5	4,77,260	4,05,671
65	LASERJET PRINTER	1700390	22/06/2023	1	5	2,15,200	1,82,920
66	PRINTER	1700391	22/06/2023	1	5	36,949	31,407
67	COMPUTER	1700392	22/06/2023	1	5	50,700	43,095
68	UBIQUITI W-UAP AC LR WI-FI ACCESSORIES	1700393	21/06/2023	1	5	4,38,224	3,72,490
69	LASERJET PRINTER	1700394	27/06/2023	1	5	1,09,000	92,650
70	LAPTOP,INTEL CORE I5/I7	1700456	14/10/2023	1	5	1,20,338	1,02,287
71	MAGNET SWITCHES	1700457	01/07/2023	1	5	54,000	45,900
72	10 AND 6 KVA UPS	1700458	01/07/2023	1	5	1,91,144	1,62,473

WORKING SHEET-E-6

S. No.	Asset Description	Asset	Capitalized On	Age (Yrs)	Residual Life (Yrs.)	Gross Block/ Current APC (Rs.)	Fair Market Value (Rs.)
73	10 AND 6 KVA UPS	1700459	01/07/2023	1	5	3,03,024	2,57,570
74	HP CPU S01-PF2888IN	1700460	03/11/2023	1	5	92,550	78,668
75	LAPTOP INTEL CORE I5	1700464	20/01/2024	0	6	87,000	80,475
76	LAPTOP MT/5101/180124	1700465	11/03/2024	0	6	24,830	22,968
77	Assets with Nil useful Life					3,26,02,579	-
					Total	3,97,26,468	52,53,125

WORKING SHEET-E-7

S. No.	Asset Description	Asset	Capitalized On	Age (Yrs)	Residual Life (Yrs.)	Gross Block/ Current APC (Rs.)	Fair Market Value (Rs.)
1	TAKER TRUCK EICHER MOTORS(MH40N 4192) (OLD)	2100019	28/06/2021	3	12	6,99,000	5,73,180
2	TAKER TRUCK EICHER MOTORS(MH40N 4194)(OLD)	2100020	28/06/2021	3	12	6,99,000	5,73,180
3	TATA MAGIC IRIS	2100025	02/05/2012	12	3	2,11,353	59,179
4	Assets with Nil useful Life					40,42,833	
					Total	56,52,186	12,05,539

WORKING SHEET-E-8

S. No.	Asset Description	Asset Class	CWIP Amount (Rs.)	Fair Market Value (Rs.)
A	Building			
1	PRE ENGINEERED STEEL SHED	FACTORY BUILDING & SHED	57,00,660	57,00,660
2	New Corp Building	BUILDING	3,16,87,038	3,16,87,038
		Total (A)	3,73,87,698	3,73,87,698
B	Plant & Machinery			
1	Automatic Painting Machine	PLANT & MACHINERY	57,26,646	57,26,646
2	SAND PLANT	PLANT & MACHINERY	73,96,806	73,96,806
3	INDUCTION FURNACE	PLANT & MACHINERY	5,43,740	5,43,740
		Total (B)	1,36,67,192	1,36,67,192
		Total (A+B)	5,10,54,890	5,10,54,890

SUMMARY OF ECD AT HINGNA						
S. No.	Asset Description	Working Sheet	Gross Block/ Current APC (Rs.)	Fair Market Value (Rs.)	Realizable Value (Rs.)	Distress Sale Value (Rs.)
A	ECD-1					
1	Leasehod Land	F-1	12,40,886	6,04,14,154	5,43,72,739	4,83,31,323
2	Building	F-2	2,07,60,428	6,12,04,067	5,20,23,457	4,28,42,847
3	Plant & Equipment	F-3	56,10,54,409	38,21,35,696	32,48,15,342	26,74,94,987
4	Air Conditioner	F-4	3,24,679	7,154	6,081	5,008
5	Furniture & Fixtures	F-5	19,97,528	30,842	26,215	21,589
6	Office Equipment	F-6	2,20,013	-	-	-
7	Computers	F-7	24,10,107	96,435	81,969	67,504
8	Vehicles	F-8	69,26,405	22,54,286	19,16,143	15,78,000
		Total (A)	59,49,34,455	50,61,42,634	43,32,41,946	36,03,41,259
B	ECD-2					
1	Building	F-2	2,52,57,241	Included in Building		
2	Plant & Equipment	F-3	7,70,24,550	1,49,05,692	1,26,69,838	1,04,33,984
3	Computers	F-7	46,483	3,496	2,971	2,447
		Total (B)	10,23,28,273	1,49,09,188	1,26,72,810	1,04,36,431
C	CWIP					
1	Plant & Equipment	F-9	9,94,847	9,94,847	8,45,620	6,96,393
		Total (C)	9,94,847	9,94,847	8,45,620	6,96,393
		Total (A to C)	69,82,57,575	52,20,46,668	44,67,60,376	37,14,74,083

WORKING SHEET-F-1

S. No.	Plot No.	Land Area (Sq. M)	Government Rate (Rs./ Sq. M)	Market Rate (Rs./ Sq. M)	Government Value (Rs.)	Fair Market Value (Rs.)
1	T-41 & T-42	37,424	2,840	1,614	10,62,84,160	6,04,14,154
	Total	37,424			10,62,84,160	6,04,14,154

WORKING SHEET-F-2

S. No.	Particulars	Construction details	Ht. (M.)	Area (Sq. M)	Year of Construction	Age (Yrs)	Balance Life (Yrs)	Replacement Rate (Rs./ Sq. M)	Replacement Cost (Rs.)	Depreciation Factor	Depreciated Value (Rs.)
1	Factory Shed Consisting of Compressor room, HTF/C No. 3 & 4, Iron FDY shed, PAN muller area, etc.	Compressor room –RCC Column beam structure, IPS flooring, Brick masonry walls, plastered inside / out, AC sheet roofing on steel trusses.		5388.4	1985	39	11	10,000	5,38,84,000	0.702	1,60,57,432
2	Ground Floor & First Floor Building	As above, but mosaic tiled flooring, plastered & painted, staircase, T. W. doors, Al. sliding windows with glass panels.		833.36	1985	39	11	10,000	83,33,600	0.702	24,83,413
3	Security room, Stores, Canteen, Time Office, Power House, Compressor room, Canteen, Time Office, H. T. Furnace Fettling shop Steel foundry Meter room etc.	Power House – RCC structure with RCC slab, IPS flooring, T.W. doors & windows, Sheds – Fabricated column structure, with ACC sheeting on angle iron trusses Furnace Area – Having Extractor roof Sheds have RCC footing with basement complete RCC, Brick walls, Aluminium sheeting on fabricated trusses, IPS flooring.	RCC 3.5 Shed	10471	1985	39	11	9,000	9,42,39,000	0.702	2,80,83,222
4	Compound wall with fabricated steel gates	Brick-walls plastered inside / out on Concrete footing.		800 RMT	1985	39	11	2,500	20,00,000	0.702	5,96,000
5	New Shed for Transport Dept	RCC Colum, AC Sheet, MS Angle etc		110	2016	8	42	10,000	80,00,000	0.144	68,48,000
6	New Shed At Smithy Section	RCC Colum, AC Sheet, MS Angle etc		162	2018	6	44	10,000	80,00,000	0.108	71,36,000
								Total	17,44,56,600		6,12,04,067

WORKING SHEET-F-3

S. No.	Asset Description	Asset	Capitalized On	Age (Yrs)	Residual Life (Yrs.)	Gross Block/ Current APC (Rs.)	Fair Market Value (Rs.)
A	ECD-1						
1	FURNACE CUPOLA	1500001	23/10/1995	29	2	1,79,641	1,69,211
2	SERVICE EQUIPMENTS	1500002	23/10/1995	29	2	5,21,287	4,91,019
3	MOULDING MACHINE	1500003	23/10/1995	29	0	11,60,055	11,60,055
4	SAND MIXER	1500005	23/10/1995	29	2	44,250	41,680
5	FETTLING EQUIPMENTS	1500006	23/10/1995	29	2	7,33,425	6,90,839
6	FETTLING EQUIPMENTS	1500008	23/10/1995	29	2	10,696	10,075
7	MOULD BOXES	1500009	23/10/1995	29	0	5,27,788	5,27,788
8	MATERIAL HANDLING EQPTS	1500010	23/10/1995	29	2	11,36,242	10,70,267
9	SERVICE EQUIPMENTS	1500011	23/10/1995	29	2	31,700	29,859
10	MATERIAL HANDLING EQPTS	1500012	23/10/1995	29	2	43,821	41,277
11	MATERIAL HANDLING EQPTS	1500013	23/10/1995	29	2	7,53,423	7,09,675
12	LAB EQUIPMENTS	1500014	23/10/1995	29	2	7,19,367	6,77,597
13	ELECTRICAL INSTALLATIONS	1500015	23/10/1995	29	2	21,06,567	19,84,250
14	FURNACE INDUCTION	1500016	23/10/1995	29	2	1,64,384	1,54,839
15	COMPRESSOR	1500017	23/10/1995	29	2	3,21,716	3,03,036
16	D.G.SET	1500018	23/10/1995	29	2	1,50,172	1,41,452
17	SERVICE EQUIPMENTS	1500019	23/10/1995	29	2	59,087	55,657
18	SERVICE EQUIPMENTS	1500020	23/10/1995	29	2	8,54,151	8,04,555
19	FURNACE INDUCTION	1500021	23/10/1995	29	2	46,26,002	43,57,396
20	FURNACE CUPOLA	1500022	23/10/1995	29	2	13,719	12,922
21	SERVICE EQUIPMENTS	1500023	23/10/1995	29	2	34,440	32,440

WORKING SHEET-F-3

S. No.	Asset Description	Asset	Capitalized On	Age (Yrs)	Residual Life (Yrs.)	Gross Block/ Current APC (Rs.)	Fair Market Value (Rs.)
22	FETTLING EQUIPMENTS	1500025	23/10/1995	29	2	32,790	30,886
23	MATERIAL HANDLING EQPTS	1500026	23/10/1995	29	2	6,06,102	5,70,909
24	LAB EQUIPMENTS	1500027	23/10/1995	29	2	23,230	21,881
25	COMPRESSOR	1500028	23/10/1995	29	2	32,663	30,766
26	SERVICE EQUIPMENTS	1500029	23/10/1995	29	2	10,165	9,574
27	SERVICE EQUIPMENTS	1500030	23/10/1995	29	2	8,500	8,006
28	CORE SHOP EQUIPMENTS	1500031	23/10/1995	29	2	3,00,358	2,82,918
29	ELECTRICAL INSTALLATIONS	1500032	23/10/1995	29	2	4,72,078	4,44,667
30	SERVICE EQUIPMENTS	1500033	23/10/1995	29	2	28,863	27,187
31	MOULDING MACHINE	1500034	23/10/1995	29	0	1,38,063	1,38,063
32	FURNACE HEAT TREATMENT	1500035	23/10/1995	29	2	16,02,532	15,09,482
33	FETTLING EQUIPMENTS	1500036	23/10/1995	29	2	9,546	8,992
34	MATERIAL HANDLING EQPTS	1500037	23/10/1995	29	2	43,855	41,308
35	COMPRESSOR	1500038	23/10/1995	29	2	1,99,791	1,88,190
36	MOULD BOXES	1500039	23/10/1995	29	0	2,93,144	2,93,144
37	SERVICE EQUIPMENTS	1500040	23/10/1995	29	2	19,299	18,179
38	SERVICE EQUIPMENTS	1500041	23/10/1995	29	2	7,172	6,756
39	SAND MIXER	1500042	23/10/1995	29	2	5,09,998	4,80,385
40	MOULDING MACHINE	1500043	23/10/1995	29	0	6,91,694	6,91,694
41	FETTLING EQUIPMENTS	1500044	23/10/1995	29	2	3,76,100	3,54,262
42	COMPRESSOR	1500045	23/10/1995	29	2	1,02,107	96,178
43	SERVICE EQUIPMENTS	1500046	23/10/1995	29	2	4,40,829	4,15,232

WORKING SHEET-F-3

S. No.	Asset Description	Asset	Capitalized On	Age (Yrs)	Residual Life (Yrs.)	Gross Block/ Current APC (Rs.)	Fair Market Value (Rs.)
44	SERVICE EQUIPMENTS	1500047	23/10/1995	29	2	2,44,862	2,30,645
45	MATERIAL HANDLING EQPTS	1500048	23/10/1995	29	2	5,73,994	5,40,665
46	MOULDING MACHINE	1500049	23/10/1995	29	0	1,25,985	1,25,985
47	MATERIAL HANDLING EQPTS	1500050	23/10/1995	29	2	78,958	74,373
48	SERVICE EQUIPMENTS	1500051	23/10/1995	29	2	28,430	26,779
49	MOULDING MACHINE	1500052	23/10/1995	29	0	2,58,742	2,58,742
50	MOULDING MACHINE	1500053	23/10/1995	29	0	1,44,171	1,44,171
51	OFFICE EQUIPMENTS	1500054	23/10/1995	29	0	1,00,602	1,00,602
52	MOULD BOXES	1500055	23/10/1995	29	0	8,49,515	8,49,515
53	FURNACE HEAT TREATMENT	1500056	23/10/1995	29	2	30,33,716	28,57,564
54	FURNACE HEAT TREATMENT	1500057	23/10/1995	29	2	14,55,315	13,70,813
55	ELECTRICAL INSTALLATIONS	1500058	23/10/1995	29	2	2,67,105	2,51,596
56	MATERIAL HANDLING EQPTS	1500059	23/10/1995	29	2	6,44,086	6,06,688
57	MOULD BOXES	1500060	23/10/1995	29	0	7,87,861	7,87,861
58	MOULDING MACHINE	1500061	23/10/1995	29	0	5,91,603	5,91,603
59	MOULDING MACHINE	1500062	23/10/1995	29	0	8,06,545	8,06,545
60	MOULDING MACHINE	1500063	23/10/1995	29	0	8,07,245	8,07,245
61	COMPRESSOR	1500064	23/10/1995	29	2	2,34,529	2,20,911
62	MATERIAL HANDLING EQPTS	1500065	23/10/1995	29	2	6,00,945	5,66,052
63	SERVICE EQUIPMENTS	1500066	23/10/1995	29	2	5,600	5,275
64	ELECTRICAL INSTALLATIONS	1500067	23/10/1995	29	2	13,890	13,083
65	SERVICE EQUIPMENTS	1500068	23/10/1995	29	2	2,06,270	1,94,293

WORKING SHEET-F-3

S. No.	Asset Description	Asset	Capitalized On	Age (Yrs)	Residual Life (Yrs.)	Gross Block/ Current APC (Rs.)	Fair Market Value (Rs.)
66	LAB EQUIPMENTS	1500069	23/10/1995	29	2	97,285	91,636
67	SERVICE EQUIPMENTS	1500070	23/10/1995	29	2	74,430	70,108
68	MATERIAL HANDLING EQPTS	1500071	23/10/1995	29	2	79,962	75,319
69	OFFICE EQUIPMENTS	1500072	23/10/1995	29	0	2,06,547	2,06,547
70	MOULDING MACHINE	1500073	23/10/1995	29	0	33,72,546	33,72,546
71	FURNACE H B B	1500074	23/10/1995	29	2	40,66,770	38,30,635
72	FETTLING EQUIPMENTS	1500075	23/10/1995	29	2	27,254	25,672
73	FETTLING EQUIPMENTS	1500076	23/10/1995	29	2	47,283	44,538
74	MOULDING MACHINE	1500077	23/10/1995	29	0	2,14,690	2,14,690
75	WEIGH BRIDGE	1500078	23/10/1995	29	2	5,39,836	5,08,491
76	COMPUTER	1500079	23/10/1995	29	0	1,01,958	1,01,958
77	FETTLING EQUIPMENTS	1500080	23/10/1995	29	2	39,330	37,046
78	FURNACE A B B	1500081	23/10/1995	29	2	49,56,452	46,68,658
79	MOULDING MACHINE	1500082	23/10/1995	29	0	7,25,464	7,25,464
80	MOULD BOXES	1500083	23/10/1995	29	0	5,96,889	5,96,889
81	MOULDING MACHINE	1500084	23/10/1995	29	0	9,76,340	9,76,340
82	MOULD BOXES	1500085	23/10/1995	29	0	7,66,212	7,66,212
83	MATERIAL HANDLING EQPTS	1500086	23/10/1995	29	2	1,22,615	1,15,496
84	MATERIAL HANDLING EQPTS	1500087	23/10/1995	29	2	5,95,828	5,61,232
85	MATERIAL HANDLING EQPTS	1500088	23/10/1995	29	2	6,42,185	6,04,897
86	COMPRESSOR	1500089	23/10/1995	29	2	3,63,798	3,42,675
87	LAB EQUIPMENTS	1500090	23/10/1995	29	2	1,13,178	1,06,607

WORKING SHEET-F-3

S. No.	Asset Description	Asset	Capitalized On	Age (Yrs)	Residual Life (Yrs.)	Gross Block/ Current APC (Rs.)	Fair Market Value (Rs.)
88	SERVICE EQUIPMENTS	1500091	23/10/1995	29	2	10,090	9,504
89	LAB EQUIPMENTS	1500092	23/10/1995	29	2	21,33,018	20,09,166
90	OFFICE EQUIPMENTS	1500093	23/10/1995	29	0	3,000	3,000
91	SERVICE EQUIPMENTS	1500094	23/10/1995	29	2	21,415	20,171
92	MOULDING MACHINE	1500095	23/10/1995	29	0	1,67,815	1,67,815
93	COMPUTER	1500096	23/10/1995	29	0	7,52,637	7,52,637
94	COMPRESSOR	1500097	23/10/1995	29	2	5,500	5,181
95	FURNACE CUPOLA	1500098	23/10/1995	29	2	4,73,271	4,45,791
96	SERVICE EQUIPMENTS	1500099	23/10/1995	29	2	4,465	4,206
97	SERVICE EQUIPMENTS	1500100	23/10/1995	29	2	54,750	51,571
98	SERVICE EQUIPMENTS	1500101	23/10/1995	29	2	15,023	14,151
99	MOULDING MSCHINR	1500102	23/10/1995	29	0	8,74,445	8,74,445
100	FURNACE HEAT TREATMENT	1500103	23/10/1995	29	2	18,83,809	17,74,426
101	MATERIAL HANDLING EQPTS	1500104	23/10/1995	29	2	9,70,118	9,13,789
102	ELECTRICAL INSTALLATIONS	1500107	24/10/1995	29	2	11,500	10,832
103	SERVICE EQUIPMENTS	1500109	24/10/1995	29	2	74,435	70,113
104	MATERIAL HANDLING EQPTS	1500110	23/10/1995	29	2	1,28,663	1,21,192
105	SERVICE EQUIPMENTS	1500111	23/10/1995	29	2	50,105	47,196
106	OFFICE EQUIPMENTS	1500112	24/10/1995	29	0	40,480	40,480
107	FETTLING EQUIPMENTS	1500113	23/10/1995	29	2	7,200	6,782
108	MOULDING MACHINE	1500114	23/10/1995	29	0	58,300	58,300
109	LAB EQUIPMENTS	1500115	24/10/1995	29	2	15,436	14,540

WORKING SHEET-F-3

S. No.	Asset Description	Asset	Capitalized On	Age (Yrs)	Residual Life (Yrs.)	Gross Block/ Current APC (Rs.)	Fair Market Value (Rs.)
110	LAB EQUIPMENTS	1500116	23/10/1995	29	2	3,08,598	2,90,679
111	COMPUTER	1500117	23/10/1995	29	0	1,14,920	1,14,920
112	MOULDING MACHINE	1500118	23/10/1995	29	0	46,34,825	46,34,825
113	ELECTRICAL INSTALLATIONS	1500119	23/10/1995	29	2	87,49,787	82,41,735
114	MOULDING MACHINE	1500120	23/10/1995	29	0	5,70,274	5,70,274
115	MOULD BOXES	1500121	23/10/1995	29	0	6,27,386	6,27,386
116	SERVICE EQUIPMENTS	1500122	23/10/1995	29	2	22,404	21,103
117	SERVICE EQUIPMENTS	1500123	23/10/1995	29	2	1,65,200	1,55,608
118	FETTLING EQUIPMENTS	1500124	24/10/1995	29	2	9,321	8,780
119	SERVICE EQUIPMENTS	1500125	23/10/1995	29	2	7,148	6,733
120	PERSONAL COMPUTER	1500126	23/10/1995	29	0	90,000	90,000
121	COMPUTER	1500127	23/10/1995	29	0	19,800	19,800
122	COMPUTER	1500128	23/10/1995	29	0	1,22,850	1,22,850
123	MATERIAL HANDLING EQPTS	1500129	23/10/1995	29	2	9,08,691	8,55,928
124	FURNACE ARC	1500130	23/10/1995	29	2	9,26,020	8,72,251
125	FURNACE ARC	1500131	23/10/1995	29	2	91,000	85,716
126	MOULD BOXES	1500132	23/10/1995	29	0	19,86,450	19,86,450
127	MOULD BOXES	1500133	23/10/1995	29	0	20,91,000	20,91,000
128	MOULD BOXES	1500134	23/10/1995	29	0	35,40,875	35,40,875
129	MOULD BOXES	1500135	23/10/1995	29	0	30,31,950	30,31,950
130	MOULD BOXES	1500136	23/10/1995	29	0	1,50,50,680	1,50,50,680
131	COMPUTER	1500137	04/04/1994	30	0	1,31,550	1,31,550

WORKING SHEET-F-3

S. No.	Asset Description	Asset	Capitalized On	Age (Yrs)	Residual Life (Yrs.)	Gross Block/ Current APC (Rs.)	Fair Market Value (Rs.)
132	INDUCTION FURNACE	1500138	04/04/1994	30	2	3,73,936	3,52,903
133	MOULDING MACHINE	1500139	04/04/1994	30	0	1,16,646	1,16,646
134	FETTLING EQUIPMENTS	1500140	04/04/1994	30	2	64,994	61,338
135	MOULDING MACHINE	1500141	04/04/1994	30	0	42,433	42,433
136	SERVICE EQUIPMENTS	1500142	04/04/1994	30	2	1,25,302	1,18,254
137	SERVICE EQUIPMENTS	1500143	04/04/1994	30	2	4,121	3,889
138	SERVICE EQUIPMENTS	1500144	04/04/1994	30	2	7,864	7,422
139	FURNACE ARC	1500145	04/04/1994	30	2	13,49,757	12,73,833
140	SERVICE EQUIPMENTS	1500146	04/04/1994	30	2	22,150	20,904
141	SERVICE EQUIPMENTS	1500147	04/04/1994	30	2	8,24,900	7,78,499
142	MOULD BOXES	1500148	05/04/1994	30	0	2,84,484	2,84,484
143	SERVICE EQUIPMENTS	1500149	05/04/1994	30	2	62,327	58,821
144	MATERIAL HANDLING EQPTS	1500150	05/04/1994	30	2	65,520	61,835
145	MATERIAL HANDLING EQPTS	1500151	05/04/1994	30	2	7,363	6,949
146	SERVICE EQUIPMENTS	1500152	05/04/1994	30	2	20,347	19,202
147	FURNACE ARC	1500153	05/04/1994	30	2	2,080	1,963
148	D.G.SET	1500154	05/04/1994	30	2	56,300	53,133
149	SAND MIXER 250 KG	1500155	05/03/1995	29	2	1,70,560	1,60,657
150	FETTLING EQUIPMENTS	1500156	05/03/1995	29	2	31,872	30,021
151	FETTLING EQUIPMENTS	1500157	05/03/1995	29	2	24,200	22,795
152	SERVICE EQUIPMENTS	1500158	05/03/1995	29	2	8,182	7,707
153	MOULDING MACHINR'	1500159	05/03/1995	29	0	11,061	11,061

WORKING SHEET-F-3

S. No.	Asset Description	Asset	Capitalized On	Age (Yrs)	Residual Life (Yrs.)	Gross Block/ Current APC (Rs.)	Fair Market Value (Rs.)
154	OFFICE EQUIPMENTS	1500160	05/03/1995	29	0	28,500	28,500
155	SAND MIXER 250 KSERVI	1500161	05/03/1995	29	2	1,16,259	1,09,509
156	SERVICE EQUIPMENTS	1500162	05/03/1995	29	2	10,000	9,419
157	SAND MIXER	1500163	05/03/1995	29	2	1,08,680	1,02,370
158	MATERIAL HANDLING EQPTS	1500164	05/03/1995	29	2	21,440	20,195
159	MATERIAL HANDLING EQPTS	1500165	05/03/1995	29	2	22,334	21,037
160	MATERIAL HANDLING EQPTS	1500172	05/03/1995	29	2	6,92,000	6,51,819
161	MOULD BOXES	1500173	07/11/2005	19	0	23,301	23,301
162	MOULD BOXES	1500174	07/11/2005	19	0	22,544	22,544
163	MOULD BOXES	1500175	07/11/2005	19	0	19,324	19,324
164	MOULD BOXES	1500176	07/11/2005	19	0	32,484	32,484
165	MOULD BOXES	1500177	07/11/2005	19	0	1,81,067	1,81,067
166	MOULD BOXES	1500178	07/11/2005	19	0	2,15,897	2,15,897
167	MOULD BOXES	1500179	07/11/2005	19	0	1,59,607	1,59,607
168	OFFICE EQUIPMENTS	1500181	04/10/1995	29	0	7,875	7,875
169	MOULDING MACHINR'	1500182	04/10/1995	29	0	48,902	48,902
170	GRINDER PIN	1500184	03/04/1996	28	0	10,810	10,810
171	MOULD BOXES	1500185	03/04/1996	28	0	20,254	20,254
172	ELECTRICAL INSTALLATIONS	1500186	03/04/1996	28	2	93,750	88,125
173	COMPUTER	1500187	03/04/1996	28	0	33,000	33,000
174	SERVICE EQUIPMENTS	1500188	03/04/1996	28	2	35,433	33,307
175	SERVICE EQUIPMENTS	1500189	03/04/1996	28	2	25,818	24,269

WORKING SHEET-F-3

S. No.	Asset Description	Asset	Capitalized On	Age (Yrs)	Residual Life (Yrs.)	Gross Block/ Current APC (Rs.)	Fair Market Value (Rs.)
176	MOULDING MACHINE	1500191	04/05/1996	28	0	45,742	45,742
177	TRANSFORMER ROOM	1500192	04/05/1996	28	2	40,269	37,853
178	CRANE HOIST	1500193	03/10/1996	28	0	1,00,487	1,00,487
179	MOULDING MACHINE	1500194	03/10/1996	28	0	98,920	98,920
180	SERVICE EQUIPMENTS	1500195	02/11/1996	28	2	44,341	41,681
181	CORE BOX	1500196	02/11/1996	28	0	4,462	4,462
182	ELECTRICAL INSTALLATIONS	1500198	03/12/1996	28	2	15,860	14,908
183	AIR HOIST	1500199	02/01/1997	27	0	37,236	37,236
184	FURNACE INDUCTION	1500200	02/01/1997	27	2	25,764	24,165
185	FETTLING EQUIPMENTS	1500201	03/10/1996	28	2	10,696	10,054
186	FETTLING EQUIPMENTS	1500202	03/10/1996	28	2	5,496	5,166
187	LAB EQUIPMENTS	1500203	03/10/1996	28	2	4,802	4,514
188	FURNACE OPEN HEARTH	1500204	02/01/1998	26	2	10,95,335	10,24,921
189	MOULDING MACHINE	1500205	02/01/1998	26	0	49,45,000	49,45,000
190	MOULDING MACHINE	1500206	02/01/1998	26	0	36,52,000	36,52,000
191	MOULDING MACHINE	1500207	02/01/1998	26	0	13,20,000	13,20,000
192	MATERIAL HANDLING EQPTS	1500208	02/01/1998	26	2	5,95,947	5,57,636
193	MATERIAL HANDLING EQPTS	1500209	02/01/1998	26	2	6,72,843	6,29,589
194	COMPACTION TABLE	1500209	02/01/1998	26	2	28,32,000	26,49,943
195	COMPACTION TABLE	1500209	02/01/1998	26	2	28,32,000	26,49,943
196	SAND MIXER	1500210	02/01/1998	26	2	40,25,000	37,66,250
197	FURNACE INDUCTION	1500211	02/01/1998	26	2	4,55,000	4,25,750

WORKING SHEET-F-3

S. No.	Asset Description	Asset	Capitalized On	Age (Yrs)	Residual Life (Yrs.)	Gross Block/ Current APC (Rs.)	Fair Market Value (Rs.)
198	ELECTRICAL INSTALLATIONS	1500212	02/01/1998	26	2	1,40,767	1,31,718
199	FURNACE INDUCTION	1500213	02/01/1998	26	2	1,75,249	1,63,983
200	SERVICE EQUIPMENTS	1500214	02/01/1998	26	2	1,15,565	1,08,136
201	FURNACE INDUCTION	1500215	02/01/1998	26	2	78,770	73,706
202	ELECTRICAL INSTALLATIONS	1500216	04/04/1998	26	2	2,15,719	2,01,851
203	ELECTRICAL INSTALLATIONS	1500217	04/04/1998	26	2	30,491	28,531
204	FURNACE INDUCTION	1500219	02/01/1999	25	2	2,18,175	2,03,630
205	SERVICE EQUIPMENTS	1500220	02/01/1999	25	2	1,36,961	1,27,830
206	ELECTRICAL INSTALLATIONS	1500221	02/01/1999	25	2	1,81,261	1,69,177
207	ELECTRICAL INSTALLATIONS	1500222	02/01/1999	25	2	26,227	24,479
208	FETTLING EQUIPMENTS	1500223	02/01/1999	25	2	11,640	10,864
209	FURNACE INDUCTION	1500224	02/01/1999	25	2	8,897	8,304
210	FURNACE INDUCTION	1500225	28/11/2004	20	5	1,31,863	1,08,128
211	FURNACE INDUCTION	1500226	28/11/2004	20	5	1,31,863	1,08,128
212	MOULDING MACHINE-WBQ	1500227	22/12/2006	18	0	9,26,177	9,26,177
213	MOULDING MACHINE-WBQ	1500228	22/12/2006	18	0	9,37,064	9,37,064
214	MOULDING MACHINE-WBQ	1500229	22/12/2006	18	0	12,17,255	12,17,255
215	POLLUTION CONTROL EQUIPMENT	1500254	10/10/2007	17	3	62,879	54,390
216	POLLUTION CONTROL EQUIPMENT	1500255	10/10/2007	17	3	55,202	47,750
217	POLLUTION CONTROL EQUIPMENT	1500256	10/10/2007	17	3	1,60,420	1,38,763
218	POLLUTION CONTROL EQUIPMENT	1500257	10/10/2007	17	3	6,49,200	5,61,558
219	POLLUTION CONTROL EQUIPMENT	1500258	10/10/2007	17	3	34,375	29,734

WORKING SHEET-F-3

S. No.	Asset Description	Asset	Capitalized On	Age (Yrs)	Residual Life (Yrs.)	Gross Block/ Current APC (Rs.)	Fair Market Value (Rs.)
220	CI TROLLY	1500267	28/03/2009	15	5	5,61,000	4,34,775
221	CI TROLLY	1500268	28/03/2009	15	5	4,14,680	3,21,377
222	PATTERN	1500269	10/10/2009	15	0	2,60,946	2,60,946
223	PATTERN	1500270	10/10/2009	15	0	2,02,946	2,02,946
224	PATTERN	1500271	10/10/2009	15	0	3,17,520	3,17,520
225	PATTERN	1500272	19/07/2009	15	0	43,407	43,407
226	PATTERN	1500273	19/07/2009	15	0	51,846	51,846
227	PATTERN	1500274	13/11/2009	15	0	1,77,160	1,77,160
228	PATTERN	1500275	13/11/2009	15	0	35,700	35,700
229	PATTERN	1500276	13/11/2009	15	0	39,780	39,780
230	PATTERN	1500277	06/12/2009	15	0	30,090	30,090
231	PATTERN	1500278	06/12/2009	15	0	84,660	84,660
232	MATERIAL HANDLING EQPTS	1500279	01/04/2010	14	6	2,17,719	1,58,935
233	MOULDING MACHINE	1500280	01/04/2010	14	0	6,12,905	6,12,905
234	MOULDING MACHINE	1500281	01/04/2010	14	0	2,90,956	2,90,956
235	MATERIAL HANDLING EQPTS	1500282	01/04/2010	14	6	2,36,710	1,72,798
236	MATERIAL HANDLING EQPTS	1500283	01/04/2010	14	6	4,72,380	3,44,837
237	SAND MIXER	1500284	01/04/2010	14	6	2,36,250	1,72,463
238	MATERIAL HANDLING EQPTS	1500285	01/04/2010	14	6	79,015	57,681
239	MATERIAL HANDLING EQPTS	1500286	01/04/2010	14	6	79,015	57,681
240	CORE SHOP EQUIPMENTS	1500287	01/04/2010	14	6	6,33,775	4,62,656
241	SERVICE EQUIPMENTS	1500288	01/04/2010	14	2	46,200	41,003

WORKING SHEET-F-3

S. No.	Asset Description	Asset	Capitalized On	Age (Yrs)	Residual Life (Yrs.)	Gross Block/ Current APC (Rs.)	Fair Market Value (Rs.)
242	COMPRESSOR	1500289	01/04/2010	14	6	8,79,000	6,41,670
243	COMPRESSOR	1500290	01/04/2010	14	6	11,160	8,147
244	COMPRESSOR	1500291	01/04/2010	14	6	1,36,402	99,574
245	COMPRESSOR	1500292	01/04/2010	14	6	39,340	28,719
246	COMPRESSOR	1500293	01/04/2010	14	6	68,201	49,787
247	COMPRESSOR	1500294	01/04/2010	14	6	26,081	19,039
248	COMPRESSOR	1500295	01/04/2010	14	6	46,311	33,807
249	COMPRESSOR	1500296	01/04/2010	14	6	1,53,787	1,12,264
250	COMPRESSOR	1500298	01/04/2010	14	6	84,000	61,320
251	LAB EQUIPMENTS	1500299	01/04/2010	14	2	1,64,934	1,46,379
252	MATERIAL HANDLING EQPTS	1500300	01/04/2010	14	6	1,86,905	1,36,441
253	MATERIAL HANDLING EQPTS	1500301	01/04/2010	14	6	99,682	72,768
254	POLLUTION CONTROL EQUIPMENT	1500302	01/04/2010	14	6	88,457	64,574
255	POLLUTION CONTROL EQUIPMENT	1500303	01/04/2010	14	6	15,108	11,029
256	POLLUTION CONTROL EQUIPMENT	1500304	01/04/2010	14	6	74,825	54,622
257	POLLUTION CONTROL EQUIPMENT	1500305	01/04/2010	14	6	28,605	20,882
258	POLLUTION CONTROL EQUIPMENT	1500306	01/04/2010	14	6	5,21,659	3,80,811
259	MACHINE MOULDING	1500307	01/04/2010	14	0	2,66,152	2,66,152
260	MACHINE MOULDING	1500308	01/04/2010	14	0	2,29,690	2,29,690
261	MACHINE MOULDING	1500309	01/04/2010	14	0	98,940	98,940
262	MACHINE MOULDING	1500310	01/04/2010	14	0	1,11,475	1,11,475
263	MACHINE MOULDING	1500311	01/04/2010	14	0	1,09,204	1,09,204

WORKING SHEET-F-3

S. No.	Asset Description	Asset	Capitalized On	Age (Yrs)	Residual Life (Yrs.)	Gross Block/ Current APC (Rs.)	Fair Market Value (Rs.)
264	PATTERN	1500312	31/07/2010	14	0	3,32,000	3,32,000
265	PATTERN	1500313	31/07/2010	14	0	2,02,700	2,02,700
266	PATTERN	1500314	31/07/2010	14	0	1,73,400	1,73,400
267	PATTERN	1500315	31/07/2010	14	0	1,80,000	1,80,000
268	PATTERN	1500316	31/07/2010	14	0	1,80,030	1,80,030
269	PATTERN	1500317	31/07/2010	14	0	1,78,030	1,78,030
270	PATTERN	1500318	31/07/2010	14	0	2,10,000	2,10,000
271	CORE BOX	1500319	31/07/2010	14	0	1,05,000	1,05,000
272	MATCH PLATE	1500320	31/07/2010	14	2	1,50,000	1,33,125
273	PATTERN	1500321	01/01/2011	13	0	35,700	35,700
274	MOULD BOX	1500322	01/01/2011	13	0	2,33,730	2,33,730
275	MOULD BOX	1500323	01/01/2011	13	0	33,390	33,390
276	MOULD BOX	1500324	01/01/2011	13	0	91,728	91,728
277	WEIGHING MACHINE	1500325	30/06/2011	13	2	30,000	26,400
278	WEIGHING MACHINE	1500326	30/06/2011	13	2	6,200	5,456
279	WEIGHING MACHINE	1500327	30/06/2011	13	2	60,218	52,992
280	HT CAPACITOR BANK	1500328	15/05/2011	13	7	1,71,820	1,17,697
281	VACUUM CIRCUIT BREAKER 33KV	1500328	15/05/2011	13	2	1,93,025	1,69,862
282	IMPROVMNT.OF POWR FACTOR 97-99.6%	1500328	15/05/2011	13	7	7,00,043	4,79,529
283	ALUMIN.WOUND REACTOR 33KVA,5200HM	1500328	15/05/2011	13	7	3,14,355	2,15,333
284	CONTROL AND RELAY PANEL 11KVA	1500328	15/05/2011	13	7	61,768	42,311
285	STATIONERY TYPE LEAD BATTERY 2V/40A	1500328	15/05/2011	13	2	20,000	17,600

WORKING SHEET-F-3

S. No.	Asset Description	Asset	Capitalized On	Age (Yrs)	Residual Life (Yrs.)	Gross Block/ Current APC (Rs.)	Fair Market Value (Rs.)
286	SUPERVISION, ERECTION & COMMISSIONING CHARGES	1500328	15/05/2011	13	2	1,05,000	92,400
287	VACUUM CIRCUIT BREAKER 33KV	1500328	15/05/2011	13	2	1,93,025	1,69,862
288	DIESEL GENERATOR SET 125KVA	1500329	31/07/2011	13	7	6,05,000	4,14,425
289	COPPER FLEX.CABLE 2.5SQ.MMX4 CORE	1500329	31/07/2011	13	7	9,150	6,268
290	ALUMN.ARMoured CABLE 3.5CORE X 120S	1500329	31/07/2011	13	7	59,950	41,066
291	FN TYPE MAIN SWITCH 800AMP(TPN)	1500329	31/07/2011	13	7	20,730	14,200
292	HN TYPE HRC FUSE LINK 800 AMP	1500329	31/07/2011	13	7	3,497	2,395
293	FUSE HRC-200 AMP	1500329	31/07/2011	13	7	1,782	1,221
294	COPPER FLEX.CABLE 2.5SQ.MMX4 CORE	1500329	31/07/2011	13	7	9,300	6,371
295	SWITCH CHANGE OVER 400 AMP	1500329	31/07/2011	13	2	11,878	10,453
296	CHANGE OVER SWITHC 250A	1500329	31/07/2011	13	2	36,358	31,995
297	DIESEL GENERATOR SET 250KVA	1500330	31/07/2011	13	7	11,92,000	8,16,520
298	ALLU/ARMoured CABLE 150 SQMM X 3.5	1500330	31/07/2011	13	2	1,25,829	1,10,730
299	PVC ARM. ALUMINIUM CABLE 185MM.X3.5	1500330	31/07/2011	13	2	58,440	51,427
300	PVC ARMoured COPPER CABLE 16SQ.MMX4	1500330	31/07/2011	13	2	40,500	35,640
301	SWITCH CHANGE OVER 400 AMP	1500330	31/07/2011	13	2	20,461	18,006
302	HPMV BULB 250 W	1500330	31/07/2011	13	7	2,317	1,587
303	MCB SWITCH 10 AMP	1500330	31/07/2011	13	2	5,880	5,174
304	MCB SWITCH 15 AMP	1500330	31/07/2011	13	2	6,720	5,914
305	MCB SWITCH BOX 10 WAY	1500330	31/07/2011	13	0	16,152	16,152
306	COPPER LUG 35	1500330	31/07/2011	13	0	1,090	1,090
307	COPPER LUG 16 SQMM	1500330	31/07/2011	13	0	1,093	1,093

WORKING SHEET-F-3

S. No.	Asset Description	Asset	Capitalized On	Age (Yrs)	Residual Life (Yrs.)	Gross Block/ Current APC (Rs.)	Fair Market Value (Rs.)
308	COPPER LUG 10	1500330	31/07/2011	13	0	803	803
309	ALLUMINIUM LUG 50	1500330	31/07/2011	13	0	343	343
310	ALLUMINUM LUG 70	1500330	31/07/2011	13	0	513	513
311	COPPER BUS BAR 200 X 8 MM	1500330	31/07/2011	13	7	56,430	38,655
312	AL. ARMD.CABLE 70X 3.5	1500330	31/07/2011	13	2	31,500	27,720
313	GI PLATE 600MM X 600MM	1500330	31/07/2011	13	2	4,922	4,331
314	VERTICAL PARTED AMINE COLD BOX	1500331	31/08/2011	13	0	10,10,500	10,10,500
315	VERTICAL PARTED AMINE COLD BOX	1500331	31/08/2011	13	0	15,75,000	15,75,000
316	VERTICAL PARTED AMINE COLD BOX	1500331	31/08/2011	13	0	12,20,000	12,20,000
317	ANGLE 50X50X6	1500331	31/08/2011	13	2	37,650	33,132
318	M.S. ANGLE 65X65X6	1500331	31/08/2011	13	2	73,825	64,966
319	ANGLE 75X75X6	1500331	31/08/2011	13	2	38,145	33,568
320	M.S.PLATE 4MM	1500331	31/08/2011	13	2	80,802	71,105
321	LADDLE	1500332	30/09/2011	13	7	45,608	31,241
322	BEARING 6205 SKF	1500332	30/09/2011	13	2	15,552	13,686
323	HARD FACING ELECTRODES 4MM/1PKT=60N	1500332	30/09/2011	13	2	12,195	10,732
324	M S PLATE 6 MM	1500332	30/09/2011	13	2	44,302	38,986
325	M S PLATE 50 MM	1500332	30/09/2011	13	2	69,120	60,826
326	M.S. FLAT 50X10	1500332	30/09/2011	13	2	15,551	13,685
327	ISMC CHANNEL 75X40	1500332	30/09/2011	13	2	36,961	32,526
328	MONOBLOCK PUMP	1500333	31/07/2011	13	2	2,714	2,389
329	MS ANGLE 75X75X6	1500333	31/07/2011	13	2	1,49,620	1,31,666

WORKING SHEET-F-3

S. No.	Asset Description	Asset	Capitalized On	Age (Yrs)	Residual Life (Yrs.)	Gross Block/ Current APC (Rs.)	Fair Market Value (Rs.)
330	MS PLATE 4 MM	1500333	31/07/2011	13	2	89,667	78,907
331	MONOBLOCK PUMP 1HP.SINGLE PHASE 220	1500333	31/07/2011	13	2	11,120	9,786
332	ULTROSONIC FLAW DETECTOR	1500334	01/10/2011	13	2	8,135	7,159
333	TEST BLOCK TYPE IV	1500334	01/10/2011	13	2	7,421	6,531
334	LEMO TO BNC ADAPTOR	1500334	01/10/2011	13	2	2,343	2,061
335	BNC TO MINI LEMO	1500334	01/10/2011	13	2	2,031	1,788
336	NORMAL PROBE	1500334	01/10/2011	13	2	2,654	2,335
337	NORMAL PROBE	1500334	01/10/2011	13	2	2,388	2,102
338	NORMAL PROBE	1500334	01/10/2011	13	2	2,388	2,102
339	MINIATURE NORMAL PROBE	1500334	01/10/2011	13	7	2,645	1,812
340	MINIATURE NORMAL PROBE	1500334	01/10/2011	13	7	2,288	1,567
341	REPLACEABEL PROTECTIVE MEMBER	1500334	01/10/2011	13	7	467	320
342	REPLACEABEL PROTECTIVE MEMBER	1500334	01/10/2011	13	7	630	432
343	ULTROSONIC FLAW DECTTOR	1500334	01/10/2011	13	2	1,55,195	1,36,572
344	MECHANICAL EXTENSOMETER	1500334	01/10/2011	13	7	15,625	10,703
345	MICRON CARTRIDGES	1500335	01/12/2011	13	7	18,696	12,807
346	MIXED BED 25/250LPH 0.7/2.5KG	1500335	01/12/2011	13	7	50,000	34,250
347	MULTIPOINT VALVE 65NB	1500335	01/12/2011	13	7	15,200	10,412
348	5 MICRON CARTRIDGE 4" X 20"	1500335	01/12/2011	13	7	4,500	3,083
349	STENNER M802	1500335	01/12/2011	13	2	4,200	3,696
350	ERECTION/INSTALLATION CHARGES	1500335	01/12/2011	13	7	15,000	10,275
351	COLDBOX CORESHOOTER	1500336	25/12/2011	13	0	1,19,000	1,19,000

WORKING SHEET-F-3

S. No.	Asset Description	Asset	Capitalized On	Age (Yrs)	Residual Life (Yrs.)	Gross Block/ Current APC (Rs.)	Fair Market Value (Rs.)
352	HYD.HOSE 1/2X 5MTR WITH END FITTING	1500336	25/12/2011	13	7	27,500	18,838
353	BURNER 1/2"BSP,AIR INLET 2"BSP	1500336	25/12/2011	13	7	6,654	4,558
354	BLOWER(CLOCKWISE)GCB7.5,CFM750	1500336	25/12/2011	13	7	44,361	30,387
355	AIR HOIST CP-1100 CAPACITY-1 TON	1500336	25/12/2011	13	2	82,465	72,569
356	CHAIN HOIST 1 MT IR MAKE	1500336	25/12/2011	13	2	76,386	67,220
357	AIR HOIST CP-1100 CAPACITY-500KGS.	1500336	25/12/2011	13	2	65,429	57,578
358	AIR HOIST - CP-1100,CAP.1 TON	1500336	25/12/2011	13	2	65,429	57,577
359	COLDBOX CORESHOOTER TYPE CB/VP-80	1500336	25/12/2011	13	0	13,15,351	13,15,351
360	ERECTION/INSTALLATION CHARGES	1500336	25/12/2011	13	7	20,000	13,700
361	MOULD BOX	1500337	01/03/2012	12	0	5,15,231	5,15,231
362	MOULD BOX 900 X 700 X 325	1500337	01/03/2012	12	0	5,98,569	5,98,569
363	LADDLE SHELL	1500338	01/03/2012	12	8	28,060	17,958
364	SG LADDLE SHELL, 2 MT.CAPACITY	1500338	01/03/2012	12	8	56,730	36,307
365	CUPOLA LADDLE SHELL, 2 MT.CAP.	1500338	01/03/2012	12	8	1,37,250	87,840
366	MILLING MACHINE UNIVERSAL	1500339	29/02/2012	12	8	16,20,023	10,36,815
367	CEMENT	1500339	29/02/2012	12	0	19,941	19,941
368	FLEX COPPER.CABLE 1.5SQ.MMX4 CORE	1500339	29/02/2012	12	8	5,775	3,696
369	H/TENSILE BOLT 16X200 FULL THREAD	1500339	29/02/2012	12	3	640	525
370	T BOLT 20X250 MM	1500339	29/02/2012	12	3	880	722
371	SOCKET 3 PIN 5AMP	1500339	29/02/2012	12	3	119	98
372	PVC ARMOURED COPPER CABLE 6SQMM,4MM	1500339	29/02/2012	12	3	8,850	7,257
373	FURNANCE	1500340	29/06/2012	12	13	14,63,640	7,78,657

WORKING SHEET-F-3

S. No.	Asset Description	Asset	Capitalized On	Age (Yrs)	Residual Life (Yrs.)	Gross Block/ Current APC (Rs.)	Fair Market Value (Rs.)
374	FURNANCE NO.04	1500340	29/06/2012	12	13	17,28,017	9,19,305
375	CORE OVEN	1500340	29/06/2012	12	6	2,83,254	1,98,278
376	TROLLY FOR MOULDING LINE	1500340	29/06/2012	12	0	3,55,194	3,55,194
377	NEW MAGNET	1500340	29/06/2012	12	8	5,78,836	3,70,455
378	NEW EQUIPMENT	1500340	29/06/2012	12	8	1,67,841	1,07,418
379	PATTERN	1500341	31/12/2012	12	0	5,50,000	5,50,000
380	CI PATTERN CORE BOX	1500341	31/12/2012	12	0	2,50,000	2,50,000
381	CI PATTERN CORE BOX	1500341	31/12/2012	12	0	3,10,000	3,10,000
382	MOULD BOX	1500342	13/05/2013	11	0	12,48,765	12,48,765
383	ELECTRIC WIRE ROPE HOIST	1500342	13/05/2013	11	4	3,38,039	2,56,910
384	FURNACE TWIN	1500343	30/03/2014	10	15	78,94,428	36,31,437
385	PILOT TROLLY	1500343	30/03/2014	10	10	16,09,289	8,85,109
386	SHAKEOUT SAND PLANT	1500343	30/03/2014	10	10	1,72,854	95,070
387	LOAD FACTOR DISTRUBITION	1500343	30/03/2014	10	10	1,21,210	66,666
388	VCB PROJECT	1500343	30/03/2014	10	5	4,55,309	3,18,716
389	PLATFORM FOR PATTERN	1500343	30/03/2014	10	0	3,62,936	3,62,936
390	PUSHER LINE PROJECT	1500343	30/03/2014	10	10	1,56,249	85,937
391	PHOSHPATING PLANT	1500343	30/03/2014	10	10	9,16,383	5,04,011
392	MOULDING BOX	1500343	30/03/2014	10	0	3,32,500	3,32,500
393	WEIGHT 20 KG	1500344	25/06/2015	9	6	97,550	62,432
394	WEIGHT 20 KG	1500344	25/06/2015	9	6	97,550	62,432
395	MOULD BOX	1500346	26/03/2016	8	2	45,00,000	36,90,000

WORKING SHEET-F-3

S. No.	Asset Description	Asset	Capitalized On	Age (Yrs)	Residual Life (Yrs.)	Gross Block/ Current APC (Rs.)	Fair Market Value (Rs.)
396	MOULD BOX	1500346	26/03/2016	8	2	45,00,000	36,90,000
397	COMPRESSOR NEW KAISAR	1500347	09/02/2017	7	13	16,53,000	6,85,995
398	COMPRESSOR NEW KAISAR	1500348	09/02/2017	7	13	13,45,200	5,58,258
399	HEAT TREATMENT CRANE PLATFORM	1500349	30/03/2017	7	13	86,997	36,104
400	SAND MIXER	1500350	30/03/2017	7	13	8,79,675	3,65,065
401	NEW PLATFORM FOR HEAT TREATMENT CRANE	1500350	30/03/2017	7	13	2,75,779	1,14,448
402	ACCUMULATOR	1500350	30/03/2017	7	13	1,48,200	61,503
403	PATTERN	1500351	19/05/2017	7	3	5,50,500	4,01,865
404	PATTERN	1500352	19/05/2017	7	3	5,76,000	4,20,480
405	MOULD BOX	1500353	31/12/2017	7	3	66,18,898	48,31,796
406	MATCH PLATE	1500354	31/12/2017	7	8	95,08,542	49,44,442
407	PATTERN	1500355	31/12/2017	7	3	28,00,500	20,44,365
408	PATTERN	1500356	31/12/2017	7	3	54,42,875	39,73,299
409	MOULD BOX	1500357	31/12/2017	7	3	26,80,000	19,56,400
410	MATCH PLATE	1500358	31/12/2017	7	8	13,38,375	6,95,955
411	PATTERN	1500359	31/12/2017	7	3	61,38,450	44,81,069
412	PATTERN	1500360	31/12/2017	7	3	7,38,360	5,39,003
413	PATTERN	1500361	31/12/2017	7	3	17,61,000	12,85,530
414	PATTERN	1500362	31/12/2017	7	3	21,57,000	15,74,610
415	PATTERN	1500363	31/12/2017	7	3	16,30,000	11,89,900
416	CORE BOX	1500364	13/10/2017	7	3	67,500	49,275
417	MATCH PLATE	1500365	13/10/2017	7	8	66,000	34,320

WORKING SHEET-F-3

S. No.	Asset Description	Asset	Capitalized On	Age (Yrs)	Residual Life (Yrs.)	Gross Block/ Current APC (Rs.)	Fair Market Value (Rs.)
418	PALLET TROLLEY WHEEL	1500366	03/04/2018	6	9	4,53,600	2,08,656
419	PALLET TROLLEY WHEEL	1500367	03/04/2018	6	9	91,800	42,228
420	MOULD BOX	1500368	29/09/2018	6	4	4,45,289	2,84,985
421	WEIGHING SCALE	1500369	29/09/2018	6	9	40,500	18,630
422	FURNACE NEW PANNEL ARRANGEMENT	1500370	29/09/2018	6	19	93,290	29,480
423	FURNACE NEW PANNEL ARRANGEMENT	1500371	29/09/2018	6	19	79,52,315	25,12,932
424	FURNACE NEW PANNEL ARRANGEMENT	1500372	29/09/2018	6	19	6,28,096	1,98,478
425	SERVICE EQUIPMENTS	1500373	29/09/2018	6	9	8,23,250	3,78,695
426	SERVICE EQUIPMENTS	1500374	29/09/2018	6	9	7,20,000	3,31,200
427	PATTERN	1500376	09/10/2019	5	5	7,40,400	4,07,220
428	PATTERN	1500377	09/10/2019	5	5	5,75,000	3,16,250
429	MOULD BOX	1500378	12/07/2021	3	7	4,00,000	1,48,000
430	MOULD BOX	1500379	12/07/2021	3	7	8,04,772	2,97,766
431	AIR END SIGMA	1500380	16/08/2021	3	17	8,26,817	1,94,302
432	AIR HOIST	1500381	11/05/2021	3	12	2,60,000	72,800
433	AIR HOIST	1500382	27/06/1997	27	0	1,23,972	1,23,972
434	AIR HOIST	1500383	05/09/2013	11	4	2,13,003	1,61,882
435	AIR HOIST	1500384	04/05/2018	6	9	2,13,180	98,063
436	AIR HOIST	1500385	11/05/2018	6	9	2,13,180	98,063
437	AIR HOIST	1500386	02/11/2018	6	9	2,13,180	98,063
438	AIR HOIST	1500387	09/08/2018	6	9	2,02,500	93,150
439	AIR HOIST	1500388	08/01/2008	16	0	1,45,678	1,45,678

WORKING SHEET-F-3

S. No.	Asset Description	Asset	Capitalized On	Age (Yrs)	Residual Life (Yrs.)	Gross Block/ Current APC (Rs.)	Fair Market Value (Rs.)
440	AIR HOIST	1500389	03/08/2012	12	3	63,567	52,125
441	AIR HOIST	1500390	14/09/2012	12	3	74,728	61,277
442	AIR HOIST	1500391	11/06/2016	8	7	7,25,028	4,20,516
443	AIR HOIST	1500392	15/03/2010	14	1	7,21,483	6,78,194
444	BABY CHAIN ELECTRIC	1500393	12/06/2013	11	4	57,120	43,411
445	CACCUM CIRCUIT	1500394	04/03/2021	3	17	1,95,500	45,943
446	CENTRIFUGAL AIR BLOWER	1500395	04/04/1996	28	2	25,692	24,151
447	CHAIN BLOCK	1500396	04/04/1997	27	2	13,397	12,565
448	CHIMNEY FOR IF	1500397	06/01/2009	15	5	1,75,202	1,35,782
449	CI CASTING FOR CORE BOX	1500400	21/08/2017	7	3	64,900	47,377
450	CI CORE BODY CORE BOX	1500401	04/03/2018	6	4	4,00,000	2,56,000
451	CI CORE BOX	1500402	10/04/2021	3	7	1,03,060	38,132
452	CI CORE BOX	1500403	08/12/2022	2	8	1,52,700	42,756
453	CI CORE BOX	1500404	10/10/2009	15	0	47,020	47,020
454	CI MATCH PLATE	1500405	12/09/2018	6	9	2,01,500	92,690
455	CI MATCH PLATE	1500406	10/04/2017	7	8	47,850	24,882
456	CI MATCH PLATE	1500407	04/09/2014	10	5	2,00,000	1,40,000
457	CI MATCH PLATE	1500408	12/06/2016	8	7	1,13,000	65,540
458	CI MATCH PLATE	1500409	19/05/2017	7	8	1,62,800	84,656
459	CI MATCH PLATE	1500410	19/04/2018	6	9	2,52,200	1,16,012
460	CI MATCH PLATE	1500411	07/06/2018	6	9	86,450	39,767
461	CI MATCH PLATE	1500412	11/10/2018	6	9	1,41,050	64,883

WORKING SHEET-F-3

S. No.	Asset Description	Asset	Capitalized On	Age (Yrs)	Residual Life (Yrs.)	Gross Block/ Current APC (Rs.)	Fair Market Value (Rs.)
462	CI MATCH PLATE	1500413	12/02/2019	5	10	1,60,550	64,220
463	CI MATCH PLATE	1500414	15/01/2020	4	11	1,67,700	57,018
464	CI MATCH PLATE	1500415	13/01/2020	4	11	1,30,000	44,200
465	CI MATCH PLATE	1500416	30/04/2016	8	7	26,500	15,370
466	CI MATCH PLATE	1500417	16/09/2016	8	7	89,750	52,055
467	CI MATCH PLATE	1500418	22/09/2016	8	7	1,41,500	82,070
468	CI MATCH PLATE	1500419	17/12/2016	8	7	1,81,500	1,05,270
469	CI MATCH PLATE	1500420	25/12/2016	8	7	46,500	26,970
470	CI MATCH PLATE	1500421	05/01/2017	7	8	52,500	27,300
471	CI MATCH PLATE	1500422	16/01/2017	7	8	1,34,000	69,680
472	CI MATCH PLATE	1500423	29/08/2009	15	2	43,550	38,939
473	CI MATCH PLATE	1500424	06/11/2009	15	2	46,438	41,521
474	CI MATCH PLATE	1500425	13/08/2009	15	2	48,722	43,563
475	CI MATCH PLATE	1500426	06/10/2009	15	2	49,581	44,331
476	CI MATCH PLATE	1500427	23/01/2017	7	8	1,65,500	86,060
477	CI MATCH PLATE	1500428	25/08/2014	10	5	2,10,000	1,47,000
478	CI OIL GALLERY CORE BOX	1500429	03/06/2016	8	2	70,000	57,400
479	CO2 GAS RECLAMATION MACHINE	1500430	13/12/2003	21	2	7,78,128	7,17,231
480	COLD BOX CORE SHOOTER	1500431	19/09/2007	17	0	9,30,632	9,30,632
481	COMPRESSOR SCREW 500 CFM	1500432	30/06/2007	17	3	7,65,534	6,62,187
482	COMPRESSOR SCREW 500 CFM	1500433	11/01/2008	16	4	7,64,472	6,26,867
483	COOLING TOWER	1500434	15/06/2007	17	3	2,40,150	2,07,730

WORKING SHEET-F-3

S. No.	Asset Description	Asset	Capitalized On	Age (Yrs)	Residual Life (Yrs.)	Gross Block/ Current APC (Rs.)	Fair Market Value (Rs.)
484	COOLING TOWER	1500435	25/06/2018	6	14	5,57,539	2,06,289
485	COOLING TOWER PROJECT	1500436	24/03/2010	14	6	15,05,561	10,99,060
486	CORE BOX PATTERN	1500437	25/05/2017	7	3	7,66,000	5,59,180
487	CORE BOX,TOP LINK CRANK (SMALL)	1500438	24/09/2009	15	0	2,06,787	2,06,787
488	CORE OVEN	1500439	30/03/2015	9	11	3,28,086	1,65,683
489	CORE RACK FOR CORE SHOP	1500440	04/03/1996	28	2	14,834	13,944
490	CORE SHOOTER MACHINE	1500441	25/12/2014	10	10	19,76,351	10,86,993
491	COREBOX WHEEL HUB	1500442	16/06/2017	7	3	3,33,500	2,43,455
492	COREBOX WHEEL HUB	1500443	25/05/2017	7	3	11,98,000	8,74,540
493	CRANE HYDROLIC	1500444	30/09/2006	18	2	7,77,833	7,07,828
494	CRANE WEIGHERE 5 TONS	1500445	13/03/2014	10	5	72,411	50,688
495	DIGITAL CRANE SCALE	1500446	04/04/1997	27	2	2,35,009	2,20,422
496	DIGITAL MICROSCOPE	1500447	22/05/2009	15	2	40,000	35,765
497	DIGITAL MOISTURE DRIER	1500448	06/10/2011	13	2	39,803	35,027
498	DIGITAL TEMPERATURE	1500449	23/05/2017	7	8	50,090	26,047
499	DRILLING MACHINE	1500450	23/10/1995	29	2	13,122	12,360
500	ELECTRIC MOTOR	1500451	04/05/1997	27	2	1,24,264	1,16,551
501	ELECTRO MG DETECTOR	1500452	23/10/1995	29	2	59,153	55,718
502	ELECTROSTATIC OIL CLEANER	1500453	20/05/2016	8	7	1,52,000	88,160
503	ESCORTS JCB EXCAVATOR	1500454	10/07/2011	13	2	18,49,091	16,27,200
504	FAN EXAUST	1500455	23/10/1995	29	2	7,050	6,641
505	FAN EXAUST	1500456	05/05/1995	29	2	4,900	4,615

WORKING SHEET-F-3

S. No.	Asset Description	Asset	Capitalized On	Age (Yrs)	Residual Life (Yrs.)	Gross Block/ Current APC (Rs.)	Fair Market Value (Rs.)
506	FEEDER BRAKER	1500457	28/04/2009	15	5	4,29,603	3,32,942
507	FETTLING PROJECT SHRI KRISHNA	1500458	22/12/2009	15	2	9,42,998	8,43,152
508	FIXTURE FOR INSERT	1500459	08/10/2015	9	6	44,903	28,738
509	FOREIGN EXCHANGE FLUCTUATION	1500460	31/12/1999	25	0	67,292	67,292
510	FOREIGN EXCHANGE FLUCTUATION	1500460	31/12/1999	25	0	11,44,830	11,44,830
511	FOREIGN EXCHANGE FLUCTUATION	1500460	31/12/1999	25	0	2,81,043	2,81,043
512	FOREIGN EXCHANGE FLUCTUATION	1500461	31/03/2000	24	0	1,02,916	1,02,916
513	FORK LIFT 3MT	1500462	02/11/2012	12	8	15,10,000	9,66,400
514	GEAR MOTOR HELICAL	1500464	07/02/2019	5	10	2,18,832	87,533
515	GENERATOR MOTOR	1500465	23/10/1995	29	2	93,643	88,206
516	GO GAUGE FOR SOCKET 16MM	1500466	12/06/2015	9	6	64,078	41,010
517	GRINDER PNEUMATIC	1500467	05/05/1995	29	0	17,133	17,133
518	GRINDER PNEUMATIC	1500468	31/05/1999	25	0	4,642	4,642
519	GRINDER STRAIGHT	1500469	03/08/1996	28	0	11,566	11,566
520	GRINDER STRAIGHT	1500470	04/07/1997	27	0	33,321	33,321
521	HEAT EXCHANGER	1500472	04/06/1995	29	2	37,748	35,556
522	HEAT EXCHANGER	1500473	21/09/1997	27	2	1,76,849	1,65,872
523	HOLING BOX SCRAP	1500474	24/10/1995	29	0	32,960	32,960
524	HPML CASTING SHIFTING	1500475	25/12/2014	10	5	10,62,433	7,43,703
525	HPML MACHINE AT OIL COOLING	1500476	10/02/2017	7	13	4,53,870	1,88,356
526	HPML PROJECTS ITEMS	1500477	25/12/2013	11	14	17,82,49,587	8,84,11,795
527	HYD.TRIMMING MACHINE	1500478	18/02/2021	3	12	10,53,000	2,94,840

WORKING SHEET-F-3

S. No.	Asset Description	Asset	Capitalized On	Age (Yrs)	Residual Life (Yrs.)	Gross Block/ Current APC (Rs.)	Fair Market Value (Rs.)
528	HYDRAULIC LIFTER	1500479	01/07/2017	7	8	1,60,000	83,200
529	HYDRAULIC PRESS TESTING MACHINE	1500480	29/09/2004	20	5	1,61,200	1,32,184
530	HYDRAULIC PUMP	1500481	23/10/1995	29	2	4,874	4,591
531	IMAGE ANALYSER FOR MICROSCOPE	1500482	10/02/2012	12	3	2,50,000	2,05,000
532	INDUCTION FURNACE	1500483	02/05/2005	19	6	18,98,242	14,88,222
533	INTENSIVE SAND MIXER	1500484	15/09/2008	16	4	12,95,000	10,61,900
534	INTER COOLER BM7-10842	1500485	10/06/2009	15	2	1,05,128	93,997
535	JOLT SQUEEZE SB ASSEMBLY	1500486	01/12/2003	21	2	4,03,550	3,71,968
536	JOLT SQUEEZE SB ASSEMBLY	1500487	16/01/2004	20	2	4,03,550	3,70,532
537	KNOCHOUT FOR HPML	1500488	25/07/2017	7	18	2,40,000	84,480
538	LADDLE	1500489	23/09/2009	15	5	4,30,748	3,33,830
539	LADDLE	1500490	18/04/2009	15	5	3,26,791	2,53,263
540	LADDLE	1500491	10/10/2007	17	3	42,000	36,330
541	LADDLE POURING	1500492	23/10/1995	29	2	65,520	61,716
542	LATHE MACHINE SAMRAT	1500493	31/03/2021	3	17	3,50,000	82,250
543	LIFT FORK 3 TON	1500494	13/08/2007	17	3	6,46,840	5,59,517
544	MAGNETIC CRACK DETECTOR	1500495	09/12/2008	16	4	2,47,197	2,02,702
545	MAGNETIC CRANE	1500496	23/10/1995	29	2	4,27,979	4,03,129
546	MICROSCOPE VICTORY DEWINTER	1500497	06/09/2022	2	13	2,56,500	56,430
547	MILLING MACHINE UNIVERSAL	1500498	11/11/2013	11	9	16,23,832	9,66,180
548	MOULD BOXES	1500499	29/05/2006	18	0	2,22,400	2,22,400
549	MOULD BOXES	1500500	31/05/2006	18	0	4,03,550	4,03,550

WORKING SHEET-F-3

S. No.	Asset Description	Asset	Capitalized On	Age (Yrs)	Residual Life (Yrs.)	Gross Block/ Current APC (Rs.)	Fair Market Value (Rs.)
550	MOULD BOXES	1500501	30/06/2006	18	0	1,04,300	1,04,300
551	MOULD BOXES	1500502	25/09/2006	18	0	1,11,600	1,11,600
552	MOULD BOXES	1500503	31/12/2006	18	0	5,47,000	5,47,000
553	MOULD BOXES	1500504	28/07/2007	17	0	6,66,070	6,66,070
554	MOULD BOXES	1500505	03/07/2007	17	0	4,53,250	4,53,250
555	MOULD BOXES	1500506	13/04/2013	11	0	5,43,292	5,43,292
556	MOULD BOXES	1500507	01/11/2007	17	0	2,56,275	2,56,275
557	MOULD BOXES	1500508	09/07/2012	12	0	11,18,300	11,18,300
558	MOULD BOXES	1500509	01/11/2010	14	0	66,780	66,780
559	MOULD BOXES	1500510	02/10/2007	17	0	2,36,895	2,36,895
560	MOULD BOXES	1500511	05/04/1994	30	0	1,76,146	1,76,146
561	MOULD BOXES	1500512	26/07/1997	27	0	82,720	82,720
562	MOULD BOXES	1500513	05/08/2007	17	0	2,44,858	2,44,858
563	MOULD BOXES	1500514	05/01/2002	22	0	3,57,409	3,57,409
564	MOULD BOXES	1500515	25/09/2002	22	0	3,93,934	3,93,934
565	MOULD BOXES	1500516	27/02/2004	20	0	5,36,225	5,36,225
566	MOULD BOXES	1500517	06/11/2005	19	0	15,698	15,698
567	MOULDING BOX	1500518	28/10/2005	19	0	51,719	51,719
568	MOULDING BOX	1500519	02/11/2005	19	0	73,881	73,881
569	MOULDING BOX	1500520	20/12/2005	19	0	1,15,310	1,15,310
570	MOULDING BOX	1500521	08/01/2006	18	0	1,22,230	1,22,230
571	MOULDING BOX	1500522	14/01/2006	18	0	1,24,155	1,24,155

WORKING SHEET-F-3

S. No.	Asset Description	Asset	Capitalized On	Age (Yrs)	Residual Life (Yrs.)	Gross Block/ Current APC (Rs.)	Fair Market Value (Rs.)
572	MOULDING BOX	1500523	14/02/2006	18	0	5,47,000	5,47,000
573	MOULDING BOX	1500524	01/07/2010	14	0	1,04,675	1,04,675
574	MOULDING BOXES	1500525	27/12/2013	11	0	87,500	87,500
575	MOULDING BOXES	1500526	14/12/2013	11	0	2,45,000	2,45,000
576	MOULDING MACHINE	1500528	22/03/2002	22	0	7,17,500	7,17,500
577	MOULDING MACHINE	1500529	27/07/2008	16	0	11,35,955	11,35,955
578	MOULDING SECTION	1500530	20/03/2010	14	0	16,25,814	16,25,814
579	MPI MACHINE-MCD	1500531	15/01/2015	9	6	3,79,600	2,42,944
580	MULLER 40 HP	1500532	20/03/2007	17	2	1,37,352	1,24,340
581	OIL CIRCUIT BREAKER	1500533	24/10/1995	29	2	2,04,600	1,92,720
582	PALLET TROLLEY	1500534	09/10/2018	6	9	3,03,540	1,39,628
583	PALLET TROLLEYS	1500535	23/10/1995	29	2	1,57,122	1,47,999
584	PATTERN CI CARRIER HSG	1500537	01/08/2010	14	0	7,75,000	7,75,000
585	PATTERN CI SCOUR TEE	1500538	06/11/2009	15	0	77,520	77,520
586	PATTERN CI SCOUR TEE	1500539	13/08/2009	15	0	1,18,000	1,18,000
587	PATTERN CI SCOUR TEE	1500540	06/10/2009	15	0	1,34,503	1,34,503
588	PATTERN ALLUMINIUM	1500542	16/07/2009	15	0	63,648	63,648
589	PATTERN ALLUMINIUM	1500543	01/04/2010	14	0	1,39,070	1,39,070
590	PATTERN ALLUMINIUM	1500544	09/08/2009	15	0	1,07,610	1,07,610
591	PATTERN ALLUMINIUM	1500545	13/08/2009	15	0	30,387	30,387
592	PATTERN ALLUMINIUM	1500546	24/10/2009	15	0	1,10,160	1,10,160
593	PATTERN ALLUMINIUM	1500547	19/10/2009	15	0	48,738	48,738

WORKING SHEET-F-3

S. No.	Asset Description	Asset	Capitalized On	Age (Yrs)	Residual Life (Yrs.)	Gross Block/ Current APC (Rs.)	Fair Market Value (Rs.)
594	PATTERN ALLUMINIUM	1500548	01/11/2009	15	0	56,564	56,564
595	PATTERN ALLUMINIUM	1500549	04/08/2009	15	0	95,698	95,698
596	PATTERN ALLUMINIUM	1500550	07/08/2009	15	0	46,898	46,898
597	PATTERN ALLUMINIUM	1500551	03/07/2009	15	0	67,320	67,320
598	PATTERN ALLUMINIUM	1500552	28/07/2009	15	0	36,990	36,990
599	PATTERN ALLUMINIUM	1500554	31/03/2007	17	0	1,18,552	1,18,552
600	PATTERN ALLUMINIUM	1500555	24/10/2009	15	0	72,420	72,420
601	PATTERN AXLE HSG	1500560	17/11/2019	5	5	8,75,000	4,81,250
602	PATTERN CARRIER DIFF	1500561	06/04/2017	7	3	4,10,300	2,99,519
603	PATTERN CB 12 GT YOKE	1500562	30/05/2017	7	3	3,18,809	2,32,731
604	PATTERN CB BODY	1500563	17/08/2017	7	3	2,94,000	2,14,620
605	PATTERN CB CARRIER DIFF	1500564	28/03/2017	7	3	4,68,600	3,42,078
606	PATTERN CB CARRIER DIFF	1500565	21/03/2017	7	3	9,01,500	6,58,095
607	PATTERN CB WHEEL	1500566	23/05/2014	10	0	2,30,000	2,30,000
608	PATTERN CI	1500567	30/03/2022	2	8	6,08,572	1,70,400
609	PATTERN CI	1500568	21/09/2009	15	0	5,31,890	5,31,890
610	PATTERN CI	1500569	19/08/2021	3	7	8,09,600	2,99,552
611	PATTERN CI	1500570	29/08/2009	15	0	60,180	60,180
612	PATTERN CI	1500571	24/10/2009	15	0	2,00,875	2,00,875
613	PATTERN CI	1500572	30/09/2009	15	0	32,950	32,950
614	PATTERN CI	1500573	21/11/2017	7	3	4,10,000	2,99,300
615	PATTERN CI	1500574	16/10/2017	7	3	14,70,000	10,73,100

WORKING SHEET-F-3

S. No.	Asset Description	Asset	Capitalized On	Age (Yrs)	Residual Life (Yrs.)	Gross Block/ Current APC (Rs.)	Fair Market Value (Rs.)
616	PATTERN CI	1500575	22/09/2014	10	0	3,45,000	3,45,000
617	PATTERN CI	1500576	24/09/2014	10	0	1,40,000	1,40,000
618	PATTERN CI	1500577	20/11/2014	10	0	7,35,000	7,35,000
619	PATTERN CI	1500578	21/08/2015	9	1	5,35,500	4,87,305
620	PATTERN CI	1500579	04/09/2015	9	1	5,96,250	5,42,588
621	PATTERN CI	1500580	07/05/2015	9	1	1,82,250	1,65,848
622	PATTERN CI	1500581	02/10/2015	9	1	4,89,600	4,45,536
623	PATTERN CI	1500582	25/12/2018	6	4	15,00,000	9,60,000
624	PATTERN CI	1500583	31/12/2018	6	4	15,00,000	9,60,000
625	PATTERN CI	1500584	17/10/2017	7	3	6,54,000	4,77,420
626	PATTERN CI	1500585	20/03/2011	13	0	2,20,000	2,20,000
627	PATTERN CI	1500586	11/05/2014	10	0	10,32,450	10,32,450
628	PATTERN CI	1500587	08/12/2022	2	8	2,13,900	59,892
629	PATTERN CI	1500588	28/09/2014	10	0	3,06,741	3,06,741
630	PATTERN CI SOCKET	1500589	01/12/2010	14	0	2,00,000	2,00,000
631	PATTERN CI CASE	1500590	14/02/2018	6	4	5,00,000	3,20,000
632	PATTERN CI CASE BODY DIFF	1500591	20/02/2017	7	3	10,23,900	7,47,447
633	PATTERN CI CASTING	1500592	24/02/2018	6	4	78,600	50,304
634	PATTERN CI CASTING	1500593	10/11/2017	7	3	17,400	12,702
635	PATTERN CI CASTING	1500594	18/08/2015	9	1	20,597	18,743
636	PATTERN CI CASTING	1500595	22/09/2015	9	1	11,091	10,092
637	PATTERN CI CASTING	1500596	25/11/2015	9	1	19,875	18,086

WORKING SHEET-F-3

S. No.	Asset Description	Asset	Capitalized On	Age (Yrs)	Residual Life (Yrs.)	Gross Block/ Current APC (Rs.)	Fair Market Value (Rs.)
638	PATTERN CI CASTING	1500597	01/08/2022	2	8	3,53,200	98,896
639	PATTERN CI CASTING	1500598	29/10/2009	15	0	34,610	34,610
640	PATTERN FOR BODY GTV BHEL	1500599	12/01/2018	6	4	2,95,000	1,88,800
641	PATTERN FOR CB	1500600	06/10/2017	7	3	3,35,500	2,44,915
642	PATTERN FRONT DIFF.CASE	1500601	17/07/2017	7	3	4,02,750	2,94,008
643	PATTERN FRONT HUB	1500602	27/07/2017	7	3	3,56,000	2,59,880
644	PATTERN FRONT SUPPORT	1500603	11/05/2017	7	3	5,29,500	3,86,535
645	PATTERN TOP LINK	1500607	02/11/2017	7	3	1,29,000	94,170
646	PATTERN TRUMPET	1500608	12/11/2019	5	5	6,42,980	3,53,639
647	PATTERN TW	1500644	20/11/2006	18	0	21,000	21,000
648	PATTERN TW	1500678	21/07/2007	17	0	2,00,000	2,00,000
649	PC INTEL PENTIUM 120MZ	1500680	21/05/2008	16	4	34,000	27,880
650	PEENBLAST MACHINE	1500681	25/02/2010	14	6	5,30,165	3,87,021
651	POURING LINE	1500682	26/03/2010	14	6	17,51,510	12,78,603
652	POWER HACKSAW MACHINE	1500683	12/11/2007	17	3	6,56,172	5,67,589
653	PPEN HEARTH FURNACE	1500684	30/11/1999	25	2	5,48,125	5,11,583
654	PRINTER	1500685	03/04/1997	27	0	8,500	8,500
655	PRINTER DOT MATRIX	1500686	30/09/1999	25	0	24,623	24,623
656	PUMP	1500687	04/10/1995	29	2	6,143	5,786
657	PUMP	1500688	23/10/1995	29	2	17,945	16,903
658	PUMPSET SUBMERSIBLE	1500689	03/06/1997	27	2	29,980	28,119
659	RADIAL DRILLING MACHINE	1500690	27/03/2005	19	6	6,46,532	5,06,881

WORKING SHEET-F-3

S. No.	Asset Description	Asset	Capitalized On	Age (Yrs)	Residual Life (Yrs.)	Gross Block/ Current APC (Rs.)	Fair Market Value (Rs.)
660	ROLL OVER MACHINE	1500691	18/12/1997	27	3	83,30,443	75,80,703
661	ROLLOVER CORE SHOOTER	1500692	14/10/2009	15	5	30,84,205	23,90,259
662	SAND PLANT	1500693	25/03/2010	14	6	58,68,908	42,84,303
663	SCRUBBER AS PER DRG	1500694	06/01/2009	15	2	1,55,892	1,39,386
664	SHOT BLASTING MACHINE	1500695	29/09/2003	21	4	7,00,547	5,99,668
665	SHOT BLASTING MACHINE	1500697	11/09/2007	17	8	10,62,793	7,56,709
666	SHOT BLASTING MACHINE	1500698	05/08/2013	11	9	13,21,472	7,86,276
667	SHOT BLASTING MACHINE 1 NOS	1500699	08/12/2016	8	12	22,93,261	10,54,900
668	SPECTROMETER	1500700	18/10/2008	16	2	27,38,661	24,64,795
669	SURFACE PLANER	1500701	24/10/1995	29	2	14,455	13,616
670	TESTING MACHINE UNIVERSAL	1500702	20/08/2011	13	2	5,75,787	5,06,693
671	TROLLY	1500703	04/07/1997	27	2	6,101	5,722
672	TROLLY SET	1500704	30/04/2011	13	2	63,742	56,093
673	TUMB BLAST MACHINE	1500705	08/05/2005	19	6	12,00,000	9,40,800
674	WEIGH BRIDGE 25 MT PLATFORM	1500706	26/12/1994	30	2	78,000	73,613
675	WEIGHING MACHINE	1500707	03/06/1997	27	0	53,897	53,897
676	WEIGHING MACHINE 1 M.T.	1500708	13/02/2006	18	0	31,400	31,400
677	WEIGHING M/C	1500709	23/10/1995	29	0	37,326	37,326
678	WELDING RECTIFIER	1500712	03/11/2020	4	11	2,90,210	98,671
679	WIND DRIVEN TURBO VENTILATOR	1500715	15/06/2011	13	2	2,01,800	1,77,584
680	WK ORDER FOR TESTING & COMMISSIONING IMF LINE	1500716	20/10/2007	17	3	9,83,150	8,50,425
681	Ci Patterns	1500717	03/02/2023	1	9	1,51,350	28,757

WORKING SHEET-F-3

S. No.	Asset Description	Asset	Capitalized On	Age (Yrs)	Residual Life (Yrs.)	Gross Block/ Current APC (Rs.)	Fair Market Value (Rs.)
682	Tw Patterns	1500718	03/01/2023	1	9	3,40,000	64,600
683	PORTABLE IR PYROMETER HIGH PRECISIO	1500719	26/05/2023	1	14	5,40,000	86,400
684	CI MATCH PLATE WITH PATTERN AND CORE BOX CARRIER	1501488	28/09/2023	1	9	20,92,600	3,97,594
685	CI MP+ PAT AND CB CARR. HSG. 114	1501498	20/08/2023	1	14	14,61,100	2,33,776
686	CI MP+PAT AND CB RIBBED PLATE 2 HOLE	1501499	26/09/2023	1	14	4,96,550	79,448
687	CI MP+PAT AND CB RIBBED PLATE 4 HOLE	1501500	26/09/2023	1	14	4,96,550	79,448
688	CI MATCH PLATE WITH PATTERN AND 2 SET CORE BOX TOP	1501502	07/01/2024	0	15	2,10,000	21,000
689	CI PATTERN & CORE BOX WITH MATCH PLATE 4"WYE 1324	1501508	06/01/2024	0	15	2,50,000	25,000
690	CI PATTERN & CORE BOX WITH MATCH PLATE 3"X2" WYE 1	1501509	06/01/2024	0	15	3,00,000	30,000
691	CI PATTERN & CORE BOX WITH MATCH PLATE 4" SHORT SW	1501510	06/01/2024	0	15	2,50,000	25,000
692	CI PATTERN & CORE BOX WITH MATCH PLATE 3" WYE 1318	1501512	06/01/2024	0	15	2,50,000	25,000
693	DISA 900 MOULDING M/C PROJECT	1501529	19/03/2024	0	15	1,84,76,359	18,47,636
					Total (A)	56,10,54,409	38,21,35,696
B	ECD-2						
1	FURNACE G E C	1500000	23/10/1995	29	2	36,94,231	5,83,927
2	MOULDING MACHINE	1500004	23/10/1995	29	2	27,22,932	4,30,399
3	FURNACE HEAT TREATMENT	1500007	23/10/1995	29	2	5,47,773	86,584
4	FURNACE HEAT TREATMENT	1500024	23/10/1995	29	2	9,50,987	1,50,317
5	FURNACE G E C	1500105	23/10/1995	29	2	1,80,964	28,604
6	ELECTRICAL INSTALLATIONS	1500106	23/10/1995	29	2	2,01,671	31,877
7	FURNACE G E C	1500108	23/10/1995	29	2	1,07,712	17,025
8	SERVICE EQUIPMENTS	1500166	05/03/1995	29	2	99,785	15,772

WORKING SHEET-F-3

S. No.	Asset Description	Asset	Capitalized On	Age (Yrs)	Residual Life (Yrs.)	Gross Block/ Current APC (Rs.)	Fair Market Value (Rs.)
9	FETTLING EQUIPMENTS	1500167	05/03/1995	29	2	5,343	845
10	FETTLING EQUIPMENTS	1500168	05/03/1995	29	2	5,343	845
11	FETTLING EQUIPMENTS	1500169	05/03/1995	29	2	5,057	799
12	FETTLING EQUIPMENTS	1500170	05/03/1995	29	2	5,057	799
13	FETTLING EQUIPMENTS	1500171	05/03/1995	29	2	5,343	845
14	HAND MOULDING BOX	1500180	04/10/1995	29	2	14,684	2,321
15	SERVICE EQUIPMENTS	1500183	04/10/1995	29	2	21,838	3,452
16	MATERIAL HANDLING EQPTS	1500190	04/05/1996	28	2	1,94,011	31,042
17	MATERIAL HANDLING EQPTS	1500197	03/12/1996	28	2	5,130	821
18	FETTLING EQUIPMENTS	1500218	04/04/1998	26	2	20,843	3,424
19	PATTERN	1500230	17/02/2007	17	0	1,65,000	16,500
20	PATTERN	1500231	17/02/2007	17	0	1,85,800	18,580
21	PATTERN	1500232	31/10/2006	18	0	1,16,480	11,648
22	PATTERN	1500233	31/10/2006	18	0	3,06,000	30,600
23	PATTERN	1500234	31/03/2007	17	0	97,900	9,790
24	PATTERN	1500235	31/03/2007	17	0	85,670	8,567
25	PATTERN	1500236	31/03/2007	17	0	1,05,108	10,511
26	PATTERN	1500237	22/03/2007	17	0	1,34,600	13,460
27	PATTERN	1500238	22/03/2007	17	0	80,807	8,081
28	PATTERN	1500239	22/03/2007	17	0	3,24,362	32,436
29	PATTERN	1500240	31/08/2006	18	0	1,80,100	18,010
30	PATTERN	1500241	31/08/2006	18	0	1,50,980	15,098

WORKING SHEET-F-3

S. No.	Asset Description	Asset	Capitalized On	Age (Yrs)	Residual Life (Yrs.)	Gross Block/ Current APC (Rs.)	Fair Market Value (Rs.)
31	PATTERN	1500242	30/06/2006	18	0	40,720	4,072
32	PATTERN	1500243	30/06/2006	18	0	55,800	5,580
33	PATTERN	1500244	30/06/2006	18	0	67,600	6,760
34	PATTERN	1500245	30/06/2006	18	0	11,600	1,160
35	PATTERN	1500246	24/03/2007	17	0	14,500	1,450
36	PATTERN	1500247	24/03/2007	17	0	15,500	1,550
37	PATTERN	1500248	14/03/2007	17	0	55,000	5,500
38	PATTERN	1500249	14/03/2007	17	0	7,700	770
39	PATTERN	1500250	28/02/2007	17	0	3,300	330
40	PATTERN	1500251	28/02/2007	17	0	24,100	2,410
41	PATTERN	1500252	25/09/2006	18	0	28,000	2,800
42	PATTERN	1500253	25/09/2006	18	0	10,000	1,000
43	PATTERN	1500259	31/12/2007	17	0	2,64,195	26,420
44	PATTERN	1500260	31/12/2007	17	0	3,39,900	33,990
45	PATTERN	1500261	04/11/2007	17	0	46,600	4,660
46	PATTERN	1500262	04/11/2007	17	0	32,500	3,250
47	PATTERN	1500263	17/01/2008	16	0	6,01,000	60,100
48	PATTERN	1500264	17/01/2008	16	0	24,800	2,480
49	PATTERN	1500265	19/03/2008	16	0	1,64,800	16,480
50	PATTERN	1500266	19/03/2008	16	0	3,70,800	37,080
51	COMPRESSOR	1500297	01/04/2010	14	6	33,117	12,253
52	PATTERN	1500345	22/11/2015	9	1	2,25,000	42,750

WORKING SHEET-F-3

S. No.	Asset Description	Asset	Capitalized On	Age (Yrs)	Residual Life (Yrs.)	Gross Block/ Current APC (Rs.)	Fair Market Value (Rs.)
53	TW PATTERN	1500345	22/12/2015	9	1	2,18,000	41,420
54	PATTERN	1500375	09/12/2019	5	5	3,50,000	1,92,500
55	CHIPPER PNUMATIC	1500398	05/05/1995	29	2	5,236	828
56	CHISEL	1500399	05/05/1995	29	2	486	77
57	FORK-LIFT	1500463	15/07/2005	19	2	6,78,028	1,25,919
58	GRINDERS	1500471	30/04/1999	25	2	1,71,781	28,630
59	MOULDING LINE BAKE	1500527	02/03/1998	26	4	4,39,54,775	96,70,051
60	PATTERN	1500536	13/04/2017	7	3	3,38,000	1,25,060
61	PATTERN ALLUMINIUM	1500541	21/09/2007	17	0	8,03,950	80,395
62	PATTERN ALLUMINIUM	1500553	17/01/2008	16	0	10,50,090	1,05,009
63	PATTERN ALLUMINIUM	1500556	30/11/2006	18	0	46,445	4,645
64	PATTERN ALLUMINIUM	1500557	17/02/2007	17	0	1,32,700	13,270
65	PATTERN ALLUMINIUM	1500558	11/10/2006	18	0	4,64,200	46,420
66	PATTERN ALLUMINIUM	1500559	17/03/2008	16	0	3,24,450	32,445
67	PATTERN NRV BADCY	1500604	22/08/2013	11	0	7,57,500	75,750
68	PATTERN PLYWOOD	1500605	17/11/2007	17	0	1,27,800	12,780
69	PATTERN TEAK WOOD	1500606	18/05/2007	17	0	6,08,250	60,825
70	PATTERN TW	1500609	17/06/2018	6	4	3,25,000	1,49,500
71	PATTERN TW	1500610	28/11/2014	10	0	3,99,000	39,900
72	PATTERN TW	1500611	08/08/2015	9	1	6,79,000	1,29,010
73	PATTERN TW	1500612	27/06/2015	9	1	56,250	10,688
74	PATTERN TW	1500613	27/06/2015	9	1	63,000	11,970

WORKING SHEET-F-3

S. No.	Asset Description	Asset	Capitalized On	Age (Yrs)	Residual Life (Yrs.)	Gross Block/ Current APC (Rs.)	Fair Market Value (Rs.)
75	PATTERN TW	1500614	11/06/2015	9	1	2,45,812	46,704
76	PATTERN TW	1500615	03/04/2015	9	1	1,42,875	27,146
77	PATTERN TW	1500616	09/04/2015	9	1	1,80,000	34,200
78	PATTERN TW	1500617	30/08/2007	17	0	21,000	2,100
79	PATTERN TW	1500618	30/06/2006	18	0	22,500	2,250
80	PATTERN TW	1500619	31/08/2006	18	0	1,18,000	11,800
81	PATTERN TW	1500620	30/06/2006	18	0	7,800	780
82	PATTERN TW	1500621	14/06/2006	18	0	25,000	2,500
83	PATTERN TW	1500622	31/03/2008	16	0	69,300	6,930
84	PATTERN TW	1500623	01/11/2007	17	0	1,85,600	18,560
85	PATTERN TW	1500624	10/03/2008	16	0	65,500	6,550
86	PATTERN TW	1500625	06/12/2007	17	0	19,550	1,955
87	PATTERN TW	1500626	04/12/2007	17	0	1,10,900	11,090
88	PATTERN TW	1500627	19/01/2008	16	0	30,600	3,060
89	PATTERN TW	1500628	26/11/2007	17	0	36,400	3,640
90	PATTERN TW	1500629	16/09/2007	17	0	38,500	3,850
91	PATTERN TW	1500630	25/10/2007	17	0	1,00,200	10,020
92	PATTERN TW	1500631	08/11/2007	17	0	77,600	7,760
93	PATTERN TW	1500632	16/10/2007	17	0	63,600	6,360
94	PATTERN TW	1500633	29/09/2007	17	0	35,300	3,530
95	PATTERN TW	1500634	20/09/2007	17	0	1,60,500	16,050
96	PATTERN TW	1500635	31/03/2008	16	0	91,600	9,160

WORKING SHEET-F-3

S. No.	Asset Description	Asset	Capitalized On	Age (Yrs)	Residual Life (Yrs.)	Gross Block/ Current APC (Rs.)	Fair Market Value (Rs.)
97	PATTERN TW	1500636	04/03/2008	16	0	24,300	2,430
98	PATTERN TW	1500637	30/11/2007	17	0	63,600	6,360
99	PATTERN TW	1500638	30/10/2007	17	0	1,62,900	16,290
100	PATTERN TW	1500639	18/03/2008	16	0	42,600	4,260
101	PATTERN TW	1500640	20/01/2008	16	0	50,600	5,060
102	PATTERN TW	1500641	10/01/2008	16	0	50,800	5,080
103	PATTERN TW	1500642	28/02/2007	17	0	71,105	7,111
104	PATTERN TW	1500643	17/02/2007	17	0	1,20,000	12,000
105	PATTERN TW	1500645	30/09/2006	18	0	72,000	7,200
106	PATTERN TW	1500646	21/09/2006	18	0	39,000	3,900
107	PATTERN TW	1500647	10/12/2007	17	0	18,600	1,860
108	PATTERN TW	1500648	05/10/2007	17	0	40,200	4,020
109	PATTERN TW	1500649	21/12/2007	17	0	18,300	1,830
110	PATTERN TW	1500650	17/02/2008	16	0	25,300	2,530
111	PATTERN TW	1500651	03/06/2007	17	0	1,25,000	12,500
112	PATTERN TW	1500652	17/08/2007	17	0	1,40,000	14,000
113	PATTERN TW	1500653	02/08/2007	17	0	1,28,600	12,860
114	PATTERN TW	1500654	30/08/2007	17	0	1,86,450	18,645
115	PATTERN TW	1500655	17/06/2007	17	0	1,89,110	18,911
116	PATTERN TW	1500656	02/04/2007	17	0	90,000	9,000
117	PATTERN TW	1500657	08/06/2007	17	0	1,75,000	17,500
118	PATTERN TW	1500658	18/03/2008	16	0	24,400	2,440

WORKING SHEET-F-3

S. No.	Asset Description	Asset	Capitalized On	Age (Yrs)	Residual Life (Yrs.)	Gross Block/ Current APC (Rs.)	Fair Market Value (Rs.)
119	PATTERN TW	1500659	01/09/2007	17	0	5,20,400	52,040
120	PATTERN TW	1500660	24/11/2007	17	0	4,63,500	46,350
121	PATTERN TW	1500661	03/10/2007	17	0	4,63,096	46,310
122	PATTERN TW	1500662	27/03/2008	16	0	37,750	3,775
123	PATTERN TW	1500663	14/10/2007	17	0	40,400	4,040
124	PATTERN TW	1500664	05/10/2007	17	0	20,200	2,020
125	PATTERN TW	1500665	08/11/2007	17	0	1,94,000	19,400
126	PATTERN TW	1500666	04/01/2008	16	0	2,45,000	24,500
127	PATTERN TW	1500667	02/10/2007	17	0	79,500	7,950
128	PATTERN TW	1500668	21/03/2008	16	0	40,500	4,050
129	PATTERN TW	1500669	18/01/2008	16	0	39,600	3,960
130	PATTERN TW	1500670	21/07/2007	17	0	2,00,000	20,000
131	PATTERN TW	1500671	28/06/2007	17	0	2,83,800	28,380
132	PATTERN TW	1500672	04/08/2007	17	0	22,150	2,215
133	PATTERN TW	1500673	17/03/2008	16	0	2,16,300	21,630
134	PATTERN TW	1500674	04/03/2008	16	0	27,300	2,730
135	PATTERN TW	1500675	07/01/2008	16	0	5,59,000	55,900
136	PATTERN TW	1500676	22/03/2007	17	0	5,34,320	53,432
137	PATTERN TW	1500677	22/03/2007	17	0	7,500	750
138	PATTERN TWC BOX	1500679	07/08/2014	10	0	3,50,000	35,000
139	SHOT BLASTING MACHINE	1500696	20/03/2007	17	3	29,28,687	6,88,241
140	WELDING RECTIFIER	1500710	13/12/2002	22	2	1,44,914	25,360

WORKING SHEET-F-3

S. No.	Asset Description	Asset	Capitalized On	Age (Yrs)	Residual Life (Yrs.)	Gross Block/ Current APC (Rs.)	Fair Market Value (Rs.)
141	WELDING RECTIFIER	1500711	02/05/2008	16	2	6,91,262	1,38,252
142	WELDING TRANSFORMER	1500713	04/08/1995	29	2	21,965	3,472
143	WELDING TRANSFORMER RED-503	1500714	15/03/2012	12	2	75,424	17,240
144	TEAK WOOD MOUNTING PATTERN WITH COREBOX OF MAGNET	1501487	28/08/2023	1	9	4,00,000	3,64,000
					Total (B)	7,70,24,550	1,49,05,692
					Total (A to B)	63,80,78,959	39,70,41,388

WORKING SHEET-F-4

S. No.	Asset Description	Asset	Capitalized On	Age (Yrs)	Residual Life (Yrs.)	Gross Block/ Current APC (Rs.)	Fair Market Value (Rs.)
A	ECD-1						
1	COOLER DESERT	1900012	01/07/2017	7	3	9,800	7,154
2	Assets with Nil useful Life					3,14,879	-
					Total (A)	3,24,679	7,154
B	ECD-2						
1	Assets with Nil useful Life					28,000	-
					Total (B)	28,000	-
					Total (Ato B)	3,52,679	7,154

WORKING SHEET-F-5

S. No.	Asset Description	Asset	Capitalized On	Age (Yrs)	Residual Life (Yrs.)	Gross Block/ Current APC (Rs.)	Fair Market Value (Rs.)
A	ECD-1						
1	CHAIR	2000037	20/12/2018	6	4	33,850	21,664
2	TABLE OFFICE	2000086	01/07/2017	7	3	12,572	9,178
3	Assets with Nil useful Life					19,51,106	-
					Total	19,97,528	30,842

WORKING SHEET-F-6

S. No.	Asset Description	Asset	Capitalized On	Age (Yrs)	Residual Life (Yrs.)	Gross Block/ Current APC (Rs.)	Fair Market Value (Rs.)
1	Assets with Nil useful Life					2,20,013	-
					Total	2,20,013	-

WORKING SHEET-F-7

S. No.	Asset Description	Asset	Capitalized On	Age (Yrs)	Residual Life (Yrs.)	Gross Block/ Current APC (Rs.)	Fair Market Value (Rs.)
A	ECD-1						
1	COMPUTER	1700009	29/06/2019	5	1	37,076	31,515
2	COMPUTER	1700010	16/07/2022	2	4	26,356	10,542
3	COMPUTER	1700011	10/06/2022	2	4	44,025	17,610
4	COMPUTER	1700012	11/10/2022	2	4	32,161	12,864
5	PRINTER EPSON	1700024	27/06/2019	5	1	13,348	11,346
6	PRINTER HP LASER	1700035	30/12/2019	5	1	9,152	7,779
7	HP LASER JET	1700041	04/05/2023	1	5	19,113	4,778
8	Assets with Nil useful Life					22,28,876	-
					Total (A)	24,10,107	96,435
B	ECD-2						
1	PERSONAL COMPUTER	1700021	01/06/2012	12	0	32,500	-
2	PRINTER HP LASER	1700034	04/04/2019	5	1	13,983	3,496
					Total (A)	46,483	3,496
					Total (A to B)	24,56,590	99,930

WORKING SHEET-F-8

S. No.	Asset Description	Asset	Capitalized On	Age (Yrs)	Residual Life (Yrs.)	Gross Block/ Current APC (Rs.)	Fair Market Value (Rs.)
1	INDICA V2 /LS/E-III	2100007	31/03/2012	12	3	4,55,850	3,73,797
2	LCV DOST LE BS3	2100008	01/10/2013	11	4	4,54,255	3,45,234
3	LCV DOST LE BS3	2100009	01/10/2013	11	4	4,54,256	3,45,235
4	LCV DOST MODEL	2100010	02/02/2015	9	6	5,06,010	3,23,846
5	LCV DOST MODEL	2100011	02/02/2015	9	6	5,05,635	3,23,606
6	LIGHT WEIGHT COMMERCIAL VEHICAL	2100012	07/06/2016	8	7	4,67,731	2,71,284
7	LIGHT WEIGHT COMMERCIAL VEHICAL	2100013	07/06/2016	8	7	4,67,731	2,71,284
8	Assets with Nil useful Life					36,14,937	-
					Total	69,26,405	22,54,286

WORKING SHEET-F-9

S. No.	Asset Description	Asset Class	Gross Block/ Current APC (Rs.)	Fair Market Value (Rs.)
A	Plant & Equipments-CWIP			
1	INTENSIVE SAND MIXER 1T CAPACITY	Plant & Equipments-CWIP	2,78,340	2,78,340
2	TEAK WOOD PATTERN & CORE BOX 68'X150FT BODY	Plant & Equipments-CWIP	7,16,507	7,16,507
		Total (A)	9,94,847	9,94,847

SUMMARY OF CCD AT BUTIBORI						
S. No.	Asset Description	Working Sheet	Gross Block/ Current APC (Rs.)	Fair Market Value (Rs.)	Realizable Value (Rs.)	Distress Sale Value (Rs.)
A	ACD-1					
1	Freehold Land	G-1	6,42,710	31,32,50,000	28,19,25,000	25,06,00,000
2	Building	G-2	10,21,76,825	9,01,05,675	7,65,89,824	6,30,73,972
3	Plant & Equipment	G-3	1,42,27,01,296	40,04,05,789	34,03,44,921	28,02,84,053
4	Air Conditioner	G-4	1,29,884	24,029	20,424	16,820
5	Furniture & Fixtures	G-5	11,43,253	-	-	-
6	Office Equipment	G-6	8,64,429	-	-	-
7	Computers	G-7	28,43,995	38,406	32,645	26,884
8	Vehicles	G-8	59,61,307	11,43,634	9,72,089	8,00,543
		Total (A)	1,53,64,63,699	80,49,67,533	69,98,84,903	59,48,02,273
B	ACD-2					
1	Building	G-2	81,27,36,578	9,53,79,088	8,10,72,225	6,67,65,362
2	Plant & Equipment	G-3	26,17,58,287	11,60,30,935	9,86,26,295	8,12,21,655
3	Air Conditioner	G-4	3,90,341	9,298	7,903	6,509
4	Office Equipment	G-6	1,66,962	-	-	-
5	Computers	G-7	17,38,956	42,500	36,125	29,750
6	Vehicles	G-8	8,41,923	48,986	41,638	34,290
		Total (B)	1,07,76,33,046	21,15,10,808	17,97,84,186	14,80,57,565
C	CWIP					
1	Building	G-9	14,67,824	14,67,824	12,47,650	10,27,477
2	Plant & Equipment		7,89,017	7,89,017	6,70,664	5,52,312
		Total (C)	22,56,841	22,56,841	19,18,315	15,79,789
		Total (A to C)	2,61,63,53,586	1,01,87,35,181	88,15,87,404	74,44,39,627

WORKING SHEET-G-1

S. No.	Village	Survey No.	Land Area (Hector)	Land Area (Sq. M)	Factor for large Land	Land Area	Government Rate (Rs./ Sq. M)	Market Rate (Rs./ Sq. M)	Government Value (Rs.)	Fair Market Value (Rs.)
1	Ruikhairi	36, 32/112 & 39	10.2	1,02,000	100%	500	3950	5,000.00	19,75,000	25,00,000
					90%	1,500	3950	4,500.00	59,25,000	67,50,000
					80%	2,000	3950	4,000.00	79,00,000	80,00,000
					70%	4,000	3950	3,500.00	1,58,00,000	1,40,00,000
					60%	94,000	3950	3,000.00	37,13,00,000	28,20,00,000
		Total	10.2	1,02,000		1,02,000		Total	40,29,00,000	31,32,50,000

WORKING SHEET-G-2

S. No.	Particulars	Construction details	Ht. (M.)	Area (Sq. M)	Year of Construction	Age (Yrs)	Total Life (Yrs)	Balance Life (Yrs)	Replacement Rate (Rs./ Sq. M)	Replacement Cost (Rs.)	Depreciation Factor	Depreciated Value (Rs.)
A	ACD-1											
1	Main Plant 1st to 5th Bay Core Shop Moulding Line	RCC Column Foundation with RCC Footing, IPS Flooring, Brick-walls, A.C. sheet roofing on steel trusses	12	10206	1992	32	50	18	12,500.00	12,75,75,000	0.576	5,40,91,800
2	Fettling shop, Manufacturing Div. Shed 1 to 3	RCC Column Foundation with RCC Footing, IPS Flooring, Brick-walls, A.C. sheet roofing on steel trusses	4.5	1598	1992	32	50	18	8,500.00	1,35,83,000	0.576	57,59,192
3	New Machine Shop	RCC Column Foundation with RCC Footing, IPS Flooring, Brick-walls, A.C. sheet roofing on steel trusses	3.5	798.1	1992	32	50	18	8,500.00	67,83,850	0.576	28,76,352
4	Stores & Compressor	RCC Column Foundation with RCC Footing, IPS Flooring, Brick-walls, A.C. sheet roofing on steel trusses	4.5-6.5	798.1	1992	32	50	18	7,500.00	59,85,750	0.576	25,37,958
5	Adm. Building	RCC Column Foundation with RCC Footing, IPS Flooring, Brick-walls, A.C. sheet roofing on steel trusses	4.5-6.5	279.4	1992	32	50	18	10,000.00	27,94,000	0.576	11,84,656
6	HT/LT Room	RCC Column Foundation with RCC Footing, IPS Flooring, Brick-walls, A.C. sheet roofing on steel trusses	4.5-6.5	237.9	1992	32	50	18	7,500.00	17,84,250	0.576	7,56,522
7	Gate Office & weighbridge	RCC Column Foundation with RCC Footing, IPS Flooring, Brick-walls, A.C. sheet roofing on steel trusses	4.5-6.5	68.25	1992	32	50	18	8,500.00	5,80,125	0.576	2,45,973
8	Security Quarters	RCC Column Foundation with RCC Footing, IPS Flooring, Brick-walls, A.C. sheet roofing on steel trusses	4.5-6.5	237.7	1992	32	50	18	8,500.00	20,20,450	0.576	8,56,671
9	Stores & Compressor	RCC Column Foundation with RCC Footing, IPS Flooring, Brick-walls, A.C. sheet roofing on steel trusses	4.5-6.5	798.1	1992	32	50	18	7,500.00	59,85,750	0.576	25,37,958
10	Time office	RCC Column Foundation with RCC Footing, IPS Flooring, Brick-walls, A.C. sheet roofing on steel trusses	4.5-6.5	49.16	1992	32	50	18	7,500.00	3,68,700	0.576	1,56,329

WORKING SHEET-G-2

S. No.	Particulars	Construction details	Ht. (M.)	Area (Sq. M)	Year of Construction	Age (Yrs)	Total Life (Yrs)	Balance Life (Yrs)	Replacement Rate (Rs./ Sq. M)	Replacement Cost (Rs.)	Depreciation Factor	Depreciated Value (Rs.)
11	Laboratory	RCC Column Foundation with RCC Footing, IPS Flooring, Brick-walls, A.C. sheet roofing on steel trusses	4.5-6.5	89.3	1992	32	50	18	7,500.00	6,69,750	0.576	2,83,974
12	Security office II and Gate	RCC Column Foundation with RCC Footing, IPS Flooring, Brick-walls, A.C. sheet roofing on steel trusses	4.5-6.5	9.6	1992	32	50	18	7,500.00	72,000	0.576	30,528
13	Compound wall with fabricated steel Gate	Brick-walls plastered inside/out with Concrete footing	2	1280 Rmt.	1992	32	50	18	2,500.00	32,00,000	0.576	13,56,800
14	New Fettling Shed	Steel Column Foundation with RCC Footing, IPS Flooring, Brick-walls, A.C. sheet roofing on steel trusses.		191	2014	10	50	40	6,000.00	11,46,000	0.18	9,39,720
15	New Melting Shed	Providing Steel trusses, A.C. sheet roofing on steel trusses.		153	2014	10	50	40	6,000.00	9,18,000	0.18	7,52,760
16	Wind Driven Turbo Ventilator	As above and Structure erection above the shed for air ventilation.		288	2014	10	50	40	6,000.00	17,28,000	0.18	14,16,960
17	New Fettling Shed	Steel Column Foundation with RCC Footing, IPS Flooring, Brick-walls, A.C. sheet roofing on steel trusses.		72	2016	8	50	42	6,000.00	4,32,000	0.144	3,69,792
18	New Engineering Core Shop	Aluminum sheet roofing / slab on steel trusses and Flooring.		305.3	2016	8	50	42	6,000.00	18,31,800	0.144	15,68,021
19	Shed for New Shot Blast M/c	Steel Column foundation with RCC footings, Aluminum sheet roofing and slab on steel trusses.		770	2016	8	50	42	7,500.00	57,75,000	0.144	49,43,400
20	BOUNDRY WALL NEW	cement, tor rod, brick, stone metal, sand		357	2019	5	50	45	7,500.00	26,77,500	0.09	24,36,525
21	FETTLING SHED EXTENSION	Column foundation,RCC footings, Aluminum sheet MS Angle etc		532	2019	5	50	45	5,000.00	26,60,000	0.09	24,20,600
22	MAIN GATE ROAD	Cement, tor rod, brick, stone metal, sand		20	2021	3	50	47	2,000.00	40,000	0.054	37,840
23	NEW FETTLING SHED	Column foundation,RCC footings, Aluminum sheet MS Angle etc		432	2023	1	50	49	6,000.00	25,92,000	0.018	25,45,344
									Total (A)	19,12,02,925		9,01,05,675
B	Automotive Casting Division –II (ACD-II)											

WORKING SHEET-G-2

S. No.	Particulars	Construction details	Ht. (M.)	Area (Sq. M)	Year of Construction	Age (Yrs)	Total Life (Yrs)	Balance Life (Yrs)	Replacement Rate (Rs./ Sq. M)	Replacement Cost (Rs.)	Depreciation Factor	Depreciated Value (Rs.)
1	Basement	Complete RCC Structure with RCC Slab & RCC flooring in basement	4	7743	1998	26	50	24	7,500.00	5,80,72,500	0.468	3,08,94,570
2	Ground floor Comprising of main Plant Furnace area	RCC Column foundation with RCC footings, IPS flooring, Brick-walls, Aluminum sheet roofing/slab on steel trusses, IPS flooring, T.W. doors, Aluminum Sliding	8 to10	5658	1998	26	50	24	10,000.00	5,65,80,000	0.468	3,01,00,560
3	Adm. Building	As above	4	1591	1998	26	50	24	10,000.00	1,59,10,000	0.468	84,64,120
4	Sand Plant	As above		400.5	1998	26	50	24	9,000.00	36,04,500	0.468	19,17,594
5	Core Shop (E)	As above		1749	1998	26	50	24	9,000.00	1,57,41,000	0.468	83,74,212
6	Core Shop (W)	As above		1115	1998	26	50	24	9,000.00	1,00,35,000	0.468	53,38,620
7	Cupola	As above		1613	1998	26	50	24	9,000.00	1,45,17,000	0.468	77,23,044
8	Generator	As above		204	1998	26	50	24	6,000.00	12,24,000	0.468	6,51,168
9	Compressor room	As above		600	1998	26	50	24	6,000.00	36,00,000	0.468	19,15,200
									Total (B)	17,92,84,000		9,53,79,088
									Total (A+B)	37,04,86,925		18,54,84,763

WORKING SHEET-G-3

S. No.	Asset Description	Asset	Capitalized On	Age (Yrs)	Residual Life (Yrs.)	Gross Block/ Current APC (Rs.)	Fair Market Value (Rs.)
A	ACD-1						
1	PLANT AND MACHINERY (AS ON 01.04.1999)	1501048	31/03/1999	25	2	15,63,82,709	2,60,63,785
2	TRIPLEX MILLING FIXTURES	1501049	30/08/1999	25	2	34,196	5,699
3	TRIPLEX MILLING FIXTURES	1501049	30/08/1999	25	2	32,284	5,381
4	SHOT BLASTING MACHINE	1501050	03/07/2006	18	2	6,01,754	1,14,333
5	SHOT BLASTING MACHINE	1501050	03/07/2006	18	2	14,14,832	2,68,818
6	PIPE PLANT EQUIPMENT	1501051	29/04/2006	18	2	45,000	8,550
7	PIPE PLANT EQUIPMENT	1501051	29/04/2006	18	2	10,01,500	1,90,285
8	FORZ ALLOY STEEL MOULD	1501052	20/03/2007	17	2	33,65,142	6,55,317
9	FORZ ALLOY STEEL MOULD	1501052	20/03/2007	17	2	14,24,185	2,77,341
10	FORZ ALLOY STEEL MOULD	1501052	20/03/2007	17	2	14,18,796	2,76,292
11	POLLUTION CONTROL EQUIPMENT	1501053	11/12/2007	17	3	90,000	21,150
12	POLLUTION CONTROL EQUIPMENT	1501053	11/12/2007	17	3	6,47,804	1,52,234
13	POLLUTION CONTROL EQUIPMENT	1501053	11/12/2007	17	3	6,47,804	1,52,234
14	POLLUTION CONTROL EQUIPMENT	1501053	11/12/2007	17	3	90,000	21,150
15	POLLUTION CONTROL EQUIPMENT	1501053	11/12/2007	17	3	90,000	21,150
16	POLLUTION CONTROL EQUIPMENT	1501053	11/12/2007	17	3	90,000	21,150
17	POLLUTION CONTROL EQUIPMENT	1501053	11/12/2007	17	3	84,694	19,903
18	POLLUTION CONTROL EQUIPMENT	1501053	11/12/2007	17	3	1,65,325	38,851
19	POLLUTION CONTROL EQUIPMENT	1501053	11/12/2007	17	3	97,500	22,913
20	POLLUTION CONTROL EQUIPMENT	1501053	11/12/2007	17	3	1,69,000	39,715
21	POLLUTION CONTROL EQUIPMENT	1501053	11/12/2007	17	3	1,72,900	40,632
22	POLLUTION CONTROL EQUIPMENT	1501053	11/12/2007	17	3	70,700	16,615

WORKING SHEET-G-3

S. No.	Asset Description	Asset	Capitalized On	Age (Yrs)	Residual Life (Yrs.)	Gross Block/ Current APC (Rs.)	Fair Market Value (Rs.)
23	POLLUTION CONTROL EQUIPMENT	1501053	11/12/2007	17	3	1,36,850	32,160
24	POLLUTION CONTROL EQUIPMENT	1501053	11/12/2007	17	3	6,59,639	1,55,015
25	POLLUTION CONTROL EQUIPMENT	1501053	11/12/2007	17	3	65,450	15,381
26	POLLUTION CONTROL EQUIPMENT	1501053	11/12/2007	17	3	25,000	5,875
27	POLLUTION CONTROL EQUIPMENT	1501053	11/12/2007	17	3	1,35,500	31,843
28	POLLUTION CONTROL EQUIPMENT	1501053	11/12/2007	17	3	1,36,000	31,960
29	POLLUTION CONTROL EQUIPMENT	1501053	11/12/2007	17	3	28,896	6,791
30	POLLUTION CONTROL EQUIPMENT	1501053	11/12/2007	17	3	1,00,325	23,576
31	POLLUTION CONTROL EQUIPMENT	1501053	11/12/2007	17	3	76,000	17,860
32	POLLUTION CONTROL EQUIPMENT	1501053	11/12/2007	17	3	65,561	15,407
33	POLLUTION CONTROL EQUIPMENT	1501053	11/12/2007	17	3	1,60,440	37,703
34	POLLUTION CONTROL EQUIPMENT	1501053	11/12/2007	17	3	21,000	4,935
35	POLLUTION CONTROL EQUIPMENT	1501053	11/12/2007	17	3	21,000	4,935
36	POLLUTION CONTROL EQUIPMENT	1501053	11/12/2007	17	3	21,000	4,935
37	POLLUTION CONTROL EQUIPMENT	1501053	11/12/2007	17	3	21,000	4,935
38	POLLUTION CONTROL EQUIPMENT	1501053	11/12/2007	17	3	21,000	4,935
39	POLLUTION CONTROL EQUIPMENT	1501053	11/12/2007	17	3	84,000	19,740
40	POLLUTION CONTROL EQUIPMENT	1501053	11/12/2007	17	3	5,15,085	1,21,045
41	POLLUTION CONTROL EQUIPMENT	1501053	11/12/2007	17	3	1,63,060	38,319
42	POLLUTION CONTROL EQUIPMENT	1501053	11/12/2007	17	3	81,187	19,079
43	POLLUTION CONTROL EQUIPMENT	1501053	11/12/2007	17	3	98,740	23,204
44	POLLUTION CONTROL EQUIPMENT	1501053	11/12/2007	17	3	28,400	6,674
45	POLLUTION CONTROL EQUIPMENT	1501053	11/12/2007	17	3	20,336	4,779

WORKING SHEET-G-3

S. No.	Asset Description	Asset	Capitalized On	Age (Yrs)	Residual Life (Yrs.)	Gross Block/ Current APC (Rs.)	Fair Market Value (Rs.)
46	POLLUTION CONTROL EQUIPMENT	1501053	11/12/2007	17	3	10,100	2,374
47	POLLUTION CONTROL EQUIPMENT	1501053	11/12/2007	17	3	1,17,000	27,495
48	POLLUTION CONTROL EQUIPMENT	1501053	11/12/2007	17	3	3,11,778	73,268
49	POLLUTION CONTROL EQUIPMENT	1501053	11/12/2007	17	3	80,221	18,852
50	CORE BOX FR.CASE	1501054	17/03/2009	15	0	6,22,038	62,204
51	CORE BOX FR.CASE	1501054	17/03/2009	15	0	2,55,000	25,500
52	PATTERN	1501055	13/12/2009	15	2	7,39,000	1,52,147
53	PATTERN	1501055	13/12/2009	15	2	4,79,484	98,717
54	NEW HSP PALLET TROLLEY	1501056	17/03/2011	13	7	8,05,095	3,34,114
55	NEW HSP PALLET TROLLEY	1501056	17/03/2011	13	7	1,27,543	52,930
56	NEW HSP PALLET TROLLEY	1501056	17/03/2011	13	7	8,02,616	3,33,086
57	NEW HSP PALLET TROLLEY	1501056	17/03/2011	13	7	89,013	36,940
58	NEW HSP PALLET TROLLEY	1501056	17/03/2011	13	7	49,498	20,542
59	CORE SHOP EQUIPMENT	1501059	28/02/2011	13	7	1,29,558	53,767
60	CORE SHOP EQUIPMENT	1501059	28/02/2011	13	7	1,02,878	42,694
61	CRANE LT DRIVE	1501061	23/09/2010	14	6	2,22,500	82,325
62	CRANE LT DRIVE	1501061	23/09/2010	14	6	1,19,344	44,157
63	CRANE LT DRIVE	1501061	23/09/2010	14	6	45,689	16,905
64	HSP BOX PALLET TROLLEY	1501063	29/03/2011	13	7	1,44,471	59,955
65	HSP BOX PALLET TROLLEY	1501063	29/03/2011	13	7	1,85,916	77,155
66	HSP BOX PALLET TROLLEY	1501063	29/03/2011	13	7	2,60,000	1,07,900
67	MAGNET TROLLEY	1501065	31/12/2012	12	8	9,54,130	4,38,900
68	MAGNET TROLLEY	1501065	31/12/2012	12	8	2,74,409	1,26,228

WORKING SHEET-G-3

S. No.	Asset Description	Asset	Capitalized On	Age (Yrs)	Residual Life (Yrs.)	Gross Block/ Current APC (Rs.)	Fair Market Value (Rs.)
69	HSP-3 MOULDING BOX	1501066	18/03/2013	11	4	3,53,533	1,20,201
70	HSP-3 MOULDING BOX	1501066	18/03/2013	11	4	2,12,120	72,121
71	HSP-3 MOULDING BOX	1501066	18/03/2013	11	4	3,53,533	1,20,201
72	HSP-3 MOULDING BOX	1501066	18/03/2013	11	4	3,53,533	1,20,201
73	HSP-3 MOULDING BOX	1501066	18/03/2013	11	4	3,53,533	1,20,201
74	HOT CRANE IN ENGG CORE SHOP	1501082	30/04/2013	11	9	4,61,071	2,32,841
75	HOT CRANE IN ENGG CORE SHOP	1501082	30/04/2013	11	9	2,19,227	1,10,710
76	HSP-3 MOULDING BOX	1501083	27/08/2013	11	4	2,12,120	72,121
77	HSP-3 MOULDING BOX	1501083	27/08/2013	11	4	1,41,413	48,080
78	CORE SHOOTER MACHINE NEW ROLL OVER SHELL	1501084	30/03/2014	10	10	9,98,178	5,48,998
79	CORE SHOOTER MACHINE NEW ROLL OVER SHELL	1501084	30/03/2014	10	10	1,29,096	71,003
80	CORE SHOOTER MACHINE NEW ROLL OVER SHELL	1501084	30/03/2014	10	10	4,62,599	2,54,429
81	PATTERN	1501085	10/09/2013	11	4	14,42,000	4,90,280
82	PATTERN	1501085	10/09/2013	11	4	13,38,000	4,54,920
83	SAND MIXER	1501086	01/01/2000	24	2	54,559	9,233
84	SAND MIXER	1501086	01/01/2000	24	2	5,800	982
85	SAND MIXER	1501086	01/01/2000	24	2	58,671	9,929
86	PATTERN & CORE BOX FIXTURE	1501087	31/03/2003	21	0	2,90,000	29,000
87	PATTERN & CORE BOX FIXTURE	1501087	31/03/2003	21	0	2,32,000	23,200
88	PATTERN & CORE BOX FIXTURE	1501087	31/03/2003	21	0	2,32,000	23,200
89	PATTERN & CORE BOX FIXTURE	1501087	31/03/2003	21	0	1,81,906	18,191
90	PATTERN	1501088	30/10/2015	9	6	12,00,000	5,52,000
91	PATTERN	1501088	30/10/2015	9	6	11,10,550	5,10,853

WORKING SHEET-G-3

S. No.	Asset Description	Asset	Capitalized On	Age (Yrs)	Residual Life (Yrs.)	Gross Block/ Current APC (Rs.)	Fair Market Value (Rs.)
92	PATTERN	1501089	31/03/2016	8	7	4,10,000	2,13,200
93	PATTERN	1501092	03/12/2016	8	7	13,54,000	7,04,080
94	PATTERN	1501093	31/12/2017	7	8	67,50,000	39,15,000
95	PATTERN	1501093	31/12/2017	7	8	75,60,000	43,84,800
96	PATTERN	1501093	31/12/2017	7	8	50,80,500	29,46,690
97	HSP MOULDING BOX	1501094	11/01/2018	6	9	44,10,000	28,22,400
98	HSP MOULDING BOX	1501094	11/01/2018	6	9	27,00,000	17,28,000
99	HSP MOULDING BOX	1501094	11/01/2018	6	9	45,00,000	28,80,000
100	HSP MOULDING BOX	1501094	11/01/2018	6	9	45,00,000	28,80,000
101	AIR HOIST CP	1501095	14/04/2018	6	14	1,16,100	84,753
102	AIR HOIST CP	1501095	14/04/2018	6	14	1,70,320	1,24,334
103	METAL SEPERATOR SYSTEM	1501096	30/03/2019	5	15	14,76,219	11,44,070
104	METAL SEPERATOR SYSTEM	1501096	30/03/2019	5	15	36,87,120	28,57,518
105	GEAR BOX FOR ARPA MIXER	1501097	30/03/2022	2	18	12,18,379	11,08,724
106	PATTERN	1501098	09/07/2022	2	13	19,88,100	17,49,528
107	PATTERN	1501098	09/07/2022	2	13	3,79,100	3,33,608
108	HSP MOULDING BOX	1501099	30/12/2022	2	13	8,48,499	7,46,679
109	HSP MOULDING BOX	1501099	30/12/2022	2	13	1,84,021	1,61,939
110	AC DRIVE 10 HP	1501100	12/10/2010	14	6	39,000	14,430
111	AIR ELECTRICAL HOIST CAP-2 T	1501102	07/02/2011	13	7	1,40,128	58,153
112	AIR ELECTRICAL HOIST CAP-2 T	1501103	24/04/2008	16	4	4,87,251	1,36,430
113	AIR ELECTRIC HOIST	1501104	31/08/2006	18	2	1,78,001	33,820
114	AIR ELECTRIC HOIST	1501105	30/01/2010	14	6	2,14,993	79,547

WORKING SHEET-G-3

S. No.	Asset Description	Asset	Capitalized On	Age (Yrs)	Residual Life (Yrs.)	Gross Block/ Current APC (Rs.)	Fair Market Value (Rs.)
115	AIR ELECTRIC HOIST	1501106	12/02/2019	5	15	2,39,370	1,85,512
116	AIR ELECTRIC HOIST	1501107	08/06/2017	7	13	1,96,323	1,34,481
117	AIR ELECTRIC HOIST	1501109	08/08/2021	3	17	3,25,000	2,81,125
118	AIR ELECTRIC HOIST	1501110	17/04/2022	2	18	3,30,221	3,00,501
119	AIR ELECTRIC HOIST	1501111	18/12/2020	4	16	2,84,450	2,33,249
120	AIR ELECTRIC HOIST 1MT	1501113	20/04/2018	6	14	1,50,525	1,09,883
121	AIR ELECTRIC ROPE HOIST	1501114	31/12/2001	23	2	30,000	5,160
122	AIR ELECTRIC ROPE HOIST	1501115	22/10/2016	8	12	2,43,472	1,55,822
123	AIR HOIST CP 1000	1501116	03/07/2021	3	17	2,92,560	2,53,064
124	AIR HOIST CP 1000	1501117	26/03/2019	5	15	1,37,540	1,06,594
125	AIR HOIST CP 1000	1501118	25/06/2007	17	3	3,32,336	78,099
126	AIR HOIST CP 1000	1501121	03/12/2010	14	6	2,22,231	82,226
127	AIR HOIST CP 1000	1501122	05/08/2008	16	4	1,75,442	49,124
128	AIR HOIST 3T	1501123	04/09/2010	14	6	2,73,214	1,01,089
129	ALLOY STEEL MOULD	1501125	24/03/2007	17	2	28,22,296	5,49,605
130	ALLOY STEEL MOULD FOZY	1501126	28/09/2006	18	2	2,50,280	47,553
131	ALLUMINIUM CORE BOX EICHER	1501127	19/02/2018	6	9	3,12,800	2,00,192
132	ALUMINIUM CORE BOX FROM CRE LONGER	1501128	30/03/2017	7	8	3,32,850	1,93,053
133	ARC CHUTE	1501129	28/02/2007	17	3	7,27,510	1,70,965
134	ARPA 300 MOULDING	1501132	07/12/2010	14	2	1,63,350	34,712
135	ARPA 300 MOULDING	1501133	11/03/2013	11	4	4,30,267	1,46,291
136	ARPA 300 MOULDING BOX	1501134	03/08/2015	9	6	8,50,556	3,91,256
137	ARPA 300 MOULDING MACHINE	1501135	04/01/2007	17	2	12,02,490	2,34,169

WORKING SHEET-G-3

S. No.	Asset Description	Asset	Capitalized On	Age (Yrs)	Residual Life (Yrs.)	Gross Block/ Current APC (Rs.)	Fair Market Value (Rs.)
138	ARPA 900 SHAKE OUT	1501136	09/02/2020	4	16	5,25,826	4,31,177
139	ARPA MOULDING BOX	1501137	07/12/2011	13	2	1,61,850	35,607
140	ARPA PLANT INTENSIVE SAND MIXER	1501138	28/10/2020	4	16	10,18,220	8,34,940
141	ARPA-300 MOULDING BOX	1501139	01/04/2008	16	2	6,31,850	1,26,370
142	AUTOMATION HCS PLC	1501140	28/02/2011	13	7	80,144	33,260
143	AVERAGING STRUCTURE NEW	1501141	28/02/2011	13	7	4,54,280	1,88,526
144	BABY CHAIN ELECTRIC HOIST 500KG	1501146	27/09/2018	6	14	82,466	60,200
145	BABY CHAIN ELECTRIC HOIST 500KG	1501147	28/02/2019	5	15	82,466	63,911
146	BANDSHAW MACHINE HORIZONTAL	1501148	30/09/2006	18	2	6,61,373	1,25,661
147	C.I.CORE BOX	1501150	19/08/2010	14	1	1,78,400	28,544
148	CAPACITORS PF	1501153	18/02/2011	13	7	91,708	38,059
149	COLD BOX 3 STATION	1501156	31/01/2007	17	3	12,90,672	3,03,308
150	COLD BOX CORE SHOOTER	1501158	15/05/2021	3	17	8,49,610	7,34,913
151	COLD BOX MACHINE	1501159	12/03/2020	4	16	4,44,342	3,64,360
152	COLD BOX MACHINE	1501160	12/12/2009	15	5	46,93,279	15,25,316
153	COLD BOX MACHINE (CONVERSION)	1501162	11/10/2009	15	5	2,34,933	76,353
154	COLD BOX MACHINE HORIZONTAL	1501163	06/03/2012	12	8	47,74,073	21,96,074
155	COLD BOX SPAN	1501164	31/12/2006	18	2	4,56,700	86,773
156	COLLING TOWER	1501165	31/12/2009	15	5	5,74,379	1,86,673
157	COMPRESSOR	1501166	01/10/2003	21	2	6,35,178	1,13,227
158	COMPRESSOR	1501167	31/12/2003	21	2	70,13,190	12,50,177
159	COMPRESSOR	1501168	01/01/2004	20	0	12,00,433	1,20,043
160	COMPRESSOR	1501169	29/10/2009	15	5	9,16,204	2,97,766

WORKING SHEET-G-3

S. No.	Asset Description	Asset	Capitalized On	Age (Yrs)	Residual Life (Yrs.)	Gross Block/ Current APC (Rs.)	Fair Market Value (Rs.)
161	COMPRESSOR	1501170	25/03/2006	18	2	8,92,586	1,69,591
162	COMPRESSOR AIR	1501172	31/03/2007	17	3	1,42,200	33,417
163	COMPRESSOR SCREW	1501173	31/01/2007	17	3	6,89,943	1,62,137
164	COMPRESSOR SCREW	1501174	14/02/2011	13	7	8,73,500	3,62,503
165	COMPRESSOR SCREW 1000 CFM	1501175	05/01/2021	3	17	16,65,357	14,40,534
166	CONCRETE BREAKER	1501176	18/02/2012	12	8	64,000	29,440
167	CONTROL BOX	1501177	20/08/2011	13	7	48,152	19,983
168	COOLING TOWER	1501178	31/03/2007	17	3	6,500	1,528
169	COOLING TOWER	1501179	07/01/2011	13	7	2,22,550	92,358
170	COOLING TOWER (FOR COMPRESSOR)	1501180	16/01/2012	12	8	2,82,000	1,29,720
171	CORE BOX	1501181	28/01/2019	5	10	8,99,400	6,29,580
172	CORE BOX	1501182	30/12/2022	2	13	8,76,845	7,71,624
173	CORE BOX SC 213 PORT	1501183	09/08/2010	14	1	1,27,500	20,400
174	CORE BOX TATA AXLE	1501184	11/02/2017	7	8	7,24,000	4,19,920
175	CORE DEEPING MACHINE	1501185	30/05/2013	11	9	6,18,500	3,12,343
176	CORE GAS DELERMINATOR	1501186	24/09/2011	13	7	47,116	19,553
177	CORE OVEN NEW	1501187	28/07/2009	15	5	87,871	28,558
178	CORE OVEN NEW	1501188	28/02/2011	13	7	74,490	30,913
179	CORE SAND MIXER CAPACITY 300	1501190	15/09/2021	3	17	2,21,100	1,91,252
180	CORE SHOOTER MACHINE ON PLATFORM	1501192	28/02/2011	13	7	1,59,676	66,266
181	CORE SHOOTER MACHINE PLATFORM	1501193	22/09/2009	15	5	1,22,606	39,847
182	CORE SHOOTER VERTICAL	1501194	30/11/2018	6	14	11,13,364	8,12,756
183	CORE SHOOTER VERTICAL	1501195	22/08/2019	5	15	11,11,273	8,61,237

WORKING SHEET-G-3

S. No.	Asset Description	Asset	Capitalized On	Age (Yrs)	Residual Life (Yrs.)	Gross Block/ Current APC (Rs.)	Fair Market Value (Rs.)
184	CORE SHOOTER VERTICAL	1501196	29/09/2019	5	15	11,52,539	8,93,218
185	CORE SHOOTER VERTICAL	1501197	30/03/2015	9	11	12,10,894	7,20,482
186	CORE SHOP	1501198	25/03/2006	18	2	1,47,43,815	28,01,325
187	CORE SHOP FOR PLASTIC TRAY	1501200	05/07/2012	12	8	51,400	23,644
188	CORE SHOP MACHINERY	1501201	01/10/2003	21	0	6,89,400	68,940
189	CORE SHOP MACHINERY	1501202	01/01/2004	20	0	13,02,907	1,30,291
190	COUPLA SHELL DIA	1501203	03/10/2013	11	9	1,67,560	84,618
191	CRANES	1501204	25/03/2006	18	2	1,51,18,386	28,72,493
192	D.G.SUPPLY FROM PLANT	1501206	19/03/2011	13	7	69,563	28,869
193	DIESEL GENERATOR	1501207	23/10/2015	9	11	27,84,375	16,56,703
194	DIGITAL MEASURING EQUIPMENT	1501208	31/05/2002	22	0	35,933	3,593
195	DIGITAL WEIGHING BALANCE	1501209	10/01/2014	10	10	69,850	38,418
196	DRILLING SET DOWEL HOLE	1501212	31/03/2002	22	2	1,39,256	24,370
197	DUMPER & LOADER	1501213	12/07/2005	19	1	7,69,198	1,11,534
198	DUMPER & LOADER	1501214	09/10/2005	19	1	11,55,105	1,67,490
199	ELECTRONIC .WEIGHTMENT BALANCE	1501216	31/05/2006	18	2	78,971	15,004
200	ELECTRIC WEIGH MACHINE	1501217	01/01/2000	24	0	29,737	2,974
201	ELECTRICAL INSTALLATION	1501218	25/03/2006	18	2	8,94,84,810	1,70,02,114
202	ELECTRICAL INSTALLATIONS	1501219	01/10/2003	21	2	24,98,028	4,45,301
203	ELECTRICAL INSTALLATIONS	1501220	01/01/2004	20	2	47,21,061	8,58,375
204	ELECTRONIC WEIGHING MACHINE	1501221	07/05/2013	11	9	30,457	15,381
205	EOT CRANE	1501223	26/04/2010	14	6	10,15,000	3,75,550
206	EOT CRANE	1501224	25/03/2018	6	14	14,80,027	10,80,420

WORKING SHEET-G-3

S. No.	Asset Description	Asset	Capitalized On	Age (Yrs)	Residual Life (Yrs.)	Gross Block/ Current APC (Rs.)	Fair Market Value (Rs.)
207	FARO ARM PRIME	1501226	11/10/2014	10	10	27,36,660	15,05,163
208	FORK LIFT 3 TON CAPACITY	1501228	02/01/2008	16	4	6,82,906	1,91,214
209	FURNACE	1501230	01/10/2003	21	2	42,99,300	7,66,397
210	FURNACE	1501231	31/12/2003	21	2	5,07,838	90,528
211	FURNACE	1501232	01/01/2004	20	2	81,25,312	14,77,329
212	FURNACE MEDIUM FREQUENCY	1501234	13/11/2009	15	5	16,69,035	5,42,436
213	FURNACE MEDIUM FREQUENCY	1501236	16/03/2010	14	6	1,09,65,512	40,57,240
214	FURNACE MEDIUM FREQUENCY INDUCOTHERN	1501237	25/03/2017	7	13	65,81,837	45,08,558
215	GASSING PUMP	1501238	12/06/2010	14	6	25,576	9,463
216	GEAR BOX	1501239	27/04/2010	14	6	5,15,740	1,90,824
217	GEAR BOX V 1400 REDUCTION	1501240	08/10/2007	17	3	1,81,958	42,760
218	GRINDER FRAME SWING	1501247	09/02/2021	3	17	1,93,188	1,67,108
219	GRINDER FRAME SWING	1501248	30/12/2022	2	18	1,23,776	1,12,636
220	HDR PARKET SHELL	1501249	31/12/2006	18	2	8,64,781	1,64,308
221	HMC 1000 MACHING CENTER	1501251	30/03/2015	9	11	2,04,42,133	1,21,63,069
222	HSP 3 MOULDING BOX	1501252	31/03/2022	2	13	16,08,049	14,15,083
223	HSP BOX PALLET TROLLY	1501253	19/04/2011	13	7	2,62,400	1,08,896
224	HSP MACHINE BLOSTER FR	1501254	14/01/2011	13	7	2,55,450	1,06,012
225	HSP MOULD BOX PUSHER SYSTEM	1501255	29/06/2012	12	3	11,45,479	3,20,734
226	HSP MOULDING BOX	1501256	31/12/2010	14	2	3,03,500	64,494
227	HSP MOULDING BOX	1501257	15/01/2012	12	3	3,01,500	84,420
228	HSP MOULDING BOX	1501258	20/03/2016	8	7	42,00,000	21,84,000
229	HSP SAND PLANT	1501259	28/02/2010	14	6	22,25,067	8,23,275

WORKING SHEET-G-3

S. No.	Asset Description	Asset	Capitalized On	Age (Yrs)	Residual Life (Yrs.)	Gross Block/ Current APC (Rs.)	Fair Market Value (Rs.)
230	HSP-3 MOULDING BOX	1501260	30/08/2013	11	4	1,41,413	48,080
231	HSP-3 MOULDING BOX	1501261	11/12/2021	3	12	3,82,869	3,13,952
232	HSP-3 MOULDING BOX	1501262	19/07/2022	2	13	2,29,721	2,02,155
233	HYD FIXTURE S-3 CYL.HEAD	1501263	04/11/2022	2	18	2,55,000	2,32,050
234	HYD SWIVEL MOTOR DAH-160-180D	1501264	01/04/2009	15	5	4,37,450	1,42,171
235	HYDRAULIC PALLET STACKER	1501266	17/04/2017	7	13	79,500	54,458
236	HYDRAULIC PALLET TRUCK	1501267	18/05/2017	7	13	22,500	15,413
237	HYDRAULIC OIL CHILLER	1501268	04/02/2012	12	8	2,10,000	96,600
238	IMAGE ANALYSIS(ADVANCE)	1501269	12/08/2014	10	10	2,74,444	1,50,944
239	IMAGE ANALYZER FOR MICROSCOPE	1501270	12/07/2021	3	17	2,35,000	2,03,275
240	JCB LOADER	1501271	30/11/2005	19	1	15,32,670	2,22,237
241	LAB EQUIPMENT	1501273	02/01/2012	12	8	1,10,086	50,640
242	LABORATORY EQUIPMENTS	1501275	25/03/2006	18	2	13,37,875	2,54,196
243	LADDLE DRUM TYPE 1.5 MT	1501276	27/12/2021	3	17	1,36,850	1,18,375
244	LADDLE LIP POURING	1501278	28/01/2013	11	9	2,24,832	1,13,540
245	LEAK TEST EQUIPMENT	1501279	16/01/2018	6	14	8,43,010	6,15,397
246	LINING VIBRATOR	1501281	25/05/2018	6	14	4,78,692	3,49,445
247	LONGER BRACKET	1501282	03/11/2019	5	15	49,940	38,704
248	LONGER BRACKET	1501283	21/03/2020	4	16	14,00,000	11,48,000
249	M S CHEQUERED PLATE	1501285	16/03/2010	14	6	1,40,003	51,801
250	MACHINE SHOP & FETTLING SHOP	1501286	01/10/2003	21	2	40,41,000	7,20,352
251	MACHINE SHOP & FETTLING SHOP	1501287	01/01/2004	20	2	76,37,147	13,88,572
252	MAGNETIC FLOOR SWEEPER	1501288	28/02/2011	13	7	14,000	5,810

WORKING SHEET-G-3

S. No.	Asset Description	Asset	Capitalized On	Age (Yrs)	Residual Life (Yrs.)	Gross Block/ Current APC (Rs.)	Fair Market Value (Rs.)
253	MAGNETIC PULLEY	1501290	15/04/2011	13	7	1,79,120	74,335
254	MATERIAL HANDLING EQUIPMENTS	1501291	01/10/2003	21	2	25,42,500	4,53,228
255	MATERIAL HANDLING EQUIPMENTS	1501292	31/12/2003	21	2	10,45,363	1,86,347
256	MATERIAL HANDLING EQUIPMENTS	1501293	01/01/2004	20	2	48,05,109	8,73,656
257	MCC PANEL INCOMER	1501295	12/06/2011	13	7	2,91,500	1,20,973
258	MELTING FACILITIES	1501296	25/03/2006	18	2	68,66,088	13,04,557
259	MICROSCOPE MODEL	1501297	05/10/2014	10	10	2,04,000	1,12,200
260	MIDC WATER LINE	1501298	30/07/2022	2	18	1,33,674	1,21,643
261	MILLING CUTTER	1501299	01/10/1999	25	0	24,789	2,479
262	MILLING MACHINE HMT UNIVERSAL	1501300	20/03/2007	17	3	4,09,550	96,244
263	MILLING MACHINE UNIVERSAL	1501301	11/07/2009	15	5	16,54,485	5,37,708
264	MOULD BOXES	1501306	12/03/2004	20	2	76,000	13,818
265	MOULD BOXES	1501307	23/06/2014	10	5	7,96,507	3,18,603
266	MOULD BOXES	1501308	31/12/2003	21	2	1,68,40,990	30,02,090
267	MOULDING BOX	1501309	29/11/2007	17	2	6,21,215	1,20,973
268	MOULDING BOX	1501310	26/06/2007	17	2	48,750	9,493
269	MOULDING BOX	1501311	17/06/2007	17	2	21,710	4,228
270	MOULDING BOX	1501312	08/02/2008	16	2	4,17,747	83,549
271	MOULDING BOX	1501313	21/10/2018	6	9	62,300	39,872
272	MOULDING BOX	1501314	16/05/2019	5	10	74,200	51,940
273	MOULDING MACHINE	1501316	25/03/2006	18	2	42,57,71,467	8,08,96,579
274	MOULDING MACHINE	1501317	01/04/2020	4	11	9,69,360	7,36,714
275	MOULDING SECTION	1501318	15/01/2010	14	1	13,07,870	2,09,259

WORKING SHEET-G-3

S. No.	Asset Description	Asset	Capitalized On	Age (Yrs)	Residual Life (Yrs.)	Gross Block/ Current APC (Rs.)	Fair Market Value (Rs.)
276	OIL CLEANING MACHINING	1501319	23/05/2011	13	7	1,65,600	68,724
277	OVEN IN CYLINDER HEAD CORE SHOP NEW	1501321	29/12/2013	11	9	13,92,909	7,03,419
278	OVEN IN ENGG CORE SHOP NEW	1501322	29/06/2012	12	8	3,24,121	1,49,095
279	OVEN NEW	1501323	25/09/2021	3	17	86,880	75,151
280	OVER BAND MAGNETIC SEPARATOR	1501324	13/05/2022	2	18	4,61,545	4,20,006
281	PAINT MIXERE	1501325	21/08/2010	14	6	8,000	2,960
282	PAINT MIXING PAINT	1501326	28/02/2011	13	7	8,680	3,602
283	PATTERN	1501328	17/10/2005	19	0	62,400	6,240
284	PATTERN	1501329	24/09/2005	19	0	72,800	7,280
285	PATTERN	1501330	25/08/2005	19	0	78,000	7,800
286	PATTERN	1501331	25/03/2006	18	0	97,37,797	9,73,780
287	PATTERN	1501332	22/03/2006	18	0	7,33,000	73,300
288	PATTERN	1501333	01/04/2009	15	0	17,08,000	1,70,800
289	PATTERN	1501334	30/09/2011	13	2	11,12,550	2,44,761
290	PATTERN	1501335	19/11/2011	13	2	13,92,000	3,06,240
291	PATTERN	1501336	10/03/2012	12	3	19,57,500	5,48,100
292	PATTERN	1501337	30/03/2022	2	13	7,45,599	6,56,127
293	PATTERN 2 BORE CYL.HEAD	1501338	04/03/2014	10	5	16,54,000	6,61,600
294	PATTERN CORE BOX	1501339	13/05/2022	2	13	5,12,700	4,51,176
295	PATTERN DIFF HSG ITL	1501340	28/12/2019	5	10	24,50,000	17,15,000
296	PATTERN GEAR BOX ITL	1501341	27/07/2011	13	2	1,63,050	35,871
297	PATTERN & MOULD MACHINERY	1501342	01/10/2003	21	0	1,25,15,151	12,51,515
298	PATTERN & MOULD MACHINERY	1501343	31/12/2003	21	0	7,87,190	78,719

WORKING SHEET-G-3

S. No.	Asset Description	Asset	Capitalized On	Age (Yrs)	Residual Life (Yrs.)	Gross Block/ Current APC (Rs.)	Fair Market Value (Rs.)
299	PATTERN & MOULD MACHINERY	1501344	01/01/2004	20	0	2,36,52,574	23,65,257
300	PATTERN FR MMTS HORIZON 2 COPE & DRAG	1501345	09/03/2008	16	0	12,49,444	1,24,944
301	PATTERN F ITL DIFF HSG SOLI SET	1501346	22/11/2007	17	0	6,99,890	69,989
302	PATTERN 4CYL.HEAD	1501347	07/11/2021	3	12	23,74,000	19,46,680
303	PATTERN CYL.HEAD	1501348	01/08/1999	25	0	4,39,300	43,930
304	PATTERN ASHOK LEYLAND	1501349	08/08/2015	9	6	25,67,150	11,80,889
305	PATTERN AVL	1501350	03/08/2009	15	0	13,45,685	1,34,569
306	PATTERN AVL 3 CVL HEAD	1501351	31/08/2006	18	0	7,06,947	70,695
307	PATTERN BORE CYL HEAD	1501352	06/05/2003	21	0	5,25,900	52,590
308	PATTERN BORE CYL HEAD	1501353	21/10/2003	21	0	78,000	7,800
309	PATTERN BOTTOM	1501354	24/05/2010	14	1	12,48,258	1,99,721
310	PATTERN CARRARO CLUTCH HSG	1501355	03/04/2010	14	1	1,50,000	24,000
311	PATTERN CARRARO CLUTCH HSG -CORE EQPT	1501356	16/07/2009	15	0	7,82,316	78,232
312	PATTERN CI MATCH CORE	1501362	04/06/2022	2	13	26,92,500	23,69,400
313	PATTERN CI TOP BOTTOM	1501363	13/07/2010	14	1	5,16,000	82,560
314	PATTERN CLUTCH HOUSING	1501364	27/05/2008	16	0	4,22,715	42,272
315	PATTERN CLUTCH HOUSING	1501365	26/11/2022	2	13	3,20,000	2,81,600
316	PATTERN CLUTCH HSG EQU & FI SET	1501366	10/01/2008	16	0	7,66,600	76,660
317	PATTERN CYL HEAD	1501367	29/11/2006	18	0	14,01,836	1,40,184
318	PATTERN CYL HEAD	1501368	15/02/2004	20	0	6,24,000	62,400
319	PATTERN CYL HEAD	1501369	08/07/2008	16	0	1,32,258	13,226
320	PATTERN EICHER FLY WHEEL	1501370	31/12/2017	7	8	62,62,500	36,32,250
321	PATTERN EICHER GEAR BOX	1501371	01/09/2012	12	3	7,13,100	1,99,668

WORKING SHEET-G-3

S. No.	Asset Description	Asset	Capitalized On	Age (Yrs)	Residual Life (Yrs.)	Gross Block/ Current APC (Rs.)	Fair Market Value (Rs.)
322	PATTERN EQUIP FR ITR U117	1501372	12/04/2007	17	0	16,33,050	1,63,305
323	PATTERN ESCORT CLUTCH HOUSING	1501375	25/10/2019	5	10	21,30,000	14,91,000
324	PATTERN ESCORT FRONT	1501376	19/09/2017	7	8	16,27,000	9,43,660
325	PATTERN FOR CARRARO	1501377	29/08/2019	5	10	20,18,000	14,12,600
326	PATTERN FOR EICHER FLY WHEEL	1501379	17/04/2016	8	7	16,05,000	8,34,600
327	PATTERN FOR ESCORT	1501381	06/12/2014	10	5	6,65,000	2,66,000
328	PATTERN FOR ESCORT	1501382	13/01/2015	9	6	11,15,040	5,12,918
329	PATTERN FOR ITL	1501384	11/06/2020	4	11	23,65,000	17,97,400
330	PATTERN FOR ITL	1501385	06/02/2020	4	11	24,28,000	18,45,280
331	PATTERN FOR M&M	1501387	21/03/2016	8	7	14,12,550	7,34,526
332	PATTERN FOR S3 C.I	1501388	20/05/2010	14	1	11,88,000	1,90,080
333	PATTERN FR ITR 6 BORE	1501390	08/07/2014	10	5	19,63,000	7,85,200
334	PATTERN GEAR BOX HSG	1501391	16/02/2013	11	4	13,65,900	4,64,406
335	PATTERN GRAZIANO FRONT HSG	1501392	25/08/2008	16	0	9,34,893	93,489
336	PATTERN ITL GEAR BOX	1501393	31/12/2007	17	0	6,86,940	68,694
337	PATTERN JD FRONT CASE	1501394	04/06/2019	5	10	13,22,000	9,25,400
338	PATTERN JD FRONT CASE	1501395	16/04/2012	12	3	11,08,000	3,10,240
339	PATTERN JOHN DEERE 5050E	1501396	18/10/2016	8	7	10,06,042	5,23,142
340	PATTERN LONGER	1501397	30/08/2015	9	6	3,29,625	1,51,628
341	PATTERN LUB OIL & WORK ORDER	1501398	06/11/2006	18	0	1,24,800	12,480
342	PATTERN MATCH PLATE	1501399	17/08/2021	3	12	4,12,080	3,37,906
343	PATTERN MATCH PLATE	1501400	08/04/2022	2	13	3,97,620	3,49,906
344	PATTERN OIL SUMP DRAG	1501401	28/03/2007	17	0	1,84,985	18,499

WORKING SHEET-G-3

S. No.	Asset Description	Asset	Capitalized On	Age (Yrs)	Residual Life (Yrs.)	Gross Block/ Current APC (Rs.)	Fair Market Value (Rs.)
345	PATTERN REAR AXEL HOUSING	1501402	30/11/2006	18	0	16,00,000	1,60,000
346	PATTERN SELF GENERETED	1501403	31/03/2004	20	0	4,06,455	40,646
347	PATTERN SET OF DRAG	1501404	30/03/2007	17	0	6,87,500	68,750
348	PATTERN SHOP	1501405	25/03/2006	18	0	35,43,168	3,54,317
349	PATTERN SONALIKA GEAR BOX	1501406	12/03/2020	4	11	17,70,000	13,45,200
350	PATTERNS FOR ESCORT	1501409	07/01/2017	7	8	14,05,000	8,14,900
351	PATTERNS FOR LONGER CLUTCH	1501410	06/01/2015	9	6	14,09,090	6,48,181
352	PATTERNS M&M HYD.LIFT HSG	1501413	17/06/2012	12	3	10,90,500	3,05,340
353	PATTERNS M&M HYD.LIFT HSG	1501414	19/04/2019	5	10	9,98,000	6,98,600
354	PATTERNS TRASNFER	1501415	01/04/2002	22	0	12,78,880	1,27,888
355	PATTERNS WODDEN M&M	1501416	27/08/1999	25	0	77,500	7,750
356	PERMANENT MAGNETIC PULLEY	1501417	31/10/2006	18	2	1,92,932	36,657
357	PNEUMATIC CYL	1501418	03/06/2010	14	6	21,944	8,119
358	POLLUTION CONTROL	1501419	31/01/2012	12	8	4,89,746	2,25,283
359	POWER FACTOR IMPROVEMENT SYSTEM	1501423	25/02/2012	12	8	23,23,328	10,68,731
360	PULL TROLLEY	1501425	31/03/2000	24	2	47,372	8,017
361	PYROMETER HIGH PRECISION PORTABLE	1501426	21/10/2022	2	18	2,91,092	2,64,894
362	REDUCTION GEAR BOX U-500	1501427	27/09/2007	17	3	12,950	3,043
363	ROCK SHAFT HOUSING	1501428	15/07/2007	17	3	77,239	18,151
364	SAND DRIER	1501429	23/12/2018	6	14	1,25,000	91,250
365	SAND DRIER	1501430	30/12/2021	3	17	2,11,890	1,83,285
366	SAND MACHINE UNIVERSAL	1501431	01/11/2011	13	7	47,478	19,703
367	SAND MIXER NEW INTENSIVE	1501432	25/01/2012	12	8	34,20,366	15,73,368

WORKING SHEET-G-3

S. No.	Asset Description	Asset	Capitalized On	Age (Yrs)	Residual Life (Yrs.)	Gross Block/ Current APC (Rs.)	Fair Market Value (Rs.)
368	SAND MIXING SYSTEMS	1501433	11/09/2009	15	5	5,42,501	1,76,313
369	SAND MIXTURE	1501434	28/02/2007	17	3	2,24,766	52,820
370	SAND PLANT	1501435	25/03/2006	18	2	8,21,66,747	1,56,11,682
371	SAND PLANT MACHINERY	1501436	01/10/2003	21	2	2,27,01,941	40,46,868
372	SAND PLANT MACHINERY	1501437	31/12/2003	21	2	51,24,630	9,13,521
373	SAND PLANT MACHINERY	1501438	01/01/2004	20	2	4,29,04,744	78,00,863
374	SAND STORAGE HOPPERS IN HSP PLANT NEW	1501441	29/09/2012	12	8	37,78,307	17,38,021
375	SHOT BLAST MACHINE PATEL	1501442	30/03/2015	9	11	40,25,179	23,94,982
376	SHOT BLASTING MACHINE	1501443	25/06/2009	15	5	26,19,061	8,51,195
377	SLOTTER MACHINE	1501444	17/05/2012	12	8	1,38,270	63,604
378	SPECTRO MACHINE	1501445	25/06/2017	7	13	26,68,516	18,27,933
379	SPECTROMETER DISPLAY	1501446	09/06/2014	10	10	1,06,580	58,619
380	SUPPORT BEAM	1501447	20/11/2006	18	2	2,25,000	42,750
381	SUPPORT BEAM	1501448	13/03/2007	17	3	2,32,550	54,649
382	SUSHA COLD BOX CORE SHOOTER MACHINE NEW	1501449	20/03/2016	8	12	9,26,193	5,92,764
383	SWING FRAME GRINDER NEW	1501450	02/10/2009	15	5	1,49,327	48,531
384	TAR FIXTURE ASHOK LEYLAND	1501451	25/12/1999	25	0	38,606	3,861
385	TOOLS & EQUIPMENT	1501453	18/02/2011	13	7	37,754	15,668
386	TOOLS & EQUIPMENTS	1501454	29/09/2015	9	11	8,28,891	4,93,190
387	TRANSMISSION CASE COPE & SET	1501456	30/06/2007	17	3	9,63,620	2,26,451
388	TRASNFER	1501457	01/04/2002	22	0	8,00,671	80,067
389	TROLLEY 5 MT TRAVELLING	1501458	26/08/2012	12	8	8,00,000	3,68,000
390	TROLLEYS	1501459	04/10/2010	14	6	2,60,000	96,200

WORKING SHEET-G-3

S. No.	Asset Description	Asset	Capitalized On	Age (Yrs)	Residual Life (Yrs.)	Gross Block/ Current APC (Rs.)	Fair Market Value (Rs.)
391	TROLLEYS TRANSFER NEW	1501460	31/01/2012	12	8	2,92,914	1,34,740
392	TRUMPET MECHANICAL FIXTURE	1501462	30/06/2015	9	11	10,12,275	6,02,304
393	VACCUM CIRCUIT BREAKER	1501463	23/06/2016	8	12	6,78,000	4,33,920
394	VALEO INTERNAL BRACKET MACHINING	1501464	04/04/2006	18	2	2,25,000	42,750
395	VCB RETROFIT KIT	1501465	03/10/2015	9	11	2,19,269	1,30,465
396	VCB RETROFITTING KIT 800	1501466	04/03/2008	16	4	2,33,645	65,421
397	VERNIER CALIPER	1501467	10/10/1999	25	0	10,500	1,050
398	WATER COOLER	1501469	25/03/2011	13	7	42,444	17,614
399	WEIGH BRIDGE	1501471	01/10/2003	21	2	11,25,000	2,00,543
400	WEIGH BRIDGE	1501472	01/01/2004	20	2	21,26,154	3,86,573
401	WEIGHING MACHINE	1501473	21/01/2006	18	2	31,850	6,052
402	WELDING MACHINE 2 PHASE 400AMP	1501474	14/06/2012	12	8	18,000	8,280
403	CENTRIFUGAL PIPE PLANT	1501475	05/09/2005	19	1	6,39,76,117	92,76,537
404	PORTABLE PYROMETER HIGH PRECISION	1501476	26/03/2023	1	19	2,96,093	2,82,769
405	SCREW COMPRESSOR IR 500CFM	1501477	30/03/2023	1	19	9,68,151	9,24,584
406	HSP MOULD BOX	1501478	30/03/2023	1	14	10,71,678	10,07,377
407	HSP MOULD BOX	1501479	30/11/2022	2	13	5,88,590	5,17,959
408	CI MATCH PLATE	1501480	04/07/2022	2	18	2,90,000	2,63,900
409	KW MATCH PLATE	1501481	11/03/2023	1	19	4,05,000	3,86,775
410	HSP 3 MOULDING BOX	1501482	15/06/2023	1	14	7,24,535	6,81,063
411	PATTERN FOR ITR CYL	1501484	11/05/2023	1	14	31,36,000	29,47,840
412	PATTERN FR.AVL-4 CYL.HEAD MMRD	1501485	20/07/2023	1	14	25,22,000	23,70,680
413	MELTING LEDDLE	1501486	05/08/2023	1	19	9,31,194	8,89,290

WORKING SHEET-G-3

S. No.	Asset Description	Asset	Capitalized On	Age (Yrs)	Residual Life (Yrs.)	Gross Block/ Current APC (Rs.)	Fair Market Value (Rs.)
414	VACUUM CIRCUIT BREAKER 33KV	1501497	28/09/2023	1	19	2,19,420	2,09,546
415	CRANE SCALE 5T	1501501	05/10/2023	1	19	1,05,000	1,00,275
416	CI PATTERN FOR ITR U40040 CYL.	1501503	14/09/2023	1	14	31,76,000	29,85,440
417	PATTERN FOR S3 CYL.HEAD	1501505	18/09/2023	1	14	20,86,010	19,60,849
418	SJKDFHGHDSF	1501518	30/12/2023	1	19	24,32,010	23,22,570
419	ARPA MIXER-1 MODIFICATION	1501521	06/02/2024	0	20	5,13,835	5,13,835
420	COLD BOX MACHINE 120KG	1501522	06/02/2024	0	20	60,47,758	60,47,758
421	ARPA-900 MOULDING LINE	1501530	20/03/2024	0	15	3,68,31,603	3,68,31,603
422	MOULDING BOX	1501531	31/03/2024	0	15	33,74,199	33,74,199
					Total (A)	1,42,27,01,296	40,04,05,789
B	ACD-2						
1	FURNACE INDUCTION	1501057	28/12/2010	14	6	3,71,672	1,37,519
2	FURNACE INDUCTION	1501057	28/12/2010	14	6	38,93,375	14,40,549
3	FURNACE INDUCTION	1501057	28/12/2010	14	6	50,000	18,500
4	FURNACE INDUCTION	1501057	28/12/2010	14	6	25,000	9,250
5	FURNACE INDUCTION	1501057	28/12/2010	14	6	31,500	11,655
6	FURNACE INDUCTION	1501057	28/12/2010	14	6	3,66,000	1,35,420
7	FURNACE INDUCTION	1501057	28/12/2010	14	6	4,218	1,561
8	FURNACE INDUCTION	1501057	28/12/2010	14	6	23,465	8,682
9	FURNACE INDUCTION	1501057	28/12/2010	14	6	27,712	10,253
10	FURNACE INDUCTION	1501057	28/12/2010	14	6	19,498	7,214
11	FURNACE INDUCTION	1501057	28/12/2010	14	6	14,025	5,189
12	FURNACE INDUCTION	1501057	28/12/2010	14	6	28,050	10,379

WORKING SHEET-G-3

S. No.	Asset Description	Asset	Capitalized On	Age (Yrs)	Residual Life (Yrs.)	Gross Block/ Current APC (Rs.)	Fair Market Value (Rs.)
13	FURNACE INDUCTION	1501057	28/12/2010	14	6	20,570	7,611
14	FURNACE INDUCTION	1501057	28/12/2010	14	6	37,797	13,985
15	FURNACE INDUCTION	1501057	28/12/2010	14	6	29,920	11,070
16	FURNACE INDUCTION	1501057	28/12/2010	14	6	60,775	22,487
17	FURNACE INDUCTION	1501057	28/12/2010	14	6	26,180	9,687
18	FURNACE INDUCTION	1501057	28/12/2010	14	6	30,855	11,416
19	FURNACE INDUCTION	1501057	28/12/2010	14	6	42,059	15,562
20	FURNACE INDUCTION	1501057	28/12/2010	14	6	49,502	18,316
21	PNEUMATIC GRINDER	1501058	28/03/2011	13	2	8,200	1,804
22	PNEUMATIC GRINDER	1501058	28/03/2011	13	2	9,100	2,002
23	CORE BOX	1501060	01/10/2010	14	1	4,68,528	74,964
24	CORE BOX	1501060	01/10/2010	14	1	1,84,500	29,520
25	FURNACE IF 7	1501062	30/12/2011	13	7	5,62,933	2,33,617
26	FURNACE IF 7	1501062	30/12/2011	13	7	70,853	29,404
27	FURNACE IF 7	1501062	30/12/2011	13	7	6,90,295	2,86,472
28	FURNACE IF 7	1501062	30/12/2011	13	7	35,49,967	14,73,236
29	MOULD BOX	1501064	31/03/2012	12	3	25,22,000	7,06,160
30	MOULD BOX	1501064	31/03/2012	12	3	25,22,000	7,06,160
31	MOULD BOX	1501064	31/03/2012	12	3	20,32,800	5,69,184
32	MOULD BOX	1501064	31/03/2012	12	3	23,23,200	6,50,496
33	FURNACE IF 4 INSTALLATION & COMMISSIONING	1501067	31/01/2013	11	9	17,21,564	8,69,390
34	FURNACE IF 4 INSTALLATION & COMMISSIONING	1501067	31/01/2013	11	9	6,80,615	3,43,711
35	FURNACE IF 4 INSTALLATION & COMMISSIONING	1501067	31/01/2013	11	9	2,53,300	1,27,917

WORKING SHEET-G-3

S. No.	Asset Description	Asset	Capitalized On	Age (Yrs)	Residual Life (Yrs.)	Gross Block/ Current APC (Rs.)	Fair Market Value (Rs.)
36	FURNACE IF 4 INSTALLATION & COMMISSIONING	1501067	31/01/2013	11	9	7,36,542	3,71,954
37	FURNACE IF 4 INSTALLATION & COMMISSIONING	1501067	31/01/2013	11	9	4,35,308	2,19,831
38	MOULD BOX	1501068	30/09/2013	11	4	10,10,000	3,43,400
39	MOULD BOX	1501068	30/09/2013	11	4	15,15,000	5,15,100
40	MOULD BOX	1501068	28/09/2013	11	4	15,15,000	5,15,100
41	MOULD BOX	1501068	28/09/2013	11	4	10,10,000	3,43,400
42	MOULD BOX	1501068	28/09/2013	11	4	15,15,000	5,15,100
43	MOULD BOX	1501069	27/09/2013	11	4	5,05,000	1,71,700
44	MOULD BOX	1501069	27/09/2013	11	4	10,10,000	3,43,400
45	MOULD BOX	1501069	27/09/2013	11	4	15,15,000	5,15,100
46	MOULD BOX	1501070	27/09/2013	11	4	15,15,000	5,15,100
47	MOULD BOX	1501070	22/09/2013	11	4	15,15,000	5,15,100
48	MOULD BOX	1501070	22/09/2013	11	4	10,10,000	3,43,400
49	MOULD BOX	1501071	16/09/2013	11	4	15,15,000	5,15,100
50	MOULD BOX	1501071	16/09/2013	11	4	10,10,000	3,43,400
51	MOULD BOX	1501072	14/09/2013	11	4	15,15,000	5,15,100
52	MOULD BOX	1501072	14/09/2013	11	4	10,10,000	3,43,400
53	MOULD BOX	1501073	14/09/2013	11	4	10,10,000	3,43,400
54	MOULD BOX	1501074	06/09/2013	11	4	10,10,000	3,43,400
55	MOULD BOX	1501074	06/09/2013	11	4	10,10,000	3,43,400
56	MOULD BOX	1501074	06/09/2013	11	4	15,15,000	5,15,100
57	MOULD BOX	1501075	27/08/2013	11	4	10,10,000	3,43,400
58	MOULD BOX	1501075	27/08/2013	11	4	15,15,000	5,15,100

WORKING SHEET-G-3

S. No.	Asset Description	Asset	Capitalized On	Age (Yrs)	Residual Life (Yrs.)	Gross Block/ Current APC (Rs.)	Fair Market Value (Rs.)
59	MOULD BOX	1501075	27/08/2013	11	4	15,15,000	5,15,100
60	MOULD BOX	1501076	25/08/2013	11	4	10,10,000	3,43,400
61	MOULD BOX	1501076	25/08/2013	11	4	15,15,000	5,15,100
62	MOULD BOX	1501077	24/08/2013	11	4	10,10,000	3,43,400
63	MOULD BOX	1501077	24/08/2013	11	4	15,15,000	5,15,100
64	MOULD BOX	1501078	20/08/2013	11	4	10,10,000	3,43,400
65	MOULD BOX	1501078	20/08/2013	11	4	10,10,000	3,43,400
66	MOULD BOX	1501079	13/08/2013	11	4	5,05,000	1,71,700
67	MOULD BOX	1501079	13/08/2013	11	4	15,15,000	5,15,100
68	MOULD BOX	1501080	18/10/2013	11	4	10,10,000	3,43,400
69	MOULD BOX	1501080	18/10/2013	11	4	15,15,000	5,15,100
70	MOULD BOX	1501081	17/10/2013	11	4	10,10,000	3,43,400
71	MOULD BOX	1501081	17/10/2013	11	4	10,10,000	3,43,400
72	MOULD BOX	1501081	17/10/2013	11	4	15,15,000	5,15,100
73	PATTERN	1501089	31/03/2016	8	7	1,74,00,000	90,48,000
74	PATTERN	1501089	31/03/2016	8	7	75,00,000	39,00,000
75	PATTERN	1501089	31/03/2016	8	7	84,50,000	43,94,000
76	PATTERN	1501090	27/03/2016	8	7	1,38,00,000	71,76,000
77	PATTERN	1501090	27/03/2016	8	7	1,45,00,000	75,40,000
78	PATTERN	1501090	27/03/2016	8	7	84,00,000	43,68,000
79	PATTERN	1501090	27/03/2016	8	7	81,00,000	42,12,000
80	PATTERN	1501090	27/03/2016	8	7	81,00,000	42,12,000
81	MOULD BOX	1501091	18/03/2016	8	7	45,00,000	23,40,000

WORKING SHEET-G-3

S. No.	Asset Description	Asset	Capitalized On	Age (Yrs)	Residual Life (Yrs.)	Gross Block/ Current APC (Rs.)	Fair Market Value (Rs.)
82	MOULD BOX	1501091	18/03/2016	8	7	45,00,000	23,40,000
83	MOULD BOX	1501091	18/03/2016	8	7	45,00,000	23,40,000
84	PATTERN	1501092	03/12/2016	8	7	10,37,000	5,39,240
85	GEAR BOX FOR ARPA MIXER	1501097	30/03/2022	2	13	1,51,34,680	1,33,18,518
86	AC DRIVE 22KW 50 HR	1501101	05/02/2011	13	7	99,500	41,293
87	AIR ELECTRIC HOIST	1501108	15/01/2012	12	8	4,25,440	1,95,702
88	AIR ELECTRIC HOIST 1 MT CAPACITY	1501112	21/08/2007	17	3	1,28,757	30,258
89	AIR HOIST CP 1000	1501119	20/12/2007	17	3	1,10,323	25,926
90	AIR HOIST CP 1000	1501120	10/01/2008	16	4	55,786	15,620
91	AIR LINE FOR FETTLING	1501124	01/01/2013	11	9	5,03,340	2,54,187
92	ARC CHUTE	1501130	28/12/2010	14	6	1,20,000	44,400
93	ARC CHUTE	1501131	23/08/2010	14	6	2,25,000	83,250
94	AVERAGING STRUCTURE NEW	1501142	28/03/2011	13	7	4,55,407	1,88,994
95	AXEL TOOLING ITL	1501143	19/09/2010	14	6	12,23,853	4,52,826
96	AXIAL PISTON PUMP	1501144	28/04/2011	13	7	1,10,223	45,743
97	AXIAL PISTON PUMP	1501145	22/09/2011	13	7	2,17,860	90,412
98	BOTTOM LINER WARE	1501149	02/07/2010	14	6	2,13,761	79,092
99	C.I.CORE BOX	1501151	25/05/2010	14	6	9,98,127	3,69,307
100	CAMERA COLOUR MONITOR, NETWORKING KIT ETC	1501152	09/02/2008	16	0	1,87,449	18,745
101	CENTRIFUGAL PIPE PLANT	1501154	26/02/2007	17	3	30,80,000	7,23,800
102	CENTRIFUGAL PIPE PLANT	1501155	24/03/2007	17	3	1,39,84,254	32,86,300
103	COLD BOX CONVEYING SYSTEMS	1501157	16/01/2012	12	8	12,60,914	5,80,020
104	COLD BOX MACHINE	1501161	24/05/2010	14	6	25,79,246	9,54,321

WORKING SHEET-G-3

S. No.	Asset Description	Asset	Capitalized On	Age (Yrs)	Residual Life (Yrs.)	Gross Block/ Current APC (Rs.)	Fair Market Value (Rs.)
105	COMPRESSOR 840 CFM	1501171	29/06/2012	12	8	18,10,117	8,32,654
106	CORE SAND MIXER	1501189	14/02/2008	16	4	1,67,530	46,908
107	CORE SETTING MMTc TRANSFER FIX	1501191	29/12/2008	16	4	12,86,046	3,60,093
108	CORE SHOP	1501199	03/12/2010	14	6	2,60,455	96,368
109	CT EPOXY FOR 11KV KAD	1501205	22/04/2010	14	6	79,500	29,415
110	DIGITAL WEIGHING CRANE	1501210	01/02/2012	12	3	6,19,828	1,73,552
111	DRILL MACHINE	1501211	13/01/2011	13	2	5,828	1,282
112	DUMPER & LOADER	1501215	29/07/2011	13	7	22,61,715	9,38,612
113	ENERGY MONITORING SYSTEM	1501222	29/02/2012	12	8	75,191	34,588
114	EOT GIRDER	1501225	14/02/2013	11	9	14,08,196	7,11,139
115	FORCE TUNNION BRACKET	1501227	28/07/2011	13	7	22,10,000	9,17,150
116	FORK LIFT 5 TON CAP	1501229	10/08/2007	17	3	6,64,873	1,56,245
117	FURNACE INDUCTION	1501233	25/03/2006	18	2	33,93,497	6,44,764
118	FURNACE MEDIUM FREQUENCY	1501235	13/02/2011	13	7	16,77,018	6,95,962
119	GEAR/MOTOR KW 22 RPM 1465/43	1501241	14/12/2007	17	3	1,36,534	32,085
120	GI REDUCER	1501242	15/07/2010	14	6	3,84,282	1,42,184
121	GRINDER	1501243	09/10/2010	14	6	1,45,677	53,900
122	GRINDER ANGLE ELECTRIC	1501244	08/07/2011	13	2	10,920	2,402
123	GRINDER ANGLE ELECTRIC	1501245	23/06/2011	13	2	10,920	2,402
124	GRINDER ANGLE ELECTRIC	1501246	03/09/2011	13	2	68,250	15,015
125	HEAT EXCHANGER PLATE TYPE	1501250	04/06/2010	14	6	2,20,000	81,400
126	HYDRAULIC OIL CHILLER	1501265	25/06/2017	7	13	6,55,976	4,49,344
127	JCB PALLET CARRIAGE	1501272	25/12/2022	2	18	5,04,000	4,58,640

WORKING SHEET-G-3

S. No.	Asset Description	Asset	Capitalized On	Age (Yrs)	Residual Life (Yrs.)	Gross Block/ Current APC (Rs.)	Fair Market Value (Rs.)
128	LAB EQUIPMENTS	1501274	26/06/2008	16	2	21,66,452	4,33,290
129	LADDLE LIP POURING	1501277	02/09/2011	13	7	1,01,818	42,254
130	LIGHTING	1501280	14/02/2013	11	4	3,75,575	1,27,696
131	M S CHEQUERED PLATE	1501284	14/10/2007	17	3	1,04,159	24,477
132	MAGNETIC HEAD PULLEY	1501289	14/10/2013	11	9	2,05,000	1,03,525
133	MATERIAL HANDLING EQUIPMENTS	1501294	07/02/2013	11	9	5,02,616	2,53,821
134	MIXER BED CAPACITY	1501302	30/06/2010	14	6	92,500	34,225
135	MONO BLOCK PUMP	1501303	02/06/2011	13	2	8,500	1,870
136	MONO BLOCK PUMP	1501304	10/08/2011	13	2	50,000	11,000
137	MOTOR CONTROL PANEL	1501305	28/06/2010	14	6	1,43,685	53,163
138	MOULDING LINE PLC	1501315	11/07/2011	13	7	5,97,580	2,47,996
139	OIL FITLTRING	1501320	22/03/2011	13	7	2,51,121	1,04,215
140	PALLET TRUCK	1501327	10/01/2012	12	8	18,500	8,510
141	PATTERN CI	1501357	27/09/2010	14	1	14,53,700	2,32,592
142	PATTERN CI	1501358	13/01/2011	13	2	17,14,020	3,77,084
143	PATTERN CI CORE BOX	1501359	16/10/2010	14	1	23,12,520	3,70,003
144	PATTERN CI CORE BOX	1501360	24/09/2012	12	3	9,55,000	2,67,400
145	PATTERN CI CORE BOX	1501361	07/03/2013	11	4	3,50,000	1,19,000
146	PATTERN EQUIP SET	1501373	09/06/2007	17	2	19,29,050	3,75,657
147	PATTERN EQUIPMENT FR M & M CL HSG	1501374	06/07/2008	16	2	10,21,330	2,04,266
148	PATTERN FOR CLUTCH HSG	1501378	21/09/2020	4	11	2,33,072	1,77,135
149	PATTERN FOR ESCORT	1501380	03/09/2019	5	10	19,20,000	13,44,000
150	PATTERN FOR HYD LIFT HSG	1501383	02/09/2020	4	11	11,20,000	8,51,200

WORKING SHEET-G-3

S. No.	Asset Description	Asset	Capitalized On	Age (Yrs)	Residual Life (Yrs.)	Gross Block/ Current APC (Rs.)	Fair Market Value (Rs.)
151	PATTERN FOR LONGER	1501386	06/12/2016	8	7	10,11,550	5,26,006
152	PATTERN FOR TATA AXLE	1501389	18/09/2016	8	7	3,49,000	1,81,480
153	PATTERNS (CI) SET OF DRAG	1501407	15/12/2007	17	2	6,36,500	1,23,950
154	PATTERNS (CI) SET OF COPE	1501408	29/09/2007	17	2	7,50,000	1,46,053
155	PATTERNS FR ESCORT 4 BODY	1501411	16/10/2017	7	8	18,27,000	10,59,660
156	PATTERNS ALLUMINIUM	1501412	20/06/2011	13	2	16,96,020	3,73,124
157	POLUTION CONTROL EQUIPMENT	1501420	12/11/2007	17	3	21,68,516	5,09,601
158	POURING TRACK NEW	1501421	02/01/2012	12	8	2,62,186	1,20,606
159	POWER CAPACITOR 220 KVA	1501422	01/04/2008	16	4	2,18,255	61,111
160	PRIME CUTTING MACHINE	1501424	30/09/2011	13	7	2,95,083	1,22,459
161	SAND PLANT MODIFICATION	1501439	21/01/2011	13	7	79,550	33,013
162	SAND PLANT SHAKE OUT	1501440	29/02/2012	12	8	23,63,069	10,87,012
163	TEREX VECTRA	1501452	01/04/2007	17	3	10,51,598	2,47,126
164	TOOLS & EQUIPMENT	1501455	25/03/2006	18	2	6,55,558	1,24,556
165	TROLLEYS TRANSFER NEW	1501461	01/02/2012	12	8	29,22,653	13,44,420
166	VIBRO FEEDER/S.PLANT	1501468	21/07/2013	11	9	4,80,000	2,42,400
167	WATER PUMP	1501470	04/06/2010	14	2	2,27,400	48,323
168	ALLU.C BOX ITL CL HSG	1501483	04/04/2023	1	9	3,37,000	3,06,670
169	CCH fix, tools & gauges .	1501520	09/02/2024	0	20	5,00,000	5,00,000
					Total (B)	26,17,58,287	11,60,30,935
					Total (A+B)	1,68,44,59,583	51,64,36,725

WORKING SHEET-G-4

S. No.	Asset Description	Asset	Capitalized On	Age (Yrs)	Residual Life (Yrs.)	Gross Block/ Current APC (Rs.)	Fair Market Value (Rs.)
A	ACD-1						
1	AIR CONDITIONER	1900023	07/09/2018	6	4	32,023	14,731
2	COOLER WATER	1900030	07/06/2015	9	1	48,937	9,298
3	Assets with Nil useful Life					48,924	-
					Total (A)	1,29,884	24,029
B	ACD-2						
1	Assets with Nil useful Life	1900031	03/07/2015	9	1	48,937	9,298
						3,41,404	-
					Total (B)	3,90,341	9,298
					Total (A+B)	5,20,225	33,327

WORKING SHEET-G-5

S. No.	Asset Description	Asset	Capitalized On	Age (Yrs)	Residual Life (Yrs.)	Gross Block/ Current APC (Rs.)	Fair Market Value (Rs.)
1	Assets with Nil useful Life					11,43,253	-
					Total	11,43,253	-

WORKING SHEET-G-6

S. No.	Asset Description	Asset	Capitalized On	Age (Yrs)	Residual Life (Yrs.)	Gross Block/ Current APC (Rs.)	Fair Market Value (Rs.)
A	ACD-1						
1	Assets with Nil useful Life					8,64,429	-
					Total (A)	8,64,429	-
B	ACD-2						
2	Assets with Nil useful Life					1,66,962	-
					Total (B)	1,66,962	-
					Total (A+B)	10,31,391	-

WORKING SHEET-G-7

S. No.	Asset Description	Asset	Capitalized On	Age (Yrs)	Residual Life (Yrs.)	Gross Block/ Current APC (Rs.)	Fair Market Value (Rs.)
A	ACD-1						
1	LAPTOP COMPUTER	1700419	16/12/2021	3	3	47,669	26,218
2	PRINTER	1700435	27/04/2019	5	1	14,753	3,688
3	COMPUTER	1700454	08/09/2023	1	5	10,000	8,500
4	Assets with Nil useful Life					27,71,573	
					Total (A)	28,43,995	38,406
B	ACD-2						
1	COMPUTER	1700452	23/08/2023	1	5	5,000	4,250
2	COMPUTER	1700453	06/09/2023	1	5	25,000	21,250
3	COMPUTER	1700455	08/09/2023	1	5	20,000	17,000
4	Assets with Nil useful Life					16,88,956	
					Total (B)	17,38,956	42,500
					Total (A+B)	45,82,951	80,906

WORKING SHEET-G-8

S. No.	Asset Description	Asset	Capitalized On	Age (Yrs)	Residual Life (Yrs.)	Gross Block/ Current APC (Rs.)	Fair Market Value (Rs.)
A	ACD-1						
1	VEHICLES (AS ON 01.04.1999)	2100026	02/04/2012	12	3	8,23,528	2,30,588
2	BUS	2100027	30/08/2015	9	6	14,98,392	6,89,260
3	LCV DOST MODEL	2100029	13/06/2015	9	6	4,86,490	2,23,785
4	Assets with Nil useful Life					31,52,897	-
					Total (A)	59,61,307	11,43,634
B	ACD-2						
1	CAR-479 TATA INDIGO CS DIESEL	2100028	21/07/2008	16	0	5,35,759	-
2	TRUCK TATA MINI	2100030	15/12/2010	14	1	3,06,164	48,986
					Total (B)	8,41,923	48,986
					Total (A+B)	68,03,230	11,92,620

WORKING SHEET-G-9

S. No.	Asset Description	Asset Class	Current APC (Rs.)	Fair Market Value (Rs.)
A	Factory Building-CWIP			
1	NEW MELTING SHED	Factory building-CWIP	2,32,602	2,32,602
2	NEW STORE YARD	Factory building-CWIP	12,35,222	12,35,222
		Total (A)	14,67,824	14,67,824
B	Plant & Equipments-CWIP			
1	VERTICAL CORE SHOOTER MACHINE	Plant & Equipments-CWIP	1,22,500	1,22,500
2	CCTV CAMERA AT PLANT	Plant & Equipments-CWIP	6,66,517	6,66,517
		Total (B)	7,89,017	7,89,017
		Total (A+B)	22,56,841	22,56,841

WORKING SHEET-H-1

S. No.	Unit	BUA (Sq. ft.)	Government Rate (Rs./ Sq. M)	Market Rate (Rs./ Sq. M)	Government Value (Rs.)	Fair Market Value (Rs.)
1	301	1,200	32,552	40,000	3,90,62,496	4,80,00,000
	Total	1,200			3,90,62,496	4,80,00,000