

New Date 27/12/2022
 APPROVED SUBJECT TO CONDITION
 APPROVED UNDER COMMENCEMENTS
 CERTIFICATE NO. CA/2551/22



WING - 'F'

FLOOR AREA STATEMENT

FLOOR	FLOOR AREA SQ.M	TENEMENT NOS.
1ST	336.61	2
2ND	336.61	2
3RD	336.61	2
4TH	336.61	2
5TH	336.61	2
6TH	336.61	2
7TH	336.61	2
TOTAL	2,356.27	14

WATER TANK CAPACITY STATEMENT

REQUIRED OVERHEAD WATER TANK CAPACITY
 $1.35 \times 5 \times 14 = 9,450 + 10,000$ (FOR FIRE)
 = 19,450 LTRS

REQUIRED SUMP WELL CAPACITY
 $3,450 \times 1.5 = 5,175 + 20,000$ (FOR FIRE)
 = 25,175 LTRS

PARKING STATEMENT FOR RESIDENTIAL

FOR EVERY ONE TENEMENTS WITH EACH TENEMENT HAVING
 CARPET AREA BETWEEN 80-150 SQ.M.

REQUIRED PARKING	CAR	SCOOTER
	5	1

TENEMENTS HAVING CARPET AREA
 BETWEEN 80-150 SQ.M. = 14 NOS.

REQUIRED PARKING	CAR	SCOOTER
	14	70

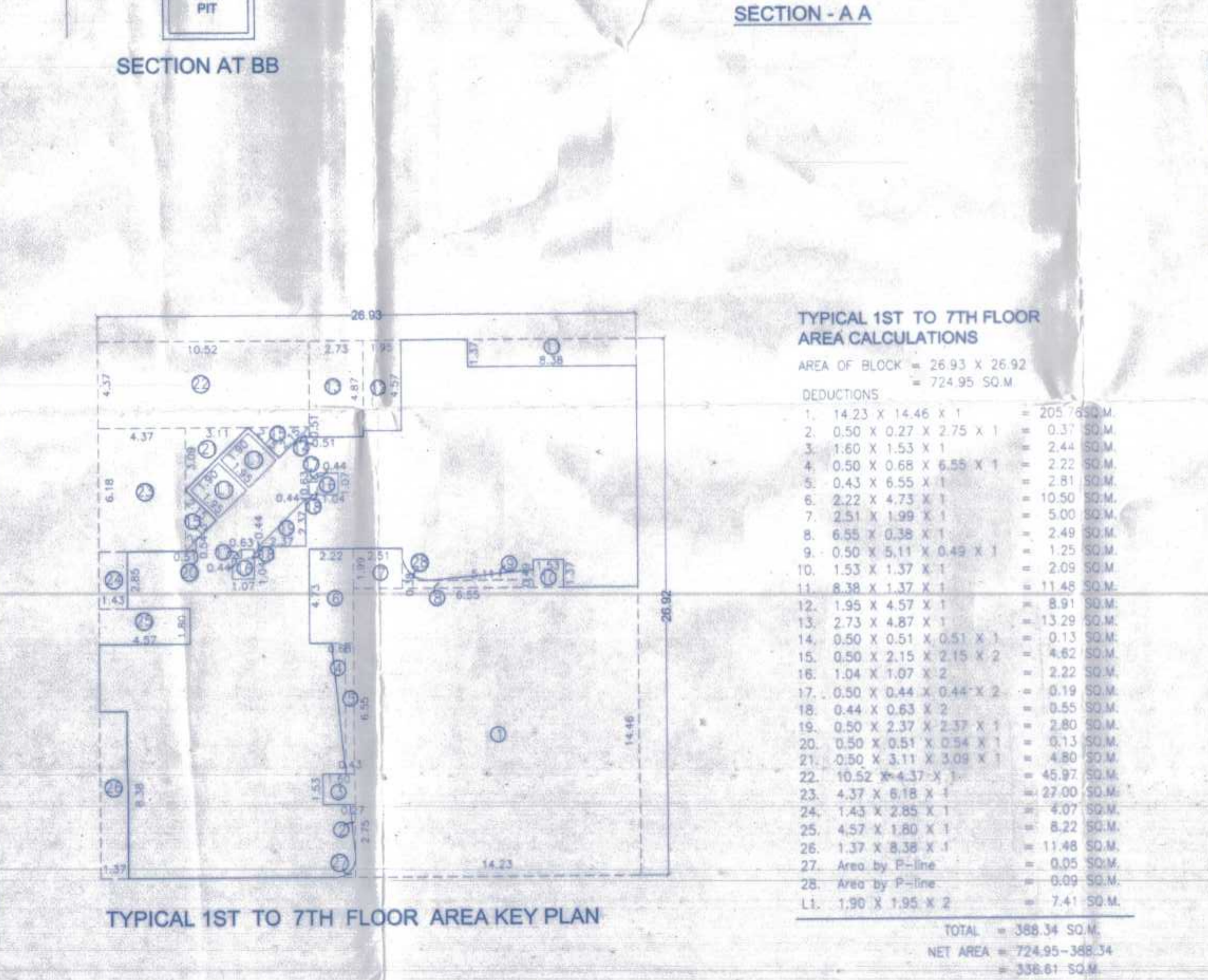
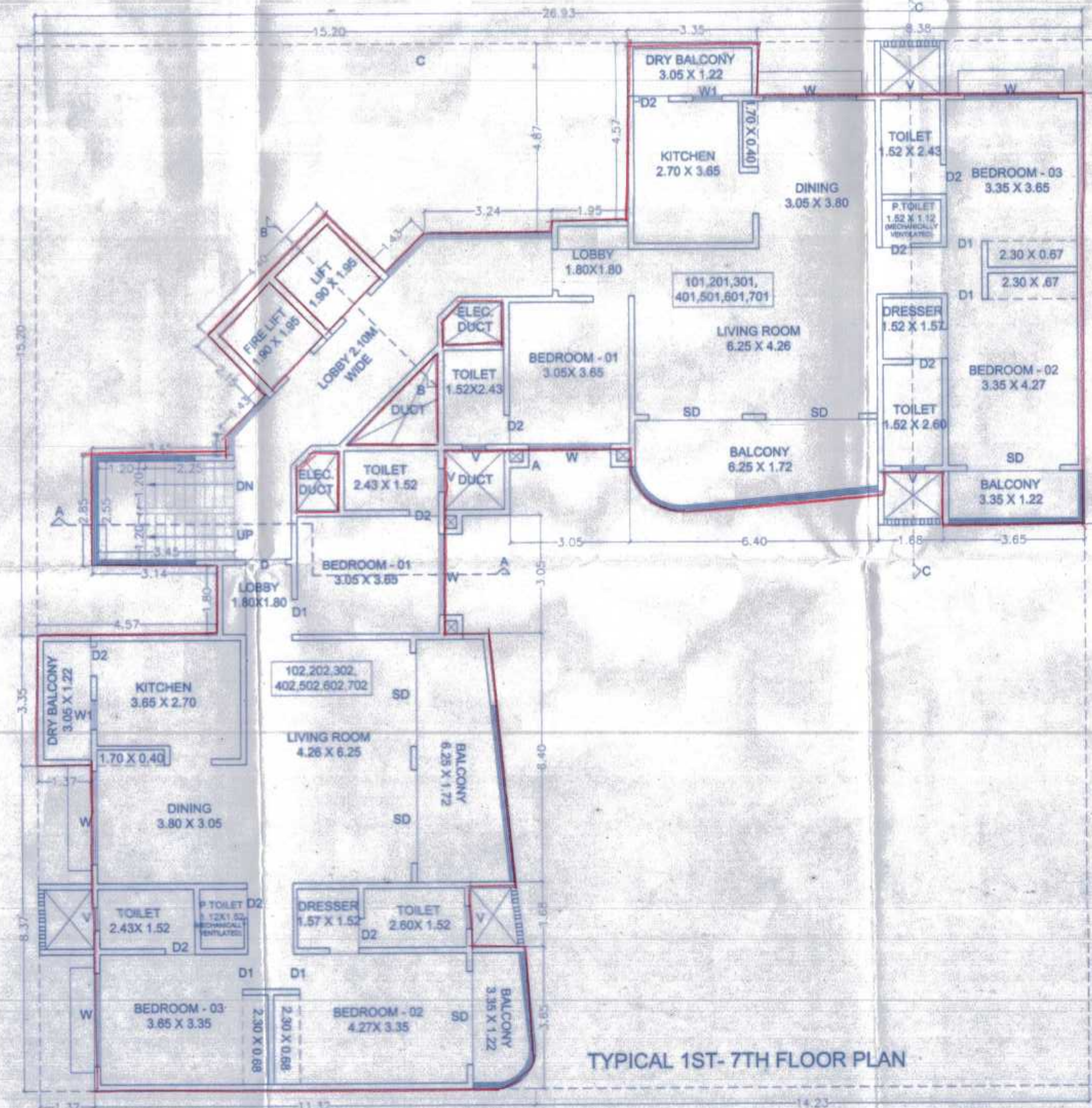
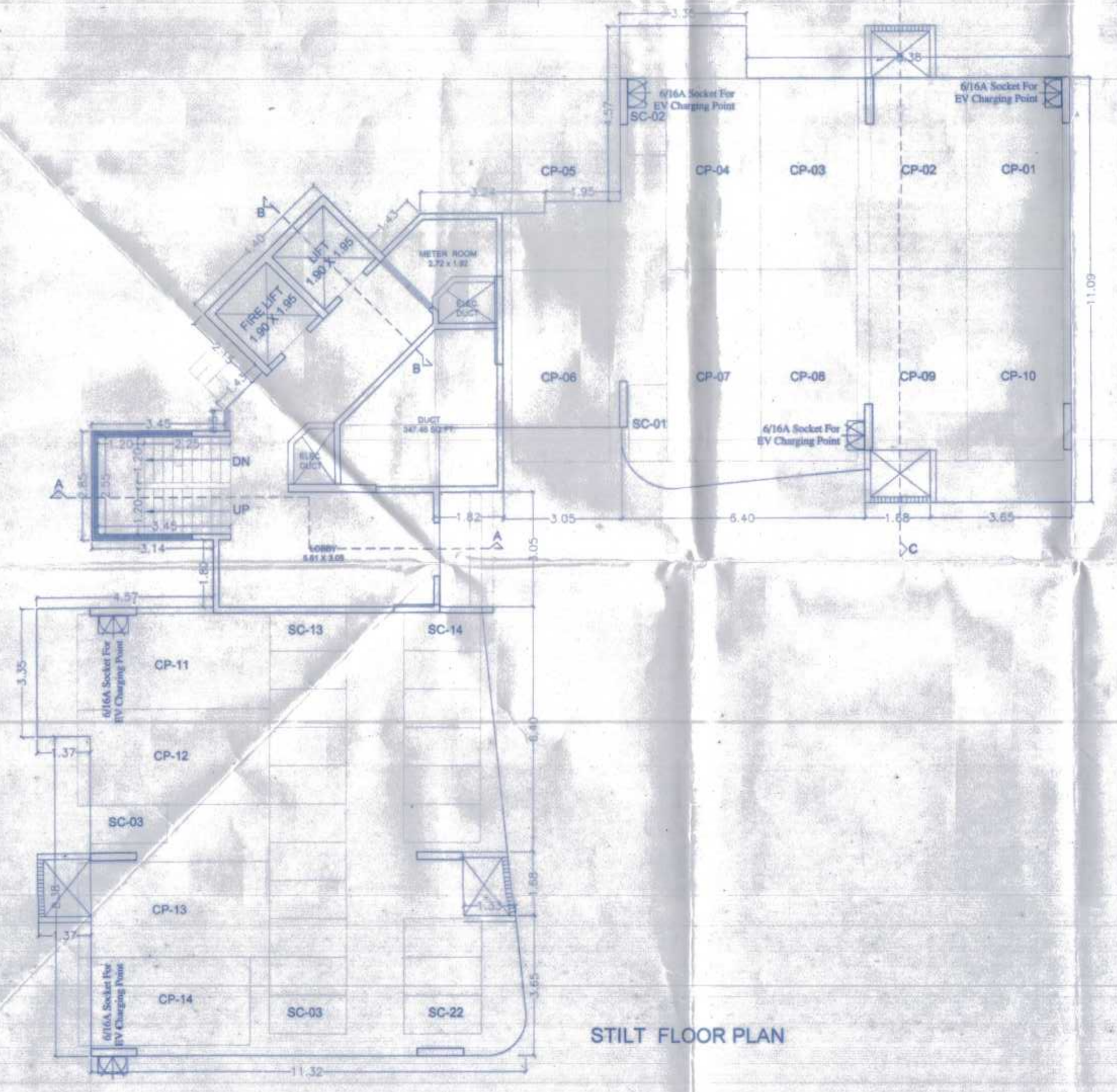
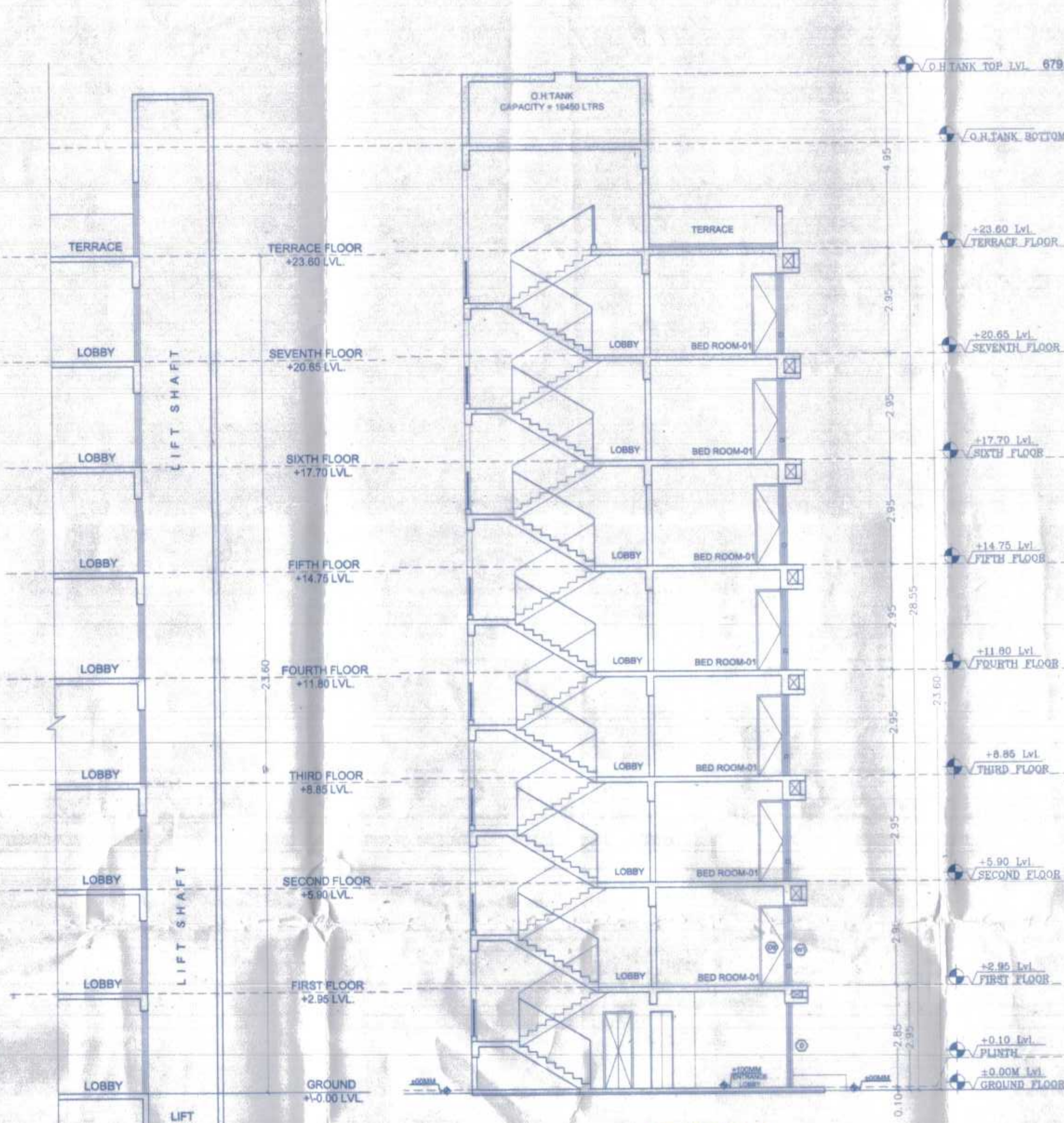
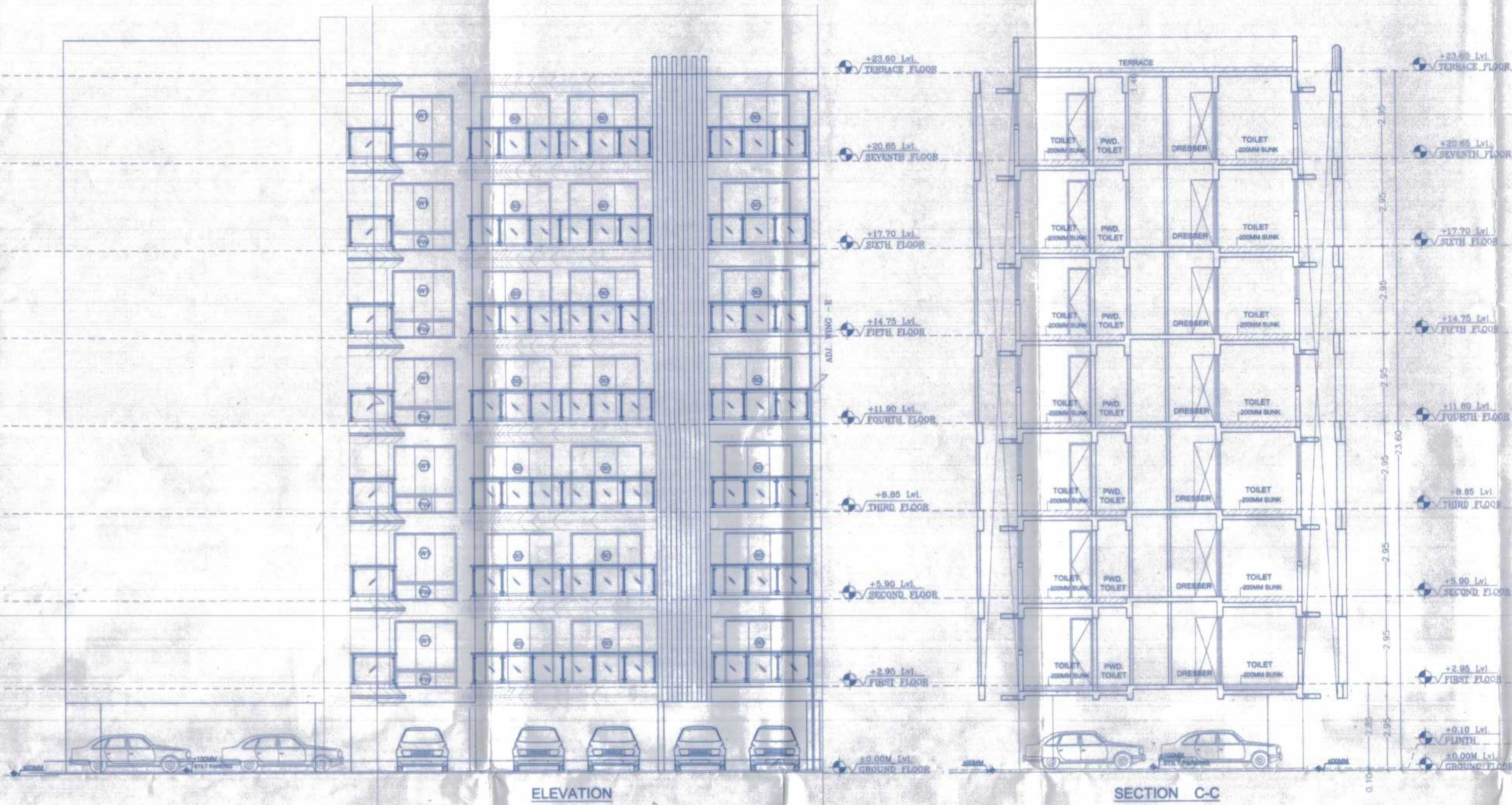

TYPICAL 1ST TO 7TH FLOOR AREA CALCULATIONS

AREA OF BLOCK = 26.93 X 26.92 = 724.95 SQ.M

DEDUCTIONS

1.	14.23 X 14.46 X 1	= 205.65 SQ.M
2.	0.50 X 0.27 X 2.75 X 1	= 0.37 SQ.M
3.	1.60 X 1.53 X 1	= 2.44 SQ.M
4.	0.50 X 0.68 X 6.55 X 1	= 2.22 SQ.M
5.	0.43 X 6.55 X 1	= 2.81 SQ.M
6.	2.22 X 4.73 X 1	= 10.50 SQ.M
7.	2.51 X 1.99 X 1	= 5.00 SQ.M
8.	6.55 X 0.38 X 1	= 2.49 SQ.M
9.	0.50 X 3.11 X 0.49 X 1	= 1.25 SQ.M
10.	1.53 X 1.37 X 1	= 2.09 SQ.M
11.	1.38 X 1.37 X 1	= 1.88 SQ.M
12.	1.95 X 4.57 X 1	= 8.91 SQ.M
13.	2.73 X 4.87 X 1	= 13.29 SQ.M
14.	0.50 X 0.51 X 0.51 X 1	= 0.13 SQ.M
15.	0.50 X 2.15 X 2.15 X 2	= 4.62 SQ.M
16.	1.04 X 1.07 X 2	= 2.22 SQ.M
17.	0.50 X 0.44 X 0.44 X 2	= 0.19 SQ.M
18.	0.44 X 0.63 X 2	= 0.55 SQ.M
19.	0.50 X 2.37 X 2.37 X 1	= 2.80 SQ.M
20.	0.50 X 0.51 X 0.54 X 1	= 0.13 SQ.M
21.	0.50 X 3.11 X 3.03 X 1	= 4.80 SQ.M
22.	10.52 X 4.37 X 1	= 45.97 SQ.M
23.	4.37 X 6.18 X 1	= 27.00 SQ.M
24.	1.43 X 2.85 X 1	= 4.07 SQ.M
25.	4.57 X 1.80 X 1	= 8.22 SQ.M
26.	1.37 X 8.38 X 1	= 11.48 SQ.M
27.	Area by P-line	= 0.05 SQ.M
28.	Area by P-line	= 0.09 SQ.M
LL.	1.90 X 1.95 X 2	= 7.41 SQ.M

TOTAL = 388.34 SQ.M
 NET AREA = 724.95 - 388.34 = 336.61 SQ.M

DESCRIPTION OF PROPOSAL & PROPERTY

PROPOSED WING 'F' AT S.NO. 7/23 B/24 A/25 C,
 MOHAMMADWADI, PUNE.

This drawing is copyright of "Shrih Dasnurkar & Associates, architects & designers" and should not be copied or used without prior permission of the architect. This drawing is based on documents provided by owner/ P.A.H. Architect do not bear any responsibility of documents authenticity and validity accompanying this drawing. Architect is not responsible for day to day execution of this drawing and quality and quantity of material used on site.

NAME & SIGN. OF OWNER	NAME & SIGN. OF ARCHITECT
SHRISH DASNURKAR	
SHRISH DASNURKAR & ASSOCIATES ARCHITECTS & DESIGNERS 35, LAMPARK COLONY, VASARI PETH, PUNE - 411030 PH: 020-26094123 E-MAIL: shridasnurkar@gmail.com	
NORTH	COMPUTER FILE
SCALE 1:100	JOB NO. 28/12/2022
DRAWN BY DEBY	DATE 28/12/2022